PHONE DIRECTORY

U.S. DEPARTMENT OF COMMERCE

MARCH 1987

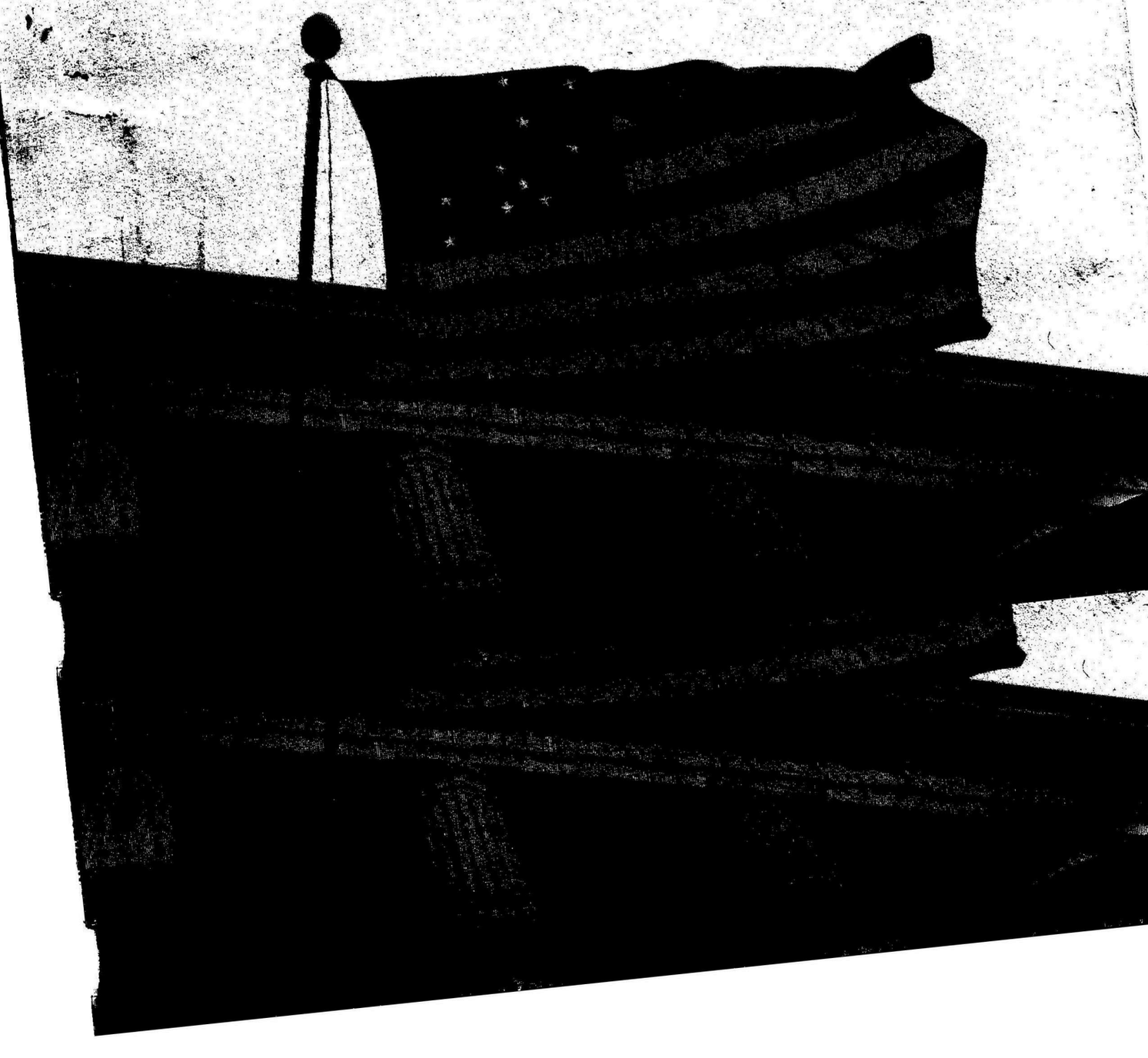

EMERGENCY NUMBERS WASHINGTON METROPOLITAN AREA

	DISTRICT OF COLUMBIA		MARYLAND		VIRGINIA
	HCHB	All other locations	NBS	All other locations	All locations
FIRE	377-HELP	911	975-2222	911	911
AMBULANCE	377-HELP	911	975-2222	911	911
POLICE	377-HELP	911	975-2222	911	911

GSA FEDERAL PROTECTIVE SERVICE COMMUNICATIONS CENTER 472-1111

BUILDING GUARDS & SECURITY .....

Herbert C. Hoover Building	
Guard's Office	377-4584
Main Lobby	377-4865
Secretary's Entrance	377-5637
14th & Pennsylvania Avenue	377-5957
15th & Pennsylvania Avenue	377-8322
North Court	377-2244
South Court	377-2700
Security	377-3220
Crystal Plaza Complex	557-0183
Federal Building No. 3	
FPS	763-7580
Security Desk	763-2200
Federal Building No. 4	
Guard's Office	763-5218
Security	763-7900
Gramax Building	427-7606
National Bureau of Standards	975-2805
Riverside Building 3	436-6499
Sills Building	487-4750
Tower Building	523-0920
Universal South Building	673-3988
Washington Science Center 1	443-8820
Washington Science Center 5	443-8036
World Weather Building	763-8080

FIRST AID (Health Units)

Herbert C. Hoover Building	Room 6046	377-4454
Administration Building (NBS)	Room C33	975-5124
Crystal Plaza 2, 3, and 4	Room 3D10	557-2981
Federal Building No. 3	Room 1351	763-5750
Gramax Building	Room 411	427-7545
North Bethesda Office Center 1	Room 111	443-8931
Riverdale Building 3	Room AD15	436-8822
Sills Building	Room 1225	487-4708
Tower Building	Room B6	523-0583
Universal South Building 2	Room 601	673-5325
Washington Science Center 1	Room 426	443-8118
Washington Science Center 5	Room 604	443-8065
World Weather Building	Room 702	763-8304

HOTLINE ..... To report illegal or wasteful practices to the Office of Inspector General:

Within Washington, D.C., metropolitan area	377-2495
Outside Washington, D.C., metropolitan area	800-424-5197

For sale by the Superintendent of Documents, U.S. Government Printing Office
Washington, D.C. 20402

Sills Building ..... Room 1225 487-4708
Tower Building ..... Room B6 523-0583
Universal South Building 2 ..... Room 601 673-5325
Washington Science Center 1 ..... Room 426 443-8118
Washington Science Center 5 ..... Room 604 443-8065
World Weather Building ..... Room 702 763-8304

HOTLINE ..... To report illegal or wasteful practices to the Office of Inspector General:
Within Washington, D.C., metropolitan area 377-2495
Outside Washington, D.C., metropolitan area 800-424-5197

For sale by the Superintendent of Documents, U.S. Government Printing Office
Washington, D.C. 20402

UNITED STATES
DEPARTMENT OF COMMERCE
TELEPHONE DIRECTORY

March 1987

Prepared by the
Office of Publications

This telephone Directory was compiled from information submitted by office/bureau telephone directory contacts and from Form CD-200 (Change in Telephone Directory Listing) received prior to February 2, 1987.

This telephone Directory was compiled from information submitted by office/bureau telephone directory contacts and from Form CD-200 (Change in Telephone Directory Listing) received prior to February 2, 1987.

Emergency Numbers ..... Inside Front Cover
Office/Bureau Abbreviations iii
Building Abbreviations and Locations iv
General Dialing Instructions vi
Alphabetical Listings 1
Department of Commerce Organization Chart 103
Office of the Secretary 104
General Counsel 105
Assistant Secretary for Administration 106
Assistant Secretary for Congressional and Intergovernmental Affairs 110
Inspector General 111
Office of Public Affairs 112
Other Departmental Offices 113
Economic Affairs 114
Chief Economist 114
Assistant Secretary for Productivity, Technology, and Innovation 114
National Technical Information Service 115
Bureau of the Census 116
Bureau of Economic Analysis 125
Economic Development Administration 128
International Trade Administration 129
Minority Business Development Agency 134
National Bureau of Standards 135
National Oceanic and Atmospheric Administration 144
National Telecommunications and Information Administration 146
Patent and Trademark Office 148
United States Travel and Tourism Administration 160
General Accounting Office 161
District, Field, and Outlying Offices 162
Washington Agency Directory 166
Commerce Shuttle Service 171
Commerce Shuttle Location Maps:
Bureau of the Census 175
National Bureau of Standards 176
Patent and Trademark Office 177
National Oceanic and Atmospheric Administration 178
Herbert C. Hoover Building 179
How to Report Telephone Directory Listing Changes 180
Contacts for Updating Telephone Directory Listings 181
International Dialing Information 182
DoC Telephones Equipped with Telecommunication Devices for the Deaf (TDDs) 185
Frequently Called Numbers 186
Project PRIDE ..... Inside Back Cover

Contacts for Updating Telephone Directory Listings 181
International Dialing Information 182
DoC Telephones Equipped with Telecommunication Devices for the Deaf (TDDs) 185
Frequently Called Numbers 186
Project PRIDE ..... Inside Back Cover

ADM..... Assistant Secretary for Administration
BEA..... Bureau of Economic Analysis
CEN ..... Bureau of the Census
EA..... Economic Affairs
EDA..... Economic Development Administration
ITA..... International Trade Administration
MBD..... Minority Business Development Agency
NBS ..... National Bureau of Standards
NOA ..... National Oceanic and Atmospheric Administration
OCA ..... Office of Congressional and Intergovernmental Affairs
OGC ..... Office of the General Counsel
OIG. ..... Office of Inspector General
OPA ..... Office of Public Affairs
PTO ..... Patent and Trademark Office
SEC..... Office of the Secretary
TIA..... National Telecommunications and Information Administration
TIS..... National Technical Information Service
TTA..... U.S. Travel and Tourism Administration

COMMERCE DEPARTMENT LOCAL ZIP CODE NUMBERS

Washington, D.C. 20230
Office of the Secretary
General Counsel
Assistant Secretary for Administration
Office of Congressional & Intergovernmental Affairs
Office of Inspector General
Office of Public Affairs
Economic Affairs
Bureau of Economic Analysis
Economic Development Administration
International Trade Administration
Minority Business Development Agency
National Telecommunications and Information Administration
U.S. Travel and Tourism Administration

Washington, D.C. 20231
Patent and Trademark Office

Washington, D.C. 20233
Bureau of the Census

Gaithersburg, Md. 20899
National Bureau of Standards

Germantown, Md. 20874
Management Service Center

Rockville, Md. 20852
National Oceanic and Atmospheric Administration

Springfield, Va. 22161
National Technical Information Service

WASHINGTON, D.C.

	HCHB	Herbert C. Hoover Building, 14th & Constitution Avenue, N.W.
	FAA	Federal Building 10A, 800 Independence Avenue, S.W.
	NATMUS	National Museum of Natural History, 10th & Constitution Avenue, N.W.
	SOAGRI	South Agriculture Building, 14th & Independence Avenue, S.W.
	TOWER	Tower Building, 1401 K Street, N.W.
	UNIV	Universal South Building, 1825 Connecticut Avenue, N.W.
	WHSE	6031 Kansas Avenue, N.W.
	159NYA	Building 159, Navy Yard Annex, 1st & M Streets, S.E.

MARYLAND

Annapolis	ANNA	179 Admiral Cochrane Drive
Forestville	PENBLT	Penn Belt Center, 3905-17 Penn Belt Place
Gaithersburg	ADMIN	Administration (101)
	BR	Building Research (226)
	CHEM	Chemistry (222)
	CM	Concreting Materials (206)
	EM	Engineering Mechanics (202)
	FM	Fluid Mechanics (230)
	FRF	Fire Research Facility (205)
	GH	Gate House (102)
	GM	Grounds Maintenance (309)
	HAZ	Hazard (236)
	HCWS	Hazardous Chemical Waste Storage (307)
	IND	Industrial (231)
	MATLS	Materials (223)
	MET	Metrology (220)
	NML	Nonmagnetic Laboratory (237)
	PHY	Physics (221)
	POLY	Polymer (224)
	RADP	Radiation Physics (245)
	REACT	Reactor (235)
	S&P	Supply & Plant (301)
	SCWGP	Steam & Chilled Water Generation Plant (302)
	SERV	Service (303)
	SHOPS	Shops (304)
	SOUND	Sound (233)
	TECH	Technology (225)
Germantown	CXXI	Century XXI Building, 20020 Century Boulevard
Greenbelt	GSFC	Building 6, Goddard Space Flight Center
Hillcrest Heights	IMALL	Iverson Mall, 3737 & 3847 Branch Avenue
	SCUDRI	Scuderi Building, 4235 28th Avenue
	WWBG	World Weather Building, 5200 Auth Road
Hyattsville	CB2	Center Building 2, 3700 East West Highway
Riverdale	RDALE	ACF Warehouse, 6501 Lafayette Avenue
Rockville	NBOC1	North Bethesda Office Center 1, 11420 Rockville Pike
	NBOC6	North Bethesda Office Center 6, 11426 Rockville Pike
	RKWALL	Rockwall Building, 11400 Rockville Pike
	WLKNS	Wilkins Building, 12227 Wilkins Avenue
	WSC1	Washington Science Center 1, 6001 Executive Boulevard
	WSC2	Washington Science Center 2, 6015 Executive Boulevard
	WSC4	Washington Science Center 4, 6009 Executive Boulevard
	WSC5	Washington Science Center 5, 6010 Executive Boulevard
	11426P	11426 Rockville Pike
	12100P	12100 Parklawn Drive

Riverdale	RDALE	ACF Warehouse, 6501 Lafayette Avenue
Rockville	NBOC1	North Bethesda Office Center 1, 11420 Rockville Pike
	NBOC6	North Bethesda Office Center 6, 11426 Rockville Pike
	RKWALL	Rockwall Building, 11400 Rockville Pike
	WLKNS	Wilkins Building, 12227 Wilkins Avenue
	WSC1	Washington Science Center 1, 6001 Executive Boulevard
	WSC2	Washington Science Center 2, 6015 Executive Boulevard
	WSC4	Washington Science Center 4, 6009 Executive Boulevard
	WSC5	Washington Science Center 5, 6010 Executive Boulevard
	11426P	11426 Rockville Pike
	12100P	12100 Parklawn Drive

Silver Spring	GRAMAX	Gramax Building, 8060 13th Street
Suitland	FB3	Federal Building No. 3, Suitland & Silver Hill Roads
	FB4	Federal Building No. 4, Suitland & Silver Hill Roads
	SHOUSE	Suitland House, 4510 Silver Hill Road
	SUITPB	Suitland Professional Building, 5001 Silver Hill Road
	WNRC	Washington National Records Center, 4205 Suitland Road

VIRGINIA

Arlington	CG2	Crystal Gateway 2, 1225 Jefferson Davis Highway
	CM1	Crystal Mall 1, 1911 Jefferson Davis Highway
	CM2	Crystal Mall 2, 1921 Jefferson Davis Highway
	CP1	Crystal Plaza 1, 2001 Jefferson Davis Highway
	CP2	Crystal Plaza 2, 2011 Jefferson Davis Highway
	CP3	Crystal Plaza 3, 2021 Jefferson Davis Highway
	CP4	Crystal Plaza 4, 2201 Jefferson Davis Highway
	CP6	Crystal Plaza 6, 2221 Jefferson Davis Highway
	CP34	Crystal Plaza 34, 2021 Jefferson Davis Highway
	CS4	Crystal Square 4, 1745 Jefferson Davis Highway
	CS5	Crystal Square 5, 1755 Jefferson Davis Highway
	EADS	1232 South Eads Street
	FERN	1411 South Fern Street
	PK1	Crystal Park 1, 2011 Crystal Drive
	PK2	Crystal Park 2, 2121 Crystal Drive
Chantilly	DULLES	Dulles International Airport
Lorton	LORTON	7311-7317 Lockport Place
Reston	RESTON	U.S. Geological Survey Facility, 1925 Norton Square, East (Building E)
Springfield	FULLER	Fullerton Center, 7401 Fullerton Road
	RAVEN	Ravensworth Center, 5265 Port Royal Road
	SILLS	Sills Building, 5285 Port Royal Road
	FORBES	Forbes Office Building, 8001 Forbes Place
Sterling	STERLG	Sterling Research and Development Center

Government telephones are for conducting official business. Pay telephones are available for making personal calls. Each person with a telephone on his or her desk is responsible for its proper use. Supervisors are expected to ensure strict observation of this instruction. Use of Government-provided telephones for other than official business is prohibited by law and could result in an employee's suspension or dismissal (5 CFR 735.205).

INTERNAL CALLS

- DOC Centrex Users ..... Consult the Departmental Directory for the number. Listen for the dial tone. Then dial the seven-digit number.

LOCAL CALLS

- Calls to Other Government Telephones ..... Listen for the dial tone. Dial 9 + the seven-digit number. If the telephone number of the Agency you are trying to reach is not known, consult the Washington Agency Directory located in the back of this telephone directory.
- Calls to Non-Government Telephones ..... Listen for the dial tone. Dial 9 + the seven-digit number.

LONG DISTANCE CALLS ..... The Federal Telecommunications System (FTS) is a Government network of leased long distance circuits through which you can make direct official calls to any telephone in the Continental United States, Alaska, Hawaii, Puerto Rico, and the Virgin Islands.

- Calls to Government FTS Telephones ..... Listen for the dial tone. Dial 8 + the seven-digit number. Consult the FTS Telephone Users' Guide if necessary. (Guides can be obtained from your Administrative office or Telephone Control Officer.)
- Calls to U.S. Commercial Telephones, including Alaska, Hawaii, Puerto Rico and the Virgin Islands ..... Listen for the dial tone. Dial 8 + the area code + the seven-digit number being called. If the commercial number is not known, dial 9 + the area code you wish to reach + 555-1212 for information.
- Calls to Canada ..... Official calls to Canada can be made commercially by dialing 9 + the area code + the seven digit number.
- Third-Party Billing ..... Calls placed from one telephone to another Government or non Government telephone should not be charged to a third number (DOC listing) without the prior approval from the DOC listed number supervisor or appropriate approving DOC office.

INTERNATIONAL CALLS ..... Authorized persons can dial their own official Station-to-Station calls direct to many countries by dialing 9 + 011 + Country Code + City Code + local number + "#" button. For additional information, please refer to the International Dialing Information section of this directory.

DIRECTORY ASSISTANCE ..... The following directory assistance is available if you do not know the telephone number of the party you wish to call:

- Within the Washington, D.C., Metropolitan Dialing Area ..... Dial 9 + 411. This should be used sparingly, as each information inquiry costs the Department 24 cents.
- Outside the Washington, D.C., Local Dialing Area ..... Determine the area code of the place you wish to call by referring to the U.S. Area Code map in this directory. Then dial 9 + the area code + 555-1212.
- Within the Department of Commerce ..... Dial 9 + 377-2000. (Within the Hoover Building, Dial 0.)
- U.S. Government Listings (Washington, D.C. Metropolitan Area) ..... Consult the appropriate Government agency switchboard number listed in the Washington Agency Directory section of this directory.
- FTS Numbers ..... Consult the FTS Telephone Users' Guide for the telephone number of the FTS operator in the city you wish to call. The FTS operator will supply you with the FTS number.

TELECONFERENCE CALLS ..... Teleconference service is available to most telephones connected to FTS within the 50 States, Puerto Rico, and the Virgin Islands. The following guidelines should be observed when using this service:

1212.

- Within the Department of Commerce ..... Dial 9 + 377-2000. (Within the Hoover Building, Dial 0.)
- U.S. Government Listings (Washington, D.C. Metropolitan Area) ..... Consult the appropriate Government agency switchboard number listed in the Washington Agency Directory section of this directory.
- FTS Numbers ..... Consult the FTS Telephone Users' Guide for the telephone number of the FTS operator in the city you wish to call. The FTS operator will supply you with the FTS number.

TELECONFERENCE CALLS ..... Teleconference service is available to most telephones connected to FTS within the 50 States, Puerto Rico, and the Virgin Islands. The following guidelines should be observed when using this service:

- DoC-Provided Service ..... Conference calls can be placed by the Commerce Operator in Washington, DC with up to 10 parties participating, including interoffice local and long distance. This service is available to all Commerce employees regardless of locations. Dial (FTS) 377-2000 (100 within the Hoover Bldg.) for your Conference Operator.
- GSA-Provided Service ..... Conference calls including up to 28 parties can be made by dialing GSA's Conference Control Center (FTS 245-3333) in Washington, D.C.
- Commercially Provided Serivce ..... Commercial Teleconferencing services should only be used if DoC or GSA service is not available or cannot meet your requirements. Consult your local commercial telephone directory for specifics on this service.

REPAIR SERVICE

- Line Problems ..... Dial 9 + 954-2424 and give the repair service operator the following information:
  (Lack of dial tone, unable to break dial tone, and line static).

  Troubled telephone number
  Building address and room number
  Name and number of a person the repair personnel can contact
  Nature of the repair trouble

- Equipment-related problems ..... Dial 9 + 800-526-2000 and give the repair service operator the following information:
  (Bad touch-tone pads, cracked housing, frayed cords, and stuck or sticking swichhooks).

  Installation location and address
  Room number, name, and telephone number of a person the repair personnel can contact
  Nature of repair trouble
  Description of telephone set (rotary, touch-tone, single line multi buttons, red, ivory, black)
  Customer identification number (government-owned telephones)
  BEA—0097302541 HCHB—0098676547
  CEN—0097347249 NOA—0097825442
  PTO—0097330344

- FTS Problems ..... Dial 9 +472-5790.

SPECIAL FEATURES

- Transferring Calls ..... "Call Transfer" allows a station user to transfer an incoming or outgoing call to another station within the Commerce Centrex System by using the following procedure: Depress switchhook once - short spurts of tone - steady dial tone - dial desired 377-number announce call - hang up.
- Three-Way Conference ..... "Add On" allows a station user to add another station, either within the Commerce Centrex system, the Metropolitan Area, or outside the Washington area (U.S. or International) to an existing incoming or outgoing call for a three-party conference by using the following procedure: Depress switchhook once - short spurts of tone - steady dial tone - dial desired number - station or outside number answers - depress switchhook once - three-way connection established.
- Third-Party Consultation ..... "Consultation Hold" allows the station user, while on an established two-party call, to place the incoming or outgoing call on "hold" and establish connection with another Centrex station, metropolitan area, or FTS number. After speaking with the consulted station, the station user can return

Commerce Centrex system, the Metropolitan Area, or outside the Washington area (U.S. or International) to an existing incoming or outgoing call for a three-party conference by using the following procedure: Depress switchhook once - short spurts of tone - steady dial tone - dial desired number - station or outside number answers - depress switchhook once - three-way connection established.

- Third-Party Consultation ..... "Consultation Hold" allows the station user, while on an established two-party call, to place the incoming or outgoing call on "hold" and establish connection with another Centrex station, metropolitan area, or FTS number. After speaking with the consulted station, the station user can return

to the original party. Depress the switchhook once - short spurts of tone-steady dial tone - dial 195 - short spurts of tone - steady dialtone - dial desired Centrex station or outside number - consult with third party - third party hangs up - depress switchhook until phone rings - pick up receiver-original call restored.

Note: For "Transfer", "Add On", and "Consultation Hold" Calls: If busy or no-answer condition is reached upon calling the third party, the station user should depress the switchhook twice to return to the original party.

Office and public telephones are NOT secure means of communication . . . Classified or sensitive matters should NEVER be discussed over the telephone. DO NOT try to "talk around" classified information. If you need to discuss classified information over the telephone, call 377-4128 for advice.

Office and public telephones are NOT secure means of communication . . . Classified or sensitive matters should NEVER be discussed over the telephone. DO NOT try to "talk around" classified information. If you need to discuss classified information over the telephone, call 377-4128 for advice.

ALPHABETICAL DIRECTORY

Name	Org	Telephone	Room	Route	Building
A					
Aanestad Arlet R	CEN	**763-2468**	1386	FB3	CSVD
Aanestad James	CEN	**763-7347**	2641	FB3	BUS
Aarons Helene	ITA	**377-3071**	4217	HCHB	H4808
Abate Candice A	PTO	**557-5242**	4C11	CP 4	
Abate Frank S	PTO	**557-6327**	601	PK 1	
Abayomi Cole Maxine	PTO	**557-3128**	3C17	CP 4	
Abbott Barbara M	CEN	**763-5596**	2127	FB4	PSD
Abbott Everett A	NOA	**673-5509**	403	UNIV	E/OC3
Abbott Gregory J	CEN	**763-5808**	2540	FB3	ESD
Abbott John	NOA	**377-1919**	1800	HCHB	H1800
Abel Peter	NOA	**763-8064**	711C	WWBG	E/RA1
Abele David	NOA	**377-8128**	6863	HCHB	H6863
Abell Donald G	NOA	**427-8211**	B1	GRAMAX	W/OSD
Abell Mark	NOA	**377-5795**	B103	HCHB	H1800
Abell Michael D	NOA	**443-8347**	405	RKWALL	N/CG1
Abelson Elaine R	NOA	**427-7420**	1422	GRAMAX	W/MB2
Abercrombie Raymond L	CEN	**763-2560**	2549	FB3	ESD
Abercrombie Willie G	PTO	**557-6494**	6D07	CP 3	
Abercrumbie Karen L	CEN	**763-4067**	1418	FB3	TSD
Abernathy James O	NOA	**427-7815**	215	GRAMAX	W/OSD
Abernathy Joan F	CEN	**763-7100**	3484	FB3	DSD
Abernethy Deborah A	CEN	**763-2752**	3133	FB3	HOUS
Abma Robert D	ADM	**377-4983**	2856	HCHB	H2852
Abner Acie R Jr	ADM	**377-0232**	6618	HCHB	H6082
Abney Anjanette	CEN	**763-5930**	100	SPC	GEO
Abney Paula R	ITA	**377-1209**	1510	HCHB	H1510
Abney Willie J	BEA	**523-0826**	823	TOWER	BE54
Abolins Juris	BEA	**523-0497**	623	TOWER	BE50
Abraham Hartley S	NBS	**975-6945**	A137	S&P	
Abrahams Edward D	ITA	**377-0312**	2128	HCHB	H2128
Abram Richard J	NOA	**673-5561**	415	UNIV	E/OC2
Abramides Takis A	NOA	**427-7794**	725	GRAMAX	W/OSO
Abramowitz Molly	CEN	**763-1584**	1657	FB3	DUSD
Abramowitz Stanley Dr	NBS	**975-2587**	B346	CHEM	
Abrams Ann C	NBS	**975-2310**	B107	TECH	
Abrams David	PTO	**557-1080**	LOBBY	CM 1	
Abrams Laurel S	ITA	**377-4036**	3087B	HCHB	B099
Abrams Neil A	PTO	**557-3689**	6D21	CP 3	
Abramson Florence	CEN	**763-4150**	3616	FB3	SMD
Abramson Freda L	PTO	**557-3920**	8A01	CP 2	
Abramson Robert	CEN	**763-2630**	3085	FB3	SMD
Abrecht Sherrie	NBS	**975-6341**	B125	S&P	
Abresch Annemarie	CEN	**763-7452**	3102	FB3	OMSD
Abresch Peter E	NOA	**763-5813**	3317	FB4	W/OSO
Abretski Diane	NBS	**975-2691**	A1030	ADMIN	
Abrishamian Azizollah	NBS	**975-3436**	B170	MET	
Abrom Michael L	NOA	**377-4981**	5225	HCHB	H5811
Absher Janet	CEN	**763-2685**	3619	FB3	DPLD
Abul-Qasim Rashida	CEN	**763-3827**	B-105	SPC	GEO
Acheson Donald T Dr	NOA	**427-7781**	1220	GRAMAX	W/OSD
Ackerman John A	NOA	**763-8310**	302	WWBG	WSFO
Ackerman Suzanne	NOA	**673-5405**	522	UNIV	E/AI1
Ackers B C	NBS	**975-6959**	A137	S&P	
Acquista N	NBS	**975-3215**	A163	PHY	
Acree Carolyn P	PTO	**557-2662**	701	PK 2	
Adamany Sharon L	NOA	**443-8933**	652	RKWALL	N/OMA
Adams Andrea	CEN	**763-1154**	2353	FB3	POP
Adams Charles	CEN	**763-3205**	3225	FB4	GEO
Adams Dolores	CEN	**763-1192**	209	SCUDRI	ISPC
Adams Don L	CEN	**763-5342**	2108	FB3	FTD
Adams Dorothy J	TIS	**487-4690**	0303	FORB	
Adams Effie L	PTO	**557-6200**	3C23	CP 3	
Adams Ellen M	PTO	**557-6323**	9	PK 2	
Adams Gail Diane	CEN	**763-1556**	1711	FB3	DIR
Adams Gloria J	NOA	**673-5315**	900	UNIV	F/M12
Adams Gordon W	NOA	**443-8180**	426D	RKWALL	N/CG1
Adams Joan O	BEA	**523-4925**	B2	TOWER	BE10
Adams Lloyd L	NOA	**443-8691**	710	WSC1	
Adams Marylee F	TIS	**487-4643**	0307	FORB	
Adams Norman	NBS	**975-6107**	A205	MATLS	
Adams Russell E Jr	PTO	**557-4873**	9B26	CP 4	
Adams Sherrie	CEN	**763-7104**	2117B	FB4	IND
Adams Valerie C	NBS	**975-2258**	A835	ADMIN	
Adams William	CEN	**763-7050**	3123	FB4	AGR
Adcock Marcia	CEN	**763-5659**	3124	FB3	DIR
Adderly Floyd A	NOA	**427-7836**	326	GRAMAX	W/OSO
Addison Joseph C	NBS	**975-7634**	B185	S&P	
Addison Judy L	NOA	**763-8111**	100	WWBG	E/CC6
Addison Norman R	NOA	**443-8602**	719	WSC1	N/CG2
Adee John W	PTO	**557-2475**	8B30	CP 3	
Adelson Marsha L	NOA	**443-8258**	410	WSC5	N/CG3
Aderholt Alice B	PTO	**557-5092**	306	CM 2	
Adkins John	CEN	**763-7240**	3019	FB4	AGR
Adkins Suzanne	CEN	**763-2846**	213	SCUDRI	ISPC
Adlakha Arjun L	CEN	**763-4221**	302	SCUDRI	CIR
Adona Lisa	CEN	**763-7813**	3280	FB3	PERS
Ady Howard P	ADM	**377-3702**	6051	HCHB	H6051
Aegerter Richard E	PTO	**557-3164**	4D19	CP 4	
Afergut Jeff	PTO	**557-2475**	8C17	CP 3	
Afzal Leila	NOA	**673-5206**	604	UNIV	GCF
Agar Rose Mary	ADM	**427-3229**	2202	CXXI	MSC
Agee Thomas H	CEN	**763-5566**	2225	FB4	IND
Agnostak William A	OIG	**377-2754**	7886	HCHB	H7886
Agreen Russell W	NOA	**443-8528**	513	RKWALL	N/CG1
Agress Philip	ITA	**377-4527**	2322	HCHB	H2318
Aguero Suzanne M	TIS	**487-4690**	0303	FORB	
Aguilar Anastacio	CEN	**763-7100**	3484	FB3	DSD
Aguirre Venancio R	CEN	**763-4582**	2129	FB4	PSD
Ahlberg Raymond	ITA	**377-0571**	4410	HCHB	H4410
Ahlberg Richard C Jr	NOA	**427-7842**	330	GRAMAX	W/OSO
Ahmed Deborah Y	PTO	**557-3273**	3C28	CP 2	
Ahmed Sayed	NOA	**443-8290**	804	WSC5	R/SE1
Ahmed Shirin	CEN	**763-7790**	2663	FB3	BUS
Ahnert Peter R	NOA	**471-5302**		STERLG	W/OSO
Aiello Christopher	CEN	**763-4960**	3170	FB3	FLD
Aiken Beatrice E	PTO	**557-5902**	308	CM 2	
Aiken Donald B	PTO	**557-9560**	2B22	CP 2	
Aiken Paul C	OGC	**377-2512**	3324	HCHB	H5882
Aiken Thelma M	NOA	**763-2616**	2333	FB4	W/NMC
Aikman James	CEN	**763-5549**	3179	FB3	OMSD
Aikman Joanne	CEN	**763-7748**	G-164	FB4	GEO
Akasaka Hiroshi Dr	NBS	**975-6465**	B214	BR	
Akel Mary G	NOA	**443-8415**	825	WSC5	R/CAR
Akowskey Tammy M	ADM	**377-4861**	5108	HCHB	H5001
Alarcon Armando	NOA	**763-1980**	0255	FB4	E/SO1
Alaura Christopher J	CEN	**763-7341**	3476	FB3	DSD
Albanese Eileen M	ITA	**377-8105**	1087	HCHB	H2705
Albers John Dr	NBS	**975-2074**	B322	TECH	
Albert Elaine	NOA	**427-7397**	1432	GRAMAX	W/TPO
Alberti Nicholas	CEN	**763-1087**	3116	FB4	AGR
Albertson Rusty L	NOA	**763-2690**	0206	FB4	E/MB2
Albetski Edwin J	BEA	**523-0577**	1004	TOWER	BE-51
Albetski Kathy	BEA	**523-0550**	517	TOWER	BE55
Albrecht Dennis L	PTO	**557-6525**	10A18	CP 2	
Albright Amelia R	PTO	**557-3631**	700	PK 1	
Albright Clayton L	NBS	**975-2893**	A239	ADMIN	
Albright John C Cdr	NOA	**443-8641**	312	WSC1	N/MO1
Albright Mark	NBS	**975-3527**	B117	MET	
Albritton Clarence L	PTO	**557-3231**	9D01	CP 4	
Albus James S	NBS	**975-3418**	B126	MET	
Alder James E	CEN	**763-4940**	3547	FB3	DPLD
Alderman Barbara N	NOA	**443-8515**	211	WSC5	BF212
Alderman Carolyn W	ADM	**377-4808**	5118	HCHB	H5001
Alderman Karen	CEN	**763-7748**	G-164	FB3	GEO
Alderson Jeffrey L	PTO	**557-1022**	1A02	CP 3	
Aldrich Barbara	CEN	**763-2074**	1671	FB3	DUSD
Aldrich John S	BEA	**523-5017**	M-9	TOWER	BE-57
Alex Christine L	NOA	**427-7639**	813	GRAMAX	W/OSD
Alexander Albert	ITA	**377-4581**	1124	HCHB	H1124
Alexander Alice B	ADM	**377-4993**	6002	HCHB	H6012
Alexander Alma R	PTO	**557-5249**	4B30	CP 2	
Alexander Belinda R	PTO	**557-4058**	10A01	CG 2	
Alexander Beverly A	PTO	**557-5641**	8C23	CP 3	
Alexander Charles	CEN	**763-2652**	3715	FB3	SMD
Alexander Charles E	NOA	**443-8843**	615	RKWALL	N/OMA
Alexander Cheryl L	NOA	**673-5394**	511G	UNIV	E/AI
Alexander Cynthia C	ITA	**377-5853**	3864	HCHB	H3864
Alexander Diane L	CEN	**763-2767**	3356	FB3	DSD
Alexander Evelyn M	NOA	**763-5881**	100	SHOUSE	W/OSO
Alexander Florenstine	CEN	**763-3902**	3217	FB4	SRD
Alexander James I	PTO	**557-3631**	925	CM 2	
Alexander Jay I	PTO	**557-7072**	5C12	CP 3	
Alexander Nadine D	PTO	**557-0400**	313	CM 2	
Alexander Patricia A	PTO	**557-3826**	2C32	CP 4	
Alexander Steve	ITA	**377-3331**	2608	HCHB	H2705
Alexander Tommie W	NOA	**443-8757**	199	WSC2	N/CG2
Aley Kathy	CEN	**763-1494**	3224	FB3	FLD
Aley Wallace R	CEN	**763-5112**	1582	FB3	CSVD
Alford Vaughan	MBD	**377-1936**	5067	HCHB	H5067
Alfred Tanza M	PTO	**557-3643**	701	PK 1	
Algeo Mary Ea	NBS	**975-2888**	A235	ADMIN	
Ali Cheryal A	PTO	**557-3631**	700	CP 3	
Ali Michael S	NBS	**975-3425**	A265	MET	
Ali Muslim	NOA	**443-8323**	1022	WSC5	N/CG3
Alishouse John C	NOA	**763-2597**	3210	FB4	E/RA1
Allard Robert L	NOA	**763-8115**	307	WWBG	W/NMC

DOC Telephone Locator 377-2000

Adams Joan O	BEA	**523-4925**	B2	TOWER	BE10
Adams Lloyd L	NOA	**443-8691**	710	WSC1	
Adams Marylee F	TIS	**487-4643**	0307	FORB	
Adams Norman	NBS	**975-6107**	A205	MATLS	
Adams Russell E Jr	PTO	**557-4873**	9B26	CP 4	
Adams Sherrie	CEN	**763-7104**	2117B	FB4	IND
Adams Valerie C	NBS	**975-2258**	A835	ADMIN	
Adams William	CEN	**763-7050**	3123	FB4	AGR
Adcock Marcia	CEN	**763-5659**	3124	FB3	DIR
Adderly Floyd A	NOA	**427-7836**	326	GRAMAX	W/OSO
Addison Joseph C	NBS	**975-7634**	B185	S&P	
Addison Judy L	NOA	**763-8111**	100	WWBG	E/CC6
Addison Norman R	NOA	**443-8602**	719	WSC1	N/CG2
Adee John W	PTO	**557-2475**	8B30	CP 3	
Adelson Marsha L	NOA	**443-8258**	410	WSC5	N/CG3
Aderholt Alice B	PTO	**557-5092**	306	CM 2	
Alexander James I	PTO	**557-3631**	925	CM 2	
Alexander Jay I	PTO	**557-7072**	5C12	CP 3	
Alexander Nadine D	PTO	**557-0400**	313	CM 2	
Alexander Patricia A	PTO	**557-3826**	2C32	CP 4	
Alexander Steve	ITA	**377-3331**	2608	HCHB	H2705
Alexander Tommie W	NOA	**443-8757**	199	WSC2	N/CG2
Aley Kathy	CEN	**763-1494**	3224	FB3	FLD
Aley Wallace R	CEN	**763-5112**	1582	FB3	CSVD
Alford Vaughan	MBD	**377-1936**	5067	HCHB	H5067
Alfred Tanza M	PTO	**557-3643**	701	PK 1	
Algeo Mary Ea	NBS	**975-2888**	A235	ADMIN	
Ali Cheryal A	PTO	**557-3631**	700	CP 3	
Ali Michael S	NBS	**975-3425**	A265	MET	
Ali Muslim	NOA	**443-8323**	1022	WSC5	N/CG3
Alishouse John C	NOA	**763-2597**	3210	FB4	E/RA1
Allard Robert L	NOA	**763-8115**	307	WWBG	W/NMC

DOC Telephone Locator 377-2000

Name	Org	Telephone	Room	Route	Building
Alle Bernard L	ADM	377-0118	6084	HCHB	H6082
Alleman Herbert J	NOA	443-8908	502	WSC5	N/CG3
Allen Arlinda Y	CEN	763-7877	300-1	I-MALL	CSD
Allen Bernard L	ADM	377-0118	6084	HCHB	H6082
Allen Beverly L	PTO	557-6154	900	PK 2	
Allen Christine	ADM	377-5257	5204	HCHB	H5204
Allen Constance E	PTO	557-0150	1D08	CS 4	
Allen David B	PTO	557-3551	1008	CS 5	
Allen Edward D	NOA	443-8404	034	WSC2	N/CG2
Allen Helen E	EDA	377-2892	B615	HCHB	HB615
Allen James	NBS	975-2615	A330	PHY	
Allen James E	ADM	377-4619	6611	HCHB	H6092
Allen James G	ITA	377-1051	3855	HCHB	H3840
Allen James P	PTO	557-3631	700	CP 3	
Allen James S	NOA	763-4320	3063	FB4	E/SP1
Allen Janet	CEN	763-4164	3129	FB4	AGR
Allen Joseph P	EA	377-8102	4835	HCHB	H4837
Allen Linda	CEN	763-1792	2067	FB3	DIR
Allen Margaret S	CEN	763-5779	2557	FB3	ESD
Allen Mark	PTO	557-1071	LOBBY	CM 1	
Allen Mark W	NOA	443-8807	604	WSC1	N/OMA
Allen Mary F	PTO	557-9811	8C23	CP 3	
Allen Mary H	PTO	557-0709	809	PK 1	
Allen Mary Lynn	CEN	763-2863	3149	FB3	HOUS
Allen Michael W	TIA	377-0805	4706	HCHB	H4706
Allen Paul C	NOA	763-2810	0318	FB4	E/SP1
Allen Phyllis J	CEN	763-5201	2230	FB3	FTD
Allen Rita S	NBS	975-4029	A629	ADMIN	
Allen Ronald	CEN	763-5587	1548	FB3	ASD
Allen Roxanna	ITA	377-2688	4113	HCHB	H4116
Allen Sandra	PTO	557-0709	801	PK 1	
Allen Stephone B	PTO	557-7618	8D21	CP 4	
Allen T	NBS	975-6275	B108	REACT	
Allen Thomas	NOA	443-8031	638	RKWALL	LA22
Allen Viola G	PTO	557-4302	10D12	CP 4	
Allen William A	BEA	523-0892	1022	TOWER	BE51
Aller Donna J	NBS	975-3324	B40	ADMIN	
Alligood Bernadine	ITA	377-4646	1623	HCHB	H2705
Allin Lois	NOA	443-8321	214	WSC1	N/MO
Allin Vickie A	NOA	673-5100	726	UNIV	N/ORM
Allison Loretta M	ITA	377-4019	4008	HCHB	H4036
Allnutt Smith W III	BEA	523-0652	424	TOWER	BE50
Almazan James A Dr	NOA	673-5225	616	UNIV	NACOA
Almazan Margaret A	ITA	377-4101	4004	HCHB	4015B
Alper Stanley Dr	NOA	443-5875	1027	WSC1	N/CG
Alpert Jordan C Dr	NOA	763-8301	204	WWBG	W/NMC
Alshiekhly Mohamad	NBS	975-5564	C107	RADP	
Alson Renee Y	PTO	557-3640	809	PK 1	
Alsop Nicholas E	NOA	377-5747	1117	HCHB	H1111
Alsop Robert A	NOA	427-7808	B4	GRAMAX	W/OSO
Alstein Nisan	NBS	975-2564	A247	CHEM	
Alston Alta J	SEC	377-5001	5725	HCHB	H5725
Alston Caratina	ITA	377-3643	3033	HCHB	H3033
Alston Charles W	PTO	557-1080	LOBBY	CM 1	
Alston Cynthia	NOA	443-8311	627	WSC1	N/OMA
Alston Donna A	CEN	763-5378	3676	FB3	DOD
Alston George	NOA	763-5908	0265	FB4	E/SO1
Alston Mildred	ITA	377-2175	3317	HCHB	H3317
Alston Rayford R	NOA	763-5813	3332	FB4	W/OSO
Altenburg Arthur J	TIA	377-1896	4712	HCHB	H4712
Althouse Darren	CEN	763-1494	3224	FB3	FLD
Althouse Sue Ann	CEN	763-5660	3316	FB3	FLD
Altman Barbara A	NOA	427-7640	530	GRAMAX	W/OH3
Altman Marian A	CEN	763-5082	3456	FB3	DSD
Altmayer Larry	CEN	763-5418	3718	FB3	SMD
Altvator David E	CEN	763-5378	3676	FB3	DOD
Alvarez Ann S	NBS	975-2824	B164	TECH	
Alvarez Moraima	CEN	763-1717	3770	FB3	DPLD
Alvarez Robert	NBS	975-2020	B320	CHEM	
Alvey Adele G	CEN	763-2866	3125	FB3	HOUS
Alvis James B Jr	NOA	763-7930	3329	FB4	W/OSO
Alvo M Steven	PTO	557-9861	7B26	CP 3	
Alvord Daniel M	NBS	975-6894	A269	POLY	
Aman Gerard	BEA	523-0961	300	TOWER	BE55
Amar Jacques Dr	NBS	975-2452	B204	PHY	
Amason Sybil H	TIS	487-4862	0204	YORK	
Ambargis Zoe Olga	BEA	523-0528	309	TOWER	BE61
Ambill Linda H	CEN	763-5976	1045	FB4	PSD
Ambler Carole A	CEN	763-5911	2132	FB4	IND
Ambler Ernest Dr	NBS	975-2411	A1138	ADMIN	
Ambler John H	CEN	763-7123	2207	FB4	IND
Ambre Ago	EA	377-3686	4845	HCHB	H4845
Ambrose Michael G Dr	NBS	975-3127	A341	CHEM	
Ambrose Stephen D	NOA	427-7640	500	GRAMAX	W/OH3
Ambroziak Russell A	NOA	673-5391	508D	UNIV	E/AI4
Amburn David G	TIS	487-4713	1101	SILLS	
Ambush Mary	ADM	427-3160	3104	CXXI	MSC
Ambush Pat	NOA	443-4900	40	NBOC1	DC27
Ambush Patricia A	NOA	763-8360	403	WWBG	W/NMC
Amdur Robert	OPA	377-3263	5521	HCHB	H5521
Amery Mardie S	TIS	487-4770	0208	FORB	
Amin Nilesh	NBS	975-2624	A339	PHY	
Ammann Carole	CEN	763-4146	3285	FB3	FLD
Ammeen Edward S	PTO	557-8316	5B13	CP 3	
Amorose Carl A	NOA	763-8161	204	WWBG	W/NMC
Amoroso Donna L	NOA	443-8316	14	RKWALL	N/CG1
Amoruso Clare	NBS	975-6653	116	ENGRM	
Anadale Linda K	OGC	377-1328	5896	HCHB	H5882
Anagnos Larry N	PTO	557-4775	7B34	CP 4	
Andersen John	ITA	377-0850	3033	HCHB	H3033
Andersen Mary G	TIS	487-4781	1300	SILLS	
Anderson Alan D Lcdr	NOA	670-6424		EG&G	N/CG2
Anderson Alma H	EDA	377-2621	7850	HCHB	H7844
Anderson Andrew J	PTO	557-9858	7B32	CP 3	
Anderson Andrew R	NOA	427-8273	1006	GRAMAX	W/JSP
Anderson Bernadette	NOA	673-5371	814	UNIV	F/S3
Anderson Bernard L	ADM	377-5613	2500	HCHB	H2500
Anderson Beverly J	NOA	763-5813	3323	FB4	W/OSO
Anderson Bruce C	PTO	557-4804	8B36	CP 4	
Anderson C Lloyd	CEN	763-2606	307-0	I-MALL	CSD
Anderson Catherine	ADM	487-4716	1219	SILLS	S1219
Anderson Charles F	NOA	443-8258	410	WSC5	N/CG3
Anderson Clifford K	PTO	557-6393	6C06	CP 2	
Anderson David	NBS	975-6026	B244	MATLS	
Anderson Deborah	NBS	975-3914	B364	CHEM	
Anderson Delores	CEN	763-5221	2374	FB3	POP
Anderson Dianne	CEN	763-7178	300-2	I-MALL	CSD
Anderson Doris A	CEN	763-2767	3356	FB3	DSD
Anderson Dorothy C	PTO	557-0180	LOBBY	CM 1	
Anderson Edwin A	ADM	377-0241	6618	HCHB	H6082
Anderson Eric A Dr	NOA	427-7640	530	GRAMAX	W/OH3
Anderson Erik	NBS	975-6064	A162	BR	
Anderson Ethel D	ITA	377-4385	4015A	HCHB	4015B
Anderson Eve W	ITA	377-4212	3120	HCHB	H3100
Anderson Frances E	PTO	557-1427	100	FERN	
Anderson George D	CEN	763-2534	2111A	FB4	IND
Anderson Gerald A	PTO	557-6200	4C14	CP 3	
Anderson Harold D	PTO	557-6525	10B14	CP 2	
Anderson Harvey	NBS	975-5832	A112	IND	
Anderson Helen	CEN	763-7664	514	SCUDRI	GOVS
Anderson Ian	NOA	443-8405	042	WSC2	N/CG2
Anderson James C	PTO	557-1427	100	FERN	
Anderson Jeffrey	NBS	975-6530	156	SHOPS	
Anderson Joann	TIA	377-5802	4625	HCHB	H4625
Anderson Joann	NOA	377-1919	1800	HCHB	H1800
Anderson Kathleen H	NOA	443-8241	323	WSC1	N/OMA
Anderson Keith	ITA	377-5436	4102	HCHB	H4102
Anderson Lannie C	PTO	557-1552	800	PK 1	
Anderson Lawrence	PTO	557-2878	11C17	CP 4	
Anderson M Jean	OGC	377-8915	3843	HCHB	H5882
Anderson M O	ITA	377-0669	4039	HCHB	H4039
Anderson Maxine	CEN	763-7710	3005	FB3	FLD
Anderson Merciel	ITA	377-4008	3820	HCHB	H3820
Anderson Michael	ITA	377-0669	4036	HCHB	H4036
Anderson Patricia	CEN	763-1254	305	SCUDRI	ISPC
Anderson Philip E	PTO	557-2576	8A13	CP 3	
Anderson Philip N	NOA	673-5295	925	UNIV	F/M5
Anderson Ralph K	NOA	763-8251	601	WWBG	E/RA2
Anderson Rexford C	NOA	443-8077	100	WSC5	N/CG3
Anderson Robert M	PTO	557-3916	11C17	CP 3	
Anderson Robert W Ltjg	NOA	443-5701	111	RKWALL	NC2
Anderson Roy W	NOA	443-8775	19	RKWALL	N/CG1
Anderson Samuel L	NOA	443-8949	516	WSC5	N/CG3
Anderson Sandra	CEN	763-5886	300-0	I-MALL	CSD
Anderson We	NBS	975-2423	A349	MET	
Andor Gyorgy	NBS	975-2335	A309	MET	
Andreasen Christian Ca	NOA	443-8251	025	WSC2	N/CG2
Andree Eleanor Z	NOA	443-8318	429A	RKWALL	N/CG1
Andrew W Jean	NBS	975-3242	A246	TECH	
Andrews Archie	ITA	377-8171	1634	HCHB	H1634
Andrews Betty B	PTO	557-3268	3C06	CP 2	
Andrews James	ADM	377-0884	6319	HCHB	H6319
Andrews Melvyn J	PTO	557-6721	10B36	CP 3	
Andrews Richard L	PTO	557-6705	9B24	CP 3	
Andrews Stephen	CEN	763-4434	1571	FB3	CES
Andrieu Michel B	NBS	975-6459	A115	SOUND	
Andrukonis Thomas W	ITA	377-4841	2631	HCHB	H2631
Andrysick Ann J	CEN	763-2790	3329	FB3	DSD
Andur Robert	ADM	377-5263	5521	HCHB	H5521
Angell James K Dr	NOA	427-7684	913	GRAMAX	R/E/A
Angelovic Joseph W	NOA	673-5366	812	UNIV	F/S
Anglin Hermione A	BEA	523-0891	324	TOWER	BE57
Anglin Victor	CEN	763-1714	2285	FB3	POP
Angus Patricia	CEN	763-4668	B-115	SPC	GEO
Angus Ronald W	CEN	763-1760	1333	FB3	SSD
Ankers Corrine	CEN	763-2748	3781	FB3	DPLD
Ankers Jonathan G	CEN	763-2343	3676	FB3	DOD
Annan Joyce M	CEN	763-3910	1344	FB3	SSD
Annarella Erica	CEN	763-7842	300-1	I-MALL	CSD
Annear R Spencer	PTO	557-3631	10A11	CP 2	

DOC Telephone Locator 377-2000

Amar Jacques Dr	NBS	975-2452	B204	PHY	
Amason Sybil H	TIS	487-4862	0204	YORK	
Ambargis Zoe Olga	BEA	523-0528	309	TOWER	BE61
Ambill Linda H	CEN	763-5976	1045	FB4	PSD
Ambler Carole A	CEN	763-5911	2132	FB4	IND
Ambler Ernest Dr	NBS	975-2411	A1138	ADMIN	
Ambler John H	CEN	763-7123	2207	FB4	IND
Ambre Ago	EA	377-3686	4845	HCHB	H4845
Ambrose Michael G Dr	NBS	975-3127	A341	CHEM	
Ambrose Stephen D	NOA	427-7640	500	GRAMAX	W/OH3
Ambroziak Russell A	NOA	673-5391	508D	UNIV	E/AI4
Amburn David G	TIS	487-4713	1101	SILLS	
Ambush Mary	ADM	427-3160	3104	CXXI	MSC
Ambush Pat	NOA	443-4900	40	NBOC1	DC27
Ambush Patricia A	NOA	763-8360	403	WWBG	W/NMC
Amdur Robert	OPA	377-3263	5521	HCHB	H5521
Andrews Stephen	CEN	763-4434	1571	FB3	CES
Andrieu Michel B	NBS	975-6459	A115	SOUND	
Andrukonis Thomas W	ITA	377-4841	2631	HCHB	H2631
Andrysick Ann J	CEN	763-2790	3329	FB3	DSD
Andur Robert	ADM	377-5263	5521	HCHB	H5521
Angell James K Dr	NOA	427-7684	913	GRAMAX	R/E/A
Angelovic Joseph W	NOA	673-5366	812	UNIV	F/S
Anglin Hermione A	BEA	523-0891	324	TOWER	BE57
Anglin Victor	CEN	763-1714	2285	FB3	POP
Angus Patricia	CEN	763-4668	B-115	SPC	GEO
Angus Ronald W	CEN	763-1760	1333	FB3	SSD
Ankers Corrine	CEN	763-2748	3781	FB3	DPLD
Ankers Jonathan G	CEN	763-2343	3676	FB3	DOD
Annan Joyce M	CEN	763-3910	1344	FB3	SSD
Annarella Erica	CEN	763-7842	300-1	I-MALL	CSD
Annear R Spencer	PTO	557-3631	10A11	CP 2	

DOC Telephone Locator 377-2000

Name	Org	Telephone	Room	Route	Building
Anning Carol	OGC	377-5397	5883	HCHB	H5883
Anolik Irwin	CEN	763-3962	3211	FB4	SRD
Ansah Joseph O	ADM	377-4335	4870	HCHB	H4877
Ansher Bernard	PTO	557-4965	10D03	CP 4	
Ansher Eileen I	NOA	443-8220	211	WSC5	BF212
Ansher Florence	NOA	443-8096	216	WSC5	BF213
Anson Danielle	CEN	763-1965	2286	FB3	PERS
Anstead Robert	ITA	377-3073	4068	HCHB	H4068
Anthony Cynthia M	ITA	377-4652	2035	HCHB	H2035
Anthony Gloria J	PTO	557-3920	9C13	CP 2	
Anthony Wanda J	PTO	557-3618	5C17	CP 3	
Antic Maria C	ITA	377-5675	2800A	HCHB	H2800
Antinori Camille M	ITA	377-3320	3882	HCHB	H3876
Anton Tasie	BEA	523-0967	312	TOWER	BE61
Antonakas Manuel A	PTO	557-8384	10A15	CP 3	
Antonio Salvador R	SEC	377-1020	5423	HCHB	H5423
Antonucci Joseph M Dr	NBS	975-6794	A139	POLY	
Antrim Thomas	NBS	975-2805	A16	ADMIN	
Anzenberger Michael	NBS	975-3606	B221	TECH	
Apcar Richard	ITA	377-2568	2202	HCHB	H2202
Apistolas James	TIS	487-4804	0020	RAVEN	
Apley Richard J	PTO	557-3125	4E16	CP 4	
Aponte Maribel	CEN	763-3980	2744	FB3	SMD
Appel Ella E	NOA	673-5359	810	UNIV	F/S1
Appel Martin	CEN	763-2364	3231	FB4	SRD
Appell Gerald F	NOA	443-8026	110	WSC1	N/OMA
Appelle Trish R	PTO	557-3268	3C06	CP 2	
Appleby Leslie	NBS	975-2499	A834	ADMIN	
Appleby Sylvia	NBS	975-2647	C30	ADMIN	
April Howard L	NOA	427-7645	1213	GRAMAX	W/OM3
April Shirley	NOA	443-8727	320	RKWALL	DC482
Arakaki Emily A	ITA	377-3888	4045	HCHB	H4045
Arbaiza Eleanor	NBS	975-6332	B118	S&P	
Arbaiza Eli R	NOA	443-8954	216	NBOC1	DC32
Arbes Carl J	PTO	557-6509	7D29	CP 3	
Archer Gladys	CEN	763-2500	2009	FB4	IND
Archey Eugene	CEN	763-7460	3253	FB3	PERS
Archibald Walter	EDA	377-4208	7325	HCHB	H7327
Ardinger John	NBS	975-6704	A361	BR	
Argana Marie	CEN	763-1386	1684	FB3	DUSD
Argenbright Tony M	PTO	557-5701	2D11	CP 4	
Arima Sumikatsu J	NOA	443-8691	710	WSC1	
Arkin Phillip A Dr	NOA	763-8227	605	WWBG	W/NMC
Arledge Christina	CEN	763-7824	2785	FB3	BUS
Armentrout William J	TIS	487-4620	2010	SILLS	
Armstrong A A Lcdr	NOA	443-8752	408	WSC1	N/CG2
Armstrong Amos Jr	NOA	443-8571		WLKNS	DC482
Armstrong Jane	CEN	763-7883	2332	FB3	POP
Armstrong Peggy	CEN	763-7737	3273	FB3	PERS
Armstrong Phillip A	NOA	377-3768	1230	HCHB	H1235
Armstrong Serita D	NOA	443-8425	324	NBOC1	DC23
Armstrong Stanley	ITA	377-2371	5618	HCHB	H5618
Armstrong William	CEN	763-5754	3242	FB3	PERS
Arneson Sara	NBS	975-2934	A219	TECH	
Arnett Steven K	NOA	763-8444	401	WWBG	E/SP2
Arnette Valerie R	PTO	557-2900	7C17	CP 2	
Arnhols Nina Janice	ITA	377-0575	4059	HCHB	H4065
Arnn James A	ADM	377-4248	6414	HCHB	H6424
Arnold Bruce Y	PTO	557-2914	8D27	CP 4	
Arnold Charles E	NBS	975-6437	B109	BR	
Arnold Forest D	NOA	443-8843	612	RKWALL	N/OMA
Arnold James E	ADM	377-0884	6319	HCHB	H6319
Arnold Laurence W	NOA	673-5539	415	UNIV	E/OC2
Arnold Ross C	ITA	377-4212	3118	HCHB	H3100
Arola Dave W	PTO	557-6200	4A13	CP 3	
Aronoff Arthur I	OGC	377-0937	5623	HCHB	H5882
Aronoff Robert	NBS	975-3607	B207	TECH	
Aronow Lawrence A	TIA	377-0698	4093	HCHB	H4093
Aronson Maria	ITA	377-4655	3414	HCHB	H3414
Arozian Betty V	NOA	443-8487	323	WSC1	N/OMA
Arriaga Eduardo E	CEN	763-4232	707	SCUDRI	CIR
Arrington Carolyn S	PTO	557-9184	10B08	CP 3	
Arrington Geraline N	PTO	557-3226	1A03	CP 2	
Arrington Mary E	PTO	557-3259	7D13	CP 2	
Arroyo Ellen B	BEA	523-0224	807	TOWER	BE54
Arshem James A	PTO	557-9686	306	CM 2	
Arter Linda	ADM	427-3126	3104	CXXI	MSC
Artis Henry K	PTO	557-4728	6B20	CP 4	
Artis Jacqueline A	PTO	557-3254	7C10	CP 2	
Artz Joy M	NOA	763-5881	202	SHOUSE	W/OSO
Artz Richard S	NOA	427-7295	930	GRAMAX	R/E/A
Arvin William H	ITA	377-4194	2629	HCHB	H3727
Asanuma Masato	CEN	763-7114	307	I-MALL	CSD
Aschenbrenner Peter A	PTO	557-6200	4B14	CP 3	
Asencio Anibal	CEN	763-4466	3224	FB4	GEO
Ashdown Eric	ITA	377-2462	2323	HCHB	H2317
Ashe Florence L	ADM	377-5257	5204	HCHB	H5204
Ashe Lavern	PTO	557-3618	5D17	CP 2	
Ashland Nancy	CEN	763-7328	3230	FB4	GEO
Ashton Angela	EA	377-0826	4829	HCHB	H4824
Ashton Audrey	ITA	377-1533	4126	HCHB	H4808
Ashton Beatrice	PTO	557-2878	11C17	CP 4	
Ashton John M	TIS	487-4620	2010	SILLS	
Askew Joseph C	NOA	763-4310	3045	FB4	E/SP1
Askey Dennis	ITA	377-2923	3060	HCHB	HB099
Askey Shirl D	ITA	377-8300	3130	HCHB	H3130
Askin Laramie E	PTO	557-4846	9D27	CP 4	
Aso Joyce A	CEN	763-2873	3136	FB3	HOUS
Asrael Gloria L	ITA	377-3287	1614	HCHB	H2705
Aston Thomas C	NOA	763-2522	1308	FB4	W/NMC
Atchinson Diane M	ADM	377-1141	5014	HCHB	H5001
Atkins Craig	ITA	377-2997	1508	HCHB	H1508
Atkins Douglas	NBS	975-6302	B136	S&P	
Atkins Mary	NOA	673-5366	812	UNIV	F/S
Atkins Philip	NOA	673-5502	1027	UNIV	F/M21
Atkins Robert G	ITA	377-4781	1116	HCHB	H1116
Atkinson Charles E	PTO	557-8016	11E12	CP 4	
Atkinson Eugene W	TTA	377-4747	1530	HCHB	H1520
Atkinson Margaret H	CEN	763-7382	1254	FB3	CSVD
Atkinson Melody M	CEN	763-5534	3112	FB4	AGR
Atkinson Patricia	CEN	763-4070	2736	FB3	SMD
Atkinson William M	PTO	557-6525	11E15	CP 2	
Attaway David H Dr	NOA	443-5940	804	WSC5	R/SE1
Atwater Phillip	CEN	763-5420	2765	FB3	BUS
Atwell Rodney L	NOA	443-4922	516	WSC5	N/CG3
Atzmony U Dr	NBS	975-5967	B170	MATLS	
Auber Robert P	TIS	487-4732	0004	RAVEN	
Audet Benjamin H	NBS	975-6547	08	SHOPS	
Audet John J	NOA	673-5539	415	UNIV	E/OC2
Auer Carol L	NOA	443-8467	609	WSC1	N/OMA
Auer Stephen J	NOA	763-8042	712	WWBG	E/SPD
Auerbach Jeffrey I	PTO	557-3920	8D04	CP 2	
Auerbach Mitchell	ITA	377-0377	4508	HCHB	4045
Aulbach Matthew	CEN	763-3990	2747	FB3	BUS
Ault Anita M	PTO	557-5051	9A03	CP 4	
Aultman David	CEN	763-3827	B-105	SPC	GEO
Aurbach Laurence J	NOA	673-5104	728	UNIV	N/ORM
Ausberry Elizabeth	ITA	377-3973	2119	HCHB	H2119
Ausby Janice	CEN	763-1087	3116	FB4	AGR
Ausloos Pierre J Dr	NBS	975-2501	B168	CHEM	
Austin Arrendondo	PTO	557-2900	7C17	CP 4	
Austin Deprest	NBS	975-3329	A707	ADMIN	
Austin Diedre	NBS	975-3815	A152	TECH	
Austin Gary D	CEN	763-2685	3619	FB3	DPLD
Austin Horace	ITA	377-4128	6840	HCHB	H6840
Austin Maurice	CEN	763-4724	110	SPC	GEO
Austin Paula A	PTO	557-6025	6D23	CP 3	
Austin Rowena S	PTO	557-6330	10	PK 2	
Austin Suzanne C	NBS	975-2684	A1024	ADMIN	
Auton Gary L	PTO	557-0122	1A01	CS 4	
Auville Gene	PTO	557-3526	928C	CM 2	
Auville Paulette	CEN	763-5037	1348	FB3	SSD
Auyang Hunter L	PTO	557-3593	10E08	CP 3	
Avadikian Rudy	NBS	975-3036	A125	ADMIN	
Avellar Sarah	ITA	377-4925	3872	HCHB	H3872
Avent Charles A	CEN	763-5560	1318	FB3	CSVD
Averitt Barbara M	TIS	487-4696	0303	SILLS	
Averman Edmund J	NOA	443-8691	710	WSC1	
Avery Kelly	NOA	763-2788	2328	FB4	DC63
Avery Thelma	MBD	377-2881	5093	HCHB	H5600
Avila Stephen P	PTO	557-3618	6A09	CP 3	
Avore James	CEN	763-7748	G-164	FB3	GEO
Axelrod Irvin	ITA	377-0310	2107	HCHB	H2107
Axley James W	NBS	975-6429	A325	BR	
Aycock James	NBS	975-3307	A717	ADMIN	
Ayers Donald M	NOA	763-5881	104	SHOUSE	W/OSO
Ayers Karen A	NBS	975-2500	B164	CHEM	
Ayers Paula D	TTA	377-4096	1524	HCHB	H1520
Ayres Garry L	NOA	763-1372	G233	FB3	E/CC6
Ayres Robert L Dr	NBS	975-5603	B103	RADP	
Ayres Shirley	CEN	763-2543	300-2	I-MALL	CSD

B

Name	Org	Telephone	Room	Route	Building
Baba Tetsuya	NBS	975-5933	128	HAZ	
Babb Jim	ITA	377-1051	3855	HCHB	H3840
Babbitt Josephine M	CEN	763-4811	409	SCUDRI	CIR
Babcock John D	TIS	487-4660	0304	FORB	
Babicki Thomas I	NOA	763-5480	0220	FB4	E/SO1
Babrauskas Vytenis Dr	NBS	975-6681	A365	POLY	
Babst Caren C	NBS	975-2747	A935	ADMIN	
Babylon Chester F	NOA	377-2766	1805	HCHB	H1800
Bach Christopher L	BEA	523-0620	408	TOWER	BE58
Bacher Ann M	ITA	377-5878	1841	HCHB	H1848
Bachman Leonard Capt	NOA	443-8101	214	WSC1	N/MO
Bachman Vanessa	ITA	377-2973	2107	HCHB	H2805
Bachu Amara	CEN	763-5303	2343	FB3	POP
Bacon Susanne	CEN	763-1364	308	SCUDRI	ISPC
Bacote Terry L	CEN	763-5415	1209	FB4	ASD
Badan Stephan T	NOA	377-5586	1808	HCHB	H1800

Arroyo Ellen B BEA 523-0224 807 TOWER BE54
Arshem James A PTO 557-9686 306 CM 2
Arter Linda ADM 427-3126 3104 CXXI MSC
Artis Henry K PTO 557-4728 6B20 CP 4
Artis Jacqueline A PTO 557-3254 7C10 CP 2
Artz Joy M NOA 763-5881 202 SHOUSE W/OSO
Artz Richard S NOA 427-7295 930 GRAMAX R/E/A
Arvin William H ITA 377-4194 2629 HCHB H3727
Asanuma Masato CEN 763-7114 307 I-MALL CSD
Aschenbrenner Peter A PTO 557-6200 4B14 CP 3
Asencio Anibal CEN 763-4466 3224 FB4 GEO
Ashdown Eric ITA 377-2462 2323 HCHB H2317
Ashe Florence L ADM 377-5257 5204 HCHB H5204
Ashe Lavern PTO 557-3618 5D17 CP 2
Ashland Nancy CEN 763-7328 3230 FB4 GEO
Ashton Angela EA 377-0826 4829 HCHB H4824
Baba Tetsuya NBS 975-5933 128 HAZ
Babb Jim ITA 377-1051 3855 HCHB H3840
Babbitt Josephine M CEN 763-4811 409 SCUDRI CIR
Babcock John D TIS 487-4660 0304 FORB
Babicki Thomas I NOA 763-5480 0220 FB4 E/SO1
Babrauskas Vytenis Dr NBS 975-6681 A365 POLY
Babst Caren C NBS 975-2747 A935 ADMIN
Babylon Chester F NOA 377-2766 1805 HCHB H1800
Bach Christopher L BEA 523-0620 408 TOWER BE58
Bacher Ann M ITA 377-5878 1841 HCHB H1848
Bachman Leonard Capt NOA 443-8101 214 WSC1 N/MO
Bachman Vanessa ITA 377-2973 2107 HCHB H2805
Bachu Amara CEN 763-5303 2343 FB3 POP
Bacon Susanne CEN 763-1364 308 SCUDRI ISPC
Bacote Terry L CEN 763-5415 1209 FB4 ASD
Badan Stephan T NOA 377-5586 1808 HCHB H1800

DOC Telephone Locator 377-2000

Name	Org	Telephone	Room	Route	Building
Baden Pilar	CEN	763-7197	2557	FB3	ESD
Badger Robert E	OGC	377-8458	5611	HCHB	H5882
Baer Ledolph Dr	NOA	443-8785	1013	WSC5	N/ES
Baer Leonard	CEN	763-2160	3751	FB3	SMD
Baer Vico E	NOA	427-7436	628	GRAMAX	W/OSO
Baez Nestor	CEN	763-2525	2111A	FB4	IND
Baez Vionette M	PTO	557-2104	8G23	CP 3	
Bagg Thomas C	NBS	975-2909	A51	TECH	
Baghdadi Aslan Dr	NBS	975-2062	A357	TECH	
Bagnell David J	PTO	557-6200	4E10	CP 3	
Bagwell Karen	CEN	763-7614	3421	FB3	FLD
Bagwill Robert E	PTO	557-3125	3B02	CP 3	
Bahr Robert	PTO	557-3125	4B11	CP 4	
Baier Mary A	NBS	975-5876	B122	BR	
Bailar Barbara A	CEN	763-2562	2031	FB3	DIR
Bailey Ann M	EA	377-3685	4845	HCHB	H4845
Bailey Anthony F	CEN	763-2460	1227	FB3	CSVD
Bailey David	CEN	763-2893	506	SCUDRI	GOVS
Bailey David	NBS	975-3683	A211	MET	
Bailey Doretha A	PTO	557-4319	7C17	CP 4	
Bailey James T	NOA	763-4680	3306	FB4	E/ER5
Bailey John R	NOA	443-8084	199	WSC2	N/CG2
Bailey Leroy	CEN	763-5866	3128	FB4	SRD
Bailey Nina D	PTO	557-6525	11C15	CP 2	
Bailey Pamela D	NOA	427-7436	619	GRAMAX	W/OSO
Bailey Richard L	NOA	427-7886	1316	GRAMAX	W/OM1
Bailey Steven	NBS	975-2805	A16	ADMIN	
Bailey Victor	ITA	377-4423	2817	HCHB	H2817
Bailey Wallace K Jr	BEA	523-0503	510	TOWER	BE55
Bailin Byron	NOA	763-8064	711	WWBG	E/SPD
Baily Debora J	PTO	557-0410	804	PK 1	
Bair Robert	CEN	763-7802	3785	FB3	DPLD
Baird Iain	ITA	377-8536	1093	HCHB	H2705
Baird Sylvia E	CEN	763-5378	3676	FB3	DOD
Bake E Frances	BEA	523-0927	523	TOWER	BE55
Baken Patricia A	ITA	377-3227	3519	HCHB	H3519
Baker Allen	NBS	975-2805	A16	ADMIN	
Baker Bernice	CEN	763-2092	1671	FB3	DUSD
Baker Betty	CEN	763-7748	G-164	FB3	GEO
Baker Bruce	BEA	523-0734	1122	TOWER	BE52
Baker Carolyn G	EDA	377-4208	7319	HCHB	H7106
Baker Donald V	NBS	975-3572	A540	ADMIN	
Baker Juanita G	PTO	557-5168	1D01A	CP 3	
Baker Judith	NBS	975-4000	A603	ADMIN	
Baker Laura S	NBS	975-2694	A807	ADMIN	
Baker Lillie M	PTO	557-3836	6C22	CP 2	
Baker Marilyn E	BEA	523-0875	917A	TOWER	BE54
Baker Pamela M	NBS	975-2081	A305	TECH	
Baker Randall	NBS	975-3329	A707	ADMIN	
Baker Robert G	NBS	975-5615	B127	RADP	
Baker Rosharron E	PTO	557-3125	4D14	CP 4	
Baker Ruth L	CEN	763-7984	2717	FB3	DOD
Baker Shirley M	CEN	763-7547	301-0	I-MALL	CSD
Baker Stephen M	PTO	557-2779	5D27	CP 4	
Baker Stephen P	ADM	427-3133	2104	CXXI	MSC
Baker Steven	CEN	763-1524	2224	FB4	IND
Baker Tate	ITA	377-1334	4003	HCHB	4015B
Baker Therasa	NBS	975-5762	B320	MATLS	
Bakka Norman E	BEA	523-0790	812	TOWER	BE54
Bakondi Robert	CEN	763-7748	G-164	FB3	GEO
Balanda Stephen J	CEN	763-5042	2455	FB3	ASD
Balazs Emery I	NOA	443-8567	312	RKWALL	N/CG1
Baldea John S	CEN	763-7457	1485	FB3	TSD
Balderson Elwyn A Jr	OIG	377-2754	7886B	HCHB	H7886
Baldrige Malcolm	SEC	377-2112	5851	HCHB	H5423
Baldwin Brian M	NOA	443-1009	722	WSC1	N/CG2
Baldwin Carol A	NOA	443-8874	510	WSC1	N/CG2
Baldwin Delores	CEN	763-2839	205	SCUDRI	ISPC
Baldwin Ernestine	PTO	557-3373	D24	CP 4	
Baldwin Godfrey S	CEN	763-4221	302	SCUDRI	CIR
Baldwin Keith	NBS	975-3555	A245	MET	
Baldwin Margaret A	PTO	557-3831	7C20	CP 2	
Baldwin Mildred E	NBS	975-2680	A1031	ADMIN	
Baldwin Robert D	PTO	557-3235	10A11	CP 2	
Baldwin Stephen P	BEA	523-0784	915	TOWER	BE54
Baldwin Thomas	NOA	763-8444	401	WWBG	E/SP2
Balena Kristine M	CEN	763-7230	1114	FB4	ASD
Balenson David M	NBS	975-2910	A209	TECH	
Baliles Larry S	PTO	557-3763	7C24	CP 2	
Balinovic Robert M	NBS	975-6942	A153	S&P	
Balint Francis J	NOA	763-8019	307	WWBG	W/NMC
Ball Claiborne	BEA	523-0764	1022	TOWER	BE51
Ball Eartha	EDA	377-2127	7852	HCHB	H7866
Ball John	NOA	443-8344	908	WSC5	LA3(R
Ball Michael W	PTO	557-9870	7B02	CP 3	
Ball Ned J	ADM	377-3087	2846	HCHB	H2846
Ball William R	CEN	763-2884	3684	FB3	DOD
Ballard Carolyn D	PTO	557-7056	10D12	CP 4	
Ballard L Douglas	ITA	377-4201	2089	HCHB	H2705
Ballard Lester S	PTO	557-9630	1A01	CP 2	
Ballard Stephen K	NOA	377-8645	6800	HCHB	H6811
Ballard Troy	ITA	377-4251	2090	HCHB	H2705
Ballenger Dale F	PTO	557-4068	10A01	CG 2	
Ballenger Jp	NBS	975-4209	B151	PHY	
Ballenzweig Emanuel M	NOA	443-8704	300	NBOC6	W/FC
Ballerini Denise M	NOA	377-2851	6800	HCHB	H6811
Ballew Jacquelyn W	NOA	427-7659	506	GRAMAX	W/OH
Ballinger Albert	CEN	763-5913	605	SCUDRI	ISPC
Ballish Bradley A Dr	NOA	763-8301	204	WWBG	W/NMC
Ballou Dianetta M	PTO	557-0400	313	CM 2	
Balmoris Inocencio E	NOA	427-7846	319	GRAMAX	W/OSO
Baltas Milton	ITA	377-0730	4071	HCHB	H4061
Balthrop Barry O	PTO	557-2970	LIB	CP3/4	
Balutis Alan P	ADM	377-3707	5327	HCHB	H5327
Balutis Miriam	CEN	763-7696	3021	FB3	FLD
Bame Jack J	BEA	523-0695	706	TOWER	BE4
Bancroft Raymond L	CEN	763-4040	2705	FB3	DIR
Bancs Ronald W	CEN	763-5644	1208A	FB4	ASD
Bandy Hebert	NBS	975-3559	A354	MET	
Banerjee Kakali	CEN	763-1392	308	SCUDRI	ISPC
Banerjee Tapan	ITA	377-3922	3130	HCHB	H3130
Bania Gladys E	ADM	377-0206	6078B	HCHB	H6082
Bania Stanley J	PTO	557-3794	6C07	CP 2	
Banister Judith	CEN	763-4012	105	SCUDRI	CIR
Bank Gertrude D	PTO	557-3855	7C12	CP 2	
Bankert Karen W	EDA	377-5314	7808	HCHB	H7808
Bankins Jody	ITA	377-1248	B099	HCHB	HB099
Banks Annette	TIS	487-4630	2027	SILLS	
Banks Barbara A	NOA	763-4310	3057	FB4	E/SP1
Banks Barbara A	PTO	557-3125	4C24	CP 4	
Banks Debbie B	ITA	377-5229	3411	HCHB	H3411
Banks Eleanor I	CEN	763-5394	3685	FB3	DOD
Banks Elizabeth	CEN	763-7748	G-164	FB3	GEO
Banks Elnora	CEN	763-5310	2224	FB3	FTD
Banks Gertrude D	PTO	557-5253	4D29	CP 2	
Banks Gwellnar L	ADM	377-1314	5026	HCHB	H5026
Banks Harold	ADM	487-4716	1219	SILLS	S1219
Banks Lola M	PTO	557-3920	9C13	CP 2	
Banks Melissa	ITA	377-3801	4800	HCHB	H4800
Banks Norman E	NOA	443-8661	822	WSC1	N/CG2
Banks Patricia E	NOA	443-6213	609	WSC5	N/CG3
Banks Peggy	NOA	443-8007	304	WSC1	N/MO1
Banks Priscilla J	CEN	763-7230	1113	FB4	ASD
Banks Ronald W	CEN	763-5644	1208-	FB4	ASD
Banks Theodore	CEN	763-4960	3170	FB3	FLD
Banks Wanda G	PTO	557-4009	10C01	CG2	
Banner Maryland	EDA	377-5575	7833	HCHB	H7327
Bannister Fannie T	NOA	443-8563	101	WSC2	N/CG2
Banton Dorothy	CEN	763-5968	402	SCUDRI	GOVS
Barazotto Richard M	NOA	763-8030	201	WWBG	N/OS2
Barbash Walter V	NOA	763-1065	2784	FB3	DC6
Barber Bruce H	NOA	443-8553	305	WSC1	N/MO1
Barber Johnnie Mae	CEN	763-7340	1275	FB3	CSVD
Barber Kathleen D	OGC	377-2168	1894	HCHB	H1894
Barber Lisa M	PTO	557-2895	10D19	CP 4	
Barber Mary	NOA	377-3990	6122	HCHB	H6121
Barber Orgetta	CEN	763-7748	G-164	FB3	GEO
Barber Shirley A	CEN	763-4580	3001	FB3	DIR
Barbieri Louis P	NOA	763-1501	0253B	FB4	E/SO1
Barbour Glen O	NOA	763-5908	0265	FB4	E/SO1
Barbour Robert J	NOA	443-8350	320	RKWALL	DC481
Barbour Thomas C	OGC	377-5311	3329	HCHB	H5882
Barbour Valita F	PTO	557-3180	100	FERN	
Barbrow Louis	NBS	975-4011	A527	ADMIN	
Barclay Celenthia	OGC	377-1067	5890	HCHB	H5882
Bardo Renata P	TIS	487-4800	1300A	SILLS	
Barefoot Galen L	PTO	557-3618	6B02	CP 3	
Bargar Martha A	CEN	763-4221	302	SCUDRI	CIR
Barger Charles	NBS	975-6912	A100	S&P	
Bargeski Albert M	NOA	673-5549	412	UNIV	E/OC2
Barker Betty L	BEA	523-0659	607	TOWER	BE50
Barker Elaine B	NBS	975-2911	A209	TECH	
Barker Kent	ITA	377-4058	3119	HCHB	H3119
Barker M Kent	CEN	763-7382	1254	FB3	CSVD
Barker Marie Ann	NOA	427-7784	1201	GRAMAX	W/OM3
Barkley John F Jr	NBS	975-3346	B257	TECH	
Barkley Karen	NBS	975-4004	A617	ADMIN	
Barkmyer Edward	NBS	975-3528	A331	MET	
Barksdale Andre L	PTO	557-3920	9C13	CP 2	
Barksdale Deborah Y	PTO	557-5237	4C13	CP 2	
Barksdale Ernestine	ITA	377-0606	4513	HCHB	H4045
Barksdale Theodore W	PTO	557-9630	1A01	CP 2	
Barksdale Theresa	PTO	557-4948	10C34	CP 4	
Barksdale Thomas E	ITA	377-4042	3887	HCHB	H3887
Barksdale Vanessa C	ITA	377-2688	4113	HCHB	H4112
Barley Brian L	NBS	975-2242	B364	TECH	
Barlow Theresa G	NBS	975-3708	B206	MET	
Barna John A	CEN	763-7768	2250	FB3	FTD
Barnard Judith	NBS	975-6634	A149	SOUND	
Barnas Edith	CEN	763-1320	303	SCUDRI	ISPC

DOC Telephone Locator 377-2000

Baldwin Stephen P	BEA	523-0784	915	TOWER	BE54
Baldwin Thomas	NOA	763-8444	401	WWBG	E/SP2
Balena Kristine M	CEN	763-7230	1114	FB4	ASD
Balenson David M	NBS	975-2910	A209	TECH	
Baliles Larry S	PTO	557-3763	7C24	CP 2	
Balinovic Robert M	NBS	975-6942	A153	S&P	
Balint Francis J	NOA	763-8019	307	WWBG	W/NMC
Ball Claiborne	BEA	523-0764	1022	TOWER	BE51
Ball Eartha	EDA	377-2127	7852	HCHB	H7866
Ball John	NOA	443-8344	908	WSC5	LA3(R
Ball Michael W	PTO	557-9870	7B02	CP 3	
Ball Ned J	ADM	377-3087	2846	HCHB	H2846
Ball William R	CEN	763-2884	3684	FB3	DOD
Ballard Carolyn D	PTO	557-7056	10D12	CP 4	
Ballard L Douglas	ITA	377-4201	2089	HCHB	H2705
Ballard Lester S	PTO	557-9630	1A01	CP 2	
Barker Marie Ann	NOA	427-7784	1201	GRAMAX	W/OM3
Barkley John F Jr	NBS	975-3346	B257	TECH	
Barkley Karen	NBS	975-4004	A617	ADMIN	
Barkmyer Edward	NBS	975-3528	A331	MET	
Barksdale Andre L	PTO	557-3920	9C13	CP 2	
Barksdale Deborah Y	PTO	557-5237	4C13	CP 2	
Barksdale Ernestine	ITA	377-0606	4513	HCHB	H4045
Barksdale Theodore W	PTO	557-9630	1A01	CP 2	
Barksdale Theresa	PTO	557-4948	10C34	CP 4	
Barksdale Thomas E	ITA	377-4042	3887	HCHB	H3887
Barksdale Vanessa C	ITA	377-2688	4113	HCHB	H4112
Barley Brian L	NBS	975-2242	B364	TECH	
Barlow Theresa G	NBS	975-3708	B206	MET	
Barna John A	CEN	763-7768	2250	FB3	FTD
Barnard Judith	NBS	975-6634	A149	SOUND	
Barnas Edith	CEN	763-1320	303	SCUDRI	ISPC

DOC Telephone Locator 377-2000

Name	Org	Telephone	Room	Route	Building
Barnas Grace	CEN	763-2839	205	SCUDRI	ISPC
Barnes Carol	PTO	557-1579	800	PK 1	
Barnes Carolyn	NBS	975-2836	B163	TECH	
Barnes Donell D	CEN	763-2884	3684	FB3	DOD
Barnes Ellen	NBS	975-3036	A125	ADMIN	
Barnes Glenda	TIA	377-3300	4093	HCHB	H4093
Barnes Gregory B	PTO	377-4969	1627	HCHB	H1627
Barnes I Lynus	NBS	975-4100	A23	PHY	
Barnes John D Dr	NBS	975-6786	B206	POLY	
Barnes June E	PTO	557-1986	4C24	CP 2	
Barnes Karen M	OIG	377-0934	7087	HCHB	H7616
Barnes Lemon	ITA	377-4646	1626	HCHB	H2705
Barnes Lillian	NOA	763-2788	2330	FB4	DC63
Barnes Linda K	TIS	487-4740	0307	FORB	
Barnes Mildred	NOA	673-5283	914	UNIV	F/M31
Barnes Monica R	ITA	377-5255	3067	HCHB	H3067
Barnes Nancy E	PTO	557-3546	LIB	CP3/4	
Barnes Patricia	NBS	975-2345	A321	MET	
Barnes Phyllistine M	BEA	523-0838	807	TOWER	BE54
Barnes Roxy E	PTO	557-5242	4C11	CP 2	
Barnes Shelia M	CEN	763-3994	2723	FB3	DOD
Barnes Sonya D	PTO	557-3551	1008	CS 5	
Barnes Tilden	NBS	975-6190	126	SERV	
Barnes Ulysses J	CEN	763-2460	1227	FB3	CSVD
Barnes William T Jr	NOA	763-2610	0207	FB4	E/MB1
Barnett Betty	PTO	557-2878	11C17	CP 4	
Barnett Donnie G	NOA	763-5972	2306	FB4	W/NMC
Barnett Drema	CEN	763-3837	3166	FB3	OMSD
Barnett James P	NBS	975-5854	B310	BR	
Barnett Lorraine	CEN	763-7614	3421	FB3	FLD
Barnett Michael	NOA	443-8921	652	RKWALL	N/OMA
Barnett P Darcy	NBS	975-3830	A131	TECH	
Barnett Thelma	CEN	763-2558	405	SCUDRI	GOVS
Barney Alice M	TIS	487-4620	2020	SILLS	
Barney Robin T	PTO	557-9611	9B09	CP 3	
Barnhart Grace S	PTO	557-3254	7C10	CP 2	
Barnsley Robert A	NOA	763-7584	0346	FB4	E/SP1
Barnston Anthony G	NOA	763-8155	604	WWBG	W/NMC
Barnum Steven R Ltjg	NOA	670-6438		EG&G	N/CG2
Barnwell Eugene E	CEN	763-1838	1223	FB4	AGR
Baron Martin S	NOA	427-7724	721	GRAMAX	W/OSO
Baron Mary Ann	EDA	377-4067	7800B	HCHB	H7800B
Baron Thomas	ADM	377-3220	1060	HCHB	H5044
Barone Gary M	NOA	673-5455	1015	UNIV	F/MB
Barr Joan	NBS	975-2389	A1105	ADMIN	
Barr Josephine L	PTO	557-6525	10B02	CP 2	
Barr Malcolm G	OPA	377-3142	5058	HCHB	H5058
Barr William A	NOA	427-7836	326	GRAMAX	W/OSO
Barrack Vernon J	CEN	763-7383	1254	FB3	CSVD
Barrett Bobby	ITA	377-3374	2705	HCHB	H2705
Barrett Curtis B	NOA	427-7659	526	GRAMAX	W/OH2
Barrett Deborah	CEN	763-4100	1628	FB3	DUSD
Barrett Delores J	EDA	377-3027	7866	HCHB	H7866
Barrett Diane	CEN	763-4516	3722	FB3	SMD
Barrett Edward T	EA	377-2101	4857	HCHB	H4858
Barrett John H	CEN	763-7280	3107	FB4	AGR
Barrett Judith A	ITA	377-4058	3119	HCHB	H3100
Barrett Lee E	PTO	557-1869	10A11	CP 2	
Barrett Shawn W	TIS	487-4626	0208	YORK	
Barrett Valda	ADM	377-1370	6204	HCHB	H6204
Barrientos Celso S Dr	NOA	673-5400	518	UNIV	E/AI3
Barron Gilberto Jr	PTO	557-4866	9B14	CP 4	
Barron Mary C	BEA	523-0827	806	TOWER	BE54
Barron Steven	CEN	763-5396	2678	FB3	BUS
Barrow Valerie B	PTO	557-3125	4D14	CP 4	
Barrows Robert C	CEN	763-7750	2170	FB3	FTD
Barry Carl	NBS	975-6531	SHOP	SHOPS	
Barry Shawn M	NOA	673-5424	1005	UNIV	F/M22
Barteau Chris	CEN	763-7280	3111	FB4	AGR
Bartel Richard M	CEN	763-5037	1360	FB3	SSD
Bartel Thomas W	NBS	975-6461	A117	SOUND	
Barth Richard	NOA	377-0635	6106	HCHB	H6104
Barth Richard C	ITA	377-4890	1617M	HCHB	H2606
Bartholomew Douglas A	NOA	443-8185	519	WSC5	N/CG3
Bartis Anthony	PTO	557-2356	9D03	CP 4	
Bartlett Ann	NBS	975-3017	A129	ADMIN	
Bartlett D Richard	CEN	763-5608	3476	FB3	DSD
Bartlett Jeanmarie	NBS	975-2672	A1021	ADMIN	
Bartlett Robert F	NOA	427-7295	930	GRAMAX	R/E/A
Bartlo Frank L	NOA	427-7669	410	GRAMAX	W/OH1
Bartman Richard B	NOA	763-8444	401	WWBG	E/SP2
Bartolomeo Michael	CEN	763-7522	1220	FB3	CSVD
Barton Beverly	NOA	673-5371	814	UNIV	F/S3
Barton David	ITA	377-5131	5610B	HCHB	H5610
Barton David R	ITA	377-1230	1015B	HCHB	H1015
Barton Gerald S	NOA	673-5405	522	UNIV	E/AI1
Barton Helen L	CEN	763-7090	2565	FB3	ESD
Barton Miriam	CEN	763-7351	3685	FB3	DOD
Barton William D	NOA	443-8780	726	WSC1	N/CG2
Bartram Linda W	ADM	427-3041	3002	CXXI	MSC
Bartram Robert O	CEN	763-4014	709	SCUDRI	DIR
Bartuska Francis John	PTO	557-3618	5B08	CP 3	
Bartz Clifford T	PTO	557-3618	6C07	CP 3	
Basch Harold Dr	NBS	975-2599	A257	MET	
Bascomb Wilbur L Jr	PTO	557-9615	7B36	CP 3	
Basden Carol	ITA	377-4811	2090	HCHB	H2705
Bashore S Leon Jr	PTO	557-9856	7E02	CP 3	
Basileo Michael A	NOA	443-8026	110	WSC1	N/OMA
Basinger Sherman D	PTO	557-3618	6A03	CP 3	
Basker Linda	PTO	557-2961	2C06	CP 3	
Basker Lucius S	PTO	557-3268	3C06	CP 2	
Baskerville Gordon L	NOA	673-5455	1015	UNIV	F/MB
Baskerville Yvonne D	CEN	763-7839	2126	FB4	IND
Basnight Jacqueline	CEN	763-2460	1227	FB3	CSVD
Bass Arnold M	NBS	975-3930	B148	CHEM	
Bass Bethany	NOA	443-8874	510	WSC1	N/CG2
Bass Evelyn V	CEN	763-7220	1007	FB3	CSVD
Bass Jeanette	NOA	443-8698	668	RKWALL	N/OMA
Bassham Lawrence E	NBS	975-3347	B44	TECH	
Bassin M	NBS	975-3235	B48	PHY	
Basta Daniel J	NOA	443-8921	600C	RKWALL	N/OMA
Bastian Walter M	ITA	377-2527	3029A	HCHB	H3029
Basu Ramala	CEN	763-3827	3213	SPC	GEO
Batchelor Lucille T	PTO	557-3831	7C20	CP 2	
Bateman Eleanor G	NBS	975-5821	B121	S&P	
Bateman Michael R	NBS	975-6936	A146	S&P	
Bateman Robert	ITA	377-5427	3017	HCHB	H3025
Bateman Robert J	CEN	763-2310	1327	FB3	SSD
Bates Christopher	ITA	377-4501	3867	HCHB	H3864
Bates Diana A	PTO	377-1585	SB899	HCHB	
Bates Edward	CEN	763-2544	2117A	FB4	IND
Bates Linda	PTO	557-5833	926	CM 2	
Bates Margaret	CEN	763-7842	300-1	I-MALL	CSD
Bath Paul	CEN	763-7737	3273	FB3	PERS
Bath Sally H	ITA	377-8228	6877	HCHB	H6877
Batie Margaret A	PTO	557-2273	1B03	CP 2	
Batie William K	PTO	557-3128	3C17	CP 4	
Batson Russell D	NOA	436-8369	209	RDALE	N/CG3
Batten J Reed Jr	PTO	557-6524	7D09	CP 3	
Battle Beverly E	CEN	763-2594	1232	FB4	AGR
Battle Ethel J	ITA	377-1212	5612	HCHB	H5618
Battle Gwendolyn R	NOA	443-8641	312	WSC1	N/MO1
Battle Jesse D	CEN	763-2460	1227	FB3	CSVD
Battle Mary B	NOA	427-7781	1220	GRAMAX	W/OSD
Batts Donna M	PTO	557-6525	11C15	CP 2	
Batts Tavawyaha R	BEA	523-0529	308A	HCHB	BE-61
Baucom Sharron	CEN	763-7948	2364	FB3	POP
Bauer Barry Dr	NBS	975-6849	B216	POLY	
Bauer Robert M	PTO	557-6834	5B13	CP 4	
Baugher Brenton	NBS	975-3507	B215	PHY	
Baugher Eleanor	CEN	763-5060	2375	FB3	POP
Baughman Judy	PTO	557-6154	1142	CP 6	
Baum Howard R Dr	NBS	975-6668	A369	POLY	
Baum Martin	PTO	557-6404	6C30	CP 2	
Baum Michael	NBS	975-2762	A907	ADMIN	
Bauman Charles R	CEN	763-5037	1360	FB3	SSD
Baumann Joan	NBS	975-3821	A148	TECH	
Baumgardner Sarah W	CEN	763-2504	2105B	FB4	IND
Baumgardner Stephen R	NOA	443-8266	405	WSC1	N/CG2
Baumgarten George P	NBS	975-5957	203	FLUM	
Bawcombe Richard A	PTO	557-9737	6C07	CP 2	
Baxter Disiree	EDA	377-3081	7824	HCHB	H7824
Baxter Hezekiah Jr	ADM	377-4621	B819	HCHB	HB819
Baxter Melody M	NOA	443-8988	512	RKWALL	DC492
Baxtresser Betty	CEN	763-5040	2449	FB3	ASD
Bayard Kimber	PTO	557-6154	1142	CP 6	
Baylor Lenora	ITA	377-3546	2608	HCHB	H2705
Baylor Ruth V	ITA	377-4238	2087	HCHB	H2602
Baymler Bernard E	CEN	763-4582	2136	FB4	PSD
Beach Christopher A	ITA	377-2786	3512	HCHB	H3512
Beach Craig C	ADM	427-3052	3206	CXXI	MSC
Beach Frances M	TIS	487-4807	0032	RAVEN	
Beach Karin G	CEN	763-5254	3108	FB4	AGR
Beach Kathy	CEN	763-2659	3124	FB3	DIR
Beach Mary Ellen	CEN	763-4146	3285	FB3	FLD
Beacom Thomas	ADM	377-3087	2846	HCHB	H2846
Beaird Richard C	TIA	377-1304	4090	HCHB	H4090
Beal Karma	NBS	975-2792	E07	ADMIN	
Beale Clarence G	NOA	763-1060	1743	FB3	DC6
Beale Robert G	NOA	443-8833	410	WSC5	N/CG3
Beall Barbara C	NOA	443-8695	108	NBOC1	DC1
Beall Eugene E	NOA	763-8310	302	WWBG	WSFO
Beall Frances M	PTO	557-2517	9C17	CP 3	
Beall Gayle	ADM	487-4747	1231	SILLS	S1025
Beall Richard I	NBS	975-6944	A147	S&P	
Beam James E	ADM	377-0104	1037	HCHB	H1037
Bean Edward C	CEN	763-4108	3129	FB3	HOUS
Bean Harriet	CEN	763-5660	3316	FB3	FLD
Bean John W	NBS	975-6450	A309	BR	
Bean Nancy J	CEN	763-7313	2524	FB3	ESD

Bartis Anthony PTO 557-2356 9D03 CP 4
Bartlett Ann NBS 975-3017 A129 ADMIN
Bartlett D Richard CEN 763-5608 3476 FB3 DSD
Bartlett Jeanmarie NBS 975-2672 A1021 ADMIN
Bartlett Robert F NOA 427-7295 930 GRAMAX R/E/A
Bartlo Frank L NOA 427-7669 410 GRAMAX W/OH1
Bartman Richard B NOA 763-8444 401 WWBG E/SP2
Bartolomeo Michael CEN 763-7522 1220 FB3 CSVD
Barton Beverly NOA 673-5371 814 UNIV F/S3
Barton David ITA 377-5131 5610B HCHB H5610
Barton David R ITA 377-1230 1015B HCHB H1015
Barton Gerald S NOA 673-5405 522 UNIV E/AI1
Barton Helen L CEN 763-7090 2565 FB3 ESD
Barton Miriam CEN 763-7351 3685 FB3 DOD
Barton William D NOA 443-8780 726 WSC1 N/CG2
Bartram Linda W ADM 427-3041 3002 CXXI MSC
Beach Mary Ellen CEN 763-4146 3285 FB3 FLD
Beacom Thomas ADM 377-3087 2846 HCHB H2846
Beaird Richard C TIA 377-1304 4090 HCHB H4090
Beal Karma NBS 975-2792 E07 ADMIN
Beale Clarence G NOA 763-1060 1743 FB3 DC6
Beale Robert G NOA 443-8833 410 WSC5 N/CG3
Beall Barbara C NOA 443-8695 108 NBOC1 DC1
Beall Eugene E NOA 763-8310 302 WWBG WSFO
Beall Frances M PTO 557-2517 9C17 CP 3
Beall Gayle ADM 487-4747 1231 SILLS S1025
Beall Richard I NBS 975-6944 A147 S&P
Beam James E ADM 377-0104 1037 HCHB H1037
Bean Edward C CEN 763-4108 3129 FB3 HOUS
Bean Harriet CEN 763-5660 3316 FB3 FLD
Bean John W NBS 975-6450 A309 BR
Bean Nancy J CEN 763-7313 2524 FB3 ESD
DOC Telephone Locator 377-2000

Name	Org	Telephone	Room	Route	Building
Bean Vern Dr	NBS	975-4830	A49	MET	
Beander Patricia	ITA	377-8053	2217	HCHB	H2217
Beane Francis Jr	PTO	557-3054	11B02	CP 3	
Bearce Ruth A	CEN	763-7247	2037	FB3	DIR
Beard Alan	ITA	377-5236	4005	HCHB	H4005
Beard Constance	CEN	763-3973	B-108	SPC	GEO
Beard Harold G	NOA	443-8141	26	RKWALL	N/CG1
Beary Ellyn	NBS	975-4138	A353	CHEM	
Beasley Bernadette J	CEN	763-5596	2127	FB4	PSD
Beasley Carol J	CEN	763-5434	2231	FB4	IND
Beasley Doris J	CEN	763-2586	300-2	I-MALL	CSD
Beasley Henry R	NOA	673-5279	919	UNIV	F/M3
Beasley Larry L	CEN	763-2792	3384	FB3	DSD
Beasley Patricia A	CEN	763-5186	2247	FB3	FTD
Beasley Richard D	NBS	975-6257	C202	REACT	
Beasley William	NBS	975-2648	C30	ADMIN	
Beaton Hazel	CEN	763-5784	2025	FB3	POP
Beattie Howard	CEN	763-7656	3011	FB3	FLD
Beatty Gloria E	NOA	443-8581	512	RKWALL	DC492
Beatty Lorraine A	NOA	763-1610	0226	FB4	E/SO1
Beauchamp Carlos	NBS	975-6411	B156	POLY	
Beaudry Frederick H	NOA	673-5260	906	UNIV	F/M
Beaumariage Donald C	NOA	443-8026	110	WSC1	N/OMA
Beausoliel Robert Jr	PTO	557-2878	11C17	CP 4	
Beaven George	CEN	763-1571	401	SCUDRI	GOVS
Beaver Carol W	NOA	443-8541	1021	WSC5	N/CG3
Beaver D	NOA	763-1500	0226	FB4	E/SO1
Beavers Charles A	CEN	763-2460	1227	FB3	CSVD
Beavers Donna M	NOA	763-1500	0226	FB4	E/SO1
Beavers Linda	NBS	975-3406	B314	MET	
Bechtold Robert M	CEN	763-5145	3442	FB3	CES
Beck Cassandra D	NBS	975-5531	C114	RADP	
Beck Clifton T	EA	377-1633	4081	HCHB	H4079
Beck Constance R	SEC	377-5001	5725	HCHB	H5727
Beck Donald E	NOA	443-8092	101	WSC5	N/CG3
Beck E Irene	CEN	763-7494	3104	FB3	OMSD
Beck Janet	CEN	763-5897	3116	FB3	OMSD
Beck Joann L	NBS	975-2678	A1029	ADMIN	
Beck Kathleen J	NBS	975-2746	A935	ADMIN	
Beck Mary M	CEN	763-5238	2432	FB3	DIR
Beck Shrive P	PTO	557-6525	11A12	CP 2	
Becker D	NBS	975-6283	B113	REACT	
Becker Gerald P	CEN	763-7700	2178	FB3	FTD
Becker Judith S	PTO	557-5380	2C11	CP 2	
Becker Rodney J	NOA	427-8090	1322	GRAMAX	W/OM1
Becker Ruby	NOA	670-6433		EG&G	N/CG2
Becker Russell	CEN	763-5660	3316	FB3	FLD
Becker Shari	NBS	975-6039	B150	MATLS	
Beckett Godfrey C	PTO	557-1692	600	PK 1	
Beckett J Louise	CEN	763-4085	2231	FB4	IND
Beckham Reginald	ITA	377-5478	4329	HCHB	H4312
Beckles Maria V	ADM	377-5425	5316	HCHB	H5327
Beckman Barry A	BEA	523-0755	909	TOWER	BE60
Beckman Kenneth A	BEA	523-0769	718	TOWER	BE53
Bedwell John D	CEN	763-5569	2549	FB3	ESD
Beebe Cora P	ADM	377-3490	5820	HCHB	H5820
Beech Len W	PTO	557-9636	5D05	CP 2	
Beechner Toni	ADM	487-4790	1307	SILLS	S1025
Beeg Meredith B	NOA	427-7262	704	GRAMAX	W/MB3
Beekman Susan	NOA	443-8691	710	WSC1	
Beeler Lucia P	CEN	763-5234	1547	FB3	PRO
Beeman Angela M	NOA	427-7295	927	GRAMAX	R/E/A
Beemiller Richard	BEA	523-0514	309	TOWER	BE61
Beers Charles E	NOA	443-1357	300	NBOC1	DC26
Beers Janice	NOA	673-5115	724	UNIV	N/ORM
Beers John	NBS	975-3478	B118	MET	
Beers Renate	NOA	763-1065	2784	FB3	DC62
Beeson Sandra	CEN	763-5390	3663	FB3	DOD
Beeson Sandra D	CEN	763-5390	3663	FB3	DOD
Begey Genevieve R	NOA	443-8871	320	WSC1	N/OMA
Beha William H Jr	PTO	557-5052	9A05	CP 4	
Behm Kevin	NOA	443-8736	504	WSC5	N/CG3
Behrend Harvey E	PTO	557-4912	10D35	CP 4	
Behrens James W	NBS	975-5572	B114	RADP	
Behrens John	CEN	763-5308	514	SCUDRI	GOVS
Behrns Ann M	NOA	443-6734	502	WSC5	N/CG3
Behrns Kim J	NOA	443-4839	522	WSC5	N/CG3
Beichl Isabel	NBS	975-3836	A145	TECH	
Beinhart Roger	CEN	763-3990	2747	FB3	BUS
Beisler Marilynn	CEN	763-2406	3228	FB3	FLD
Belanger Brian	NBS	975-2005	B360	PHY	
Belanger Brian C Dr	NBS	975-2220	A363	MET	
Belden E Marvin	ITA	377-2086	3045	HCHB	H3045
Belechak-Becraft C E	OS	377-3263	5521	HCHB	H5521
Belecki Norman B	NBS	975-4223	B148	MET	
Belfield Joyce L	CEN	763-1516	3640	FB3	DPLD
Belisario Martin	PTO	557-6200	3C34	CP 3	
Bell Advile A	NBS	975-3908	A205	CHEM	
Bell Alice	CEN	763-5437	3134	FB4	SRD
Bell Ba	NBS	975-2402	B160	MET	
Bell Bernice E	PTO	557-0128	1G06	CS 4	
Bell Carl W	PTO	557-6007	10	PK 2	
Bell David L	OPA	377-3140	5058	HCHB	H5058
Bell Dorothy	PTO	557-3232	1A03	CP 2	
Bell Helen D	PTO	557-3831	7C20	CP 2	
Bell Houston S Jr	PTO	557-4732	6B28	CP 4	
Bell J Karl	PTO	557-6200	3D29	CP 3	
Bell Jacqueline	ITA	377-5242	2814A	HCHB	H2217
Bell James J	PTO	557-6525	11D24	CP 2	
Bell Janyce A	PTO	557-6525	11B08	CP 2	
Bell John J	CEN	763-3910	1344	FB3	SSD
Bell Judith A	TIS	487-4696	0303	YORK	
Bell Karl E	NBS	975-2389	A1100	ADMIN	
Bell Keith D	NOA	427-7669	410	GRAMAX	W/OH1
Bell Marion E	PTO	377-5501	SB087	HCHB	H1627
Bell Mark L	PTO	557-6700	9B36	CP 3	
Bell Michael E	EA	377-5041	4864	HCHB	H4858
Bell Michael I Dr	NBS	975-2081	A303	TECH	
Bell Myron H	NBS	975-6257	C202	REACT	
Bell Paul A	PTO	557-6492	6D03	CP 3	
Bell Rhonda	PTO	557-2475	8D19	CP 3	
Bell Richard	ITA	377-2460	2013	HCHB	H2013
Bell Robert E	NOA	763-8076	402	WWBG	W/NMC
Bell Roderick T Jr	NOA	763-7260	2325	FB4	W/OSO
Bell Ronald	NBS	975-6704	A329	BR	
Bell Ronald J	ADM	377-2021	1812	HCHB	H1812
Bell Ruby J	NOA	443-8441	614	WSC1	N/OMA
Bell Shirley J	BEA	523-0936	326B	TOWER	BE61
Bell Theron J	MBD	377-2654	5053	HCHB	H5600
Bell Thomas	CEN	763-1824	2678	FB3	BUS
Bell Wilbur M	CEN	763-5520	1285	FB3	CSVD
Bell William	CEN	763-3905	3228	FB4	SRD
Bell Wilma	NBS	975-4000	A603	ADMIN	
Belle Deloris	NOA	427-7624	512	GRAMAX	W/OH2
Belli Catherine	ADM	377-5817	6026	HCHB	H6204
Belli Catherine	SEC	377-4115	6018	HCHB	H6020
Belli R David	BEA	523-0645	617	TOWER	BE50
Bellinger John W	NOA	673-5359	810	UNIV	F/S1
Bellomo Joseph	CEN	763-2573	3434	FB3	BUD
Bellows Ruby F	NOA	673-5279	919	UNIV	F/M3
Bellows William J	NOA	673-5502	1027	UNIV	F/M21
Belius Stewart J	PTO	557-5380	2C11	CP 2	
Belt Bonnie	NBS	975-2394	A1115	ADMIN	
Belt Gary M	ITA	377-3619	3727	HCHB	H3727
Belton James	CEN	763-1707	3433	FB3	BUD
Belton Pamela D	CEN	763-2640	1629	FB3	TSD
Belton Randy	ADM	427-3247	2211A	CXXI	MSC
Beltran Howard	PTO	557-3618	4D13	CP 3	
Beltz Nancy C	EA	377-1405	4878	HCHB	H4878
Belville James D	NOA	427-8090	1326	GRAMAX	W/OM1
Belville S Dianne	NOA	427-7733	731	GRAMAX	W/OSO
Belzer Barbara	NBS	975-2337	A311	MET	
Ben Loha	PTO	557-4789	8E09	CP 4	
Benden John M	CEN	763-7457	1485	FB3	TSD
Bender Juliet	ITA	377-3703	2800A	HCHB	H2804
Bender Paul B	ITA	377-3123	3705	HCHB	H3099B
Bendersky Leonid A Dr	NBS	975-6167	A129	MATLS	
Benedi Claudio	ITA	377-4876	1004	HCHB	H2007
Benedict Laura C	NBS	975-3279	A365	TECH	
Benedik Robert	CEN	763-5012	300-2	I-MALL	CSD
Benefield Amos Jr	ADM	377-4150	2865	HCHB	H2865
Benetti Jeanne	CEN	763-2666	3757	FB3	SMD
Bengston Janice M	NOA	443-8440	405	RKWALL	N/CG1
Benigni Daniel R	NBS	975-3266	A245	TECH	
Benjamin Galen K	ADM	377-0760	6066	HCHB	H6327
Bennefield Robert	CEN	763-7946	2372	FB3	POP
Benner Bruce A	NBS	975-3113	B154	CHEM	
Bennett Delma L	NOA	673-5643	416	UNIV	E/OC1
Bennett Earl	NOA	673-5424	1005	UNIV	F/M22
Bennett Eugene A	NOA	673-5295	925	UNIV	F/M5
Bennett Floyd	PTO	557-2475	8C17	CP 3	
Bennett Fred L Jr	PTO	557-3259	7D13	CP 2	
Bennett Henry A	PTO	557-6819	3D03	CP 4	
Bennett Herbert S Dr	NBS	975-2079	B352	TECH	
Bennett Jacquelyn	ITA	377-3922	3130	HCHB	H3130
Bennett James D	ITA	377-4058	3119	HCHB	H3100
Bennett Jeannette T	EA	377-2895	4861	HCHB	H4861
Bennett Lawrence Dr	NBS	975-5966	B154	MATLS	
Bennett Lori	NBS	975-3375	B40	ADMIN	
Bennett Pam	ADM	427-3090	3210	CXXI	MSC
Bennett Pamela S	PTO	557-4062	10A01	CG 3	
Bennett Patricia	PTO	557-3259	7D13	CP 2	
Bennett Rodney D Jr	PTO	557-4064	10D04	CG 2	
Bennett Ronald E	NOA	443-8735	504	WSC5	N/CG3
Bennison Steve	NBS	975-6183	A345	MATLS	
Bensimon Simon	ITA	377-0357	3318	HCHB	H3317
Benson Deborah	NOA	673-5300	914	UNIV	F/M32
Benson Elizabeth	CEN	763-2889	405	SCUDRI	GOVS
Benson Ethel	ADM	377-4150	2865	HCHB	H2865
Benson Kenneth R	NBS	975-5945	211	FLUM	

DOC Telephone Locator 377-2000

Behrens John	CEN	763-5308	514	SCUDRI	GOVS
Behrns Ann M	NOA	443-6734	502	WSC5	N/CG3
Behrns Kim J	NOA	443-4839	522	WSC5	N/CG3
Beichl Isabel	NBS	975-3836	A145	TECH	
Beinhart Roger	CEN	763-3990	2747	FB3	BUS
Beisler Marilynn	CEN	763-2406	3228	FB3	FLD
Belanger Brian	NBS	975-2005	B360	PHY	
Belanger Brian C Dr	NBS	975-2220	A363	MET	
Belden E Marvin	ITA	377-2086	3045	HCHB	H3045
Belechak-Becraft C E	OS	377-3263	5521	HCHB	H5521
Belecki Norman B	NBS	975-4223	B148	MET	
Belfield Joyce L	CEN	763-1516	3640	FB3	DPLD
Belisario Martin	PTO	557-6200	3C34	CP 3	
Bell Advile A	NBS	975-3908	A205	CHEM	
Bell Alice	CEN	763-5437	3134	FB4	SRD
Bell Ba	NBS	975-2402	B160	MET	
Bennett Jacquelyn	ITA	377-3922	3130	HCHB	H3130
Bennett James D	ITA	377-4058	3119	HCHB	H3100
Bennett Jeannette T	EA	377-2895	4861	HCHB	H4861
Bennett Lawrence Dr	NBS	975-5966	B154	MATLS	
Bennett Lori	NBS	975-3375	B40	ADMIN	
Bennett Pam	ADM	427-3090	3210	CXXI	MSC
Bennett Pamela S	PTO	557-4062	10A01	CG 3	
Bennett Patricia	PTO	557-3259	7D13	CP 2	
Bennett Rodney D Jr	PTO	557-4064	10D04	CG 2	
Bennett Ronald E	NOA	443-8735	504	WSC5	N/CG3
Bennison Steve	NBS	975-6183	A345	MATLS	
Bensimon Simon	ITA	377-0357	3318	HCHB	H3317
Benson Deborah	NOA	673-5300	914	UNIV	F/M32
Benson Elizabeth	CEN	763-2889	405	SCUDRI	GOVS
Benson Ethel	ADM	377-4150	2865	HCHB	H2865
Benson Kenneth R	NBS	975-5945	211	FLUM	

DOC Telephone Locator 377-2000

Name	Org	Telephone	Room	Route	Building
Benson Laura L	NOA	427-7520	610	GRAMAX	W/OSO
Benson Linda	ITA	377-4203	1315	HCHB	H1830
Benson Paulean	ITA	377-1176	4315	HCHB	H4312
Benson Robert	PTO	557-3920	8B30	CP 2	
Bentley Stephen C	PTO	557-3869	10D25	CP 4	
Benton Bryant	CEN	763-7980	2027	FB3	DIR
Benton Patrick M	TIA	261-8002	0179	ANNA	
Bentz Dale	NBS	975-6723	B326	BR	
Bentz Phyllis S	NOA	673-5464	1016	UNIV	F/PP
Berbert Christopher	CEN	763-2594	1232	FB4	AGR
Berch Mark L	PTO	557-3920	8B24	CP 2	
Beresford John	CEN	763-2849	607	SCUDRI	DIR
Beresford Lynne G	PTO	557-5237	4C13	CP 2	
Berg Robert F Dr	NBS	975-2466	A117	PHY	
Bergan Timothy N	ITA	377-2104	3069A	HCHB	H3069
Berger Carol A	NOA	443-8653	505	RKWALL	DC4
Berger Harvey	NBS	975-4017	A529	ADMIN	
Berger James L	NOA	673-5539	415	UNIV	E/OC2
Berger Martin J Dr	NBS	975-5551	C314	RADP	
Berger Patricia	NBS	975-2786	E108	ADMIN	
Berger Sally B	PTO	557-9550	3C13	CP 2	
Berger Wharton H	BEA	523-0794	1021	TOWER	BE51
Berger-Blundon Ann H	NOA	673-5134	712	UNIV	N/ORM
Bergman Kenneth H Dr	NOA	763-8071	808	WWBG	W/NMC
Bergmann Cynthia	NBS	975-6545	05	SHOPS	
Bergmann Jeanette	PTO	557-6154	1142	CP 6	
Bergmann Saul M	PTO	557-4877	9E04	CP 4	
Bergner Thomas	NOA	443-8510	419	WSC1	N/OMA
Bergquist Betty	NOA	443-8456	216	WSC5	BF21
Bergquist Randall L	ADM	377-3765	5201	HCHB	H5204
Bergsman Marc A	PTO	557-2521	11C17	CP 3	
Bergtold David	NBS	975-5563	C107	RADP	
Bergwall Lynn M	NOA	443-8860	204F	WSC1	N/MO
Beringer Barry C	EA	377-8181	4845	HCHB	H4838
Berk Norman F Dr	NBS	975-6224	A114	REACT	
Berklund David	ADM	377-1750	5004	HCHB	H5001
Berklund Mary J	NOA	443-8041	724	WSC5	AD2
Berkman Kenneth P	BEA	523-0551	500	TOWER	BE55
Berkowitz Edward L	NOA	427-7988	922	GRAMAX	W/JSP
Berlinger Adelle D	CEN	763-2796	3351	FB3	DSD
Berlinger Alan J	CEN	763-3940	1720	FB3	TSD
Berman Ann S	NOA	427-7809	201	GRAMAX	W/OSD
Berman Jack I	PTO	557-4807	8B32	CP 4	
Berman Marjorie J	NOA	443-8258	410	WSC5	N/CG3
Berman Patricia	CEN	763-2358	3782	FB3	DPLD
Berman Steve	CEN	763-7842	300-1	I-MALL	CSD
Bermowitz Robert J	NOA	427-8066	802	GRAMAX	W/OSD
Bernal Javier Dr	NBS	975-2724	A422	ADMIN	
Berner George F	NOA	377-5780	1800A	HCHB	H1800
Bernhardt Malcolm E	CEN	763-2518	2231	FB4	IND
Berning David W	NBS	975-2069	B314	TECH	
Bernstein Hiram H	PTO	557-9881	9B06	CP 3	
Bernstein Leo M	BEA	523-0824	803	TOWER	BE54
Bernstein Steven J	NOA	443-8967	325	WSC5	AD22
Berry Ann W	CEN	763-5921	3678	FB3	DOD
Berry Beatrice C	PTO	557-6351	6C10	CP 2	
Berry Howard H	PTO	557-6330	10	PK 2	
Berry Janice	ITA	377-1466	3211	HCHB	H4045
Berry John	CEN	763-2832	303	SCUDRI	ISPC
Berry Jonathan W	NBS	975-3287	A156	TECH	
Berry Juanita	MBD	377-8015	6725	HCHB	H5600
Berry Karin	ITA	377-4830	1634	HCHB	H1626
Berry Patricia J	TIS	487-4634	0032	RAVEN	
Berry Wendell	NOA	443-8461	312	WSC5	BFX11
Berryhill Leonard	NOA	763-2522	1308	FB4	W/NMC
Berstis Knute A	NOA	443-8792	26	RKWALL	N/CG1
Bertaut Carol	BEA	523-0604	423A	TOWER	BE58
Bertelson David Roy	PTO	557-4762	7C33	CP 4	
Bertier Elizabeth	TIA	261-8002	0179	ANNA	
Bertocci Ugo Dr	NBS	975-6017	B242	MATLS	
Berts Ellen R	PTO	557-6200	3C24	CP 3	
Bertsch Richard A	PTO	557-3618	5E08	CP 3	
Berube David	ADM	377-4534	5119	HCHB	H5001
Berue Fern	CEN	763-7706	3031	FB3	FLD
Besha Richard G	PTO	557-4066	10B08	CG 2	
Beslow Regina	ITA	377-4268	2612	HCHB	H2705
Besore Warren	CEN	763-4092	G-241	FB3	CSMR
Bess Forsithia E	CEN	763-7365	2565	FB3	ESD
Bess Lorraine	CEN	763-7373	300-0	I-MALL	CSD
Besson Frank S III	ITA	377-5225	2015B	HCHB	H2015B
Best Helen D	CEN	763-5370	1069	FB3	TSD
Best Ruth	NOA	443-8765	923	WSC1	N/MB1
Betancourt Coralia N	PTO	557-4307	10C23	CP 4	
Bethe Paul	CEN	763-5549	3179	FB3	OMSD
Bethea Alfred	NOA	443-8000	042	WSC2	N/CG2
Bethea Anna May	NOA	763-2690	0206	FB4	E/MB
Bethea Rebecca E	BEA	523-0606	421	TOWER	BE58
Bethem Thomas D	NOA	443-8501	414	WSC1	N/OMA
Bettin Paul	CEN	763-2657	3721	FB3	SMD
Betts Allan R	TIS	487-4760	2016	SILLS	
Betts Roy A	MBD	377-1936	5067	HCHB	H5600
Betts Susan H	PTO	557-3722	7D25	CP 2	
Bettwy David	NBS	975-6641	B944	SOUND	
Betzer Henry	CEN	763-5570	1582	FB3	CSVD
Beuchart Bruce	NBS	975-6527	159	SHOPS	
Beucler Vaughan L	PTO	557-3818	805	PK 1	
Beuerlein Rosetta	NOA	377-3676	1800	HCHB	H1800
Beuschold George E	NOA	673-5464	1016	UNIV	F/PP
Bevans Sam	ITA	377-2835	1012	HCHB	H6877
Bey Esther	NOA	377-3862	6019	HCHB	H6013
Bhagat Nazir	ITA	377-0341	4314	HCHB	H4312
Bhumralkar Chandrakant	NOA	443-8108	925	WSC5	R/PDC
Bialek Mark	OIG	377-1577	7892	HCHB	H7898
Biancaniello Fs	NBS	975-6175	B154	IND	
Bianchi Suzanne	CEN	763-3815	3081	FB3	CDS
Bickel Robin B	NBS	975-6431	B114	BR	
Bickford Nathan A	NBS	975-6257	A146	REACT	
Bickham Dorothy	NBS	975-2524	A159	CHEM	
Bickings Charlene	CEN	763-3973	1217	SPC	GEO
Bickmore Hattie M	MBD	377-5196	5717	HCHB	H5717
Biddinger Ray G	NBS	975-6941	A153	S&P	
Biddle Reginald	ITA	377-5148	3317	HCHB	H3317
Bigesby Barbara A	PTO	557-0134	1G05	CS 4	
Bigge William R	NBS	975-4823	B04	PHY	
Bigham Cheryl E	CEN	763-2460	1227	FB3	CSVD
Bigman Sorelie J	TIS	487-4781	1300	SILLS	
Bihun Andrew	ITA	377-5037	2012	HCHB	H2012
Bilik Alfred J	NOA	673-5315	900	UNIV	F/M12
Bilinski Aleksander	ITA	377-0718	2092	HCHB	H2705
Bilinski Stanislaw K	ITA	377-2954	2029B	HCHB	2029B
Bilinsky Zenon R	PTO	557-3729	6E16	CP 3	
Billings Syndrae	NOA	763-7570	2065	FB4	EX1
Billingsley Robert	EDA	377-2892	B615	HCHB	HB615
Billingsley S W	NOA	427-7815	215	GRAMAX	W/OSD
Billups Annie B	CEN	763-3856	3061	FB3	DIR
Billy Thomas J	NOA	673-5478	1020	UNIV	F/M2
Binder David	ITA	377-1779	3086	HCHB	H3085
Binder Mark W	PTO	557-6200	4B13	CP 3	
Bing Faith	PTO	557-3646	5D05	CP 2	
Bingaman Christine	NBS	975-2659	A1009	ADMIN	
Birbilis Demos	CEN	763-5656	3135	FB4	AGR
Birch Lora S	NOA	377-0146	1227	HCHB	H1227
Birchett Virginia R	TIS	487-4770	1208	FORB	
Bird Clara	NBS	975-3512	B246	MET	
Bird Otto B	OGC	377-3084	5876	HCHB	H5882
Birdsall Frances I	TIS	487-4690	0303	YORK	
Birdsong Richard	CEN	763-7328	3230	FB4	GEO
Birman Albina T	CEN	763-4022	710	SCUDRI	CIR
Birmiel Howard A	PTO	557-9889	6E06	CP 4	
Birnbaum George Dr	NBS	975-5727	B344	MATLS	
Bisco Sharon	NBS	975-4054	A730	ADMIN	
Biscoe Rosa	CEN	763-5360	2081	FB3	DIR
Bishop Donald E	OPA	377-3263	5517	HCHB	H5517
Bishop John M	OIG	377-4328	7721	HCHB	H7083
Bishop Joseph	NOA	673-5225	620	UNIV	NACOA
Bishop Steven C	PTO	557-1953	6D25	CP 3	
Bishop William P	NOA	763-7190	2069	FB4	EX1
Bishop William R	NOA	443-8775	18	RKWALL	N/CG1
Bishton Amy	CEN	763-3973	B-108	SPC	GEO
Bisone Edward W	NOA	763-8083	711	WWBG	E/SPD
Biss Robert J	NBS	975-5574	B123	RADP	
Bistay John J	ITA	377-4356	4424	HCHB	H4424
Bittner Angie	ADM	427-3058	3108	CXXI	MSC
Bitzer Richard	CEN	763-2670	3027	FB3	FLD
Biver Marie	TIS	487-4800	1300A	SILLS	
Bivins Luther E	NOA	443-8874	510	WSC1	N/CG2
Bjerknes Vilhelm	NOA	763-4670	811	WWBG	W/NMC
Bjorge Gerald H	PTO	557-4025	12B04	CG 2	
Bjorge Sara E	PTO	557-5825	600	PK 1	
Bjorkman Dale A	PTO	557-3920	PD15	CP 2	
Black Alfreida	CEN	763-2005	1684	FB3	DUSD
Black Brenda M	ADM	377-1472	6411	HCHB	H6411
Black Charles A Jr	ITA	377-3022	3864	HCHB	H3864
Black David R	NBS	975-5976	A159	MATLS	
Black Diane	CEN	763-1965	2286	FB3	PERS
Black Robert E Usaf	NOA	443-8704	300	NBOC6	W/FC
Black Thomas G	PTO	557-8064	11B30	CP 4	
Black Tommy L Dr	NOA	763-8161	204	WWBG	W/NMC
Blackburn Allen	CEN	763-2682	3633	FB3	DPLD
Blackburn D	NBS	975-5763	B324	MATLS	
Blackburn David L	NBS	975-2053	B312	TECH	
Blackburn Geraldine	CEN	763-5299	1644	FB3	DUSD
Blackburn Thomas M	NOA	427-7724	728	GRAMAX	W/OSO
Blackburn William J	NOA	443-8059	402	RKWALL	N/CG1
Blackledge John A	CEN	763-7280	3111	FB4	AGR
Blackledge Patricia	BEA	523-0615	400	TOWER	BE58
Blackman Mj	NBS	975-6278	B112	REACT	
Blackman Susan	ITA	377-2175	3317	HCHB	H3317
Blackmon Mary Lue	CEN	763-1790	1230	FB4	AGR
Blackshear Patricia	ITA	377-3301	4221	HCHB	H4808

DOC Telephone Locator 377-2000

Besha Richard G	PTO	557-4066	10B08	CG 2	
Beslow Regina	ITA	377-4268	2612	HCHB	H2705
Besore Warren	CEN	763-4092	G-241	FB3	CSMR
Bess Forsithia E	CEN	763-7365	2565	FB3	ESD
Bess Lorraine	CEN	763-7373	300-0	I-MALL	CSD
Besson Frank S III	ITA	377-5225	2015B	HCHB	H2015B
Best Helen D	CEN	763-5370	1069	FB3	TSD
Best Ruth	NOA	443-8765	923	WSC1	N/MB1
Betancourt Coralia N	PTO	557-4307	10C23	CP 4	
Bethe Paul	CEN	763-5549	3179	FB3	OMSD
Bethea Alfred	NOA	443-8000	042	WSC2	N/CG2
Bethea Anna May	NOA	763-2690	0206	FB4	E/MB
Bethea Rebecca E	BEA	523-0606	421	TOWER	BE58
Bethem Thomas D	NOA	443-8501	414	WSC1	N/OMA
Bettin Paul	CEN	763-2657	3721	FB3	SMD
Betts Allan R	TIS	487-4760	2016	SILLS	
Black Diane	CEN	763-1965	2286	FB3	PERS
Black Robert E Usaf	NOA	443-8704	300	NBOC6	W/FC
Black Thomas G	PTO	557-8064	11B30	CP 4	
Black Tommy L Dr	NOA	763-8161	204	WWBG	W/NMC
Blackburn Allen	CEN	763-2682	3633	FB3	DPLD
Blackburn D	NBS	975-5763	B324	MATLS	
Blackburn David L	NBS	975-2053	B312	TECH	
Blackburn Geraldine	CEN	763-5299	1644	FB3	DUSD
Blackburn Thomas M	NOA	427-7724	728	GRAMAX	W/OSO
Blackburn William J	NOA	443-8059	402	RKWALL	N/CG1
Blackledge John A	CEN	763-7280	3111	FB4	AGR
Blackledge Patricia	BEA	523-0615	400	TOWER	BE58
Blackman Mj	NBS	975-6278	B112	REACT	
Blackman Susan	ITA	377-2175	3317	HCHB	H3317
Blackmon Mary Lue	CEN	763-1790	1230	FB4	AGR
Blackshear Patricia	ITA	377-3301	4221	HCHB	H4808

DOC Telephone Locator 377-2000

Name	Org	Telephone	Room	Route	Building
Blackwell Deborah E	PTO	557-6155	1142	CP 6	
Blackwell Evette J	NOA	443-8220	211	WSC5	BF212
Blackwell John W Lt	NOA	443-8251	025	WSC2	N/CG2
Blackwell Julia A	ITA	377-8168	2805	HCHB	H2805
Blackwell Laura	CEN	763-2685	3619	FB3	DPLD
Blackwell Marsha A	ITA	377-2786	3512	HCHB	H3512
Blackwell Sandra	ADM	377-3580	1313	HCHB	H1037
Blackwell Wallace M	ADM	377-2855	6066A	HCHB	H6066
Blahusch Paul	NBS	975-6704	B260	BR	
Blair William	NBS	975-5743	A327	MATLS	
Blake Altessia	CEN	763-4253	3066	FB3	ESD
Blake Alvin D	BEA	523-0573	M-4	TOWER	BE-57
Blake Charles A	NOA	443-8261	717	WSC5	AD2
Blake Charles B	PTO	557-7405	9C30	CP 4	
Blake Keven L	ADM	377-3061	2841	HCHB	H2843
Blake Mary A	PTO	557-1577	10A11	CP 2	
Blake Michael A	CEN	763-5598	1227	FB4	IND
Blake Ronald H	CEN	763-7220	1007	FB3	CSVD
Blake Scott S	NOA	427-7843	330	GRAMAX	W/OSO
Blake Tanya A	TIA	377-0599	1605	HCHB	H1605
Blake William A	ITA	377-1533	4126	HCHB	H4126
Blakely Stanely J	PTO	557-1071	LOBBY	CM 1	
Blakemore Richard	NBS	975-5744	A327	MATLS	
Blakeney Donald C	OIG	377-8175	7079	HCHB	H7083
Blanchard Dave	NBS	975-5841	A102	IND	
Blanchard Warren M	NOA	427-7570	1013	GRAMAX	W/OSD
Bland Avon L	CEN	763-5644	1208A	FB4	ASD
Bland Joyce	ITA	377-4128	6840	HCHB	H6840
Bland Marjorie Ann	CEN	763-7351	3685	FB3	DOD
Blankenship Mary G	CEN	763-5140	2179	FB3	FTD
Blanks Robert	ADM	377-5613	2500	HCHB	H2500
Blasic John F	NOA	755-7770	838	FAA	W/OM1
Blasingame Rosemary	NBS	975-2026	B313	CHEM	
Blass Richard	CEN	763-5630	3027	FB3	FLD
Blatt Carol R	CEN	763-3986	3357	FB3	DSD
Blatt Herbert L	NOA	673-5464	1016	UNIV	F/PP
Blatt Thomas L	CEN	763-7265	3364	FB3	DSD
Blau Peter J Dr	NBS	975-6005	B110	MATLS	
Blaufarb Gail	NOA	673-5371	814	UNIV	F/S3
Blendell John Dr	NBS	975-5796	B218	MATLS	
Blessing Gerald	NBS	975-6627	A139	SOUND	
Blessing Mary Lou	NBS	975-3804	B142	TECH	
Bleutge John C	PTO	557-6525	10D02	CP 2	
Blickenstaff Barbara	NBS	975-2816	B62	TECH	
Blickenstaff Singleton	NBS	975-6983	A111	SCWGP	
Blix Trygve M	PTO	557-3618	6A01	CP 3	
Blizard Debra	CEN	763-7970	3253	FB3	PERS
Blizzard James P	NOA	673-5111	700	UNIV	N/ORM
Blizzard Ruth	NOA	673-5300	914	UNIV	F/M32
Blizzard Sharon L	PTO	557-3230	1B01	CP 2	
Block Stanley Dr	NBS	975-5733	A219	MATLS	
Blom Betty G	CEN	763-5014	2423	FB3	PPDO
Blom John H	CEN	763-2642	1629	FB3	TSD
Blomquist Donald	NBS	975-6600	B110	SOUND	
Blondell John	CEN	763-7140	3124	FB4	SRD
Blondin Carmen J	NOA	673-5260	906	UNIV	F/M
Bloom Howard M	NBS	975-3509	A129	MET	
Bloom Kathleen D	ADM	377-3580	1313	HCHB	H1037
Bloom Marc J	NOA	443-8727	315	RKWALL	DC48
Bloomberg Fay	CEN	763-7618	2675	FB3	BUS
Blosser Richard L	NBS	975-6816	A162	POLY	
Blount James T	ADM	377-4621	B819	HCHB	HB819
Blubaugh Elmo A Dr	NBS	975-3125	A339	CHEM	
Blubaugh James K	OIG	377-1023	7705	HCHB	H7705
Blue Claudie E	ADM	377 3501	6621	HCHB	H6621
Blue Eunice V	BEA	523-0804	800	TOWER	BE54
Blue Gloria L	ADM	487-4747	1231	SILLS	S1025
Blue James T Dr	NBS	975-3809	A159	TECH	
Blue Virginia M	PTO	557-1428	100	FERN	
Bluebond D	NBS	975-3081	A507	ADMIN	
Blum Alan I	CEN	763-1804	2578	FB3	ESD
Blum Lawrence A	CEN	763-2536	2578	FB3	ESD
Blum Theodore M	PTO	557-4922	10E06	CP 4	
Blumberg Laurence J	BEA	523-0844	1211	TOWER	BE52
Blumenschein James R	ADM	377-2258	5043	HCHB	H5327
Blundon Martin	NOA	377-3370	B001	HCHB	H1800
Blundon Martin L	NOA	377-3370	B001	HCHB	H1800
Blunt Patricia Ann	NOA	763-8360	403	WWBG	W/NMC
Blunt William I	ADM	377-2855	6069	HCHB	H6069
Bly Harry E	NOA	443-8521	727	WSC5	AD5
Blye Vestah W	CEN	763-5843	2524	FB3	ESD
Blyweiss Harold L	CEN	763-5310	2224	FB3	FTD
Boan Carol L	CEN	763-5394	3685	FB3	DOD
Boas Gail M	PTO	557-1080	LOBBY	CM 1	
Bobbitt Jennifer	NOA	443-8373	318	NBOC1	DC21
Bobesink William R	OGC	377-5384	5883	HCHB	H5882
Bodansky Harry	ITA	377-5783	4317	HCHB	H4312
Boddie Jim	ADM	427-3270	2200	CXXI	MSC
Bodovinac Eli N	NOA	443-8772	827	WSC1	N/CG2
Bodson Michael E	PTO	557-5242	4C11	CP 2	
Bodwin John B	PTO	557-7862	10	PK 2	
Boerckel George J	CEN	763-2524	2111A	FB4	IND
Boertlein Celia	CEN	763-3850	2340	FB3	POP
Boetler Donna	CEN	763-7032	3653	FB3	DOD
Boettinger William J Dr	NBS	975-6160	B168	MATLS	
Boezi Louis J	NOA	427-7468	1220	GRAMAX	W/OSD
Bogarde Sandra	NBS	975-5524	C210	RADP	
Bogen Karen E	CEN	763-2773	3340	FB3	DSD
Boggs Paul T Dr	NBS	975-3816	A147	TECH	
Boggs Theresa S	PTO	557-4035	12C08	CG 2	
Boggs Wayne L	CEN	763-5526	2124	FB3	FTD
Bogumill John P	BEA	523-0637	618	TOWER	BE50
Boguszewski Cheryl	ADM	427-3024	3001	CXXI	MSC
Bohme Frederick	CEN	763-7936	1685	FB3	DUSD
Bohne Reed M	NOA	673-5243	622	UNIV	F/EPO
Bohnet Maxine H	EDA	377-5376	7855	HCHB	H7859
Boisvert Ronald F Dr	NBS	975-3812	A155	TECH	
Bokan Thomas E	PTO	557-9852	7A09	CP 3	
Bokelman Donald J	NBS	975-2912	A45	TECH	
Boland Frederick Jr	NBS	975-3608	B221	TECH	
Boland Lois E	PTO	557-8752	7A15	CP 3	
Boland Mark	NOA	763-7584	0346	FB4	E/SP1
Bolar Willie B	PTO	557-1080	LOBBY	CM 1	
Bold Thomas P Jr	TIS	487-4787	0030	RAVEN	
Bolden Reed A	CEN	763-5644	1208A	FB4	ASD
Bolden Barbara	CEN	763-5800	3232	FB3	PERS
Bolden Brenda J	BEA	523-4925	B2	TOWER	BE10
Bolden Naomi R	NOA	763-4690	3301	FB4	LA3(E
Bolden Pamela	NOA	673-5330	820	UNIV	F/S2
Bolen Rosa	CEN	763-2750	310	SCUDRI	ISPC
Boler James R	PTO	557-4018	10C12	CG 2	
Bolin Carl A	CEN	763-7628	2117A	FB4	IND
Bolks Alfred K	CEN	763-5520	1285	FB3	CSVD
Bollinger David H	PTO	557-3618	5A03	CP 3	
Bollinger Richard T	NOA	471-5302		STERLG	W/OSO
Bolstein John	ITA	377-4544	1099D	HCHB	H2705
Bolton Deborah E	CEN	763-5024	3774	FB3	DPLD
Bolton Richard A	NOA	673-5405	524	UNIV	E/AI1
Bolton Ronald M	NOA	443-8075	100	WSC5	N/CG3
Bolyard Joan	BEA	523-0609	409	TOWER	BE58
Bolz Leonard H	NBS	975-6761	A205	POLY	
Bomani Jamila	BEA	523-0674	316	TOWER	BE61
Bombelles Tomas G	ITA	377-3174	3088	DOC	3085
Bomkamp James L	BEA	523-0559	610	TOWER	BE50
Bonck Rodney H	PTO	557-6200	4B14	CP 3	
Bond Marvin	NBS	975-2789	E123	ADMIN	
Bond Michael	ADM	487-4716	1219	SILLS	S1219
Bond Robert T	PTO	557-3920	9B12	CP 2	
Bond Wanda D	NOA	673-5502	1027	UNIV	F/M21
Bond William J	PTO	557-9820	8E06	CP 3	
Bondareff Joan M	NOA	673-5200	630	UNIV	GCOS
Bonds Belinda L	BEA	523-0843	1003	TOWER	BE51
Bonds Novella	ITA	377-0871	2118	HCHB	H2806
Bondurant Beth	PTO	557-3256	7D19	CP 2	
Bonebreak Linda	NOA	443-8105	314	NBOC1	DC24
Boney Barbara J	CEN	763-5211	2140	FB3	FTD
Boney Cornell	PTO	377-1574	SB899	HCHB	
Boney James	ITA	377-0091	1325	HCHB	H1325
Bonifant Bern	CEN	763-2898	513	SCUDRI	GOVS
Bonnell David Dr	NBS	975-5755	A105	MATLS	
Bonner Brian	NOA	673-5156	718	UNIV	N/ORM
Bonner William D Dr	NOA	763-8016	101	WWBG	W/NMC
Bonnette Phyllis A	CEN	763-5189	2717	FB3	DOD
Bonnette Robert W	CEN	763-2873	3132	FB3	HOUS
Bookbinder Marc E	PTO	557-6847	5B38	CP 4	
Booker Clarence	CEN	763-5587	1548	FB3	ASD
Booker Deloris A	CEN	763-7404	1130	FB4	PSD
Booker Geraldine	CEN	763-2547	1550	FB3	ASD
Booker Jerome	NOA	673-5126	706	UNIV	N/ORM
Booker Louise	CEN	763-5999	401	SCUDRI	GOVS
Booker Robert	NBS	975-2324	A305	MET	
Bookheart James F	NOA	763-2675	0346	FB4	E/SP1
Boone Berthenia J	CEN	763-7768	2158	FB3	FTD
Boone Donna	PTO	557-3256	7D19	CP 2	
Boone Janie E	NOA	763-1065	2770	FB3	DC63
Boone Marguerite M	NOA	673-5549	412	UNIV	E/OC2
Boone Michele Y	ITA	377-8738	1618	HCHB	1624
Boone Oneida B	CEN	763-2564	301-0	I-MALL	CSD
Booth Anna E	NOA	763-5972	2301	FB4	N/OS1
Booth Arthur L	NOA	763-5687	3065	FB4	E/SP1
Booth John A L	NOA	763-4294	315F	SUITPB	E/RA1
Booth Kathleen	CEN	763-5863	3227	FB3	PERS
Booth Stephen M	OGC	377-1067	5890	HCHB	H5882
Booze Janice	ITA	377-4996	3809	HCHB	H3809
Boral Patricia A	ITA	377-4781	1116	HCHB	H1116
Borawski Henry J	NOA	443-5212	199	WSC2	N/CG2
Borbonus Thomas F	NOA	763-5045	0254	FB4	E/SO1
Borchardt Bruce	NBS	975-3469	A203	MET	
Bordas Julian B	NBS	975-6983	A111	SCWGP	
Borden Alice R	PTO	557-3266	7D13	CP 2	

DOC Telephone Locator 377-2000

Blumenschein James R	ADM	377-2258	5043	HCHB	H5327
Blundon Martin	NOA	377-3370	B001	HCHB	H1800
Blundon Martin L	NOA	377-3370	B001	HCHB	H1800
Blunt Patricia Ann	NOA	763-8360	403	WWBG	W/NMC
Blunt William I	ADM	377-2855	6069	HCHB	H6069
Bly Harry E	NOA	443-8521	727	WSC5	AD5
Blye Vestah W	CEN	763-5843	2524	FB3	ESD
Blyweiss Harold L	CEN	763-5310	2224	FB3	FTD
Boan Carol L	CEN	763-5394	3685	FB3	DOD
Boas Gail M	PTO	557-1080	LOBBY	CM 1	
Bobbitt Jennifer	NOA	443-8373	318	NBOC1	DC21
Bobesink William R	OGC	377-5384	5883	HCHB	H5882
Bodansky Harry	ITA	377-5783	4317	HCHB	H4312
Boddie Jim	ADM	427-3270	2200	CXXI	MSC
Bodovinac Eli N	NOA	443-8772	827	WSC1	N/CG2
Bodson Michael E	PTO	557-5242	4C11	CP 2	
Boone Janie E	NOA	763-1065	2770	FB3	DC63
Boone Marguerite M	NOA	673-5549	412	UNIV	E/OC2
Boone Michele Y	ITA	377-8738	1618	HCHB	1624
Boone Oneida B	CEN	763-2564	301-0	I-MALL	CSD
Booth Anna E	NOA	763-5972	2301	FB4	N/OS1
Booth Arthur L	NOA	763-5687	3065	FB4	E/SP1
Booth John A L	NOA	763-4294	315F	SUITPB	E/RA1
Booth Kathleen	CEN	763-5863	3227	FB3	PERS
Booth Stephen M	OGC	377-1067	5890	HCHB	H5882
Booze Janice	ITA	377-4996	3809	HCHB	H3809
Boral Patricia A	ITA	377-4781	1116	HCHB	H1116
Borawski Henry J	NOA	443-5212	199	WSC2	N/CG2
Borbonus Thomas F	NOA	763-5045	0254	FB4	E/SO1
Borchardt Bruce	NBS	975-3469	A203	MET	
Bordas Julian B	NBS	975-6983	A111	SCWGP	
Borden Alice R	PTO	557-3266	7D13	CP 2	

DOC Telephone Locator 377-2000

Name	Org	Telephone	Room	Route	Building
Borden Gregory G	ITA	377-3003	3096	HCHB	H3085
Borek Helen A	NOA	443-8777	119	NBOC1	DC1
Boreni Robert	NBS	975-5771	A331	MATLS	
Borgos Eve M	ITA	377-5225	2015B	HCHB	H6930
Borgstede Patricia	CEN	763-5294	2620	FB3	BUS
Borgstede Roy	CEN	763-5733	1212	FB4	GEO
Borland Clinton	CEN	763-7656	3011	FB3	FLD
Born Mimi	CEN	763-5924	3441	FB3	BUD
Borneman Richard	NOA	763-8444	401	WWBG	E/SP2
Borroughs Renee S	ITA	377-8074	SB701	HCHB	HSB701
Borsa Blasa	CEN	763-4608	2723	FB3	DOD
Borsa Frederic	CEN	763-7692	3220	FB3	FLD
Bortz Glenn	CEN	763-1714	2285	FB3	POP
Bosen Rebecca	OIG	377-4661	7898C	HCHB	H7898
Boska Christina	PTO	557-3814	935	CM 2	
Boska Jaseph A	PTO	557-3920	8E14	CP 2	
Bossler John D Radm	NOA	443-8204	1006	WSC1	N/CG
Bostelman Edward E	NOA	443-8311	627	WSC1	N/OMA
Bostelman Roger	NBS	975-3426	B361	MET	
Bostelman William J	NOA	763-8301	204	WWBG	W/NMC
Bostian Charles D	NBS	975-5617	B35	RADP	
Bostic Dorothy J	NOA	673-5424	1005	UNIV	F/M22
Bostic William	CEN	763-3991	2747	FB3	BUS
Bostick Randall	ITA	377-1718	1614	HCHB	H2705
Bostick Trina N	ADM	377-3501	6621	HCHB	H6621
Boston Barbara L	CEN	763-2460	1227	FB3	CSVD
Bostrom Carl	CEN	763-5943	3019	FB4	AGR
Boswell Edward W	NBS	975-6207	A154	REACT	
Boswell Raymond T	ITA	377-3201	6899	HCHB	H6899
Boswell Shirley A	CEN	763-1516	3640	FB3	DPLD
Boswell Thomas	ADM	377-3201	6899	HCHB	H6899
Boteler Patricia	CEN	763-5897	3110	FB3	OMSD
Botwin Brad I	ITA	377-4060	3876	HCHB	H3876
Bouchard Lionel S	PTO	557-0155	1E05	CS 4	
Boucher James E	BEA	523-0522	M-8A	TOWER	BE57
Bouck Gary	ITA	377-3647	2032	HCHB	H2032
Boudreau Leo H	PTO	557-6876	5A13	CP 4	
Boudreaux Jack	NBS	975-3560	A351	MET	
Boudriault Gerard	CEN	763-7063	3228	FB4	GEO
Boufis Stephen	PTO	557-2878	11C17	CP 4	
Bougas Stanley J	ADM	377-3611	7068	HCHB	H8060
Boulden Charles	NBS	975-2805	A16	ADMIN	
Bouldin Charles F Dr	NBS	975-2046	A321	TECH	
Bouldin Michelle A	NOA	443-8775	19	RKWALL	N/CG1
Boulware Diane T	PTO	377-1576	SB899	HCHB	
Bounds Billy J	CEN	763-7208	1275	FB3	CSVD
Bounpane Peter A	CEN	763-5613	3049	FB3	DIR
Bourgin Richard D	NBS	975-3835	A167	TECH	
Bourne Juanita	NOA	443-8935	204	NBOC1	DC34
Bourne Maude	CEN	763-5246	1026	FB3	DIR
Bousquet Conrad A	PTO	557-0169	1D09	CS 4	
Boutin Aubrey B	OIG	377-1931	7880	HCHB	H7083
Bovard John O	NOA	673-5434	1008	UNIV	LA5(F
Bovernick Rodney	PTO	557-3178	8D31	CP 4	
Bowden Delores B	OIG	377-4328	7721	HCHB	H7721
Bowden George M	CEN	763-7034	1386	FB3	CSVD
Bowden Sara R	ITA	377-4527	2318	HCHB	H2318
Bowe Wilhelmenia	NOA	673-5561	415	UNIV	E/OC
Bowen Cotton W S	NOA	443-8616	105	RKWALL	NC1
Bowen Dee	ADM	427-3041	3210	CXXI	MSC
Bowen Kimberly	PTO	557-3393	1240	CP 6	
Bowen Philip J	NOA	443-8247	224	WSC1	N/MO1
Bowen Rafael L Dr	NBS	975-6806	A155	POLY	
Bowens Zola Mae	PTO	557-1080	LOBBY	CM 1	
Bower Blair T	NOA	443-8843	674	RKWALL	N/OMA
Bower J Brent	NOA	427-7768	804	GRAMAX	W/OSD
Bowers Charles L	PTO	557-6525	11E04	CP 2	
Bowers Gwendolyn	CEN	763-5974	402	SCUDRI	GOVS
Bowers Walter J	NBS	975-4816	A118	PHY	
Bowersox Lee F	NOA	673-5424	1005	UNIV	F/M22
Bowes Henry	EDA	377-0736	7843	HCHB	H7859
Bowie Bessie F	PTO	557-2900	7C17	CP 4	
Bowie Carolissa M	NOA	443-8657	15	RKWALL	N/CG1
Bowie Chester E	CEN	763-2063	3456	FB3	DSD
Bowie David	ITA	377-8228	6887	HCHB	H6887
Bowie Marcie A	PTO	557-1080	LOBBY	CM 1	
Bowie Rosemarie G	PTO	557-3065	11C28	CP 3	
Bowker Terrence	CEN	763-1814	1324	FB3	CSVD
Bowler Alyssa H	PTO	557-5953	10	PK 2	
Bowler Anne	ADM	377-3135	6716	HCHB	H6716
Bowles Christine K	TIA	261-8002	0179	ANNA	
Bowles Dana I	PTO	557-6407	6C30	CP 2	
Bowles Patricia E	CEN	763-1735	3485	FB3	DSD
Bowles Theresa	CEN	763-4166	3223	FB3	FLD
Bowles Vernon	CEN	763-5081	1421	FB3	ASD
Bowling Calvin	CEN	763-1580	1677	FB3	DUSD
Bowling Donna L	CEN	763-5250	3007	FB4	AGR
Bowling Kay	CEN	763-2116	3245	FB3	PERS
Bowling Phyllis	CEN	763-4550	1551	FB3	PRO
Bowling Romaine D	PTO	557-5645	9C17	CP 4	

Name	Org	Telephone	Room	Route	Building
Bowman Carla L	PTO	557-6000	10	PK 2	
Bowman Douglas L	CEN	763-2460	1227	FB3	CSVD
Bowman Harold D II	NOA	763-4310	3051	FB4	E/SP1
Bowman James E	CEN	763-1802	2578	FB3	ESD
Bowman James E	TIS	487-4620	2026	SILLS	
Bowman Jeffrey K	NOA	899-3296	302	WWBG	WSFO
Bowman Joyce A	NOA	443-8506	216	WSC5	BF213
Bowman Madelyn Y	NOA	763-4244	312	SUITPB	E/RA1
Bowman Mary E	PTO	557-3631	700	PK 1	
Bowman Mary Jane	PTO	557-5825	927	CM 2	
Bowman Pearl E	NBS	975-5910	B204	BR	
Bowman William A III	NBS	975-4108	B26	PHY	
Bowman Willie Jr	PTO	557-1689	1A03	CP 2	
Bowser Carl O	NOA	427-7722	715	GRAMAX	W/OSO
Bowser Gladys	PTO	557-3128	3D18	CP 4	
Boxley Diane Wright	NOA	443-8470	209	RKWALL	DC472
Boyce Carmille I	PTO	557-3920	9C13	CP 2	
Boyd Barbara O	NOA	763-7427	2334	FB4	W/NMC
Boyd Bessie M	CEN	763-4284	3535	FB3	ESD
Boyd Deneise S	PTO	557-4115	10	PK 2	
Boyd Hayden	ITA	377-0337	4312	HCHB	H4312
Boyd Phyllis	NBS	975-4062	A739	ADMIN	
Boyd Tammy L	NBS	975-4143	A349	CHEM	
Boyer Elizabeth	CEN	763-5656	3135	FB4	AGR
Boyer Michael K	PTO	557-9857	7B34	CP 3	
Boyer Paul Albert	NBS	975-6004	B112	MATLS	
Boykin Beverly A	PTO	557-1208	700	PK 1	
Boykin Dawn M	ITA	377-5133	5612	HCHB	H5618
Boykin Dorthey M	CEN	763-5822	2133	FB4	PSD
Boykin Earl	NOA	443-8967	325	WSC5	AD22
Boykin Joyce	ITA	377-1533	4222	HCHB	H4808
Boyko Thomas J	NOA	763-8076	402	WWBG	W/NMC
Boyle Robert	CEN	763-7750	2170	FB3	FTD
Boynton Paul A	NBS	975-4241	B144	MET	
Bozek Scott E	ITA	377-4655	3415	HCHB	H3414
Bozik James	CEN	763-3905	3228	FB4	SRD
Bozzelli Beth	PTO	557-6525	11C19	CP 2	
Bozzonetti Joan	ADM	427-3239	2210A	CXXI	MSC
Braaten Kristen	CEN	763-7550	213	SCUDRI	SMD
Braaten Kristine	CEN	763-7550	213	SCUDRI	ISPC
Bracey Victor	NBS	975-3517	A118	MET	
Bracken Darcia D	TIS	487-4838	0006	RAVEN	
Braden Michael R	NOA	443-8184	524	WSC5	N/CG3
Braden Paul V	EA	377-5572	4814B	HCHB	4814B
Bradford Harold	NOA	443-8311	627	WSC1	N/OMA
Bradford Remi	PTO	557-6331	5C26	CP 2	
Bradford Robert	NOA	443-8057	108	WSC1	N/OS1
Bradley Antronett R	PTO	557-3128	3C17	CP 4	
Bradley Bernadette A	PTO	557-7311	7C24	CP 2	
Bradley Betty J	NOA	443-8908	502	WSC5	N/CG3
Bradley Dawn E	NBS	975-2302	B114	TECH	
Bradley Edith A	NOA	443-8520	400	RKWALL	N/CG1
Bradley Elsie	PTO	557-9550	3C13	CP 2	
Bradley Harry E Jr	ADM	377-0104	1037	HCHB	H1037
Bradley James P	ADM	377-4250	6100	HCHB	H5001
Bradley James T Dr	NOA	471-5302		STERLG	W/OSD
Bradley Jean	CEN	763-5178	2320	FB3	POP
Bradley Joseph W	NBS	975-5611	B136	RADP	
Bradley Margaret	NBS	975-2200	A323	PHY	
Bradley Mary Fran T	BEA	523-0607	410	TOWER	BE-58
Bradley Matthew	NOA	427-7842	330	GRAMAX	W/OSO
Bradley Patricia H	NOA	673-5348	805	UNIV	F/M41
Bradley William C	ITA	377-8057	2220	HCHB	H2217
Bradshaw Joan C	OPA	377-4901	5058	HCHB	H5058
Brady Charles E	NBS	975-5713	A128	MATLS	
Brady Edward Dr	NBS	975-3069	A500	ADMIN	
Brady Lisa A	ITA	377-0871	2118	HCHB	H2806
Brady Mark K	OIG	377-2754	7886	HCHB	H7886
Bragg Arlene M	NOA	673-5391	508	UNIV	E/AI4
Bragg J Emmett	NOA	763-8142	510	WWBG	E/SP2
Braham Chester C	BEA	523-0547	612	TOWER	BE-50
Brahan Thomas J	PTO	557-3618	6A09	CP 3	
Brailsford Norma I	NOA	427-8144	900	GRAMAX	W/JSP
Brake Samuel J	NBS	975-6944	A157	S&P	
Braley Berton J Jr	ADM	377-2949	5019	HCHB	H5026
Braley Georgia	CEN	763-5299	1644	FB3	DUSD
Bramblett Rickey	CEN	763-1702	3429	FB3	BUD
Bramblett Ruth Ann	CEN	763-5705	301-0	I-MALL	CSD
Brammer Jack P	PTO	557-6525	11E12	CP 2	
Branch Cecelia S	PTO	557-6200	3C23	CP 3	
Branch Charles T	NOA	443-8770	613	WSC5	N/CG3
Branch John A	CEN	763-1081	3117	FB4	AGR
Branch Laverne M	ITA	377-5416	2111	HCHB	H2111
Branch Moses J	BEA	523-0815	808A	TOWER	BE54
Branche O'Quinn M	NOA	436-6990	100	RDALE	N/CG3
Brand Alfred R	CEN	763-7605	2565	FB3	ESD
Brandenburg Daynah	NBS	975-6314	B148	S&P	
Brandes Jay	ITA	377-0560	2807	HCHB	H2805
Brandi Charles D	ITA	377-4717	3224	HCHB	H3226
Brandley Chandra	CEN	763-7748	G-164	FB3	GEO

Bowie David	ITA	377-8228	6887	HCHB	H6887
Bowie Marcie A	PTO	557-1080	LOBBY	CM 1	
Bowie Rosemarie G	PTO	557-3065	11C28	CP 3	
Bowker Terrence	CEN	763-1814	1324	FB3	CSVD
Bowler Alyssa H	PTO	557-5953	10	PK 2	
Bowler Anne	ADM	377-3135	6716	HCHB	H6716
Bowles Christine K	TIA	261-8002	0179	ANNA	
Bowles Dana I	PTO	557-6407	6C30	CP 2	
Bowles Patricia E	CEN	763-1735	3485	FB3	DSD
Bowles Theresa	CEN	763-4166	3223	FB3	FLD
Bowles Vernon	CEN	763-5081	1421	FB3	ASD
Bowling Calvin	CEN	763-1580	1677	FB3	DUSD
Bowling Donna L	CEN	763-5250	3007	FB4	AGR
Bowling Kay	CEN	763-2116	3245	FB3	PERS
Bowling Phyllis	CEN	763-4550	1551	FB3	PRO
Bowling Romaine D	PTO	557-5645	9C17	CP 4	

Braley Berton J Jr	ADM	377-2949	5019	HCHB	H5026
Braley Georgia	CEN	763-5299	1644	FB3	DUSD
Bramblett Rickey	CEN	763-1702	3429	FB3	BUD
Bramblett Ruth Ann	CEN	763-5705	301-0	I-MALL	CSD
Brammer Jack P	PTO	557-6525	11E12	CP 2	
Branch Cecelia S	PTO	557-6200	3C23	CP 3	
Branch Charles T	NOA	443-8770	613	WSC5	N/CG3
Branch John A	CEN	763-1081	3117	FB4	AGR
Branch Laverne M	ITA	377-5416	2111	HCHB	H2111
Branch Moses J	BEA	523-0815	808A	TOWER	BE54
Branche O'Quinn M	NOA	436-6990	100	RDALE	N/CG3
Brand Alfred R	CEN	763-7605	2565	FB3	ESD
Brandenburg Daynah	NBS	975-6314	B148	S&P	
Brandes Jay	ITA	377-0560	2807	HCHB	H2805
Brandi Charles D	ITA	377-4717	3224	HCHB	H3226
Brandley Chandra	CEN	763-7748	G-164	FB3	GEO

Name	Org	Telephone	Room	Route	Building
Brandly Chandra F	ITA	377-1455	3898	HCHB	H3898
Brandon David G	NOA	427-7624	518	GRAMAX	W/OH2
Brandon Gladys S	ITA	377-3277	1211	HCHB	H2007
Brannum Natalie D	NOA	377-3648	1227	HCHB	H1227
Branscomb Cynthia	NOA	443-8886	826	WSC5	R/SE1
Branstad Dennis K	NBS	975-2913	A225	TECH	
Brantley Margaret D	PTO	557-3920	9C13	CP 2	
Brantley Ruby	NBS	975-6325	B162	S&P	
Brantley Ruby M	PTO	557-9814	8C23	CP 3	
Brantner Nancy I	NOA	443-8775	13	RKWALL	N/CG1
Brasel Deborah A	PTO	557-4279	11A09	CP 3	
Brasel Sam A	PTO	557-3646	0010	PK 2	
Brashears Theresa L	CEN	763-1804	2578	FB3	ESD
Brasket Larry F	NOA	763-7584	0333	FB4	E/SP1
Braswell Dandrea Y	ITA	377-4466	1001A	HCHB	H1001
Braswell Herman L	NOA	443-8832	410	WSC5	N/CG3
Bratland Rose Marie	ITA	377-0380	4411	HCHB	H4065
Bratlie Steven A	PTO	557-3125	4D33	CP 4	
Bratton Jess M	ITA	377-4959	2092	HCHB	H2606
Brauer Gerhard M Dr	NBS	975-6790	A123	POLY	
Braun Emil	NBS	975-6665	A357	POLY	
Braun Fred L	PTO	557-2905	9B36	CP 4	
Braun Leslie Allen	PTO	557-6200	3E16	CP 3	
Braun Richard L	ADM	487-4618	1308	SILLS	S1025
Braun Walter C	NOA	454-2702	0154	FB4	E/RA1
Braun Walter Dr	NBS	975-2566	A251	CHEM	
Brawner Loretta	CEN	763-5534	3112	FB4	AGR
Brawner Mary R	CEN	763-2526	1572	FB3	CSVD
Braxton Clinton Jr	NOA	763-2522	1308	FB4	W/NMC
Braxton William H	NOA	443-8727	320	RKWALL	DC481
Bray Arthur	NBS	975-2003	B356	PHY	
Bray John W	NOA	763-5278	0168	FB4	E/RA1
Bray Shirley M	NOA	763-8076	410	WWBG	W/NMC
Bray Waymond D	PTO	557-6046	6B28	CP 3	
Brazelton Tony	CEN	763-3902	3217	FB4	SRD
Brazil Larry E	NOA	427-7640	530	GRAMAX	W/OH3
Breads Ruth	CEN	763-7678	2730	FB3	CDS
Breckenridge Frank	NBS	975-6628	B120	SOUND	
Bredell Calvin F	ADM	377-4543	5037	HCHB	H5044
Breed Pamela P	OGC	377-5311	3329	HCHB	H3329
Breeden Harvey	NBS	975-6540	B140	RADP	
Breeden John W	NBS	975-5927	116	SERV	
Breeding Joyce A	PTO	557-3128	3C24	CP 4	
Breen Nancy	CEN	763-3844	2315	FB3	SRD
Breese J Newton	NBS	975-6670	A354	POLY	
Breitenberg Maureen	NBS	975-4031	A640	ADMIN	
Breiter Ann K	BEA	523-0989	414	TOWER	BE58
Brelsford Theresa A	PTO	557-2290	11C34	CP 3	
Bremer Shirley G	NBS	975-2845	A327	ADMIN	
Bremerman Barbara A	NOA	436-8726	213	RDALE	N/CG3
Brendle Steve L	PTO	557-3816	80223	PK 1	
Brengle Inez	CEN	763-7970	3253	FB3	PERS
Brenkworth Barb L	NOA	427-7262	704	GRAMAX	W/MB3
Brennan Hugh L	ADM	377-1200	6316	HCHB	H6316
Brennan James W	NOA	377-3043	5816	HCHB	H5811
Brennan John T	NOA	443-6433	410	WSC5	N/CG3
Brennan Martin J	CEN	763-4067	1418	FB3	TSD
Brennan Robert J	CEN	763-3940	1087	FB3	TSD
Brennen Steven R	EDA	377-5067	7844	HCHB	H7844
Brenner Barbara	CEN	763-7946	2339	FB3	POP
Brenner Ira S	NOA	427-7462	1313	GRAMAX	W/OM2
Brenon James E	CEN	763-2796	3351	FB3	DSD
Brent Debra	NOA	443-8026	110	WSC1	N/OMA
Bressi Albert J	NOA	763-5908	0265	FB4	E/SO1
Brett Charles	ITA	377-3430	4001B	HCHB	H4102
Bretz Michael Dr	NBS	975-6103	A207	MATLS	
Brewer Harriet A	NOA	763-1564	1069	FB4	E/SP
Brewer John	NBS	975-6900	A112	S&P	
Brewer Ronald K	NOA	443-8744	727	WSC1	N/CG2
Brewer Thomas K	ITA	377-3101	3033	HCHB	H3033
Brezler Robert	NOA	763-7584	0333	FB4	E/SP1
Briber Robert M Dr	NBS	975-6775	B218	POLY	
Bribitzer Clem B	NOA	673-5348	805	UNIV	F/M4
Brice Lasebia	PTO	557-1986	4C24	CP 2	
Brice Michelle	PTO	557-2478	10C17	CP 4	
Brickenkamp Carroll	NBS	975-4005	A611	ADMIN	
Briddell Shirlie	PTO	557-0400	313	CM 2	
Bride Jeanne R	NBS	975-2211	A322	PHY	
Bridges J	NBS	975-3228	B66	PHY	
Bridges Paige A	NOA	763-8092	703	WWBG	E/RA1
Brier Jeffery A	PTO	557-6841	5D30	CP 4	
Brigance Gerald L	PTO	557-0452	5D35	CP 4	
Briggs David E	NOA	763-5908	0265	FB4	E/SO1
Briggs Sid	ITA	377-3601	3051	HCHB	HB099
Briggs Wilbert J Sr	PTO	557-6525	10E14	CP 2	
Briggs William R	PTO	557-3694	6C17	CP 3	
Brigham Bernice	CEN	763-2898	513	SCUDRI	GOVS
Brigham Joyce F	NOA	443-8574	116	NBOC1	DC35
Brigham Susan K	NOA	763-8115	307	WWBG	W/NMC
Brighful Judy A	NBS	975-2497	A836	ADMIN	

Name	Org	Telephone	Room	Route	Building
Bright David S	NBS	975-3911	A141	CHEM	
Bright Eric	NBS	975-5594	B101	RADP	
Bright Marilee J	NOA	377-4981	5225	HCHB	H5811
Bright Patti A	CEN	763-5461	2147	FB3	DOD
Bright Sandra J	NBS	975-5542	E102	RADP	
Brightwell Ernest	NBS	975-4845	A145	PHY	
Brightwell Patricia	CEN	763-2682	3631	FB3	DPLD
Brightwell William H	NBS	975-6938	A156	S&P	
Briles Ola M	TIS	487-4838	0011	RAVEN	
Briley Steven	CEN	763-4541	3703B	FB3	SMD
Brill Lawrence	ITA	377-5153	3107	HCHB	H3100
Brinckman Frederick Dr	NBS	975-5737	A315	MATLS	
Briner John	CEN	763-7494	3104	FB3	OMSD
Brinich Stephen M	PTO	557-6835	5B11	CP 4	
Brink Kimberly	NBS	975-3643	B218	TECH	
Brinker Dean	NOA	377-3982	1800	HCHB	H1800
Brinkley Kermitt J	NBS	975-6945	A137	S&P	
Brinkley Sherry D	PTO	557-3054	11A13	CP 3	
Brinkman John	ITA	377-4929	3608	HCHB	H3085
Brinsko John M	NOA	443-8347	405	RKWALL	N/CG1
Brinton David Mark	ITA	377-8731	1600	HCHB	H2705
Briscoe Clarice	ITA	377-1660	1519	HCHB	H1523
Briscoe Kurt G	PTO	557-3920	9D15	CP 2	
Brister Jeffery R	CEN	763-1749	2232	FB4	IND
Britt Lawrence	CEN	763-1823	2675	FB3	BUS
Brittain James R	PTO	557-6200	4B12	CP 3	
Brittle Theresa	NBS	975-6111	A229	MATLS	
Britton Howard W	PTO	557-6856	5B24	CP 4	
Britton Robert W	CEN	763-5085	1437	FB3	TSD
Britts Ramon S	PTO	557-6200	4E02	CP 3	
Brletic Patty	NBS	975-2018	B318	CHEM	
Broadhurst Martin G Dr	NBS	975-6765	A321	POLY	
Broadus Earl	NBS	975-3329	A707	ADMIN	
Broadway Curtis	CEN	763-1426	1212	FB4	ASD
Broadway Ruby Mai	CEN	763-7772	2244	FB3	FTD
Broberg John B	NBS	975-5610	B136	RADP	
Brock Carolyn	ADM	377-4896	5821	HCHB	H5821
Brock Carolyn C	ADM	377-4896	5821	HCHB	H5818
Brock Doris L	PTO	557-8525	7A04	CP 2	
Brock Sophia L	PTO	557-5080	9C17	CP 4	
Brockman Delores E	PTO	377-4849	800	PK 1	
Brockman Marion	NBS	975-6704	B364	BR	
Brockman William E	NOA	763-5096	101	SHOUSE	W/OSO
Broderick Nancy R	ITA	377-0348	4321	HCHB	H4312
Brodin Bettina	NOA	443-8053	26	RKWALL	N/CG1
Brodrick Harold J Jr	NOA	763-4294	315	SUITPB	E/RA1
Brodsky Ruth C	NOA	427-7809	201	GRAMAX	W/OSD
Brody Christopher W	PTO	557-5145	10B18	CP 3	
Brody Frank C	NOA	763-8076	402	WWBG	W/NMC
Brokenbaugh Laura	BEA	523-0608	410	TOWER	BE-58
Brokenborough Alvin F	CEN	763-2460	1227	FB3	CSVD
Bromberg Eleazer Dr	NBS	975-3837	A145	TECH	
Brookbank John S Jr	NOA	427-7053	1408	GRAMAX	GC/W
Brooke Reginald	NOA	443-6433	410	WSC5	N/CG3
Brooke Wanda	CEN	763-5731	300-1	I-MALL	CSD
Brooke William P	NOA	443-8833	410	WSC5	N/CG3
Brooker James R	NOA	673-5371	814	UNIV	F/S3
Brooks Angelo N	NOA	427-7787	1203	GRAMAX	W/OM3
Brooks Anita L	EDA	377-5111	7866	HCHB	H7866
Brooks Ann	ADM	427-3090	3210	CXXI	MSC
Brooks Annie	ADM	487-4716	1219	SILLS	S1219
Brooks Annie	ITA	377-1468	1332	HCHB	H1332
Brooks Audrey L	BEA	523-0618	404	TOWER	BE58
Brooks Barbara	NOA	443-8287		WSC4	E/AI2
Brooks Charles	NBS	975-6524	155	SHOPS	
Brooks Cynthia G	CEN	763-2904	2123	FB4	PSD
Brooks Dawn	CEN	763-5555	2679	FB3	BUS
Brooks Donna L	CEN	763-1735	3485	FB3	DSD
Brooks Dorretta	PTO	557-3128	3C17	CP 4	
Brooks Frances	NOA	763-7584	0346	FB4	E/SP1
Brooks Frances N	CEN	763-2863	3144	FB3	HOUS
Brooks Gail	ITA	377-2264	1842	HCHB	H1842
Brooks Gale A	PTO	557-5253	4D29	CP 2	
Brooks George	NBS	975-6704	B366	BR	
Brooks Harold M	CEN	763-7700	2178	FB3	FTD
Brooks Joan D	ITA	377-3737	3001	HCHB	H3100
Brooks Joseph L	PTO	557-6525	11C15	CP 2	
Brooks Karen A	ADM	377-5786	6508	HCHB	H6517
Brooks Larry	ADM	377-4621	HB819	HCHB	HB819
Brooks Lucille	NOA	443-8829	216	NBOC1	DC32
Brooks Margaret	CEN	763-2390	3162	FB3	OMSD
Brooks Mildred	NOA	377-8900	6857	HCHB	H6863
Brooks Myra A	CEN	763-2880	3143	FB3	HOUS
Brooks Naomi J	NOA	763-4300	3043	FB4	E/SP1
Brooks Rachael	MBD	377-1958	5714	HCHB	H5600
Brooks Shermonte L	PTO	557-3180	100	FERN	
Brooks Stewart	CEN	763-2406	3228	FB3	FLD
Brooks Vergiad	ADM	377-4248	6422	HCHB	H6424
Brookshire Troy L	TIS	487-4620	2016	SILLS	
Broome Frederick	CEN	763-3973	B-108	SPC	GEO

DOC Telephone Locator 377-2000

Brice Michelle	PTO	557-2478	10C17	CP 4	
Brickenkamp Carroll	NBS	975-4005	A611	ADMIN	
Briddell Shirlie	PTO	557-0400	313	CM 2	
Bride Jeanne R	NBS	975-2211	A322	PHY	
Bridges J	NBS	975-3228	B66	PHY	
Bridges Paige A	NOA	763-8092	703	WWBG	E/RA1
Brier Jeffery A	PTO	557-6841	5D30	CP 4	
Brigance Gerald L	PTO	557-0452	5D35	CP 4	
Briggs David E	NOA	763-5908	0265	FB4	E/SO1
Briggs Sid	ITA	377-3601	3051	HCHB	HB099
Briggs Wilbert J Sr	PTO	557-6525	10E14	CP 2	
Briggs William R	PTO	557-3694	6C17	CP 3	
Brigham Bernice	CEN	763-2898	513	SCUDRI	GOVS
Brigham Joyce F	NOA	443-8574	116	NBOC1	DC35
Brigham Susan K	NOA	763-8115	307	WWBG	W/NMC
Brighful Judy A	NBS	975-2497	A836	ADMIN	

Brooks Harold M	CEN	763-7700	2178	FB3	FTD
Brooks Joan D	ITA	377-3737	3001	HCHB	H3100
Brooks Joseph L	PTO	557-6525	11C15	CP 2	
Brooks Karen A	ADM	377-5786	6508	HCHB	H6517
Brooks Larry	ADM	377-4621	HB819	HCHB	HB819
Brooks Lucille	NOA	443-8829	216	NBOC1	DC32
Brooks Margaret	CEN	763-2390	3162	FB3	OMSD
Brooks Mildred	NOA	377-8900	6857	HCHB	H6863
Brooks Myra A	CEN	763-2880	3143	FB3	HOUS
Brooks Naomi J	NOA	763-4300	3043	FB4	E/SP1
Brooks Rachael	MBD	377-1958	5714	HCHB	H5600
Brooks Shermonte L	PTO	557-3180	100	FERN	
Brooks Stewart	CEN	763-2406	3228	FB3	FLD
Brooks Vergiad	ADM	377-4248	6422	HCHB	H6424
Brookshire Troy L	TIS	487-4620	2016	SILLS	
Broome Frederick	CEN	763-3973	B-108	SPC	GEO

DOC Telephone Locator 377-2000

Name	Org	Telephone	Room	Route	Building
Broome Harold	PTO	557-2735	8A03	CP 4	
Brougher Jack Jr	ITA	377-4656	3415	HCHB	H3414
Brouillard Keith D	NOA	673-5279	919	UNIV	F/M3
Broutman Marleen A	NOA	443-8843	675	RKWALL	N/OMA
Browell Kay	NOA	427-7834	306	GRAMAX	W/OSO
Brower Robert L	NOA	763-8064	711	WWBG	E/SPD
Brown Alan F	ADM	377-1722	5037	HCHB	H5044
Brown Alice D	PTO	557-1986	4C24	CP 2	
Brown Alonzo M	NOA	763-8444	401	WWBG	E/SP2
Brown Anita W	CEN	763-5868	2231	FB3	FTD
Brown Ann J	NOA	377-8011	6863	HCHB	H6863
Brown Ann Regina	CEN	763-7750	2170	FB3	FTD
Brown Arthur Brickman	NOA	443-8591	224	WSC5	BF22
Brown Arthur C Jr	PTO	557-3618	5C24	CP 3	
Brown Arthur Jr	PTO	557-3618	5C17	CP 3	
Brown Barbara	ITA	377-3741	2111	HCHB	H2806
Brown Barry D	PTO	557-0014	806	PK 1	
Brown Barry R	PTO	557-3618	5C24	CP 3	
Brown Bennie	CEN	763-1476	1021	FB4	ASD
Brown Brenda J	ITA	377-2448	6099C	HCHB	H6098
Brown Brian W	PTO	557-4872	9B24	CP 4	
Brown Calvin	CEN	763-5720	112	SPC	GEO
Brown Carol A	ADM	377-2638	2862	HCHB	H2862
Brown Carolyn	NOA	673-5279	919	UNIV	F/M3
Brown Carolyn A	PTO	557-6200	3C23	CP 3	
Brown Cathy	ITA	377-4111	4124	HCHB	H4124
Brown Charles	NOA	443-8976	410	WSC5	N/CG3
Brown Clarence J	SEC	377-4627	5838	HCHB	H5838
Brown Clinton	ADM	377-3087	2846	HCHB	H2846
Brown Colin B	BEA	523-0984	224	TOWER	BE10
Brown Cristian	PTO	557-2955	2ND F	CP 3/4	
Brown Cynthia D	NOA	763-4294	313	SUITPB	E/RA1
Brown Dail W	NOA	673-5111	700	UNIV	N/ORM
Brown David E	NBS	975-2897	A238	ADMIN	
Brown David E	NOA	763-8092	701A	WWBG	E/RA2
Brown David H	PTO	557-4919	10E12	CP 4	
Brown David R	NBS	975-5810	A134	REACT	
Brown Deborah D	NOA	443-8567	309	RKWALL	N/CG1
Brown Debra T	ITA	377-2470	1015	HCHB	H1015
Brown Denise	NBS	975-5655	B309	MATLS	
Brown Dolores A	CEN	763-5718	301-0	I-MALL	CSD
Brown Dora R	EDA	377-5431	7419	HCHB	H7417
Brown Doris	TIS	487-4766	1303	SILLS	
Brown Doris Bernice	NOA	377-3043	5816	HCHB	H5811
Brown Doris T	CEN	763-1175	2451	FB3	ASD
Brown Dorothy	CEN	763-7772	2244	FB3	FTD
Brown Dorothy	PTO	557-3321	5C17	CP 4	
Brown Dorothy A	NOA	443-8100	429C	RKWALL	N/CG1
Brown Edna R	NOA	763-5881	B1	SHOUSE	W/OSO
Brown Elizabeth	CEN	763-4664	B-116	SPC	GEO
Brown Elizabeth C	NOA	673-5424	1005	UNIV	F/M22
Brown Elizabeth R	PTO	557-3618	5D17	CP 3	
Brown Erma S	PTO	557-3551	1008	CS 5	
Brown Ernest C	NOA	763-2522	1308	FB4	W/NMC
Brown Eula M	ADM	377-0684	4224	HCHB	H4224
Brown Eula M	NOA	377-0684	6211	HCHB	H6211
Brown Evelyn A	ITA	377-2679	4113	HCHB	H4113
Brown Francine P	PTO	557-6062	6C24	CP 3	
Brown Gwendolyn M	ADM	377-3380	5037	HCHB	H5044
Brown Harold	NBS	975-6510	133	SHOPS	
Brown Harold K	CEN	763-4298	1085	FB3	TSD
Brown Henrietta	NBS	975-6408	B160	POLY	
Brown Henry W Jr	OIG	377-0915	7089	HCHB	H7616
Brown Ida Mae	BEA	523-0900	B2	TOWER	BE10
Brown James E	NBS	975-6483	A259	POLY	
Brown Janice M	PTO	557-3875	2C32	CP 3	
Brown Janis L	CEN	763-2761	3387	FB3	DSD
Brown Jesse T	PTO	557-6525	11C19	CP 2	
Brown Jimmie D	ADM	377-1300	6092	HCHB	H6092
Brown Joan	CEN	763-1114	2628	FB3	BUS
Brown John	CEN	763-5806	2749	FB3	BUS
Brown John A	NBS	975-2871	A217	ADMIN	
Brown John A Jr Dr	NOA	763-8005	204	WWBG	W/NMC
Brown John S	CEN	763-2804	3343	FB3	DSD
Brown Johnnie R	PTO	557-3920	8D05	CP 2	
Brown Joseph C	ADM	377-4807	5001	HCHB	H5001
Brown Joyce B	PTO	557-5080	9C17	CP 4	
Brown Joyce C	NBS	975-2683	A1035	ADMIN	
Brown Kevin	NOA	443-8677	015	WSC2	N/CG2
Brown Kimberly A	CEN	763-7730	1132	FB4	PSD
Brown Lee E	CEN	763-2706	1386	FB3	CSVD
Brown Liliana D	NOA	436-6990	100	RDALE	N/CG3
Brown Linda	ADM	427-3148	2101	CXXI	MSC
Brown Linda A	NOA	763-1610	0226	FB4	E/SO
Brown Lorraine V	NOA	443-1934	300	NBOC1	DC26
Brown Lucille D	PTO	557-6393	6C06	CP 2	
Brown Margaret	CEN	763-7760	2231	FB3	FTD
Brown Margaret M	EA	377-1091	4821	HCHB	H4816
Brown Marica R	PTO	557-3125	4D24	CP 4	
Brown Mark E	ADM	377-4648	5818	HCHB	H5818
Brown Marva M	NBS	975-6879	B356	POLY	
Brown Mary Ann	NOA	443-8296	907	WSC1	N/CG
Brown Mary F	NOA	673-5371	814	UNIV	F/S3
Brown Mary P	PTO	557-3775	7D25	CP 2	
Brown Maureen A B	PTO	557-6150	9	PK 2	
Brown Michelle M	PTO	557-1986	4C24	CP 2	
Brown Mitchell R	ADM	377-1342	1032	HCHB	H1032
Brown Muriel Ann	PTO	557-0014	806	PK 1	
Brown Nan J	PTO	557-6525	11C05	CP 2	
Brown Nata	PTO	557-6200	4C17	CP 3	
Brown Nelsa L	CEN	763-5007	1045	FB4	PSD
Brown Nichelle	NOA	763-4310	3043	FB4	E/SP1
Brown Nora L	CEN	763-7208	1275	FB3	CSVD
Brown Ola M	PTO	557-3618	5C23	CP 3	
Brown Pamela W	CEN	763-2642	1633	FB3	TSD
Brown Paul	NBS	975-6708	B360	BR	
Brown Paulette	CEN	763-4494	1065	FB3	DIR
Brown Pauline	NBS	975-5575	C214	RADP	
Brown Peggy A	PTO	557-3065	11C28	CP 3	
Brown Peter	NBS	975-3513	A149	MET	
Brown Peter R	PTO	557-6200	4C07	CP 3	
Brown Philip R	OIG	377-0915	7089	HCHB	H7616
Brown Philip T	NOA	763-8076	402	WWBG	W/NMC
Brown Preston	CEN	763-4830	115	SCUDRI	ISPC
Brown Priscilla	ITA	377-5855	3827	HCHB	H3827
Brown Rachel	CEN	763-2748	3781	FB3	DPLD
Brown Randolph	NOA	377-5747	1117	HCHB	H1111
Brown Robena J	TIS	487-4640	0305	YORK	
Brown Robert	BEA	523-0551	501	TOWER	BE55
Brown Robert J	CEN	763-4582	2136	FB4	PSD
Brown Robert L	NOA	436-6993	113	RDALE	N/CG3
Brown Robin B	PTO	557-3694	6C17	CP 3	
Brown Roger	NBS	975-5671	B195	S&P	
Brown Rose S	NOA	427-7975	1225	GRAMAX	W/OSD
Brown Sandra M	CEN	763-2752	3137	FB3	HOUS
Brown Sareta W	NOA	377-3466	1117A	HCHB	H1111
Brown Scott L	PTO	557-3125	4B10	CP 4	
Brown Sharon K	NOA	427-7436	619	GRAMAX	W/OSO
Brown Stanley R	NOA	763-4330	0305	FB4	E/SP1
Brown Stephanie	CEN	763-7825	511	SCUDRI	GOVS
Brown Terrence L	PTO	557-3125	3B16	CP 3	
Brown Terri	NBS	975-2758	A903	ADMIN	
Brown Theatrice	PTO	557-3125	4A03	CP 4	
Brown Thomas W	PTO	557-6867	5B04	CP 4	
Brown Vannessa L	PTO	557-1208	900	CM 2	
Brown Walter E Dr	NBS	975-6829	A151	POLY	
Brown Wanda L	PTO	557-2084	8D19	CP[4	
Brown William H	PTO	557-6129	9	PK 2	
Brown William T	OGC	377-2263	6854	HCHB	H6854
Brown-Thomas Jeanice M	NBS	975-3120	A243	CHEM	
Brown-Winters Brenda	ITA	377-1996	3889	HCHB	H3893
Browne Berniece A	OGC	377-3295	3624	HCHB	H5882
Browne David R	NOA	443-8501	419	WSC1	N/OMA
Browning Ernestine W	TIS	487-4630	2027	SILLS	
Browning Stephen C	ADM	377-3743	5327	HCHB	H5327
Brownlee Norma W	CEN	763-2622	1557	FB3	PRO
Broxton Ann	CEN	763-5557	2133	FB3	FLD
Broxton Flossie S	PTO	557-3425	802	PK 1	
Broxton Richard H	PTO	557-7331	804	PK 1	
Brubaker Crawford	ITA	377-8228	6877	HCHB	H6877
Bruce Antonio	CEN	763-4146	3275	FB3	FLD
Bruce Barry W	NOA	763-5480	0216	FB4	E/SO1
Bruce James T	NOA	443-8501	419	WSC1	N/OMA
Bruce Janice	ITA	377-3227	3519	HCHB	H3819
Bruce Margaret	CEN	763-5855	3705	FB3	DPLD
Bruce Margaret I	CEN	763-5534	3112	FB4	AGR
Bruce Marshal C	CEN	763-5201	2153	FB3	FTD
Bruce Sally	NBS	975-5600	C29	RADP	
Bruce Sally S	NBS	975-2578	B354	CHEM	
Bruce Yvonne	MBD	377-8275	6711	HCHB	H5600
Bruchey Donald	NBS	975-6962	B101	IND	
Brudvig Linda S	CEN	763-5557	2222	FB3	DPLD
Brueckmann A M	ITA	377-2084	3203	HCHB	H2084
Bruemmer Ernest J	ADM	377-3743	5319	HCHB	H5327
Bruening Robert	NBS	975-2318	B310	MET	
Bruins Marion	CEN	763-7944	3087	FB3	SMD
Brumley Robert H	OGC	377-4772	5870	HCHB	H5882
Brumsted Robert B	NOA	673-5348	805	UNIV	F/M4
Brunclik Judith	CEN	763-4216	3739	FB3	SMD
Brundage Richard T Dr	NBS	975-2049	A315	TECH	
Bruner Sandra K	CEN	763-5378	3676	FB3	DOD
Brunette John E	NOA	763-8076	402	WWBG	W/NMC
Brunnelson Sharon	ADM	427-3148	2103	CXXI	MSC
Bruno Richard P	ITA	377-8312	3068	HCHB	H3068
Bruno Rosalind	CEN	763-1154	2353	FB3	POP
Brunson Beatrice H	NOA	443-6433	410	WSC5	N/CG3
Brunson Edmund G	NOA	443-8855	199	WSC2	N/CG2
Brunson Joshua	PTO	557-3646	5D02	CP 2	
Brust Joseph Paul	PTO	557-3920	9A15	CP 2	

Brown Johnnie R PTO 557-3920 8D05 CP 2
Brown Joseph C ADM 377-4807 5001 HCHB H5001
Brown Joyce B PTO 557-5080 9C17 CP 4
Brown Joyce C NBS 975-2683 A1035 ADMIN
Brown Kevin NOA 443-8677 015 WSC2 N/CG2
Brown Kimberly A CEN 763-7730 1132 FB4 PSD
Brown Lee E CEN 763-2706 1386 FB3 CSVD
Brown Liliana D NOA 436-6990 100 RDALE N/CG3
Brown Linda ADM 427-3148 2101 CXXI MSC
Brown Linda A NOA 763-1610 0226 FB4 E/SO
Brown Lorraine V NOA 443-1934 300 NBOC1 DC26
Brown Lucille D PTO 557-6393 6C06 CP 2
Brown Margaret CEN 763-7760 2231 FB3 FTD
Brown Margaret M EA 377-1091 4821 HCHB H4816
Brown Marica R PTO 557-3125 4D24 CP 4
Bruemmer Ernest J ADM 377-3743 5319 HCHB H5327
Bruening Robert NBS 975-2318 B310 MET
Bruins Marion CEN 763-7944 3087 FB3 SMD
Brumley Robert H OGC 377-4772 5870 HCHB H5882
Brumsted Robert B NOA 673-5348 805 UNIV F/M4
Brunclik Judith CEN 763-4216 3739 FB3 SMD
Brundage Richard T Dr NBS 975-2049 A315 TECH
Bruner Sandra K CEN 763-5378 3676 FB3 DOD
Brunette John E NOA 763-8076 402 WWBG W/NMC
Brunnelson Sharon ADM 427-3148 2103 CXXI MSC
Bruno Richard P ITA 377-8312 3068 HCHB H3068
Bruno Rosalind CEN 763-1154 2353 FB3 POP
Brunson Beatrice H NOA 443-6433 410 WSC5 N/CG3
Brunson Edmund G NOA 443-8855 199 WSC2 N/CG2
Brunson Joshua PTO 557-3646 5D02 CP 2
Brust Joseph Paul PTO 557-3920 9A15 CP 2

DOC Telephone Locator 377-2000

Name	Org	Telephone	Room	Route	Building
Bruzzese Joseph	CEN	763-4544	410	SCUDRI	GOVS
Bryan Carolyn D	PTO	557-3836	6C22	CP 2	
Bryan Herbert L Jr	PTO	557-0167	1E14	CS 4	
Bryan Michael	CEN	763-5032	1676	FB3	DUSD
Bryan Terry E	NOA	443-8415	825	WSC5	R/CAR
Bryant Ann	CEN	763-5557	2222	FB3	DPLD
Bryant Ann	NOA	377-8196	5215	HCHB	H5811
Bryant Bertha M	PTO	557-9550	3C13	CP 2	
Bryant Bettie	CEN	763-5660	3316	FB3	FLD
Bryant Dana M	ADM	487-4618	1308	SILLS	S1025
Bryant Deborah	PTO	557-3311	8C17	CP 4	
Bryant Eliza K	PTO	557-4101	10C09	CG 2	
Bryant Eugene E	NOA	443-8534		WLKNS	DC471
Bryant Evelyn S	NOA	443-8258	410	WSC5	DC471
Bryant George	TIA	261-8002	0179	ANNA	
Bryant James E III	PTO	557-4730	6B24	CP 4	
Bryant James H	PTO	557-6000	10	PK 2	
Bryant Janice M	CEN	763-7488	3684	FB3	DOD
Bryant Karen	CEN	763-5437	3132	FB4	SRD
Bryant Sirena W	EDA	377-4687	7001	HCHB	7001A
Bryant Vickie T	PTO	557-1572	11D27	CP 3	
Bryant Virginia	ADM	487-4716	1219	SILLS	S1219
Bryce Arthur	BEA	523-0680	225	TOWER	BE10
Bryder Daniel	NOA	443-8184	524	WSC5	N/CG3
Bryson Kenneth	CEN	763-2860	213	SCUDRI	ISPC
Bucci David A	PTO	557-3618	5D27	CP 3	
Buchanan Avis W	CEN	763-7690	2546	FB3	ESD
Buchanan Ivens	NOA	443-8476	1009	WSC5	N/CG3
Buchanan Mittie R	CEN	763-1233	2116	FB4	IND
Buchanan Robert L	OPA	377-3263	5517	HCHB	
Bucher David	PTO	557-5380	2C11	CP 2	
Bucher J Linnea	ITA	377-5255	3068	HCHB	HB099
Bucholz Sharon A	NOA	427-8144	904	GRAMAX	W/JSP
Buck Joseph T	NOA	763-8198	304	WWBG	W/OSO
Buck Thomas W	TIS	487-4626	0208	FORB	
Buck William H	CEN	763-2460	1227	FB3	CSVD
Buckhout Jean	PTO	557-5825	600	PK 1	
Buckles Ester A	CEN	763-2752	3137	FB3	HOUS
Buckley Delores A	TIA	377-1840	4898	HCHB	H4898
Buckley Diane F	NOA	673-5225	616	UNIV	NACOA
Buckley Georgia M	CEN	763-5656	3135	FB4	AGR
Buckley Thomas J Dr	NBS	975-2560	A257	CHEM	
Buckus Fred	NBS	975-6954	B114	S&P	
Buczek Joseph E	NOA	443-8241	323	WSC1	N/OMA
Buczinski Stephen C	PTO	557-4920	10E10	CP 4	
Budd Edward C	BEA	523-0785	1009	TOWER	BE54
Budd James R	NOA	763-5908	0265	FB4	E/SO1
Budd Mark Osborne	PTO	557-4862	9B06	CP 4	
Budnick L	NBS	975-3086	A402	ADMIN	
Budowsky Donald S	TIS	487-4778	0200	YORK	
Buechele Andrew	NBS	975-5732	A152	MET	
Bueker Richard R	PTO	557-6525	11B04	CP 2	
Buffalow Edith L	PTO	557-6525	11D12	CP 2	
Buffington Gary	CEN	763-5359	2636	FB3	BUS
Bugenhagen Roger H	CEN	763-2076	3045	FB3	DIR
Buggs Beverly N	MBD	377-8015	6723	HCHB	H6723
Bui Kim T	PTO	557-8025	11D34	CP 4	
Bui Thuy M	PTO	557-6200	4E06	CP 3	
Buizer James L	NOA	443-8845	921	WSC5	R/PDC
Bukowski Richard W	NBS	975-6881	B358	POLY	
Bullard Rose M	PTO	377-1641	SB899	HCHB	
Bullman F	NBS	975-3082	A511	ADMIN	
Bullman George W	NBS	975-6843	A109	POLY	
Bullock Barbara J	PTO	557-4966	10D01	CP 3	
Bullock Darrie B	PTO	557-3547	6D19	CP 3	
Bullock Jacqueline A	PTO	557-6525	11C15	CP 2	
Bulmer Gary P	NOA	673-5225	616	UNIV	NACOA
Bulow Katherine M	ADM	377-4951	5830	HCHB	H5830
Bumbrey Betty M	TIS	487-4629	1215	SILLS	
Bumbry Mary E	PTO	557-5643	9C17	CP 4	
Bunch Robert	NBS	975-6620	A153	SOUND	
Bundy Sonia	ITA	377-0727	3811	HCHB	H3810
Bunevitch Richard B	NOA	763-5881	204	SHOUSE	W/OSO
Bunkers Connie	CEN	763-7784	2754	FB3	BUS
Bunner Ralph G	CEN	763-2460	1227	FB3	CSVD
Bunten-Mines Elaine	NBS	975-2666	A1000	ADMIN	
Bunting Roger G	NOA	443-8787	523	WSC5	N/CG3
Bunting William B	NOA	427-8191	126	GRAMAX	W/OSO
Bur Anthony Dr	NBS	975-6748	B326	POLY	
Bur Anthony J	NBS	975-2662	A1007	ADMIN	
Burba Anita K	TIS	487-4750	1016	SILLS	
Burbano Laurie L	PTO	557-3273	3C28	CP 2	
Burch Charles	ITA	377-8228	6877	HCHB	H6877
Burch Debra	CEN	763-7813	3280	FB3	PERS
Burch Delores M	PTO	377-1572	SB899	HCHB	
Burch Douglas M	NBS	975-6433	B104	BR	
Burch Michael A	NBS	975-6945	A137	S&P	
Burchill William E	OIG	377-8067	7522	HCHB	H7083
Burcker Peggy A	NOA	443-8935	204	NBOC1	DC34
Burdette Cindy L	NOA	443-8727	320	RKWALL	DC482
Burdette George T	NBS	975-6938	A156	S&P	
Burdette Harold E	NBS	975-5979	B164	MATLS	
Burdsall Ellen L	NOA	763-4310	3045	FB4	E/SP1
Burek Patrick L	NOA	763-8076	402	WWBG	W/NMC
Burger Anna H	NOA	427-7836	326	GRAMAX	W/OSO
Burgess Audrey	CEN	763-5713	2010	FB4	IND
Burgess Donald Dr	NBS	975-2538	B268	CHEM	
Burgess Donald E	CEN	763-7492	2229	FB4	IND
Burgess James	NOA	673-5158	718	UNIV	N/ORM
Burgess Jay	ITA	377-2645	3414	HCHB	H3414
Burgess Lily	CEN	763-5211	2140	FB3	FTD
Burgess Perry O	PTO	557-6404	6C30	CP 2	
Burgess Starr R	NBS	975-6861	A254	POLY	
Burgess Verneda N	PTO	557-3340	3D19	CP 4	
Burggraff Robert H	CEN	763-5140	2180	FB3	FTD
Burk Kathy	ADM	427-3052	3206	CXXI	MSC
Burke Catherine I	NOA	443-8917	1017	WSC5	N/CG3
Burke Debra R	PTO	557-3717	7C24	CP 2	
Burke Elizabeth	ADM	377-1200	6322	HCHB	H6316
Burke James A	NOA	763-5813	3317	FB4	W/OSO
Burke Joan	ITA	377-4121	4124	HCHB	H4124
Burke Joseph J	ITA	377-5014	1015	HCHB	H1015
Burke Joy R	NOA	763-8051	607	WWBG	E/SP2
Burke Mary Ann	CEN	763-5424	2678	FB3	BUS
Burke Michael J	NOA	443-8591	224	WSC5	BF22
Burke Robert W Dr	NBS	975-4116	B216	CHEM	
Burke Wallace R	PTO	557-4979	10B04	CP 4	
Burkett Gloria L	NOA	427-7815	211	GRAMAX	W/OSD
Burkhart Patrick N	PTO	557-3618	5D12	CP 3	
Burkhart William C	NOA	763-5687	3065	FB4	E/SP1
Burkhead Dan	CEN	763-5060	2385	FB3	POP
Burkley Adrienne N	PTO	557-3855	7C12	CP 2	
Burks Sarah	ITA	377-2436	3031	HCHB	H3031
Burman Sondra K	NOA	377-2151	6223	HCHB	H6222
Burnett Edwin	NBS	975-6636	B140	SOUND	
Burnett Helen B	CEN	763-5610	1134	FB4	PSD
Burnett John J	CEN	763-7772	2232	FB3	FTD
Burnett Lorraine	CEN	763-2460	1227	FB3	CSVD
Burnett R Franklin	PTO	557-3054	11A13	CP 3	
Burnett Robert	PTO	557-3054	11A13	CP 3	
Burnett Susan	CEN	763-5464	3186	FB3	OMSD
Burnette Adele E	ADM	377-3135	6716	HCHB	H6717
Burnette Regina	CEN	763-5219	2327	FB3	POP
Burno Edith L	ITA	377-0379	4327	HCHB	H4312
Burns Elizabeth	TIA	377-1132	1605	HCHB	H1605
Burns Gail K	CEN	763-5764	3476	FB3	DSD
Burns Geneva	CEN	763-4500	3232	FB4	SRD
Burns George W	NBS	975-4817	B230	PHY	
Burns Michael A	ADM	487-4716	1219	SILLS	S1219
Burns Nicholas J	EA	523-0719	B5	TOWER	BE15
Burns Paul	NBS	975-6704	A327	BR	
Burns Thelma L	PTO	557-5123	338	CM 2	
Burns Thomas Jr	ADM	377-3483	6511	HCHB	H6517
Burns William	PTO	557-8586	6C34	CP 4	
Burns William C	CEN	763-7575	1057	FB3	DIR
Burns William H	NOA	763-8081	607	WWBG	E/SP2
Burr Diane	NOA	443-8181	429	RKWALL	N/CG1
Burr Edgar S	PTO	557-3125	3D01	CP 3	
Burr William E	NBS	975-2914	A207	TECH	
Burrell Mary F	NOA	673-5330	820	UNIV	F/S2
Burrier Howard	NBS	975-6524	155	SHOPS	
Burris Charles R	NBS	975-6941	A153	S&P	
Burroughs Carol	CEN	763-4664	B-116	SPC	GEO
Burroughs Helen	ITA	377-2829	4416	HCHB	H4416
Burroughs John	CEN	763-2893	506	SCUDRI	GOVS
Burroughs Lawrence D	NOA	763-8133	204	WWBG	W/NMC
Burroughs Renee S	ITA	377-8074	SB701	HCHB	HSB701
Burrows Corrina D	NOA	673-5424	1005	UNIV	F/M22
Burrows James H	NBS	975-2822	B160	TECH	
Burrows Robert	NOA	673-5636	422	UNIV	E/OC1
Burrus Vivian B	NOA	673-5315	900	UNIV	F/M12
Burse Janice E	PTO	377-1608	SB899	HCHB	
Burson Mary M	PTO	557-2955	2ND FL	CP 3/4	
Burt Annie	ADM	377-3978	6077	HCHB	H6517
Burt Catherine	CEN	763-7331	2737	FB3	CSMR
Burt Joy	NBS	975-5132	C38	ADMIN	
Burt Toby L	ADM	377-5411	5015	HCHB	H5204
Burton B Kent	NOA	377-4981	5222	HCHB	H5811
Burton Benjamin Dr	NBS	975-6043	B146	MATLS	
Burton Don E	NOA	427-7892	704	GRAMAX	W/OSO
Burton Doris	BEA	523-5027	M-8	TOWER	BE57
Burton Edgar	NOA	377-5795	B103	HCHB	H1800
Burton Janet L	NOA	673-5518	403	UNIV	E/OC3
Burton Jeffery B	CEN	763-2796	3351	FB3	DSD
Burton June S	NBS	975-6770	A313	POLY	
Burton Richard	NBS	975-6616	A157	SOUND	
Burts Albert G	NOA	763-7584	0346	FB4	E/SP1
Burtt Thomas G	NOA	763-8444	401	WWBG	E/SP2
Busch William S	NOA	443-8391	805	WSC5	R/SE2
Buscher Patricia A	CEN	763-4040	2720	FB3	PIO

DOC Telephone Locator 377-2000

Bunner Ralph G	CEN	763-2460	1227	FB3	CSVD
Bunten-Mines Elaine	NBS	975-2666	A1000	ADMIN	
Bunting Roger G	NOA	443-8787	523	WSC5	N/CG3
Bunting William B	NOA	427-8191	126	GRAMAX	W/OSO
Bur Anthony Dr	NBS	975-6748	B326	POLY	
Bur Anthony J	NBS	975-2662	A1007	ADMIN	
Burba Anita K	TIS	487-4750	1016	SILLS	
Burbano Laurie L	PTO	557-3273	3C28	CP 2	
Burch Charles	ITA	377-8228	6877	HCHB	H6877
Burch Debra	CEN	763-7813	3280	FB3	PERS
Burch Delores M	PTO	377-1572	SB899	HCHB	
Burch Douglas M	NBS	975-6433	B104	BR	
Burch Michael A	NBS	975-6945	A137	S&P	
Burchill William E	OIG	377-8067	7522	HCHB	H7083
Burcker Peggy A	NOA	443-8935	204	NBOC1	DC34
Burdette Cindy L	NOA	443-8727	320	RKWALL	DC482
Burt Catherine	CEN	763-7331	2737	FB3	CSMR
Burt Joy	NBS	975-5132	C38	ADMIN	
Burt Toby L	ADM	377-5411	5015	HCHB	H5204
Burton B Kent	NOA	377-4981	5222	HCHB	H5811
Burton Benjamin Dr	NBS	975-6043	B146	MATLS	
Burton Don E	NOA	427-7892	704	GRAMAX	W/OSO
Burton Doris	BEA	523-5027	M-8	TOWER	BE57
Burton Edgar	NOA	377-5795	B103	HCHB	H1800
Burton Janet L	NOA	673-5518	403	UNIV	E/OC3
Burton Jeffery B	CEN	763-2796	3351	FB3	DSD
Burton June S	NBS	975-6770	A313	POLY	
Burton Richard	NBS	975-6616	A157	SOUND	
Burts Albert G	NOA	763-7584	0346	FB4	E/SP1
Burtt Thomas G	NOA	763-8444	401	WWBG	E/SP2
Busch William S	NOA	443-8391	805	WSC5	R/SE2
Buscher Patricia A	CEN	763-4040	2720	FB3	PIO

DOC Telephone Locator 377-2000

Name	Org	Telephone	Room	Route	Building
Busen Ray	ITA	377-3464	3611	HCHB	H3611
Bush Carolee	CEN	763-4900	2270	FB3	DIR
Bush Carolyn M	PTO	377-1572	SB899	HCHB	
Bush Francis	CEN	763-7994	2754	FB3	BUS
Bush James E	NBS	975-6959		GM	
Bush Lee	CEN	763-1731	111	SPC	GEO
Bush Lillian V	PTO	557-6525	10A21	CP 2	
Bush Marsha G	TIS	487-4684	1301	SILLS	
Bush Robert	CEN	762-2116	3245	FB3	PERS
Bush Robert J	NOA	763-8064	711	WWBG	E/SPD
Bush Tyrone	ADM	377-5613	2500	HCHB	H2500
Bush Vincent	TIA	377-1132	1605	HCHB	H1605
Bushaw Leanne	CEN	763-7547	301-0	I-MALL	CSD
Bushby Steven T	NBS	975-5873	B120	BR	
Bushee Diane	NBS	975-4106	B24	PHY	
Bushery John	CEN	763-1102	3703A	FB3	SMD
Busler Karen L	ITA	377-4198	3610	HCHB	H3099B
Bussan Matthew J	PTO	557-5952	11B03	CP 4	
Busse Walter L	CEN	763-2880	3148	FB3	HOUS
Bussey Pamela P	NOA	436-6990	100	RDALE	N/CG3
Bussie Ruth	NBS	975-3023	A121	ADMIN	
Busuttil James J	NOA	377-1747	5814	HCHB	H5811
Buswell Harold E	PTO	557-3817	805	PK 1	
Butcher Oral F	OIG	377-8175	7077	HCHB	H7083
Butler Barbara A	NOA	443-8344	918	WSC5	R
Butler Bernice J	PTO	557-3694	6D24	CP 3	
Butler David C	CEN	763-5118	G124	FB3	ASD
Butler Donna	CEN	763-5855	3705	FB3	SMD
Butler Douglas C	PTO	557-3618	5B26	CP 3	
Butler Evelyn	CEN	763-7039	2675	FB3	BUS
Butler Georgeanna D	CEN	763-2460	1227	FB3	CSVD
Butler Helen E	PTO	557-0146	1C03	CS 4	
Butler Helena	ITA	377-2091	1318	HCHB	H1318
Butler Ken	CEN	763-7328	3230	FB4	GEO
Butler Larry C	CEN	763-5087	1526	FB3	ASD
Butler Lawrence E	NOA	443-8567	310	RKWALL	N/CG1
Butler Louis W	NOA	443-8698	660	RKWALL	N/OMA
Butler Marcia A	NOA	673-5455	1015	UNIV	F/MB
Butler Mary Frances	CEN	763-7735	2584	FB3	ESD
Butler Pam	CEN	763-2893	506	SCUDRI	GOVS
Butler Paul	MBD	377-2025	5708	HCHB	H5600
Butler Paula A B	PTO	557-3836	6C22	CP 2	
Butler Rodney	CEN	763-4210	311	SCUDRI	ISPC
Butler Roger L	CEN	763-4485	2214	FB4	IND
Butler Theresa A	NBS	975-4120	B216	CHEM	
Butler Verna L	CEN	763-2220	3455	FB3	DSD
Butler Wesley M	NOA	443-8061	505	WSC1	N/CG2
Butrymowicz Daniel	NBS	975-5657	B318	MATLS	
Butt William L	NBS	975-6940	A157	S&P	
Buttram Carlotta S	ITA	377-2084	3203	HCHB	H3203
Butts Donald W	ITA	377-0382	4512	HCHB	H4045
Butts Theodore A	NOA	443-8031	638	RKWALL	LA22
Butz William P	CEN	763-5167	2061	FB3	DIR
Buzzanco Faye L	CEN	763-2778	3328	FB3	DSD
Byeso Luis F	EDA	377-2873	7867	HCHB	H7866
Byars Margaret R	PTO	557-3414	3C17	CP 3	
Bybee Annabel	ITA	377-3071	4217	HCHB	H4213
Byerley Teresa M	TIS	487-4739	0002	RAVEN	
Byerly Edwin	CEN	763-5072	2344	FB3	POP
Byerly Kathryn J	NBS	975-5127	C39	ADMIN	
Byers Deloris	CEN	763-5299	1652	FB3	DUSD
Byers Nile C Jr	PTO	557-3002	4C17	CP 3	
Byers Pat	TIS	487-4708	1225	SILLS	
Bykowsky Mark	TIA	377-1880	4725	HCHB	H4725
Byle John	CEN	763-5597	1109	FB4	GEO
Bynum Barbara A	OIG	377-1023	7713	HCHB	H7705
Bynum Geraldine	CEN	763-7545	3153	FB3	HOUS
Bynum Joseph	CEN	763-4100	1628	FB3	DUSD
Bynum Laterri D	CEN	763-7772	2232	FB3	FTD
Bynum Lucille S	PTO	557-2509	8C24	CP 3	
Byrd Bernadette	ITA	377-1274	3086	HCHB	H3085
Byrd Bernice W	PTO	557-8027	11D32	CP 4	
Byrd Danita R	PTO	557-6864	5B10	CP 4	
Byrd Eric	NBS	975-6711	B356	BR	
Byrd Eula E	EDA	377-5757	7312	HCHB	H7326
Byrd Eunice L	CEN	763-5140	2179	FB3	FTD
Byrd Gary D Dr	NBS	975-3116	A217	CHEM	
Byrd Harold L	TIS	487-4707	1215	SILLS	
Byrd Janis	CEN	763-7805	2686	FB3	BUS
Byrd Leroy	PTO	557-0471	1A01	CP 3	
Byrd Nancy Jo	CEN	763-3812	1089	FB3	TSD
Byrd Orus W	NOA	382-1455	5844	SOAGRI	W/NMC
Byrd Phyllis B	CEN	763-5461	2147	FB3	DOD
Byrd Robert W	NOA	436-8431	209	RDALE	N/CG3
Byrd Sandra K	CEN	763-7756	2233	FB3	FTD
Byrne Gladys U	EDA	377-2659	7217	HCHB	H7217
Byrnes Douglas P	ADM	487-4747	1231	SILLS	S1025
Byrnes James C	BEA	523-0819	808	TOWER	BE54
Byron James E	ITA	377-4034	4319	HCHB	H4312
Bywaters John	CEN	763-7045	2640	FB3	BUS

C

Name	Org	Telephone	Room	Route	Building
Cabaniss Jennifer	PTO	557-2475	8C17	CP 3	
Cabbagestalk Richard	NBS	975-3329	A707	ADMIN	
Cable Gloria J	CEN	763-2512	2232	FB4	IND
Cabral Kathryn A	ITA	377-4212	3116	HCHB	H3100
Cabrera Evelyn	CEN	763-2022	1225	FB4	AGR
Cade Helen L	CEN	763-7382	1254	FB3	CSVD
Cade Tina	PTO	557-3051	802	PK 1	
Cade Virginia L	PTO	557-5123	338	CM 2	
Cadmus Susan	CEN	763-7874	1342	FB3	SSD
Cadoff Barry C	NBS	975-3929	A215	CHEM	
Cadwallader Kathleen D	PTO	557-0183	803	PK1	
Cady Sandra	CEN	763-5357	2651	FB3	BUS
Caesar Frank V	PTO	557-3236	7D25	CP 2	
Cage Kenneth L	PTO	557-2877	10D19	CP 4	
Cage Marvin E Dr	NBS	975-4248	B62	MET	
Cage Sherry M	ADM	377-4217	6627	HCHB	206
Cagle Eugene M	CEN	763-4051	2705	FB3	PIO
Cahn John	NBS	975-5664	A265	MATLS	
Cahoon Lawrence	CEN	763-7940	3721	FB3	SMD
Cain David C	PTO	557-7158	10B38	CP 4	
Cain Stanley	PTO	557-3393	1240	CP 6	
Cain Thornton	CEN	763-2460	1227	FB3	CSVD
Cain-Miller Wanda	NOA	673-5348	805	UNIV	F/M41
Calabrese Carmela P	ADM	377-3580	1313	HCHB	H1037
Calabrese Judith T	NBS	975-2215	B328	PHY	
Calabrese Richard V	NBS	975-5937	101	FLUM	
Calcagno Carla C	PTO	557-3277	2C24	CP 2	
Calcote Dorothy L	CEN	763-5415	1209	FB4	ASD
Caldarola Glenn A	PTO	557-6687	9D25	CP 3	
Calder John A	NOA	443-8655	668	RKWALL	N/OMA
Calderon Hubert	CEN	763-7328	3230	FB4	GEO
Caldwell David B	NOA	899-3296	302	WWBG	WSFO
Caldwell John W	PTO	557-3356	5E16	CP 4	
Caldwell Karen	NBS	975-2516	B163	CHEM	
Caldwell Loretta J	NOA	763-8198	304	WWBG	W/OSO
Caldwell Partheina C	NOA	377-5773	B918	HCHB	H1800
Caldwell Willard	CEN	763-2733	2663	FB3	BUS
Caleco Cheryl A	NOA	447-7917	5844	SOAGRI	W/NMC
Calhoon Edward J Sr	TIA	261-8002	0179	ANNA	
Calhoun Glenda D	PTO	557-0667	108	CS 4	
Calhoun Jacqueline M	NBS	975-5538	C131	RADP	
Calhoun Leon S Jr	NOA	443-8476	1009	WSC5	N/CG3
Calio Anthony J Dr	NOA	377-3436	5804	HCHB	H5811
Call Nathan P	CEN	763-3805	3476	FB3	DSD
Callaghan Thomas F	PTO	557-6200	4D03	CP 3	
Callahan John T	PTO	557-3600	9B15	CP 3	
Callahan Lueann	ADM	487-4680	10	RAVENS	
Callahan Lueann	TIS	487-4680	0010	RAVEN	
Callahan Timothy P	PTO	557-4753	7E02	CP 4	
Callaway Janet R	ITA	377-8760	3884	HCHB	H3886C
Callicott William M	NOA	763-1564	1069	FB4	E/SP
Callison Debeorah L	CEN	763-2904	2123	FB4	PSD
Calloway Dionne C	ITA	377-1130	3076	HCHB	H3076
Calloway Stephen	CEN	763-5659	3124	FB3	DIR
Calvano Nicholas	NBS	975-6516	139	SHOPS	
Calvert Ian A	PTO	557-4000	10C01	CG 2	
Calvert Judi J	PTO	557-6332	10	PK 2	
Calza Anthony J	ADM	377-1452	5015	HCHB	H5204
Cambetes Christo	NOA	443-6434	410	WSC5	N/CG3
Camby John J	PTO	557-6818	3A15	CP 4	
Camby Richard	PTO	557-3618	5C17	CP 3	
Cameron L Jean	NOA	763-7585	0333	FB4	E/SP1
Cammarata Michael C	NOA	427-7639	813	GRAMAX	W/OSD
Cammarota David A	ITA	377-0575	4059	HCHB	H4045
Cammie Kenneth L	CEN	763-7728	2114	FB3	FTD
Camp Warner R	NOA	443-4839	522	WSC5	N/CG3
Campagna Dianna I	NOA	443-8641	312	WSC1	N/MO1
Campana Kenneth A	NOA	763-8301	204	WWBG	W/NMC
Campbell Arthur E	NBS	975-7634	B185	S&P	
Campbell Barry J	NOA	427-7892	704	GRAMAX	W/OSO
Campbell Brenda	CEN	763-2685	3619	FB3	DPLD
Campbell Carmen	CEN	763-1744	2517	FB3	BUS
Campbell Cheryl D	NBS	975-5810	A134	REACT	
Campbell Gloria	CEN	763-5930	100	SPC	GEO
Campbell James L	NOA	427-8090	1326	GRAMAX	W/OM1
Campbell Juanita	ITA	377-4527	2318	HCHB	H2318
Campbell Julie	NOA	377-3040	6115	HCHB	H6111
Campbell Katherine	CEN	763-2825	2384	FB3	POP
Campbell Kathleen C	CEN	763-5230	3015	FB4	AGR
Campbell Laurence S	EA	377-3038	4879	HCHB	H4877
Campbell Luther	PTO	557-3560	100	FERN	
Campbell Marcia L	PTO	557-1692	600	PK 1	
Campbell Mary L	CEN	763-2793	3384	FB3	DSD
Campbell Patricia A	NOA	377-2378	6811	HCHB	H6811
Campbell Patrick	NBS	975-2805	A16	ADMIN	
Campbell Paul R	CEN	763-4086	407	SCUDRI	CIR
Campbell Peggy V	NOA	377-3982	1107	HCHB	H1111
Campbell Rena C	BEA	523-0852	1207	TOWER	BE52

Byrd Eunice L CEN 763-5140 2179 FB3 FTD
Byrd Gary D Dr NBS 975-3116 A217 CHEM
Byrd Harold L TIS 487-4707 1215 SILLS
Byrd Janis CEN 763-7805 2686 FB3 BUS
Byrd Leroy PTO 557-0471 1A01 CP 3
Byrd Nancy Jo CEN 763-3812 1089 FB3 TSD
Byrd Orus W NOA 382-1455 5844 SOAGRI W/NMC
Byrd Phyllis B CEN 763-5461 2147 FB3 DOD
Byrd Robert W NOA 436-8431 209 RDALE N/CG3
Byrd Sandra K CEN 763-7756 2233 FB3 FTD
Byrne Gladys U EDA 377-2659 7217 HCHB H7217
Byrnes Douglas P ADM 487-4747 1231 SILLS S1025
Byrnes James C BEA 523-0819 808 TOWER BE54
Byron James E ITA 377-4034 4319 HCHB H4312
Bywaters John CEN 763-7045 2640 FB3 BUS
Campbell Cheryl D NBS 975-5810 A134 REACT
Campbell Gloria CEN 763-5930 100 SPC GEO
Campbell James L NOA 427-8090 1326 GRAMAX W/OM1
Campbell Juanita ITA 377-4527 2318 HCHB H2318
Campbell Julie NOA 377-3040 6115 HCHB H6111
Campbell Katherine CEN 763-2825 2384 FB3 POP
Campbell Kathleen C CEN 763-5230 3015 FB4 AGR
Campbell Laurence S EA 377-3038 4879 HCHB H4877
Campbell Luther PTO 557-3560 100 FERN
Campbell Marcia L PTO 557-1692 600 PK 1
Campbell Mary L CEN 763-2793 3384 FB3 DSD
Campbell Patricia A NOA 377-2378 6811 HCHB H6811
Campbell Patrick NBS 975-2805 A16 ADMIN
Campbell Paul R CEN 763-4086 407 SCUDRI CIR
Campbell Peggy V NOA 377-3982 1107 HCHB H1111
Campbell Rena C BEA 523-0852 1207 TOWER BE52
DOC Telephone Locator 377-2000

Name	Org	Telephone	Room	Route	Building
Campbell Ross E	EDA	377-3027	7866	HCHB	H7866
Campbell Susan	CEN	763-1102	3703A	FB3	SMD
Campbell Victoria	CEN	763-2893	508	SCUDRI	GOVS
Campbell Walton	NOA	763-5115	307	WWBG	E/SP2
Campion Douglas J	TIS	487-4738	0008	RAVEN	
Canamucio Anne	CEN	763-1102	3703A	FB3	SMD
Candela Felicia V	BEA	523-0865	1213	TOWER	BE52
Candela George A Dr	NBS	975-2086	A313	TECH	
Candela M Jane	NBS	975-2052	B360	TECH	
Candelaria Selestina	ITA	377-4918	2106	HCBH	H2001
Candilis Wray O	ITA	377-0339	1110	HCHB	H1110
Candore Mary	NBS	975-3329	A707	ADMIN	
Candore Sharon L	NBS	975-6154	A153	MATLS	
Canet Isable C	NOA	357-1417	057	NATMUS	F/NEC
Canfield L Randall	NBS	975-3728	A253	PHY	
Cangialosi Salvatore	PTO	557-4960	10B17	CP 4	
Cannady Michael S	PTO	557-1080	LOBBY	CM 1	
Canney Vincent P	PTO	557-8003	11D21	CP 4	
Cannon Alan	PTO	557-3125	4D32	CP 4	
Cannon Gary B	PTO	557-6332	10	PK 2	
Cannon James C	PTO	557-6525	11D20	CP 2	
Cannon John C	CEN	763-5468	3484	FB3	DSD
Cano Richard V	NOA	673-5371	814	UNIV	F/S3
Canonico Chris	ITA	377-4405	2110	HCHB	H2114
Canonico Frank	PTO	557-3321	5C17	CP 4	
Canter John S	NOA	763-5908	0265	FB4	E/SO1
Canter Ronald L	NOA	443-8734	502	WSC5	N/CG3
Canter Roy S	CEN	763-2640	1621	FB3	TSD
Cantrell Betty J	NBS	975-2883	A231	ADMIN	
Canty Francine	PTO	557-2932	1A03	CP 2	
Canty Francis P	OIG	377-0279	7099	HCHB	H7099C
Canty Gerald L	CEN	763-3970	2175	FB3	FTD
Capel Donald P	PTO	557-6525	11C15	CP 2	
Capella Steven E	PTO	557-6696	9E10	CP 3	
Capino Samuel	ITA	377-8540	1093	HCHB	H1093
Capino Wanda	NBS	975-4002	A607	ADMIN	
Caplan Peter M	NOA	763-8301	204	WWBG	W/NMC
Caples David W	ADM	487-4618	1308	SILLS	S1025
Capone Ludene	ITA	377-8228	6877	HCHB	H6877
Caponio Joseph F Dr	TIS	487-4636	0200	YORK	
Capossela Ronald C	PTO	557-6816	3A11	CP 4	
Cappello Pamela	CEN	763-2529	2231	FB4	IND
Cappetta A Ramona	CEN	763-5517	2557	FB3	ESD
Carasso Alfred S Dr	NBS	975-2705	A305	ADMIN	
Carbaugh Jerome	NBS	975-2805	A16	ADMIN	
Carbaugh Larry	CEN	763-1580	1677	FB3	DUSD
Carberry Ronald C	NOA	443-6213	609	WSC5	N/CG3
Carcaterra Ruth	NOA	443-8752	408	WSC1	N/CG2
Cardellino Lucille A	CEN	763-1503	2218	FB4	IND
Cardillo Raymond F Jr	PTO	557-4316	11D17	CP 4	
Cardona Jose A	NOA	427-7720	1419	GRAMAX	W/MB2
Cardran Karen M	TTA	377-0140	1865	HCHB	H1520
Carelli Michael G	NOA	426-8776	626	FAA	W/NMC
Caress Virginia B	PTO	557-4942	10B18	CP 4	
Carew Victor	NBS	975-3561	A357	MET	
Carey Clifton M	NBS	975-6820	A134	POLY	
Carey John J	NOA	377-4699	4021	HCHB	H4204
Carey Lisa J	CEN	763-7968	2723	FB3	DOD
Carey Robert M	NOA	763-8092	703B	WWBG	E/RA2
Carino Nicholas	NBS	975-6063	B160	BR	
Carley James V	EDA	377-1737	7327	HCHB	H7327
Carlson Allan D Dr	NBS	975-5570	B112	RADP	
Carlson Edward E	NOA	443-8684	430	RKWALL	N/CG1
Carlson Harvey A	NOA	443-8601	719	WSC1	N/CG2
Carlson John R (Jay)	NOA	443-8092	101	WSC5	N/CG3
Carlson William G	NOA	427-7787	1206	GRAMAX	W/OM3
Carlton Arlene	NBS	975-2821	B151	TECH	
Carlton Edith V	PTO	557-6200	3C23	CP 3	
Carlton John M	NOA	763-2522	1308	FB4	W/NMC
Carlton Sherri	NBS	975-6704	A365	BR	
Carlucci John A	NOA	763-5908	0265	FB4	E/SO1
Carmody Thomas	CEN	763-5132	3612	FB3	SMD
Carnahan Robert L	NOA	443-8704	300	NBOC6	W/FC
Carnell Lougenia L	PTO	557-3723	7D25	CP 2	
Carnes Benjamin J	TIS	487-4620	2028	SILLS	
Carnevale Sharon	BEA	523-0524	509	TOWER	BE55
Carney Cheryl L	PTO	557-3128	3C17	CP 4	
Carney Howard Jr	NOA	763-8142	510	WWBG	E/SP2
Carney Rhonda G	CEN	763-5526	2124	FB3	FTD
Caroff Marc L	PTO	557-4014	10C04	CG 2	
Caron Armand G	ADM	377-3061	2843	HCHB	H2843
Carone Michael J	PTO	557-7116	10C35	10C35	
Carpenter Charles F	NOA	763-1372	G233	FB3	E/CC6
Carpenter Joan B	NBS	975-5507	206	ENGRM	
Carpenter Margo L	TIS	487-4800	1300A	SILLS	
Carpenter Robert J	NBS	975-5677	B356	MATLS	
Carpenter Stephen B	NBS	975-4119	A213	CHEM	
Carr Arlene A	NBS	975-3345	B252	TECH	
Carr Bonnie	ITA	377-2332	3028	HCHB	H2812
Carr Joyce	NOA	443-8132	105	NBOC1	DC1
Carr Lillian B	ITA	377-3575	1128	HCHB	1128
Carr Roger B	PTO	557-0145	1C01	CS 4	
Carr Todd	PTO	557-5080	9C17	CP 4	
Carraway Rosemary	ADM	377-1298	6062	HCHB	H6060
Carreau Bernard	ITA	377-2786	3508	HCHB	H3508
Carrick Daniel G	NBS	975-6170	B165	MATLS	
Carrico Gladys K	ADM	377-3087	2846	HCHB	H2846
Carrier Michael	NBS	975-2623	A334	PHY	
Carriger Laura A	NBS	975-3023	A121	ADMIN	
Carrillo Ana L	PTO	557-6525	10E09	CP 2	
Carroad Diane L	TIA	377-1800	4893	HCHB	H4890
Carroll Bonita T	ITA	377-4128	6840	HCHB	H6840
Carroll Clarence	NBS	975-3470	B113	MET	
Carroll Deborah	CEN	763-7572	2331	FB3	POP
Carroll Dennis G	NOA	443-8213	809	WSC1	N/CG2
Carroll Douglas F	ITA	377-3251	4813	HCHB	H4805
Carroll Eireann M	TIS	487-4625	0306	FORB	
Carroll Elsie	ITA	377-4695	3885	HCHB	H3876
Carroll James J	PTO	557-4834	7A01	CP 4	
Carroll Joan	CEN	763-5276	408	SCUDRI	GOVS
Carroll John A	PTO	557-3618	5B16	CP 3	
Carroll Julia	CEN	763-5049	2381	FB3	POP
Carroll Raymond J	NBS	975-2847	A325	ADMIN	
Carroll Rejineta	ITA	377-0128	4031	HCHB	H4045
Carroll Suzanne M	ADM	377-5411	5015	HCHB	H5204
Carroll Tammy	CEN	763-2858	410	SCUDRI	GOVS
Carroll Theresa A	ADM	377-0765	6092	HCHB	H6092
Carron Desmond J	CEN	763-2432	2114A	FB4	IND
Carruthers Alice S	PTO	557-3273	3C28	CP 2	
Carruthers Mary	CEN	763-4166	3018	FB3	FLD
Carson Carol S	BEA	523-0707	709	TOWER	BE2
Carson Helen	CEN	763-5566	2225	FB4	IND
Carson Sandra M	PTO	557-5115	340	CM 2	
Carstensen Mary L	CEN	763-4447	1587	FB3	DOD
Carswell Brenda L	PTO	557-6154	9	PK 2	
Carter Alvin P	NOA	443-8461	312	WSC5	BFX11
Carter Barbara S	CEN	763-4484	2214	FB4	IND
Carter Betty R	PTO	557-8520	7A04	CP 2	
Carter Beverly B	NOA	377-4981	5225	HCHB	H5811
Carter Charles	NBS	975-2805	A16	ADMIN	
Carter Craig S	ITA	377-5605	2631	HCHB	H2631
Carter Cynthia R	PTO	557-5115	340	CM 2	
Carter Darcel	CEN	763-1154	2353	FB3	POP
Carter Eric	NOA	377-8011	6863	HCHB	H6863
Carter Esther M	BEA	523-0814	1009A	TOWER	BE51
Carter Gary M	NOA	427-7772	827	GRAMAX	W/OSD
Carter Gemetrious	TIS	487-4740	0307	FORB	
Carter Geneva S	PTO	377-5501	087	HCHB	H1627
Carter Grace E	NOA	673-5351	804	UNIV	F/M42
Carter Henry L	NOA	436-8301	205A	RDALE	N/CG3
Carter Herbert T	PTO	557-6712	9D01	CP 3	
Carter Howard L	PTO	557-6834	5B13	CP 4	
Carter Jacqueline	NOA	673-5268	934	UNIV	F/M11
Carter Janice F	PTO	557-0014	806	PK 1	
Carter Jean A	ITA	377-3484	4325	HCHB	H4325
Carter Juanita	ADM	487-4716	1219	SILLS	S1219
Carter Kenneth M	NBS	975-6983	A111	SCWGP	
Carter Lorraine C	NOA	443-8718	613	WSC5	N/CG3
Carter Marilyn	NOA	443-8584	205	NBOC1	DC36
Carter Marion A	TTA	377-4096	1524	HCHB	H1520
Carter Monica Y	PTO	557-3546	LIB	CP3/4	
Carter Nancy	NOA	673-5117	704	UNIV	N/ORM
Carter Ophelia H	PTO	557-1104	2C22	CP 2	
Carter Patricia A	NOA	673-5348	805	UNIV	F/M41
Carter Paul D	NOA	443-8735	504	WSC5	N/CG3
Carter Robert S Dr	NBS	975-6210	A104	REACT	
Carter Rose	NBS	975-3059	E125	ADMIN	
Carter Sharlane C	ITA	377-8252	3889	HCHB	H3727
Carter T Michael	NOA	427-8090	1326	GRAMAX	W/OM1
Carter Tonia	PTO	557-9560	2C22	CP 2	
Carter V Leigh	NOA	427-7394	120	GRAMAX	W/OSD
Carter William E	NOA	443-8423	422	RKWALL	N/CG1
Carter Willie Mae	CEN	763-5832	1041	FB4	PSD
Carter-Tapley Terri	CEN	763-4636	3780	FB3	DPLD
Cartwright David W	BEA	523-0791	917	TOWER	BE54
Carvellas Michael J	PTO	557-1890	5D17	CP 4	
Carver Donald R	NOA	443-8704	300	NBOC6	W/FC
Carver Gary P Dr	NBS	975-2091	A127	TECH	
Carver Sharon A	PTO	557-1244	925	CM 2	
Carver Sharon L	PTO	557-3631	700	PK 1	
Carwithen David P	NBS	975-6935	A137	S&P	
Casaregola Louis J	PTO	557-3424	3B08	CP 4	
Casassa Michael P Dr	NBS	975-2371	B56	PHY	
Casella Michael	ITA	377-3071	2037	HCHB	H2037
Casella Russell C Dr	NBS	975-6217	B106	REACT	
Casement Loren E	ADM	377-2949	5024	HCHB	H5019
Casey Mary L	OIG	377-0279	7099	HCHB	H7099C
Casey Rhoda D	NOA	443-8296	907	WSC1	N/CG
Cash Florence E	PTO	557-1890	5D17	CP 3	
Cash James E	NOA	763-8360	403	WWBG	W/NMC

DOC Telephone Locator 377-2000

Name	Org	Telephone	Room	Route	Building
Carnes Benjamin J	TIS	487-4620	2028	SILLS	
Carnevale Sharon	BEA	523-0524	509	TOWER	BE55
Carney Cheryl L	PTO	557-3128	3C17	CP 4	
Carney Howard Jr	NOA	763-8142	510	WWBG	E/SP2
Carney Rhonda G	CEN	763-5526	2124	FB3	FTD
Caroff Marc L	PTO	557-4014	10C04	CG 2	
Caron Armand G	ADM	377-3061	2843	HCHB	H2843
Carone Michael J	PTO	557-7116	10C35	10C35	
Carpenter Charles F	NOA	763-1372	G233	FB3	E/CC6
Carpenter Joan B	NBS	975-5507	206	ENGRM	
Carpenter Margo L	TIS	487-4800	1300A	SILLS	
Carpenter Robert J	NBS	975-5677	B356	MATLS	
Carpenter Stephen B	NBS	975-4119	A213	CHEM	
Carr Arlene A	NBS	975-3345	B252	TECH	
Carr Bonnie	ITA	377-2332	3028	HCHB	H2812
Carr Joyce	NOA	443-8132	105	NBOC1	DC1
Cartwright David W	BEA	523-0791	917	TOWER	BE54
Carvellas Michael J	PTO	557-1890	5D17	CP 4	
Carver Donald R	NOA	443-8704	300	NBOC6	W/FC
Carver Gary P Dr	NBS	975-2091	A127	TECH	
Carver Sharon A	PTO	557-1244	925	CM 2	
Carver Sharon L	PTO	557-3631	700	PK 1	
Carwithen David P	NBS	975-6935	A137	S&P	
Casaregola Louis J	PTO	557-3424	3B08	CP 4	
Casassa Michael P Dr	NBS	975-2371	B56	PHY	
Casella Michael	ITA	377-3071	2037	HCHB	H2037
Casella Russell C Dr	NBS	975-6217	B106	REACT	
Casement Loren E	ADM	377-2949	5024	HCHB	H5019
Casey Mary L	OIG	377-0279	7099	HCHB	H7099C
Casey Rhoda D	NOA	443-8296	907	WSC1	N/CG
Cash Florence E	PTO	557-1890	5D17	CP 3	
Cash James E	NOA	763-8360	403	WWBG	W/NMC

DOC Telephone Locator 377-2000

Name	Org	Telephone	Room	Route	Building
Cash Kevin R	ADM	673-7930	0217	PAGE 1	
Cash Lester	CEN	763-7524	3772	FB3	DPLD
Cashion Merrell C	PTO	557-3032	7A07	CP 3	
Cashman Peter	ITA	377-5777	3804	HCHB	H3804
Cashman Tina M	NOA	763-8251	601	WWBG	E/RA2
Cashour Julie A	NBS	975-3727	A251	PHY	
Cason Maggie	NBS	975-3054	E128	ADMIN	
Caspar William C	ADM	377-4248	6412	HCHB	H6424
Caspar William C	SEC	377-2930	6418	HCHB	H6424
Caspers Christine	NOA	443-8354	1026	WSC1	N/CG2
Cassady Allen	NBS	975-3003	A131	ADMIN	
Cassagne T	NBS	975-6023	A262	MATLS	
Cassara Elaine S	NOA	443-8433	427E	RKWALL	N/CG1
Cassatt Wayne A Jr Dr	NBS	975-6094	C227	RADP	
Cassetta Michael N	ADM	377-4371	5044	HCHB	H5044
Cassidy Christopher M	ITA	377-5276	3037	HCHB	H3043
Cassidy Esther C Mrs	NBS	975-3070	A1109	ADMIN	
Castel Benoit	PTO	557-9824	8B34	CP 3	
Castellucci Patrick F	PTO	557-6141	9	PK 2	
Caster Sidney M	CEN	763-5085	1437	FB3	TSD
Castro Luis F	NOA	377-8596	6116	HCHB	H6111
Castro Pete	ITA	487-4950	2008	WAFO	SILLS
Caswell Randall S Dr	NBS	975-5525	C208	RADP	
Catalan Joseph K	NOA	763-2810	0318	FB4	E/SP1
Catalan Yolanda	PTO	557-6154	1142	CP 6	
Cataldo Paul	NBS	975-6309	B144	S&P	
Cater Helen	CEN	763-7964	2339	FB3	POP
Cathirell Barbee	ADM	377-3218	6839	HCHB	H6839
Caton Betty J	TIS	487-4704	1101	SILLS	
Cator Mary K	CEN	763-2800	3685	FB3	DOD
Catrelle Darren	PTO	557-6154	1142	CP 6	
Catron Ronald E	NOA	443-8990	513	WSC5	DC471
Catzva Ronald M	CEN	763-7750	2170	FB3	FTD
Cauchon Sallie P	NOA	673-5115	722	UNIV	N/ORM
Caudell William E	NOA	471-1741		DULLES	WSO
Cauley Shannon	NBS	975-6111	A232	MATLS	
Causey Beverley	CEN	763-4466	3138	FB4	SRD
Causey John E	TIA	377-1132	1605	HCHB	H1605
Cauthorne Rodney H	NOA	443-8773	015	WSC2	N/CG2
Cava Francesca M	NOA	427-7645	1213	GRAMAX	W/OM3
Cava Robert	NBS	975-5787	B206	MATLS	
Cavanagh Mary E	NOA	443-8616	105	RKWALL	NC1
Cavanagh Richard Dr	NBS	975-2368	B52	PHY	
Cavanagh Thomas E	NOA	427-7836	326	GRAMAX	W/OSO
Cavanaugh Duane H	CEN	763-5764	3476	FB3	DSD
Cavanaugh Fred	CEN	763-7207	2255	FB3	POP
Cavanaugh John Roger	CEN	763-2380	3449	FB3	DSD
Cavanaugh Kevin	NBS	975-6439	B105	BR	
Cavanaugh Thomas M	PTO	557-3546	LOBBY	PK 2	
Cavanaugh William D	NOA	763-8115	307	WWBG	W/NMC
Cavaney Christopher W	BEA	523-0673	224	TOWER	BE-10
Cavitt William H	ITA	377-5329	3826	HCHB	H3826
Cawley John H	NOA	443-8385	1016	WSC5	N/ES
Ceasar Judy E	NOA	443-8344	908	WSC5	R
Ceasar Renetta M	NOA	377-8602	6120	HCHB	H6121
Ceasar Sarah B	ADM	377-2036	2879	HCHB	H2879
Cecilio Alan	ADM	377-4861	5108	HCHB	H5001
Cefaratti Joseph R	NOA	899-3296	302	WWBG	WSFO
Cellarosi Mario	NBS	975-6123	A251	MATLS	
Celotta Robert J Dr	NBS	975-3710	B210	MET	
Ceperly Mary	PTO	557-3920	8B22	CP 2	
Cephas Laverne S	PTO	557-2104	8C23	CP 3	
Cerantes Patricia K	ITA	377-3801	4800	HCHB	H4800
Cerrato Sam	ITA	377-2736	3104	HCHB	H3104
Cerrelli Adele	CEN	763-7237	300-0	I-MALL	CSD
Cervantes Patricia	SEC	377-3201	6899	HCHB	H6899
Cervi Frank R	PTO	557-3814	932	CM 2	
Cevis Thomas O	CEN	763-4374	2518	FB3	ESD
Cevis Wanda	CEN	763-1034	1656	FB3	DUSD
Cezairliyan Ared Dr	NBS	975-5931	124	HAZ	
Chaconas Grace	NBS	975-3471	B108	MET	
Chaconas Karen J	NBS	975-3451	A147	MET	
Chaconas Nancy H	NOA	443-8704	300	NBOC6	W/FC
Chadwell Betty L	ADM	427-3101	2110A	CXXI	MSC
Chadwick George A III	PTO	557-0400	313	CM 2	
Chadwick Sylvia H	ITA	377-2786	3510	HCHB	H3510
Chaffin Maymi M	CEN	763-7220	1007	FB3	CSVD
Chafin Tammy	PTO	557-5380	2C11	CP 2	
Chaikin Neal S	ITA	377-4263	2621	HCHB	H2705
Chakrabarty Rameswar	CEN	763-7315	3138	FB4	SRD
Chalfant Michael W	NOA	763-4380	3010	FB4	E/RA2
Chalkley Margaret	NBS	975-6806	A153	POLY	
Challstrom Charles W	NOA	443-8128	1006	WSC1	N/CG
Chamberlain John P	PTO	557-6136	9	PK 2	
Chamberlain Joyce C	CEN	763-5996	1105	FB4	PSD
Chamberlain Kathleen	CEN	763-4210	311	SCUDRI	ISPC
Chamberlin Guy	NBS	975-2390	A1101	ADMIN	
Chambers Alan M	PTO	557-3409	3D31	CP 4	
Chambers Arlene	ITA	377-4203	1315	HCHB	H1830
Chambers Barton P	NOA	443-8921	674	RKWALL	N/OMA
Chambers Cheryl V	CEN	763-4040	2085	FB3	PIO
Chambers Daniel F	ITA	377-4909	1513	HCHB	H1513
Chambers Diana C	ITA	377-8074	SB701	HCHB	SB701
Chambers George Dr	NBS	975-2539	B264	CHEM	
Chambers James R	NOA	673-5359	810	UNIV	F/S1
Chambers Robert J	NOA	377-8204	1805	HCHB	H1800
Chambers Ruth	CEN	763-1999	3215	FB4	SRD
Chambers Sandra G	CEN	763-7230	1126A	FB4	ASD
Chambers Timothy L	NOA	427-7768	826	GRAMAX	W/OSD
Chamblee Hugh R	PTO	557-3125	4D07	CP 4	
Champion Celeste	PTO	557-4189	6C34	CP 4	
Champion Elinor J	CEN	763-5616	1227	FB4	IND
Champion James L	NOA	443-8963	707	WSC5	AD4
Chan Eddie P	PTO	557-8035	11E04	CP 4	
Chan Emily Y	PTO	557-8014	11C06	CP 4	
Chan Helen Dr	NBS	975-5783	A345	MATLS	
Chan Nicky	PTO	557-3920	8A09	CP 2	
Chandersekeran Achamm	ITA	377-3211	4015A	HCHB	4015B
Chandler Doris N	ADM	377-4993	6107	HCHB	H6012
Chandler Keith	NBS	975-6342	B125	S&P	
Chandler Mary E	NBS	975-2301	B110	TECH	
Chandler Ruby G	BEA	523-4513	701	TOWER	BE5
Chandler William G	NOA	443-8563	101	WSC2	N/CG2
Chandler-Horowitz Deane	NBS	975-2084	A311	TECH	
Chanesman Stanley	NOA	673-5464	1016	UNIV	F/PP
Chaney Deborah	CEN	763-7174	300-1	I-MALL	CSD
Chaney Debra A	NOA	763-7210	1016	FB4	DC482
Chaney Mary J	NBS	975-3018	A129	ADMIN	
Chaney Mary M	NBS	975-3000	A133	ADMIN	
Chang Luke L Y	NBS	975-6116	B216	MATLS	
Chang Ren-Fang Dr	NBS	975-2473	A123	PHY	
Chang Shu Sing Dr	NBS	975-6845	B316	POLY	
Chang Yu-Sheng E	TIA	261-8002	0179	ANNA	
Chang Yui-May	NBS	975-6423	A323	BR	
Channon Bert	CEN	763-1731	111	SPC	GEO
Chansky Hyman	CEN	763-7527	3678	FB3	DOD
Chao Yao Yung	NOA	763-8133	206	WWBG	N/OS1
Chapman Beth A	PTO	557-3551	1008	CS 5	
Chapman Darryl F	TIS	487-4770	0208	FORB	
Chapman David	CEN	763-4466	3138	FB4	SRD
Chapman David D	CEN	763-4374	2518	FB3	ESD
Chapman Donna Y	PTO	557-2517	9C17	CP 3	
Chapman E Bernice	BEA	523-0696	705	TOWER	BE4
Chapman Elwynda K	CEN	763-4470	2454	FB3	ASD
Chapman Garland P	PTO	557-3233	1A01	CP 2	
Chapman Griffin W	NBS	975-6959		GM	
Chapman John E	PTO	557-9887	6B40	CP 4	
Chapman Mae C	NOA	377-0684	6211	HCHB	H6211
Chapman Mary F	NOA	763-8301	204	WWBG	W/NMC
Chapman Robert E	NBS	975-2723	A423	ADMIN	
Chapman Terryence P	PTO	557-6679	9B20	CP 3	
Chappell Julianne W	NBS	975-4508	A360	PHY	
Chappell Samual	NBS	975-4025	A623	ADMIN	
Chapwick Nancy	NBS	975-6801	A143	POLY	
Charagundla S Rao Dr	NBS	975-2613	B318	PHY	
Charak Mason T	NOA	443-8981	108	RKWALL	CP
Charas Ethan	OCA	377-3663	5514	HCHB	H5514
Charba Jerome P Dr	NOA	427-7056	801	GRAMAX	W/OSD
Charity Jan J	NOA	673-5450	1011	UNIV	F
Charity Jerry K	NOA	673-5518	403	UNIV	E/OC3
Charland Yvonne M	TIS	487-4630	2027	SILLS	
Charles Frankie D	PTO	557-2104	8C23	CP 3	
Charles Kathleen J	NOA	377-2298	6811	HCHB	H6811
Charles Mary F	NOA	763-2522	1308	FB4	W/NMC
Charlton Thomas	NBS	975-3484	A209	MET	
Charpentier Joseph D	NOA	763-4303	0314	FB4	E/SP1
Chase Brenda Ann	PTO	557-3831	7C20	CP 2	
Chase C F	PTO	557-3259	7D13	CP 2	
Chase Elizabeth A	PTO	557-3125	4D30	CP 4	
Chase Francis A	NBS	975-2808	B01	ADMIN	
Chase James	ADM	377-5613	2500	HCHB	H2500
Chase John	NOA	443-8440	405	RKWALL	N/CG1
Chase Linda	CEN	763-5219	2327	FB3	POP
Chase Malcolm Dr	NBS	975-2526	A155	CHEM	
Chase Margie	CEN	763-1081	3117	FB4	AGR
Chase Minnie P	ADM	377-5257	5204	HCHB	H5204
Chase Pearl	CEN	763-1538	2785	FB3	BUS
Chase Peter P	NOA	763-8115	307	WWBG	W/NMC
Chase Romaine R	NOA	443-8727	320	RKWALL	DC48
Chatfield N Jean	NOA	443-8933	645	RKWALL	N/OMA
Chatlin Shirley F	NOA	673-5225	620	UNIV	NACOA
Chatmon Saxfield Jr	PTO	557-6098	4A05	CP 4	
Chau Dat	CEN	763-2406	3228	FB3	FLD
Chaudhuri Olik	PTO	557-6715	9D07	CP 3	
Chavers Gwendolyn	ITA	377-2527	3029A	HCHB	H3029
Chavez-Hadley A L	MBD	377-5061	5053	HCHB	H5602
Cheatham Seth M	PTO	557-3855	7C12	CP 2	
Cheek Anthony W	NOA	427-7815	215	GRAMAX	W/OSD
Cheek Leroy	EDA	377-3594	B615	HCHB	HB615
Cheeseboro Beatrice A	PTO	557-3855	7C12	CP 2	

Chadwick George A III	PTO	557-0400	313	CM 2	
Chadwick Sylvia H	ITA	377-2786	3510	HCHB	H3510
Chaffin Maymi M	CEN	763-7220	1007	FB3	CSVD
Chafin Tammy	PTO	557-5380	2C11	CP 2	
Chaikin Neal S	ITA	377-4263	2621	HCHB	H2705
Chakrabarty Rameswar	CEN	763-7315	3138	FB4	SRD
Chalfant Michael W	NOA	763-4380	3010	FB4	E/RA2
Chalkley Margaret	NBS	975-6806	A153	POLY	
Challstrom Charles W	NOA	443-8128	1006	WSC1	N/CG
Chamberlain John P	PTO	557-6136	9	PK 2	
Chamberlain Joyce C	CEN	763-5996	1105	FB4	PSD
Chamberlain Kathleen	CEN	763-4210	311	SCUDRI	ISPC
Chamberlin Guy	NBS	975-2390	A1101	ADMIN	
Chambers Alan M	PTO	557-3409	3D31	CP 4	
Chambers Arlene	ITA	377-4203	1315	HCHB	H1830
Chambers Barton P	NOA	443-8921	674	RKWALL	N/OMA
Chase Malcolm Dr	NBS	975-2526	A155	CHEM	
Chase Margie	CEN	763-1081	3117	FB4	AGR
Chase Minnie P	ADM	377-5257	5204	HCHB	H5204
Chase Pearl	CEN	763-1538	2785	FB3	BUS
Chase Peter P	NOA	763-8115	307	WWBG	W/NMC
Chase Romaine R	NOA	443-8727	320	RKWALL	DC48
Chatfield N Jean	NOA	443-8933	645	RKWALL	N/OMA
Chatlin Shirley F	NOA	673-5225	620	UNIV	NACOA
Chatmon Saxfield Jr	PTO	557-6098	4A05	CP 4	
Chau Dat	CEN	763-2406	3228	FB3	FLD
Chaudhuri Olik	PTO	557-6715	9D07	CP 3	
Chavers Gwendolyn	ITA	377-2527	3029A	HCHB	H3029
Chavez-Hadley A L	MBD	377-5061	5053	HCHB	H5602
Cheatham Seth M	PTO	557-3855	7C12	CP 2	
Cheek Anthony W	NOA	427-7815	215	GRAMAX	W/OSD
Cheek Leroy	EDA	377-3594	B615	HCHB	HB615
Cheeseboro Beatrice A	PTO	557-3855	7C12	CP 2	

DOC Telephone Locator 377-2000

Name	Org	Telephone	Room	Route	Building
Chemerys Ruth	NOA	443-8721	925	WSC5	R/PDC
Chen Chi Ta W	EDA	377-4725	7025	HCHB	H7326
Chen Ching-Fong	NBS	975-5774	A365	MATLS	
Chen Gavin	MBD	377-4671	5701	HCHB	H5600
Chen Horn-Haw Dr	NBS	975-5634	B256	MATLS	
Chen Hsin-Hwai	NBS	975-3645	B145	TECH	
Chen Inez	CEN	763-7386	3612	FB3	SMD
Chen Jose V	PTO	557-6200	4A05	CP 3	
Chen Jye Dr	NOA	427-7613	817	GRAMAX	W/OSD
Chen Lawrence	PTO	557-3551	1008	CS 5	
Chen Le Tian	NBS	975-4140	A353	CHEM	
Chen Michael	CEN	763-7813	3280	FB3	PERS
Chen Nai-Ruenn	ITA	377-4682	2317	HCHB	H2317
Chen Ruth	NBS	975-2508	A165	CHEM	
Chen Tan S	NOA	763-4290	316	SUITPB	E/RA1
Chen Theodore	NBS	975-5971	B151	MATLS	
Chen Wen-Yuan Dr	NOA	763-8155	604	WWBG	W/NMC
Chen William	CEN	763-4152	3620	FB3	SMD
Cheney Robert E	NOA	443-8556	426A	RKWALL	N/CG1
Cheng Yu-Tarng Dr	NBS	975-6216	A159	REACT	
Chentrens Carl A	BEA	523-0801	1000	TOWER	BE51
Cheok Geraldine	NBS	975-6074	B148	BR	
Cherer Michael J	NOA	427-8273	1006	GRAMAX	W/JSP
Cherney H Paul	NBS	975-2677	A1027	ADMIN	
Cherniavsky John C	NBS	975-3368	B253	TECH	
Chernick Cm	NBS	975-3610	B207	TECH	
Cherny Lynn M	NBS	975-2916	A214	TECH	
Cherry Barbara F	NOA	377-4981	5225	HCHB	H5811
Cherry Cecilia D	NOA	377-8596	6116	HCHB	H6111
Cherry Johnny D	PTO	557-3618	5D03	CP 3	
Cherry Joseph F	BEA	523-0547	604	TOWER	BE50
Cherry Moses	PTO	557-3631	701	PK 1	
Cherry Sonya M	NBS	975-6854	A257	POLY	
Cherry William E	NOA	443-8467	608	WSC1	N/OMA
Ghervenic Mary Ellen J	OIG	377-8067	7522	HCHB	H7083
Chesler Stephen N Dr	NBS	975-3102	A111	CHEM	
Chesley Georgia	NOA	763-7055	1302	FB4	W/NMC
Chesley William T	EDA	377-2892	B615	HCHB	HB615
Chesnutt Karen	NOA	443-8843	619	RKWALL	N/OMA
Chettle Charles E	NOA	436-6977	112	RDALE	N/CG3
Chewning Maureen L	CEN	763-2757	1386	FB3	CSVD
Cheza Donald F	CEN	763-2594	1232	FB4	AGR
Cheza Kathryn A	CEN	763-2793	3384	FB3	DSD
Chhibbar Krishan K	CEN	763-4067	1418	FB3	TSD
Chi Peter H	NBS	975-3913	A203	CHEM	
Chia Richard C Dr	NOA	427-7570	1013	GRAMAX	W/OSD
Chiang C K Dr	NBS	975-6745	A319	POLY	
Chiang Chung Y	NOA	443-8563	101	WSC2	N/CG2
Chiarodo Roger A	ITA	377-2551	3203	HCHB	H3203
Chieppa Julius	NBS	975-6905	A118	S&P	
Chiesa Richard	PTO	557-2475	8C17	CP 3	
Chilcoat Rhoda	ITA	377-3276	1069	HCHB	H4808
Chilcot Richard E Jr	PTO	557-6200	3B13	CP 3	
Childers Clifton B	NBS	975-4247	B152	MET	
Childers Danny	CEN	763-5684	3448	FB3	SRD
Childress Cathie S	CEN	763-5711	1548	FB3	ASD
Childress James M	ADM	673-7925	0213	PAGE 1	
Childs Helen R	PTO	557-6061	6C24	CP 3	
Childs Lauris G	CEN	763-5138	2127	FB3	FTD
Childs Margaret J	ADM	377-5553	6078	HCHB	H6082
Childs Sadie	PTO	557-6525	11B10	CP 2	
Chin Dorothy	CEN	763-1510	1649	FB3	DUSD
Chin Edwin H Jr Dr	NOA	427-7543	501	GRAMAX	W/OH1
Chin Gary	PTO	557-4990	11B16	CP 4	
Chin George	NBS	975-3514	A118	MET	
Chin Hong	NOA	763-8133	206	WWBG	N/OS1
Chin Kay H	PTO	557-4977	10B02	CP 4	
Chin Miranda M	NOA	443-8423	419	RKWALL	N/CG1
Chin Peter	PTO	557-9624	7B24	CP 3	
Chin Raymond	CEN	763-4234	1228	FB4	AGR
Chin Shue Alvin	PTO	557-6200	4C17	CP 3	
Chin Stephen	PTO	557-6850	5B32	CP 4	
Chin Tommy P	PTO	557-6858	5B20	CP 4	
Chin Vincent	ITA	377-4749	2087	HCHB	H2705
Chin Wellington	PTO	557-6855	5B26	CP 4	
Chinault Georgia C	TIA	261-8002	0179	ANNA	
Chinn Paul I	NOA	443-2357	317	WSC1	N/OMA
Chiras Joyce J	TIS	487-4783	1300	SILLS	
Chisholm Janet K	NOA	673-5134	712	UNIV	N/ORM
Chisholm Linda A	CEN	763-2460	1227	FB3	CSVD
Chisholm Mildred L	PTO	557-5102	308	CM 2	
Chittum J Marc	ITA	377-0345	1112	HCHB	H1110
Cho Jason	NOA	443-8446	426C	RKWALL	N/CG1
Choi Andy	NBS	975-5706	A131	MATLS	
Choi Chang Sun Dr	NBS	975-6225	A114	REACT	
Chones P Lajeanne	NBS	975-3023	A121	ADMIN	
Chotkowski Karen J	PTO	557-6200	4E04	CP 3	
Choudhry Connie	ADM	427-3081	3210	CXXI	MSC
Chovitz Bernard H	NOA	443-8531	429A	RKWALL	N/CG1
Chow Laurence C Dr	NBS	975-6826	A125	POLY	

Name	Org	Telephone	Room	Route	Building
Christ Edward	ADM	377-3281	5412	HCHB	H5413
Christ Edward H	OCA	377-3281	5413	HCHB	H5413
Christensen Larry E	OGC	377-5305	3329	HCHB	H3329
Christensen Richard G	NBS	975-3129	A357	CHEM	
Christenson David A	NOA	443-8788	523	WSC5	N/CG3
Christenson Joanne	NBS	975-2812	E121	ADMIN	
Christhill Franklin D	NOA	673-5126	706	UNIV	N/ORM
Christian Carol F	NOA	673-5394	511I	UNIV	E/AI
Christian Douglas L	NOA	377-3768	1230	HCHB	H1235
Christian Duane	ADM	377-3131	5040	HCHB	H5044
Christian Esther D	NOA	427-7975	1225	GRAMAX	W/OSD
Christian Herbert	ADM	487-4716	1219	SILLS	S1219
Christian Jewell A	PTO	557-0400	313	CM 2	
Christian John	MBD	377-8015	6725	HCHB	H6725
Christian Leonard D	PTO	557-4707	7D31	CP 4	
Christian Pam	NBS	975-2506	A147	CHEM	
Christian Paul T	NOA	377-8596	6116	HCHB	H6111
Christian Ruby F	PTO	557-3431	601	PK 1	
Christianson Alan M	NBS	975-2250	A825	ADMIN	
Christman Edward B	NOA	377-2378	6811	HCHB	H6811
Christoe Bret A	NOA	763-7154	2304	FB4	W/NMC
Christopher Dave	CEN	763-7714	3024	FB3	FLD
Christopher Patricia M	NBS	975-2884	A231	ADMIN	
Chu Roland T	NOA	427-7570	1013	GRAMAX	W/OSD
Chu Tsung	CEN	763-5826	3037	FB3	FLD
Chuang Tze-Jea Dr	NBS	975-5773	A365	MATLS	
Chuck Leon	NBS	975-5778	A351	MATLS	
Chung William K	BEA	523-0649	613	TOWER	BE50
Church Craig E	PTO	557-4805	8B34	CP 4	
Church Loreen	PTO	557-4801	8C24	CP 4	
Churchill Robert H	NOA	763-4670	811	WWBG	W/NMC
Churchwell Mary E	NOA	436-5766	105	RDALE	N/CG3
Churgin Gerald	CEN	763-7851	2540	FB3	ESD
Churgin James	NOA	673-5546	409	UNIV	E/OC2
Churney Kenneth L Dr	NBS	975-2576	B358	CHEM	
Chwalowski Maciej	NBS	975-5874	B120	BR	
Ciampa Arthur	CEN	763-7825	511	SCUDRI	GOVS
Ciarlante Anthony V	PTO	557-9890	6E08	CP 4	
Cincotta Anthony V	NBS	975-3297	B244	TECH	
Cini John G	CEN	763-2640	1621	FB3	TSD
Cinoman Richard M	OIG	377-2187	7510	HCHB	H7083
Cintins Ivars	PTO	557-9829	8B22	CP 3	
Cintins Marianne M	PTO	557-3805	8D21	CP 4	
Ciochetto Susan	CEN	763-4425	G-251	FB3	CSMR
Cissel Robert F	PTO	557-3551	1008	CS 5	
Citrin Randy	PTO	557-3164	4D19	CP 4	
Cizek Arthur E	ADM	377-4993	6107	HCHB	H6012
Claggett Denice M	PTO	557-5115	340	CM 2	
Claiborne Zena C	NOA	436-6993	113	RDALE	N/CG3
Clair Robert	CEN	763-4100	1616	FB3	DUSD
Clapp Jennifer M	NOA	763-5904	3308	FB4	E/ER
Clapp Mary	ITA	377-1769	3096	HCHB	H3085
Clark Bridget	NOA	763-5165	0135	FB4	EX21
Clark Candyce	NOA	443-8845	921	WSC5	R/PDC
Clark Charles Dr	NBS	975-3738	A239	PHY	
Clark Charles W	CEN	763-2866	3125	FB3	HOUS
Clark Cheryl	CEN	763-5733	1212	FB4	GEO
Clark Chiquita M	PTO	377-1500	SB899	HCHB	
Clark Cynthia	CEN	763-5170	3015	FB4	AGR
Clark David L	PTO	557-2044	11A01	CP 4	
Clark Delores J	NOA	443-8031	638	RKWALL	LA21
Clark Dennis K	NOA	763-4244	301	SUITPB	E/RA1
Clark Diane	NBS	975-3036	A121	ADMIN	
Clark Dwayne S	NOA	443-8408	151	WSC2	N/CG2
Clark Earl T	PTO	557-3164	4D19	CP 4	
Clark Elizabeth J	NBS	975-2461	A111	PHY	
Clark Elsie M	NBS	975-3819	A150	TECH	
Clark Forrest C	NBS	975-6257	C202	REACT	
Clark George E Jr	NBS	975-2917	A213	TECH	
Clark Glenn	MBD	377-3341	5084	HCHB	H5600
Clark J Bev Dr	NBS	975-6040	B152	MATLS	
Clark J S	NBS	975-6945	A137	S&P	
Clark James R	CEN	763-4100	1640	FB3	DUSD
Clark James S	NBS	975-6257	C202	REACT	
Clark Janet I	NBS	975-5875	B122	BR	
Clark Jeffrey D	NOA	763-8444	401	WWBG	E/SP2
Clark Jenifer W	NOA	763-8133	204	WWBG	W/NMC
Clark John Dr	NBS	975-6777	B218	POLY	
Clark Joseph E Dr	TIS	487-4612	0200	YORK	
Clark Kenneth N	NOA	427-7787	1206	GRAMAX	W/OM3
Clark Kenneth R	OGC	377-8843	5876	HCHB	H5882
Clark Kristine M	CEN	763-7230	1114	FB4	ASD
Clark Linda	ADM	377-2949	5018	HCHB	H5026
Clark Linda	PTO	557-3256	7D19	CP 2	
Clark Louise	PTO	557-0400	313	CM 2	
Clark Marilyn R	CEN	763-5153	2208	FB4	IND
Clark Nannie M	CEN	763-2544	2113	FB4	IND
Clark Pam	NBS	975-5669	B129	S&P	
Clark Patricia	CEN	763-1254	305	SCUDRI	ISPC
Clark Patricia A	CEN	763-1023	3123	FB4	AGR

DOC Telephone Locator 377-2000

Name	Org	Telephone	Room	Route	Building
Chin Wellington	PTO	557-6855	5B26	CP 4	
Chinault Georgia C	TIA	261-8002	0179	ANNA	
Chinn Paul I	NOA	443-2357	317	WSC1	N/OMA
Chiras Joyce J	TIS	487-4783	1300	SILLS	
Chisholm Janet K	NOA	673-5134	712	UNIV	N/ORM
Chisholm Linda A	CEN	763-2460	1227	FB3	CSVD
Chisholm Mildred L	PTO	557-5102	308	CM 2	
Chittum J Marc	ITA	377-0345	1112	HCHB	H1110
Cho Jason	NOA	443-8446	426C	RKWALL	N/CG1
Choi Andy	NBS	975-5706	A131	MATLS	
Choi Chang Sun Dr	NBS	975-6225	A114	REACT	
Chones P Lajeanne	NBS	975-3023	A121	ADMIN	
Chotkowski Karen J	PTO	557-6200	4E04	CP 3	
Choudhry Connie	ADM	427-3081	3210	CXXI	MSC
Chovitz Bernard H	NOA	443-8531	429A	RKWALL	N/CG1
Chow Laurence C Dr	NBS	975-6826	A125	POLY	
Clark Janet I	NBS	975-5875	B122	BR	
Clark Jeffrey D	NOA	763-8444	401	WWBG	E/SP2
Clark Jenifer W	NOA	763-8133	204	WWBG	W/NMC
Clark John Dr	NBS	975-6777	B218	POLY	
Clark Joseph E Dr	TIS	487-4612	0200	YORK	
Clark Kenneth N	NOA	427-7787	1206	GRAMAX	W/OM3
Clark Kenneth R	OGC	377-8843	5876	HCHB	H5882
Clark Kristine M	CEN	763-7230	1114	FB4	ASD
Clark Linda	ADM	377-2949	5018	HCHB	H5026
Clark Linda	PTO	557-3256	7D19	CP 2	
Clark Louise	PTO	557-0400	313	CM 2	
Clark Marilyn R	CEN	763-5153	2208	FB4	IND
Clark Nannie M	CEN	763-2544	2113	FB4	IND
Clark Pam	NBS	975-5669	B129	S&P	
Clark Patricia	CEN	763-1254	305	SCUDRI	ISPC
Clark Patricia A	CEN	763-1023	3123	FB4	AGR

DOC Telephone Locator 377-2000

Name	Org	Telephone	Room	Route	Building
Clark Peggy A	ADM	377-5138	1069	HCHB	H1069
Clark Robert B	NOA	443-8340	707	WSC1	N/CG2
Clark Robert C	PTO	557-5380	2C11	CP 2	
Clark Robert F	CEN	763-5370	1069	FB3	TSD
Clark Roger L	TIA	377-0599	1605	HCHB	H1605
Clark Rosemary	CEN	763-5299	1652	FB3	DUSD
Clark Roy	ITA	377-0501	1624	HCHB	H1097
Clark Sheila V	PTO	557-4840	7C06	CP 4	
Clark Shelia M	PTO	557-2084	9D19	CP 4	
Clark Steve	NBS	975-3546	A106	MET	
Clark Terrance J	PTO	557-0400	313	CM 2	
Clark Virginia M	PTO	557-3266	7D13	CP 2	
Clark Virginia R	PTO	557-3051	802	PK 2	
Clark William	CEN	763-7656	3011	FB3	FLD
Clark Willie E	CEN	763-5518	1025	FB3	CSVD
Clarke Betty R	ITA	377-5078	3100	HCHB	H3100
Clarke Dawn M	PTO	557-7862	5D05	CP 2	
Clarke Joan M	CEN	763-2863	3144	FB3	HOUS
Clarke John H	TIS	487-4629	1215	SILLS	
Clarke Mary Jo A	TIA	261-8002	0179	ANNA	
Clarke Ozene	NOA	763-8076	402	WWBG	W/NMC
Clarke Peggy A	ITA	377-2786	3510	HCHB	H3510
Clarke Vera C	PTO	557-3920	9B16	CP 2	
Clarke Virgil	NOA	377-5586	1808	HCHB	H1800
Clarken Jean C	NOA	443-8993	107	NBOC1	DC1
Clarkson Paula B	EDA	377-4965	7836	HCHB	H7836
Clary T Porter	ITA	377-8246	1322	HCHB	H1322
Clash Delois M	NOA	443-8208	311	NBOC1	DC22
Clausen D	NBS	975-6027	B244	MATLS	
Clawson Jean	NOA	670-6495		EG&G	N/CG2
Clawson Joseph E Jr	PTO	557-4822	7B10	CP 4	
Clay Daniel	CEN	763-1254	305	SCUDRI	ISPC
Clayton James M	CEN	763-4261	3517	FB3	ESD
Clayton Madeleine G	ADM	377-0142	5312	HCHB	H5327
Cleaver Diana M	NOA	443-8851	209	RKWALL	DC471
Cleere Tawana R	CEN	763-2460	1227	FB3	CSVD
Clem Joe P	NOA	673-5315	900	UNIV	F/M12
Clemence Theodore G	CEN	763-4368	2064	FB3	DIR
Clemens Deborah	CEN	763-7807	2128	FB4	IND
Clement Claude L	ITA	377-5545	2036	HCHB	H2039
Clement Jan L	ITA	377-0526	6881	HCHB	H6881
Clemente-Colon Pablo	NOA	763-8092	703F	WWBG	E/RA2
Clements Brenda K	NOA	673-5260	906	UNIV	F/M
Clements Dolores	CEN	763-2760	403	SCUDRI	GOVS
Clements Donald A	NOA	443-8035	199	WSC2	N/CG2
Clements Dorothy J	NOA	763-4390	0215	FB4	E/MB3
Clements Katherine B	NOA	443-8704	300	NBOC6	W/FC
Clements Pearl L	PTO	557-2937	3C27	CP 2	
Clemm Joe	NBS	975-6920	A100	S&P	
Clemmer James M	NBS	975-6945	A137	S&P	
Clendening Cynthia	CEN	763-5863	3227	FB3	PERS
Clenney Nancy	CEN	763-7280	3106B	FB4	AGR
Cleveland Betty	EDA	377-5067	7844	HCHB	7844
Cleveland Donnell E	PTO	557-9641	10	PK 2	
Cleveland Douglas B	ITA	377-3314	2224	HCHB	H2217
Cleveland Leroy Jr	NOA	443-6433	410	WSC5	N/CG3
Cleveland Robert	CEN	763-5060	2375	FB3	POP
Cleveland William G	NBS	975-5954	205	FLUM	
Clevinger Mary	NBS	975-6109	A229	MATLS	
Clevinger Shirley	CEN	763-7646	2011	FB3	POP
Clifford Jack R	ITA	377-2587	1015	HCHB	H1015
Clifton James	NBS	975-6707	B350	BR	
Climensen Douglas	NOA	443-8571		WLKNS	DC482
Climer David S	ITA	377-8170	2807	HCHB	H2805
Cline James	NBS	975-5793	B224	MATLS	
Cline Lafenus	TIA	261-8002	0179	ANNA	
Cline Vicki D	NOA	443-8236	40	NBOC1	DC27
Cline William R	PTO	557-5679	2B02	CP 4	
Clingman Lionel	PTO	557-6525	10A12	CP 2	
Clinton Monique T	NOA	763-2597	3208	FB4	E/RA1
Clippard John M	TIS	487-4770	0208	YORK	
Clipper Beatrice	PTO	557-2517	9C17	CP 3	
Cloeren Lohoma	NBS	975-6624	A147	SOUND	
Clopper Kathleen D	PTO	557-4035	12C12	CG 2	
Cloud Rhonda L	PTO	557-3247	7D18	CP 2	
Clough Roger B Dr	NBS	975-6143	A125	MATLS	
Clouse Wendell R	NOA	763-4330	0305	FB4	E/SP1
Clow Sandra L	CEN	763-5333	2003	FB3	FTD
Clutter Linda K	NBS	975-6220	A122	REACT	
Clyburn Florence A	PTO	557-5650	9C17	CP 4	
Coady Christine F	ITA	377-2954	2029B	HCHB	2029B
Coale William D	ITA	377-5148	3317	HCHB	H3317
Coan Edmund	CEN	763-7476	2231	FB4	IND
Coan James F	PTO	557-6495	6D09	CP 3	
Coan John G	ITA	377-4042	3885	HCHB	H3876
Coates Delores	CEN	763-2438	3023	FB3	FLD
Coates Kevin B	ITA	377-3327	2608	HCHB	1091
Coates Ralph C	CEN	763-7109	1209	FB4	ASD
Coates Regina R	PTO	557-3266	7D13	CP 2	
Coates Thomas D	NOA	673-5152	718	UNIV	N/ORM
Cobb Ruth	PTO	557-6497	6C17	CP 3	
Cobbs Derrick N	PTO	557-3233	1A01	CP 2	
Coberly M J	NBS	975-6983	A111	SCWGP	
Cobey Wanda	CEN	763-2460	1227	FB3	CSVD
Coburn Alice	CEN	763-7960	3646	FB3	SMD
Cochran Andrew R	SEC	377-4625	5838	HCHB	H5838
Cochran John J	PTO	557-7862	10	PK 2	
Cochran Mary Ann	CEN	763-4900	2270	FB3	DIR
Cochran Thomas	CEN	763-7678	2730	FB3	CDS
Cockeram Herbert S	PTO	557-6525	10B22	CP 2	
Coder John	CEN	763-5060	2385	FB3	POP
Cody Bernard C	NOA	673-6216	604	UNIV	GCF
Cody Lori	PTO	557-2475	8C17	CP 3	
Coe Philip R	PTO	557-3458	7D07	CP 4	
Cofer Carolyn B	PTO	557-4306	10C23	CP 4	
Coffer Lester L	PTO	557-4278	10D19	CP 4	
Coffey Gloria J	PTO	557-3794	6C07	CP 2	
Coffey John A	NBS	975-2960	A13	TECH	
Cogswell Robert V	NOA	443-8387	211	WSC5	BF212
Cogut Lawrence J	NBS	975-3825	A168	TECH	
Cohan Alan	PTO	557-3420	3D29	CP 4	
Cohen Alex	NBS	975-3141	B368	CHEM	
Cohen Alfred L	TIS	487-4629	1215	SILLS	
Cohen Barry	CEN	763-7680	2067	FB3	DIR
Cohen David J	TIA	261-8002	0179	ANNA	
Cohen Elaine C	NBS	975-5618	C333	RADP	
Cohen Irwin Charles	PTO	557-3101	12B10	CG 2	
Cohen Julius	NBS	975-2379	A321	MET	
Cohen Lee S	PTO	557-3125	4B34	CP 4	
Cohen Mary A	PTO	557-2517	9C17	CP 3	
Cohen Moshe I	PTO	557-3125	3D61	CP3/4	
Cohen Philip M	NOA	443-8698	652	RKWALL	N/OMA
Cohen Richard E	ITA	377-8228	6887	HCHB	H6877
Cohen Sandra	TIS	487-4781	1300A	SILLS	
Cohen Sharon T	PTO	557-9822	8E02	CP 3	
Cohen Victor A	OGC	377-1067	5890	HCHB	H5882
Cohn Debbie S	PTO	557-5380	2C11	CP 2	
Cohn Robert M	ITA	377-4083	4119	HCHB	H4119
Cokley Barbara J	PTO	557-2906	7D19	CP 4	
Colbert Agnes	CEN	763-4516	3722	FB3	SMD
Colbert Clara E	OIG	377-0279	7099C	HCHB	H7099C
Colbert J Richard	ITA	377-4550	6094	HCHB	H6098
Colbert Jennifer C	NBS	975-2579	B354	CHEM	
Colbert Rosa L	PTO	557-0158	1F02	CS 4	
Colclough Kimberly J	EA	377-1984	4824	HCHB	H4824
Coldren Raymond L	NOA	763-8051	607	WWBG	E/SP2
Cole Jack E	TIA	377-1866	4701	HCHB	H4701
Cole Letitia G	ADM	377-3061	2841	HCHB	H2843
Cole Loretta	ITA	377-3397	3815	HCHB	H3815
Cole Louis N	NBS	975-6945	A137	S&P	
Cole Muriel J	NOA	377-8047	4029	HCHB	H4204
Cole Richard A	NOA	443-8563	101	WSC2	N/CG2
Cole Richard G	PTO	557-5242	4C11	CP 2	
Cole Robert	NBS	975-6983	A111	SCWGP	
Cole Stacey	CEN	763-7574	2203	FB4	IND
Cole Virgie	CEN	763-5597	1111	FB4	GEO
Colella Richard P	NBS	975-3611	B205	TECH	
Coleman Arthur	NOA	673-5225	620	UNIV	NACOA
Coleman Betty W	NOA	763-5813	3313	FB4	W/OSO
Coleman Brenda	ITA	377-2988	1312	HCHB	H1830
Coleman Dolores R	CEN	763-5186	2145	FB3	FTD
Coleman Dorothy	CEN	763-5120	516	SCUDRI	GOVS
Coleman Edward T	NOA	763-5842	1302	FB4	W/NMC
Coleman Edwin J	BEA	523-0901	709A	TOWER	BE2
Coleman Harry C	CEN	763-7772	2232	FB3	FTD
Coleman Jerlet E	PTO	557-2900	7C17	CP 4	
Coleman John	CEN	763-7366	501	SCUDRI	GOVS
Coleman Lois E	ADM	427-3243	2212	CXXI	MSC
Coleman Mary A	ITA	377-2022	1617M	HCHB	H1097
Coleman Patrice M	TIA	377-1866	4701	HCHB	H4701
Coleman Pauline L	NOA	436-5766	105	RDALE	N/CG3
Coleman Robert M	NOA	443-8037	103	NBOC1	DC1
Coles Edward L	PTO	557-6863	5B12	CP 4	
Coles Lottie M	PTO	557-3232	1B03	CP 2	
Coley Roland H	PTO	557-6409	6C14	CP 2	
Collard George	GAO	377-5483	1617M	HCHB	H1617M
Collazo Sandra J	ITA	377-0871	2118	HCHB	H2118
Colle Ronald P Dr	NBS	975-5527	C221	RADP	
Colleli Claudia M	NOA	443-8881	914	WSC1	N/MB2
Collette Bruce B	NOA	357-2524	057	NATMUS	F/NEC
Collica Joseph C	NBS	975-3267	A245	TECH	
Collie Marcia R	NOA	443-8391	805	WSC5	R/SE2
Collier Henry W	PTO	557-3643	701	PK 1	
Collier Margo R	BEA	523-0644	0624	TOWER	BE50
Collins Belinda L	NBS	975-6456	A315	BR	
Collins Cynthia	PTO	557-9674	6A11	CP 3	
Collins Dave	NOA	443-8890	217	NBOC1	DC31
Collins Della Mae	PTO	557-2900	7C17	CP 4	
Collins Dorothy G	BEA	523-0817	0823	TOWER	BE54
Collins Elaine V	NOA	673-5588	406	UNIV	E/OC

DOC Telephone Locator 377-2000

Cloud Rhonda L	PTO	557-3247	7D18	CP 2	
Clough Roger B Dr	NBS	975-6143	A125	MATLS	
Clouse Wendell R	NOA	763-4330	0305	FB4	E/SP1
Clow Sandra L	CEN	763-5333	2003	FB3	FTD
Clutter Linda K	NBS	975-6220	A122	REACT	
Clyburn Florence A	PTO	557-5650	9C17	CP 4	
Coady Christine F	ITA	377-2954	2029B	HCHB	2029B
Coale William D	ITA	377-5148	3317	HCHB	H3317
Coan Edmund	CEN	763-7476	2231	FB4	IND
Coan James F	PTO	557-6495	6D09	CP 3	
Coan John G	ITA	377-4042	3885	HCHB	H3876
Coates Delores	CEN	763-2438	3023	FB3	FLD
Coates Kevin B	ITA	377-3327	2608	HCHB	1091
Coates Ralph C	CEN	763-7109	1209	FB4	ASD
Coates Regina R	PTO	557-3266	7D13	CP 2	
Coates Thomas D	NOA	673-5152	718	UNIV	N/ORM
Coley Roland H	PTO	557-6409	6C14	CP 2	
Collard George	GAO	377-5483	1617M	HCHB	H1617M
Collazo Sandra J	ITA	377-0871	2118	HCHB	H2118
Colle Ronald P Dr	NBS	975-5527	C221	RADP	
Colleli Claudia M	NOA	443-8881	914	WSC1	N/MB2
Collette Bruce B	NOA	357-2524	057	NATMUS	F/NEC
Collica Joseph C	NBS	975-3267	A245	TECH	
Collie Marcia R	NOA	443-8391	805	WSC5	R/SE2
Collier Henry W	PTO	557-3643	701	PK 1	
Collier Margo R	BEA	523-0644	0624	TOWER	BE50
Collins Belinda L	NBS	975-6456	A315	BR	
Collins Cynthia	PTO	557-9674	6A11	CP 3	
Collins Dave	NOA	443-8890	217	NBOC1	DC31
Collins Della Mae	PTO	557-2900	7C17	CP 4	
Collins Dorothy G	BEA	523-0817	0823	TOWER	BE54
Collins Elaine V	NOA	673-5588	406	UNIV	E/OC

DOC Telephone Locator 377-2000

Name	Org	Telephone	Room	Route	Building
Collins Eloise T	TIS	487-4785	0030	RAVEN	
Collins Helen M	CEN	763-5167	2061	FB3	DIR
Collins Helen P	CEN	763-5713	2010	FB4	IND
Collins James	NBS	975-3328	B40	ADMIN	
Collins James R	ADM	377-3201	6899	HCHB	H6899
Collins Kay	NOA	763-7584	0346	FB4	E/SP1
Collins Patricia	BEA	523-0658	608A	TOWER	BE50
Collins Sarah G	NBS	975-3612	B209	TECH	
Collins Velma K	PTO	557-3128	3C17	CP 4	
Collins Virginia	CEN	763-1584	1657	FB3	DUSD
Collins William G Dr	NOA	763-8161	204	WWBG	W/NMC
Collison Kay C	NBS	975-3359	B266	TECH	
Collom James M	NOA	443-8260	144	WSC2	N/CG1
Colman Albert J	NOA	443-8178		WLKNS	DC482
Colmes Paul	CEN	763-5486	2114	FB4	IND
Colwell Jack H Dr	NBS	975-4825	A05	PHY	
Comba Kenneth E	NOA	763-8076	402	WWBG	W/NMC
Combs Ervin M	PTO	557-6038	6E04	CP 3	
Combs Karen	NBS	975-4205	B160	PHY	
Combs Kelvin	NBS	975-6524	155	SHOPS	
Combs Linda Fl	NBS	975-2869	A221	ADMIN	
Combs Philip	ITA	377-2435	3411	HCHB	H3411
Comeau Lori	ADM	377-3878	5827	HCHB	H5827
Comeau Lori A	ADM	377-3878	5827	HCHB	H5818
Comer Michael	NBS	975-6704	A353	BR	
Comins Kathryn A	BEA	523-0822	824	TOWER	BE54
Comisarow Carol	CEN	763-4166	3018	FB3	FLD
Comisarow Carol A	CEN	763-2873	3136	FB3	HOUS
Comisky Richard J	NOA	443-6213	609	WSC5	N/CG3
Concannon M Linda	OGC	377-1754	3618	HCHB	H5882
Condro Charles J	PTO	557-3273	3C28	CP 2	
Cone Ada	ITA	377-4128	6840	HCHB	H6840
Conero Francis	NBS	975-3329	A707	ADMIN	
Confer Mary P	CEN	763-5005	2154	FB3	FTD
Conger Phyllis	CEN	763-5175	3725	FB3	SMD
Conghuyen Linhchi	CEN	763-2480	1221	FB4	AGR
Conghuyn Linchi	CEN	763-4314	1211	FB4	AGR
Congleton Ruth W	NOA	443-8184	524	WSC5	N/CG3
Coniglio Nicholas L	NOA	443-8096	216	WSC5	BF213
Conlan Edward F	NOA	344-9440	109	GSFC	E/SP4
Conley Christopher	NBS	975-6923	A100	S&P	
Conley Marrian C	CEN	763-2460	1227	FB3	CSVD
Conley Thomas J	OGC	377-5017	5897	HCHB	H5882
Conlin Ralph	NOA	377-1919	1800	HCHB	H1800
Conlon Joyce E	NBS	975-2881	A225	ADMIN	
Conn William A	PTO	557-3273	3C28	CP 2	
Connell Ann E	PTO	557-1988	4C24	CP 2	
Connelly Freda A	PTO	557-3051	802	PK 1	
Connelly Patrick M Mr	NBS	975-2558	B263	CHEM	
Connelly Regina Y	ADM	377-4217	6622	HCHB	H6622
Conner Barbara J	CEN	763-7292	1061	FB4	PSD
Conner Elton A	PTO	557-9647	1F13	CS 4	
Conner Lonnie	CEN	763-5138	2127	FB3	FTD
Conner M Timothy	OGC	377-1067	5890	HCHB	H5882
Conner Martin L	NBS	975-6811	A165	POLY	
Conner William G	NOA	443-8823	610	RKWALL	N/MPP
Conneran Mary	NBS	975-2772	A902	ADMIN	
Connolly Harry J Jr	OGC	377-0937	5624	HCHB	H5882
Connolly Michael J	NOA	443-8501	419	WSC1	N/OMA
Connolly Virginia E	NOA	443-8260	144	WSC2	N/CG1
Connor Briah K	NOA	443-8467	609	WSC1	N/OMA
Connors Dennis R	TIA	377-1835	4890	HCHB	H4890
Connors John M	CEN	763-4550	1551	FB3	PRO
Connors Matthew	PTO	557-3321	5C17	CP 4	
Conrad Betty L	NBS	975-4052	A734	ADMIN	
Conrades Joe Ann	CEN	763-5750	1351	FB3	PERS
Conricote Martin P Ltj	NOA	443-8251	025	WSC2	N/CG2
Conroy Michael	ITA	377-0614	4045	HCHB	H4045
Conte Gary T	NOA	427-7386	619	GRAMAX	W/OSO
Conte Joseph J	NOA	443-8031	638	RKWALL	LA21
Contee Jacqueline S	ITA	377-1125	3213	HCHB	H3213
Contee Janet	CEN	763-1838	1223	FB4	AGR
Contee Mary	ITA	377-3857	3865	HCHB	H3865
Contee Winifred	CEN	763-7664	514	SCUDRI	GOVS
Contreras Wenceslao J	PTO	557-3125	4A15	CP 4	
Conward Bev	NBS	975-5842	A106	IND	
Conway Richard S	NBS	975-6264	A149	REACT	
Conway William	NOA	673-5240	618	UNIV	DC482
Conyers Karen	ITA	377-1265	2612	HCHB	H2705
Conyers Samuel E	NOA	673-5424	1005	UNIV	F/M22
Cook Alfred A	ADM	377-0233	6612	HCHB	H6082
Cook Almira J	PTO	557-4213	10B10	CP 3	
Cook Azalee G	CEN	763-4017	701	SCUDRI	CIR
Cook Barbara	CEN	763-4466	3224	FB4	GEO
Cook Barbara	NOA	763-7584	0346	FB4	E/SP1
Cook Cheryl R	NOA	443-8236	40	NBOC1	DC27
Cook Daniel E	ITA	377-4159	1622	HCHB	H2705
Cook Graham	NBS	975-6052	B264	BR	
Cook James R Dr	NBS	975-6149	A367	MATLS	
Cook John R	TIS	487-4629	1215	SILLS	
Cook Juanita E	PTO	557-5380	2C11	CP 2	
Cook Larry Dr	NBS	975-6113	A227	MATLS	
Cook Linda D	OIG	377-1318	7898C	HCHB	H7898C
Cook Maurice M	ITA	377-3564	1617A	HCHB	H3897
Cook Nathan E	PTO	557-5242	4C11	CP 2	
Cook Richard K	NBS	975-6460	A115	SOUND	
Cook Sharon W	NBS	975-2314	B117	TECH	
Cook Shirley A	CEN	763-2460	1227	FB3	CSVD
Cook Sterling	TIS	487-4704	1101	SILLS	
Cook Teresa J	ADM	377-3061	2843	HCHB	H2843
Cook William	NBS	975-5926	107	SERV	
Cooke Betty P	TIS	487-4620	2018	SILLS	
Cooke Linda	NOA	377-8128	6863	HCHB	H6863
Cooke Patrick	NBS	975-4033	A639	ADMIN	
Cooke Thomas B	NBS	975-6941	A153	S&P	
Cooksey Elizabeth M	NBS	975-3274	A265	TECH	
Cooksey Janie F	PTO	557-3065	11C28	CP 3	
Cool Nancy	NBS	975-3048	A125	ADMIN	
Cool Shirley T	NOA	443-8350	320	RKWALL	DC481
Cooley John R	ADM	487-4618	1308	SILLS	S1025
Cooley Lisa	NBS	975-2696	A800	ADMIN	
Cooney Eileen	NOA	673-5206	604	UNIV	GCF
Cooney James F	CEN	763-7752	2233	FB3	FTD
Coonley Robert	NOA	443-8829	216	NBOC1	DC32
Coontz David M	CEN	763-5996	1105	FB4	PSD
Cooper Adren	EA	377-2235	4845	HCHB	H4845
Cooper B Jay	SEC	377-2067	5862	HCHB	H5854
Cooper Billie D	NOA	427-7386	619	GRAMAX	W/OSO
Cooper Carol D	PTO	557-6465	10C14	CP 2	
Cooper Charles	CEN	763-2880	3145	FB3	HOUS
Cooper Charles L	NOA	673-5424	1005	UNIV	F/M22
Cooper Crystal	PTO	557-8734	8D11	CP 4	
Cooper David A	CEN	763-7256	2232	FB4	IND
Cooper Deethenia	CEN	763-4100	1628	FB3	DUSD
Cooper Erica F	OGC	377-0124	5627	HCHB	H5882
Cooper H M	NBS	975-6959		GM	
Cooper Jack	PTO	557-6707	9A01	CP 3	
Cooper James C	PTO	557-3643	701	PK 1	
Cooper Joanna W	ITA	377-2862	1529	HCHB	H1529
Cooper John	NBS	975-4210	B152	PHY	
Cooper Katherine V	CEN	763-2468	1370	FB3	CSVD
Cooper Kathleen	ADM	377-2949	5019	HCHB	H5026
Cooper Leonard Y Dr	NBS	975-6880	B354	POLY	
Cooper Lisa	NBS	975-4016	A531	ADMIN	
Cooper Lori L	ITA	377-8320	3092	HCHB	H3092
Cooper Moniquel L	NOA	443-8443	614	WSC1	N/OMA
Cooper Patricia J	NOA	443-8474	1005	WSC5	N/CG3
Cooper-Bey Alan	CEN	763-4230	1327	FB3	SSD
Cooperman William O	TIA	377-5802	4625	HCHB	H4625
Cope Clarence E	NOA	673-5502	1027	UNIV	F/M21
Cope Joe B	NOA	899-3296	302	WWBG	WSFO
Cope Velma K	NBS	975-2498	A836	ADMIN	
Copeland Francine A	PTO	557-1208	700	PK 1	
Copeland Irving	CEN	763-2089	3125	FB4	AGR
Copeland Lillian	ITA	377-2272	1841	HCHB	H1830
Copelin Mildred J	PTO	557-4991	11D24	CP 4	
Coplan David	NOA	443-8467	609	WSC1	N/OMA
Coradetti Helene	CEN	763-1510	1649	FB3	DUSD
Corbett Alice L	CEN	763-7404	1130	FB4	PSD
Corbett Edward J	NOA	427-8211	203	GRAMAX	W/OSD
Corbett Mary-Beth	ITA	377-4356	4420	HCHB	H4424
Corbey Robert J	NOA	443-8995	39	NBOC1	DC25
Corbin Arthur L	PTO	557-2475	8D05	CP 3	
Corbin David H	PTO	557-6200	4A11	CP 3	
Corbin Elsie L	CEN	763-7208	1275	FB3	CSVD
Corbin John K	PTO	557-3083	8D33	CP 4	
Corbin Shirley J	ITA	377-4128	6840	HCHB	H6840
Corby Carol	CEN	763-2326	3232	FB4	SRD
Corcoran Robert J	PTO	557-3844	10A11	CP 2	
Cordell Ruffin B	PTO	557-3318	5D29	CP 4	
Cordts Donald R	NOA	443-8173	199	WSC2	N/CG2
Corea Alfred A	ADM	377-4993	6012	HCHB	H6012
Corea Judith	ITA	377-0311	4323	HCHB	H4312
Corfitzen William	ITA	377-2173	2004	HCHB	H2012
Coriell Sam R Dr	NBS	975-6169	B166	MATLS	
Corken Patricia A	SEC	377-3934	5422	HCHB	H5423
Corl Rodney A	PTO	557-3618	6A07	CP 3	
Corley Daniel M Dr	NBS	975-6673	B348	POLY	
Corley Mary K	CEN	763-5040	2449	FB3	ASD
Corley Mary Kim	CEN	763-7132	3667	FB3	DOD
Cormier Joelle R	PTO	557-6144	10	PK 2	
Cornejo Margaret A	ITA	377-2583	4073	HCHB	H4061
Cornell Joanna	CEN	763-2490	3442	FB3	CES
Corning Erin	PTO	557-2478	10C17	CP 4	
Cornish Annie P	CEN	763-5656	3135	FB4	AGR
Cornish Kathy	CEN	763-4387	1216	FB4	GEO
Cornish Latina D	NOA	673-5200	630	UNIV	GCOS
Cornish Tina	PTO	557-5242	4C11	CP 2	
Cornwell Helen	CEN	763-3924	1715	FB3	DIR
Corr Denis E	PTO	557-4158	6D17	CP 4	

DOC Telephone Locator 377-2000

Name	Org	Telephone	Room	Route	Building
Contee Winifred	CEN	763-7664	514	SCUDRI	GOVS
Contreras Wenceslao J	PTO	557-3125	4A15	CP 4	
Conward Bev	NBS	975-5842	A106	IND	
Conway Richard S	NBS	975-6264	A149	REACT	
Conway William	NOA	673-5240	618	UNIV	DC482
Conyers Karen	ITA	377-1265	2612	HCHB	H2705
Conyers Samuel E	NOA	673-5424	1005	UNIV	F/M22
Cook Alfred A	ADM	377-0233	6612	HCHB	H6082
Cook Almira J	PTO	557-4213	10B10	CP 3	
Cook Azalee G	CEN	763-4017	701	SCUDRI	CIR
Cook Barbara	CEN	763-4466	3224	FB4	GEO
Cook Barbara	NOA	763-7584	0346	FB4	E/SP1
Cook Cheryl R	NOA	443-8236	40	NBOC1	DC27
Cook Daniel E	ITA	377-4159	1622	HCHB	H2705
Cook Graham	NBS	975-6052	B264	BR	
Cook James R Dr	NBS	975-6149	A367	MATLS	
Cook John R	TIS	487-4629	1215	SILLS	
Coriell Sam R Dr	NBS	975-6169	B166	MATLS	
Corken Patricia A	SEC	377-3934	5422	HCHB	H5423
Corl Rodney A	PTO	557-3618	6A07	CP 3	
Corley Daniel M Dr	NBS	975-6673	B348	POLY	
Corley Mary K	CEN	763-5040	2449	FB3	ASD
Corley Mary Kim	CEN	763-7132	3667	FB3	DOD
Cormier Joelle R	PTO	557-6144	10	PK 2	
Cornejo Margaret A	ITA	377-2583	4073	HCHB	H4061
Cornell Joanna	CEN	763-2490	3442	FB3	CES
Corning Erin	PTO	557-2478	10C17	CP 4	
Cornish Annie P	CEN	763-5656	3135	FB4	AGR
Cornish Kathy	CEN	763-4387	1216	FB4	GEO
Cornish Latina D	NOA	673-5200	630	UNIV	GCOS
Cornish Tina	PTO	557-5242	4C11	CP 2	
Cornwell Helen	CEN	763-3924	1715	FB3	DIR
Corr Denis E	PTO	557-4158	6D17	CP 4	

DOC Telephone Locator 377-2000

Name	Org	Telephone	Room	Route	Building
Corrado Anthony M	TIA	377-0319	1605	HCHB	H1605
Correa Antonio	NOA	427-7836	326	GRAMAX	W/OSO
Correia Joseph G	EA	377-5340	4515	HCHB	H4525
Corrigan Donald W	NBS	975-5506	205	ENGRM	
Corrigan Jane E	PTO	557-4974	10A05	CP 4	
Corro Yolanda Ann	ITA	377-3945	3044	HCHB	H3042
Corsey Mary	ITA	377-1076	2096	HCHB	H2096
Corsey Mary R	ITA	377-2448	6099C	HCHB	H6098
Cortez Joe	CEN	763-7966	3776	FB3	DPLD
Coruso Aaron	PTO	557-6154	1142	CP 6	
Corvalles Michael	PTO	557-5967	4A11	CP 4	
Corwin Jane L	ITA	377-2831	2800A	HCHB	H2804
Corzine Harold A	NOA	443-8971	909	WSC5	R/MB
Cosby John S	NOA	443-8467	609	WSC1	N/OMA
Cosner Albert W	CEN	763-7230	1113	FB4	ASD
Coss Timothy	ADM	377-2108	2063	HCHB	H2063
Cosslett Patrick D	ITA	377-0128	4031	HCHB	H4065
Costa John A	TIS	487-4620	2024	SILLS	
Costantino Mario	PTO	557-3125	4B33	CP 4	
Costantino Mary F	ITA	377-3133	3815	HCHB	H3815
Costanzo Anthony	CEN	763-4466	3224	FB4	GEO
Costanzo Anthony P	ITA	377-3646	2310	HCHB	H2310
Costen Stella	CEN	763-2472	1021	FB4	ASD
Costigan Sandra B	CEN	763-2682	3631	FB3	DPLD
Costrell Louis	NBS	975-5608	C337	RADP	
Cotherman Lawrence H	NBS	975-6941	A153	S&P	
Cothran Deborah L	PTO	557-5649	9C17	CP 4	
Cotten Charles E	NOA	673-5588	406	UNIV	E/OC
Cotter Daniel J	NOA	763-8078	701	WWBG	E/SPD
Cotter Michael A	NOA	443-8461	312	WSC5	BFX11
Cottingham David	NOA	377-5181	6112	HCHB	H6111
Cottman Vivian M	NOA	427-7698	1413	GRAMAX	W/MB3
Cotton Diane C	PTO	557-3283	6C17	CP 2	
Cotton Gerald F	NOA	427-7295	919	GRAMAX	R/E/A
Cotton Mary E	NOA	673-5330	820	UNIV	F/S2
Cotton Vickie L	CEN	763-2022	1225	FB4	AGR
Cottrell Betty J	CEN	763-5262	2428	FB3	PPDO
Cottrell James E III	NBS	975-6193	B358	MATLS	
Cottrell Walter N	NOA	427-7258	1412	GRAMAX	LA3-W
Couch Darlene	PTO	557-1208	700	PK 1	
Coughenour Clyde I	PTO	557-3125	3D05	CP 3	
Coultas Thomas A	NBS	975-5504	216	ENGRM	
Coulter Marie E	CEN	763-3805	3476	FB3	DSD
Coulter Patricia	OCA	377-1583	5869	HCHB	H5514
Coumarbatch Cyril	CEN	763-4086	407	SCUDRI	CIR
Council Valerie N	NOA	443-8700	408	RKWALL	N/CG1
Counting Room 1	NBS	975-5724	A04	RADP	
Coupe Paula M	CEN	763-5006	1045	FB4	PSD
Couplin Jacqueline	PTO	557-3256	7D19	CP 2	
Courain Margaret E	NOA	673-5256	500	UNIV	EX2
Coursey Bert M Dr	NBS	975-5539	C131	RADP	
Courtland Sherry L	CEN	763-2758	2419	FB3	PPDO
Courtney James L	NOA	427-7787	1206	GRAMAX	W/OM3
Courtney Welford	ADM	487-4716	1219	SILLS	S1219
Cousar Julia	PTO	557-3259	7D13	CP 2	
Cousin Arthur A Jr	NOA	377-3370	B001	HCHB	H1800
Cousins Kathryn	NOA	673-5152	718	UNIV	N/ORM
Couso Jose L	PTO	557-6838	5B03	CP 4	
Coven Edward Mark	PTO	557-3125	4B36	CP 4	
Covington Raymond K	PTO	557-3920	9B08	CP 2	
Cowan Annette	PTO	557-3920	9C13	CP 2	
Cowan Jerry L	NOA	763-7310	2306	FB4	W/NMC
Cowan Mary E	PTO	557-3232	1B03	CP 2	
Cowan Paul Dr	NBS	975-4846	A147	PHY	
Cowell Sharon L	NBS	975-3309	A702	ADMIN	
Cowgill Peggy	NBS	975-6925	A123	S&P	
Cowles June	CEN	763-2607	2331	FB3	POP
Cox April	CEN	763-5169	3779	FB3	DPLD
Cox Bennie F	TIS	487-4740	0307	YORK	
Cox Calvin	NBS	975-3329	A707	ADMIN	
Cox Carl E	EA	377-4871	4861	HCHB	H4861
Cox Diana M	PTO	557-5699	2B18	CP 4	
Cox Donna U	NOA	673-5260	906	UNIV	F/M
Cox Freda	CEN	763-7664	514	SCUDRI	GOVS
Cox Hoyt	NBS	975-3317	B114	ADMIN	
Cox James D	PTO	557-4849	800	PK 1	
Cox John B	ITA	377-2565	4519	HCHB	H4045
Cox Kenneth L	NBS	975-6983	A111	SCWGP	
Cox Lawrence H	CEN	763-7650	3065	FB3	DIR
Cox Michael	ITA	377-5255	3061	HCHB	HB099
Cox Philip	CEN	763-5750	1351	FB3	PERS
Cox Robert G	ITA	377-1248	B099	HCHB	H099
Cox Ronald B	PTO	557-5703	2D09	CP 4	
Cox Sue	NBS	975-4043	A739	ADMIN	
Cox Thomas A	ITA	377-5852	4327	HCHB	H4312
Cox Thomas J Jr	TIS	487-4736	0207	FORB	
Coxon Bruce Dr	NBS	975-3135	A363	CHEM	
Coyle Dell L	EDA	377-4873	7118	HCHB	7118
Coyle Guy	NBS	975-6528	158	SHOPS	
Coyle Mary C	PTO	557-3273	3C28	CP 2	
Coyle Thomas D Dr	NBS	975-6104	A215	MATLS	
Coyle Thomas W	NBS	975-6100	B226	MATLS	
Coyne J Joseph Dr	NBS	975-5555	C308	RADP	
Cozart Larry	ITA	377-4499	2010	HCHB	H2012
Cradick June E	NOA	673-5104	728	UNIV	N/ORM
Crafton Phillip D	NOA	377-3370	B001	HCHB	H1800
Craig Anne T	NOA	673-5429	1007	UNIV	LA3(F
Craig Bradford G	NOA	763-2522	1308	FB4	W/NMC
Craig Chuck	NBS	975-6101	B204	MATLS	
Craig Cindra S	NOA	443-8356	405	RKWALL	N/CG1
Craig Jerry D	PTO	557-4058	10C20	CG 2	
Craig Margie	NOA	443-8995	39	NBOC1	DC25
Craig Mary T	PTO	557-4000	10D10	CG 2	
Craig Phyllis	NBS	975-2635	B38	ADMIN	
Craig Robert James	PTO	557-0140	1F05	CS 4	
Craig Russel	OGC	377-8456	5611	HCHB	H5882
Craig Sandra J	NOA	427-7295	930	GRAMAX	R/E/A
Craig Saundria	PTO	557-3631	700	PK 1	
Craig William O	PTO	557-3341	10	CP 3	
Crain Edward	ITA	377-8915	3845	HCHB	H3845
Crain Edward	OGC	377-8915	3843	HCHB	H5882
Cramer Deborah	NBS	975-6850	A249	POLY	
Cramer Larry	NBS	975-6346	B126	S&P	
Crampton Tina	NBS	975-6605	B103	SOUND	
Crandall Gordon A III	TIA	261-8002	0179	ANNA	
Crane Daniel C	PTO	557-6043	6B32	CP 4	
Crane Mary Ellen	NBS	975-3265	A255	TECH	
Crane Mary L	ADM	673-7930	0219	PAGE 1	
Crane Sara W	PTO	557-4829	7A09	CP 4	
Crane William J	PTO	557-2900	7C17	CP 4	
Cranford Gerald F	CEN	763-2360	1021	FB3	DIR
Crank Charlette	NBS	975-4034	A630	ADMIN	
Crank James	NBS	975-6952	B114	S&P	
Cranmer David Dr	NBS	975-5765	A359	MATLS	
Cranmer Laurie K	PTO	557-6200	4A03	CP 3	
Cranmore Georgia	NOA	673-5348	805	UNIV	F/M41
Cranson James W Jr	PTO	557-0155	1E05	CS 4	
Craven Melba G	PTO	557-5111	344	CM 2	
Crawford B Denise	ADM	377-4248	6414	HCHB	H6424
Crawford Bradley E	NOA	436-5766	105	RDALE	N/CG3
Crawford Jacqueline W	ITA	377-4128	6840	HCHB	H6840
Crawford James	ADM	487-4747	1231	SILLS	S1025
Crawford Jeffrey W	BEA	523-0782	916	TOWER	BE54
Crawford Joan E	CEN	763-7230	1114	FB4	ASD
Crawford Nicole	ITA	377-1586	3716	HCHB	H3716
Crawford Sandra P	PTO	557-3814	902	CM 2	
Crawford William	ITA	377-3973	2119	HCHB	H2119
Crawley Dorothy	CEN	763-7940	3721	FB3	SMD
Crawley John H	PTO	557-3855	7C12	CP 2	
Crayton Raymond B	NOA	763-8115	307	WWBG	W/NMC
Creager Bonnie L	ADM	427-3020	3001	CXXI	MSC
Creason M Louise	ADM	377-5171	2872	HCHB	H2872
Creasy Harold	NOA	443-8691	710	WSC1	
Creasy Karen O	PTO	557-2517	9C17	CP 3	
Creasy Patricia	NOA	673-5100	726	UNIV	N/ORM
Creatore Carolyn	ITA	377-4836	1513	HCHB	H1513
Credit Lawrence C	ADM	377-2855	6065	HCHB	H6065
Creecy Robert	CEN	763-3902	3215	FB4	SRD
Creed Donald L	ITA	377-2254	4805	HCHB	H4805
Creel Derya	PTO	557-6154	1142	CP 6	
Creel Frank	ITA	377-1660	1519	HCHB	H1523
Creel Harold J	NOA	673-5206	604	UNIV	GCF
Creighton Kathleen P	CEN	763-2773	3340	FB3	DSD
Creitz Rita H	NOA	673-5371	814	UNIV	F/S3
Cremeans John E	EA	377-1405	4878	HCHB	H4878
Crenshaw Marjorie S	BEA	523-0578	1004	TOWER	BE51
Cresce Arthur	CEN	763-5219	2327	FB3	POP
Crespo Antonio	NBS	975-5879	B126	BR	
Crews Bettie E	PTO	557-3560	100	FERN	
Crews Nancy L Ltjg	NOA	443-8251	025	WSC2	N/CG2
Crews Sherwann	PTO	557-1244	700	PK 1	
Crichlow Rachel N	CEN	763-7208	1275	FB3	CSVD
Crider Gregory D	ADM	377-4248	6410	HCHB	H6424
Crimmel Clyde	EDA	377-2621	7828	HCHB	H7844
Crisman Kenneth R	NOA	763-7930	3329	FB4	W/OSO
Crisp Jane	NOA	427-7622	620	GRAMAX	PAW
Crisp Teressa B	MBD	377-8015	6725	HCHB	H6725
Crissman John M Dr	NBS	975-6749	A227	POLY	
Critchfield Donald E	NOA	377-2363	4018	HCHB	H4204
Croarkin Mary C	NBS	975-2849	A328	ADMIN	
Crockett David B	NOA	443-8567	327	RKWALL	N/CG1
Crockett Martha L	PTO	557-9686	306	CM 2	
Crockett Naomi M	NBS	975-3149	A317	CHEM	
Crockett Peggy	ITA	377-8220	2808	HCHB	H2810
Crockett Toni M	NOA	436-6993	113	RDALE	N/CG3
Croft Paul B Jr	PTO	557-7862	10	PK 2	
Cromack Bruce L	ITA	377-4203	1327	HCHB	H1830
Cromartie Cynthia	PTO	377-1585	SB899	HCHB	
Cromer C	NBS	975-3216	A161	PHY	
Cromwell Kathleen L	NOA	443-8415	825	WSC5	R/CAR

DOC Telephone Locator 377-2000

Name	Org	Telephone	Room	Route	Building
Cox Freda	CEN	763-7664	514	SCUDRI	GOVS
Cox Hoyt	NBS	975-3317	B114	ADMIN	
Cox James D	PTO	557-4849	800	PK 1	
Cox John B	ITA	377-2565	4519	HCHB	H4045
Cox Kenneth L	NBS	975-6983	A111	SCWGP	
Cox Lawrence H	CEN	763-7650	3065	FB3	DIR
Cox Michael	ITA	377-5255	3061	HCHB	HB099
Cox Philip	CEN	763-5750	1351	FB3	PERS
Cox Robert G	ITA	377-1248	B099	HCHB	H099
Cox Ronald B	PTO	557-5703	2D09	CP 4	
Cox Sue	NBS	975-4043	A739	ADMIN	
Cox Thomas A	ITA	377-5852	4327	HCHB	H4312
Cox Thomas J Jr	TIS	487-4736	0207	FORB	
Coxon Bruce Dr	NBS	975-3135	A363	CHEM	
Coyle Dell L	EDA	377-4873	7118	HCHB	7118
Coyle Guy	NBS	975-6528	158	SHOPS	
Coyle Mary C	PTO	557-3273	3C28	CP 2	
Crimmel Clyde	EDA	377-2621	7828	HCHB	H7844
Crisman Kenneth R	NOA	763-7930	3329	FB4	W/OSO
Crisp Jane	NOA	427-7622	620	GRAMAX	PAW
Crisp Teressa B	MBD	377-8015	6725	HCHB	H6725
Crissman John M Dr	NBS	975-6749	A227	POLY	
Critchfield Donald E	NOA	377-2363	4018	HCHB	H4204
Croarkin Mary C	NBS	975-2849	A328	ADMIN	
Crockett David B	NOA	443-8567	327	RKWALL	N/CG1
Crockett Martha L	PTO	557-9686	306	CM 2	
Crockett Naomi M	NBS	975-3149	A317	CHEM	
Crockett Peggy	ITA	377-8220	2808	HCHB	H2810
Crockett Toni M	NOA	436-6993	113	RDALE	N/CG3
Croft Paul B Jr	PTO	557-7862	10	PK 2	
Cromack Bruce L	ITA	377-4203	1327	HCHB	H1830
Cromartie Cynthia	PTO	377-1585	SB899	HCHB	
Cromer C	NBS	975-3216	A161	PHY	
Cromwell Kathleen L	NOA	443-8415	825	WSC5	R/CAR

DOC Telephone Locator 377-2000

Name	Org	Telephone	Room	Route	Building
Cromwell Mattie R	PTO	557-3546	LIB	CP3/4	
Crone Lawrence J	NOA	763-5279	0161	FB4	E/RA2
Crone Roscoe H	NBS	975-6934	A137	S&P	
Cronin Leigh A	NBS	975-5851	B306	BR	
Crook Karen	CEN	763-7284	3763	FB3	DPLD
Crook Loretta	NOA	673-5596	406	UNIV	E/OC
Crooks Mary Jean	NBS	975-5663	A109	MATLS	
Croom Colena	CEN	763-7994	2754	FB3	BUS
Cropper Carol	CEN	763-2739	403	SCUDRI	GOVS
Crosby David S	NOA	763-2597	3210	FB4	E/RA1
Crosby Gene P	PTO	557-1899	7D05	CP 3	
Crosby Pamela K	ADM	487-4615	1309	SILLS	S1025
Crosland Donnie E	PTO	557-3359	5E12	CP 4	
Crosley Fred	ITA	377-2732	2015B	HCHB	H2015
Cross Bernadette C	PTO	557-3945	1B03	802	
Cross Ethel R	PTO	557-5691	2A15	CP 4	
Crossen Calvin	PTO	557-0400	306	CM 2	
Crossley Lewis M	CEN	763-4298	1085	FB3	TSD
Crosson Robert J	NBS	975-3832	A165	TECH	
Crotty Jean Carol	CEN	763-5584	1025	FB4	ASD
Crout Harold W	PTO	557-3643	701	PK 1	
Crow Stephen R	PTO	557-3125	4D29	CP 4	
Crowder Clifford D	PTO	557-3125	3D03	CP 3	
Crowder Tyrone	CEN	763-2460	1227	FB3	CSVD
Crowder Walter	ADM	487-4716	1219	SILLS	S1219
Crowe Frank	ITA	377-4087	3614	HCHB	H3614
Crowe Robert J	PTO	557-9550	3D13	CP 2	
Crowe Timothy J	ITA	377-3756	4102	HCHB	H4102
Crowell Robert K	NOA	673-5455	1015	UNIV	F/MB
Crowley John J	ADM	377-1452	H5015	HCHB	H5204
Crowley Vernella F	PTO	377-1585	SB899	HCHB	
Crown John R II	ITA	377-4564	3320	HCHB	H3317
Crowther Robert	CEN	763-4363	2517	FB3	BUS
Croyle Carlton R	PTO	557-0398	3B02	CP 4	
Crum E Gail	NBS	975-5876	B122	BR	
Crump Betty S	NOA	443-4900	40	NBOC1	DC24
Crump David R	NOA	443-8055	405	RKWALL	N/CG1
Crump Edward W	NOA	673-5234	610	UNIV	N/ORM
Crupe Friedrich R	ITA	377-4781	1116	HCHB	H1116
Crusan Catherine L	CEN	763-5040	2449	FB3	ASD
Crutchfield Brenda	ITA	377-3301	4800B	HCHB	H4800
Crutchfield Roselene S	PTO	557-8007	11C18	CP 4	
Csellar Albert A	CEN	763-7384	3653	FB3	DOD
Csellar Elaine	CEN	763-2836	208	SCUDRI	ISPC
Csizmadia Denis A	ITA	377-3782	3098	HCHB	HB099
Cuchlinski William A	PTO	557-5702	2D07	CP 4	
Cuda Carmine M	PTO	557-6485	7D08	CP 3	
Cuellar Carol	CEN	763-7692	3228	FB3	FLD
Cuevas Miguel	CEN	763-1254	305	SCUDRI	ISPC
Cuff Joseph M	PTO	377-5240	602	HCHB	H1627
Cugini John V	NBS	975-3248	A235	TECH	
Cui Jiping	NBS	975-2519	B163	CHEM	
Culbertson Cheryl L	ITA	377-1987	4410	HCHB	H4410
Culbreth Eric D	PTO	557-3618	5E12	CP 3	
Culkin Mary Anna	PTO	557-3431	601	PK 1	
Cull Diana	CEN	763-7789	511	SCUDRI	GOVS
Cullen William R	NOA	443-6213	609	WSC5	N/CG3
Cullinane Eileen M	NOA	377-8645	6800	HCHB	H6811
Culliton Thomas J	NOA	443-8843	619	RKWALL	N/OMA
Culmer Floyd D	NOA	763-7143	3318	FB4	W/OSO
Culp Janet Farkas	NOA	443-8311	627	WSC1	N/OMA
Culver Charles	NBS	975-6048	B270	BR	
Culver Horace M	PTO	557-6496	6D11	CP 4	
Cumberland C	NBS	975-3075	A1111	ADMIN	
Cumberland Carolyn	CEN	763-5456	3260	FB3	PERS
Cumming Nanci	NBS	975-3043	A129	ADMIN	
Cummings Charles	ITA	377-5361	2126	HCHB	H2124
Cummings Dorarette	CEN	763-1556	1711	FB3	DIR
Cummings Janet R	CEN	763-7966	3776	FB3	DPLD
Cummings Leo H	EDA	377-4725	7025	HCHB	H7326
Cummings Roberta	NBS	975-2404	B342	MET	
Cummings Stuart L	TIS	487-4750	1016	SILLS	
Cummins Efrosene M	PTO	557-4025	12B01	CG 2	
Cunha Douglas F	PTO	557-6141	10	PK 2	
Cunningham Charles A	NOA	443-8736	504	WSC5	N/CG3
Cunningham Diane	NBS	975-3053	E127	ADMIN	
Cunningham Elverda M	BEA	523-4925	B-2	TOWER	BE10
Cunningham Emma L	CEN	763-2547	1550	FB3	ASD
Cunningham Janie L	ADM	377-0213	6082	HCHB	H6082
Cunningham Jerry	CEN	763-5081	1421	FB3	ASD
Cunningham Lawonne	ITA	377-0334	1066	HCHB	H3810
Cunningham Linnette D	CEN	763-7752	2233	FB3	FTD
Cunningham Michael	ADM	487-4790	1037	SILLS	S1025
Cunningham Rita M	TIS	487-4831	0306	YORK	
Cunningham Unita	ITA	377-8220	3012	HCHB	H3012
Cunningham William C Dr	NBS	975-6272	B117	REACT	
Cunningham William J	CEN	763-5917	G180	FB3	ASD
Cunningham William R	NOA	443-8553	305	WSC1	N/MO1
Cuomo Peter M	PTO	557-6668	4A07	CP 3	
Cureton Omega J	PTO	557-2962	2C06	CP 3	
Curnow Frances M	NOA	427-7951	1200	GRAMAX	W/OSD
Curran Larry	CEN	763-5120	514	SCUDRI	GOVS
Curran Patricia	CEN	763-7670	3785	FB3	DPLD
Currie Charlene M	ADM	377-2447	5818	HCHB	H5818
Currie Lloyd A	NBS	975-3919	B146	CHEM	
Curry Alease J	CEN	763-2460	1227	FB3	CSVD
Curry Barbara H	EA	377-2388	4616	HCHB	H4616
Curry George M	NOA	443-8831	410	WSC5	N/CG3
Curry James	CEN	763-2074	1671	FB3	DUSD
Curry John	CEN	763-4502	514	SCUDRI	GOVS
Curry Wanda	EDA	377-2621	7830B	HCHB	H7844
Curtin John M	PTO	557-9560	2C22	CP 2	
Curtis Barbara S	OGC	377-5384	5883	HCHB	H5882
Curtis Carroll N	NOA	443-8823	610	RKWALL	N/MPP
Curtis Dorothy D	NOA	673-5351	804	UNIV	F/M42
Curtis Edward S	CEN	763-7069	1064	FB3	SSD
Curtis Helen M	CEN	763-5822	2133	FB4	PSD
Curtis Janice M	CEN	763-2580	3384	FB3	DSD
Curtis Lolita	CEN	763-4256	3066	FB3	ESD
Curtis Marshall M	PTO	557-1323	5D37	CP 4	
Curtis Thomasena C	CEN	763-5832	1041	FB4	PSD
Cushing Linda J	NOA	443-8831	410	WSC5	N/CG3
Cushing Robert B	NOA	443-5976	502B	WSC5	N/CG3
Cusick Ernest	PTO	557-4734	6B32	CP 4	
Custard Roberta A	CEN	763-7797	2579	FB3	ESD
Cuthbert Richard L	ITA	377-8206	6087B	HCHB	H6087B
Cuthrell William F	NBS	975-3940	A325	CHEM	
Cutkosky Robert	NBS	975-4214	B248	MET	
Cutler Aberdeen W	PTO	557-2270	801	PK 1	H1627
Cutler Roy I Dr	NBS	975-5607	B116	RADP	
Cutrell Candi	CEN	763-1760	1333	FB3	SSD
Cutshaw Kenneth A	ITA	377-1780	3099B	HCHB	H3099B
Cuzon Du Rest Rene P	NOA	673-5571	409	UNIV	E/OC2
Cypert Pauline M	BEA	523-0832	815	TOWER	BE54
Cyr Ronald T	ADM	377-4017	2872	HCHB	H2872
Czaja Donald E	PTO	557-9839	8A01	CP 3	
Czarniecki Joseph L	NOA	899-3296	302	WWBG	WSFO
Czecha Stephen J	ITA	377-2103	2092	HCHB	H2705
Czerwonky James H	NOA	673-5464	1016	UNIV	F/PP
Czinkota Michael R	ITA	377-1115	3898B	HCHB	H3898

D

D Amico Terry	PTO	557-0898	313	CM 2	
D Arrigo Kathleen J	PTO	557-3125	3D63	CP 4	
D'Aguanno Jane	NOA	763-4240	307	SUITPB	E/RA1
D'Alauro Anne S	ITA	377-1130	3064	HCHB	H3069
D'Alessio Cynthia A	OIG	377-1931	7880	HCHB	H7083
D'Antonio Carolyn	CEN	763-2502	2232	FB4	IND
D'Antonio Helen	CEN	763-1937	2529	FB3	ESD
D'Antonio Raymond A	ADM	377-3453	5116	HCHB	H5001
D'Aria Maurice D	NOA	443-8451	204D	WSC1	N/MO
Da Lu	NBS	975-4852	A47	TECH	
Dabbs Vicki	CEN	763-5754	3242	FB3	PERS
Dabrowski Christopher E	NBS	975-3249	A158	TECH	
Dacher Paul L	ITA	377-0199	3707	HCHB	HB099
Dade Thomas L	NOA	377-3466	1117A	HCHB	H1111
Dagalakis Nicholas G	NBS	975-3427	B170	MET	
Dagorn Petronila	CEN	763-7208	1275	FB3	CSVD
Dagostaro Valery J	NOA	427-7766	806	GRAMAX	W/OSD
Daharsh Michael	NOA	443-8833	410	WSC5	N/CG3
Dahl Charles	NOA	443-5790	512	RKWALL	DC491
Dahl Kathleen M	ADM	377-1292	6092	HCHB	6092
Dahmann Donald	CEN	763-4546	2348	FB3	POP
Daigneault Pamela	PTO	557-5110	344	CM 2	
Dailey Ben	ADM	377-3765	5201	HCHB	H5204
Dailey George	CEN	763-4358	3637	FB3	DPLD
Dailey James W	NOA	443-8661	818	WSC1	N/CG2
Dailey Patrick M	PTO	557-2475	8B09	CP 3	
Dajani Aref	CEN	763-3962	3586	FB4	SRD
Dale Amy F	ITA	377-1125	3213	HCHB	H3223
Dales Philip A	NOA	427-7743	419	GRAMAX	W/OSO
Daley Lori Jr	CEN	763-5626	1029	FB4	ASD
Dallavalle J Paul	NOA	763-8151	706	WWBG	W/OSD
Dallman James	CEN	763-5052	300-0	I-MALL	CSD
Dalmut Pete M	OGC	377-3084	5876	HCHB	H5882
Dalton Donald H Jr	EA	377-1190	4882	HCHB	H4886
Dalton Geraldine R	NBS	975-2214	B326	PHY	
Dalton Kathy A	ADM	377-4425	5008	HCHB	H5001
Dalton Robert P	NOA	471-5302		STERLG	W/OSO
Daly Laureen D	ITA	377-1125	3213	HCHB	H3213
Daly Ronald Keith	ITA	377-2319	3707B	HCHB	HB099
Dalzell Donald R	CEN	763-7132	3667	FB3	DOD
Damico Nicholas P	GAO	377-5483	1617M	HCHB	H1617M
Dammeyer John H	ADM	377-4248	6424	HCHB	H6424
Damon Bonnie	CEN	763-7883	2332	FB3	POP
Damon Gerald W	NOA	673-5636	422	UNIV	E/OC1
Damond Joseph	ITA	377-2831	2800A	HCHB	H2800
Danaher Edwin J	NOA	899-3296	302	WWBG	WSFO
Danbury Donald H	CEN	763-5378	3676	FB3	DOD

Cunha Douglas F PTO 557-6141 10 PK 2
Cunningham Charles A NOA 443-8736 504 WSC5 N/CG3
Cunningham Diane NBS 975-3053 E127 ADMIN
Cunningham Elverda M BEA 523-4925 B-2 TOWER BE10
Cunningham Emma L CEN 763-2547 1550 FB3 ASD
Cunningham Janie L ADM 377-0213 6082 HCHB H6082
Cunningham Jerry CEN 763-5081 1421 FB3 ASD
Cunningham Lawonne ITA 377-0334 1066 HCHB H3810
Cunningham Linnette D CEN 763-7752 2233 FB3 FTD
Cunningham Michael ADM 487-4790 1037 SILLS S1025
Cunningham Rita M TIS 487-4831 0306 YORK
Cunningham Unita ITA 377-8220 3012 HCHB H3012
Cunningham William C Dr NBS 975-6272 B117 REACT
Cunningham William J CEN 763-5917 G180 FB3 ASD
Cunningham William R NOA 443-8553 305 WSC1 N/MO1
Cuomo Peter M PTO 557-6668 4A07 CP 3
Cureton Omega J PTO 557-2962 2C06 CP 3
Dallman James CEN 763-5052 300-0 I-MALL CSD
Dalmut Pete M OGC 377-3084 5876 HCHB H5882
Dalton Donald H Jr EA 377-1190 4882 HCHB H4886
Dalton Geraldine R NBS 975-2214 B326 PHY
Dalton Kathy A ADM 377-4425 5008 HCHB H5001
Dalton Robert P NOA 471-5302 STERLG W/OSO
Daly Laureen D ITA 377-1125 3213 HCHB H3213
Daly Ronald Keith ITA 377-2319 3707B HCHB HB099
Dalzell Donald R CEN 763-7132 3667 FB3 DOD
Damico Nicholas P GAO 377-5483 1617M HCHB H1617M
Dammeyer John H ADM 377-4248 6424 HCHB H6424
Damon Bonnie CEN 763-7883 2332 FB3 POP
Damon Gerald W NOA 673-5636 422 UNIV E/OC1
Damond Joseph ITA 377-2831 2800A HCHB H2800
Danaher Edwin J NOA 899-3296 302 WWBG WSFO
Danbury Donald H CEN 763-5378 3676 FB3 DOD

DOC Telephone Locator 377-2000

Name	Org	Telephone	Room	Route	Building
Dancico Eugene	NOA	377-5747	1117	HCHB	H1111
Dancy Margret L	NOA	673-5330	820	UNIV	F/S2
Dane John H	NOA	443-8031	638	RKWALL	LA3(N
Dang Duyen	NBS	975-6173	A146	MATLS	
Dang Hoang C	PTO	557-6200	4E08	CP 3	
Dang Thi D	PTO	557-2900	7C17	CP 4	
Dang Vi Duong	PTO	557-6586	11E13	CP 2	
Daniele Ann H	CEN	763-2220	3455	FB3	DSD
Daniels Dorothy	CEN	763-5290	2621	FB3	BUS
Daniels Karen	CEN	763-5760	3233	FB3	PERS
Daniels Lillie	NOA	443-8013	221	WSC1	N/MO1
Danko Gene A	NBS	975-5977	A157	MATLS	
Danley Howard P	NOA	443-8080	812	WSC1	N/CG2
Danna Ronald L	CEN	763-3943	2232	FB4	IND
Dannaway Beverly J	CEN	763-2767	3356	FB3	DSD
Danner William P	NBS	975-5855	B310	BR	
Danos Michael Dr	NBS	975-5719	B106	RADP	
Danson Robert B	NOA	763-2616	2334	FB4	W/NMC
Dantzler Jacqueline M	ADM	377-3387	6411	HCHB	H6411
Dantzman John G	PTO	557-9137	LIB	CP3/4	
Danziger Lawrence M	CEN	763-4230	1329	FB3	SSD
Dapkunas Stanley	NBS	975-6124	A249	MATLS	
Daponte John J	ITA	377-2862	1872	HCHB	H1872
Darby L Jean	TIS	487-4670	0209	YORK	
Darby Roland	ADM	377-2666	1832	HCHB	H1832
Darby Scott	NBS	975-6535	12	SHOPS	
Dario Odon R	BEA	523-0699	226	TOWER	BE-10
Darling Allan C	NOA	763-5813	3323	FB4	W/OSO
Darling Nedra	CEN	763-7448	3110	FB3	OMSD
Darnell Esther C	CEN	763-7280	3106B	FB4	AGR
Darrow Patricia L	ITA	377-0691	1835	HCHB	H1848
Das Prithwis	CEN	763-5159	2330	FB3	POP
Dash Carol B	NOA	763-8142	510	WWBG	E/SP2
Dashottar Ajay	NBS	975-5126	C37	ADMIN	
Dates Gladys	PTO	557-7862	10	PK 2	
Datla R	NBS	975-3237	A07	PHY	
Datri Alan	PTO	557-3277	2C24	CP 2	
Daugherty Byron M	NOA	443-8296	907	WSC1	N/CG
Daugherty Craig	ITA	377-2923	3055	HCHB	HB099
Daugherty Emma	CEN	763-1709	3215	FB4	SRD
Daugherty Eugene L	NOA	443-8601	719	WSC1	N/CG2
Daugherty Michelle	CEN	763-7039	2675	FB3	BUS
Dauphin Marjorie	CEN	763-2846	213	SCUDRI	SMD
Daus Donald G	PTO	557-3920	8B32	CP 2	
Davage Patrice	CEN	763-2306	3742	FB3	SMD
Davenport Edward	CEN	763-2836	208	SCUDRI	ISPC
Davenport Henrietta	ITA	377-4128	6840	HCHB	H6840
Davenport Keith	CEN	763-4162	2744	FB3	SMD
Davenport Lonell T	NOA	377-8090	6013	HCHB	H6013
Davenport Shirley	CEN	763-2858	410	SCUDRI	GOVS
Davey Evan H	CEN	763-2778	3328	FB3	DSD
Davey Patricia A	NOA	377-4981	5225	HCHB	H5811
David Phyllis	NOA	673-5100	726	UNIV	N/ORM
Davidson Anstruther	ITA	377-8252	3889	HCHB	H3727
Davidson David P	PTO	557-3618	5D12	CP 3	
Davidson Harold W Jr	PTO	557-7862	10	PK 2	
Davidson James C	CEN	763-5162	3329	FB3	DSD
Davidson Karen	NOA	673-5200	630	UNIV	GCOS
Davidson Karl	ADM	377-3201	6899	HCHB	H6899
Davidson Kathleen	CEN	763-2706	1366	FB3	CSVD
Davidson Paula Dr	NBS	975-6114	A227	MATLS	
Davie James W	PTO	557-2627	8E06	CP 4	
Davie Judy D	CEN	763-4014	709	SCUDRI	DIR
Davie William C	CEN	763-5534	3112	FB4	AGR
Davies John M	ITA	377-3174	3076	HCHB	H3085
Davies Peter Dr	NBS	975-5785	B214	MATLS	
Davis Albert W Jr	PTO	557-5684	2B12	CP 4	
Davis Allen	NOA	377-5718	B220A	HCHB	H1800
Davis Andrew V	PTO	557-3951	8D17	CP 4	
Davis Anglois	PTO	557-4282	11C13	CP 3	
Davis Barbara	EDA	377-2464	B615	HCHB	HB615
Davis Barbara Jane	CEN	763-4100	1640	FB3	DUSD
Davis Bernard P	PTO	557-4772	7B30	CP 4	
Davis Betty L	ADM	487-4716	1219	SILLS	S1219
Davis Beverly	CEN	763-5010	2318	FB3	POP
Davis Beverly E	TIS	487-4684	1301	SILLS	
Davis Brenda G	BEA	523-0705	1026A	TOWER	BE62
Davis Cedric L	ADM	377-4765	2868	HCHB	H2868
Davis Cheryl E	PTO	557-3236	7D25	CP 2	
Davis Christine	ADM	427-3024	3001	CXXI	MSC
Davis Christine A	OIG	377-0930	7620	HCHB	H7616
Davis Clara	ITA	377-3641	3804	HCHB	H3804
Davis Corrine	CEN	763-2844	408	SCUDRI	GOVS
Davis Curtis R	PTO	557-6691	9D29	CP 3	
Davis Daniel B	TIA	377-1800	4886A	HCHB	H4890
Davis David C	NBS	975-2740	A924	ADMIN	
Davis Donald M	PTO	557-1083	LOBBY	CM 1	
Davis Donald W	PTO	557-3256	7E30	CP 2	
Davis Dorothy E	NBS	975-3322	B40	ADMIN	
Davis Duane K	PTO	557-0400	313	CM 2	
Davis Eric S	NOA	443-8980	713	WSC1	N/CG2
Davis Evangeline	MBD	377-3341	5084	HCHB	H5600
Davis Evelyn	CEN	763-7397	2108	FB4	IND
Davis Frank	NBS	975-6721	A366	BR	
Davis Gary K	NOA	763-1610	0226	FB4	E/SO1
Davis Gary W	BEA	523-0581	323	TOWER	BE57
Davis George T Dr	NBS	975-6725	B322	POLY	
Davis Gladys	CEN	763-4470	2450	FB3	ASD
Davis Gloria T	CEN	763-5522	1123	FB4	PSD
Davis Gwendolyn M	OGC	377-1122	5893	HCHB	H5882
Davis Harry A	NBS	975-2453	A109	PHY	
Davis Hermine	ADM	427-3077	3200	CXXI	MSC
Davis James	CEN	763-3827	B-105	SPC	GEO
Davis Janet A	NOA	673-5243	622	UNIV	F/EPO
Davis Jenna L	PTO	557-9860	7B28	CP 3	
Davis Joann	PTO	557-4784	8C17	CP 4	
Davis John	OPA	377-4398	2830B	HCHB	H2830
Davis Karen	NBS	975-6600	B108	SOUND	
Davis Karen L	PTO	557-3431	601	PK 1	
Davis Kathy	NBS	975-5799	B210	MATLS	
Davis Kimberly	NBS	975-6339	B117	S&P	
Davis Laura E	PTO	557-9560	2B22	CP 2	
Davis Laurence E	PTO	557-5247	4C23	CP 2	
Davis Lester	ITA	377-4924	2224	HCHB	H2217
Davis Maggie W	PTO	557-8028	11D32	CP 4	
Davis Margaret O	NOA	443-8616	105	RKWALL	NC1
Davis Maria	CEN	763-7045	2648	FB3	BUS
Davis Mary (ethel)	CEN	763-5553	3178	FB3	OMSD
Davis Mary E	NOA	673-5117	704	UNIV	N/ORM
Davis Mary Ellen	CEN	763-4582	2136	FB4	PSD
Davis Mary L	PTO	557-3254	7C10	CP 2	
Davis Michael	CEN	763-7182	301-0	I-MALL	CSD
Davis Minnie M	CEN	763-7754	2233	FB3	FTD
Davis Pamela A	NBS	975-2735	A431	ADMIN	
Davis Patricia A	EA	377-1633	4083	HCHB	H4079
Davis Patricia J	BEA	523-0547	604	TOWER	BE-50
Davis Patricia M	PTO	557-3268	3C06	CP 2	
Davis Paul	NOA	443-8823	610	RKWALL	N/MPP
Davis Phyllis A	PTO	557-6200	3C23	CP 3	
Davis Presley E	ADM	377-0888	6319	HCHB	H6319
Davis Richard Dr	NBS	975-4215	A247	MET	
Davis Richard H	NOA	443-1260	015	WSC2	N/CG2
Davis Roger A	NOA	763-5881	203	SHOUSE	W/OSO
Davis Ronald W	NBS	975-5949	211	FLUM	
Davis Ronnie	NBS	975-3329	A707	ADMIN	
Davis Rosemary A	PTO	557-4065	10A01	CG 2	
Davis Russell	CEN	763-7936	1685	FB3	DUSD
Davis Sam	CEN	763-5072	2344	FB3	POP
Davis Sammy L	NOA	763-5792	2304	FB4	W/NMC
Davis Sandra	CEN	763-7802	3783	FB3	DPLD
Davis Sanford	NBS	975-6896	A343	POLY	
Davis Sharon L	ADM	377-4891	5324	HCHB	H5818
Davis Shirley J	BEA	523-6403	0625	TOWER	BE50
Davis Sonji D	PTO	557-3321	5D17	CP 4	
Davis Steven G	PTO	557-1531	100	FERN	
Davis Susan	CEN	763-4164	3129	FB4	AGR
Davis Susan M	CEN	763-2604	2232	FB4	IND
Davis Sylvia	NOA	436-6990	100	RDALE	N/CG3
Davis Terry D	NOA	436-5766	105	RDALE	N/CG3
Davis Vicki L	NOA	443-8631	26	RKWALL	N/CG1
Davis Vicki S	NOA	763-7584	0346	FB4	E/SP1
Davis Virgeline	CEN	763-3827	B-105	SPC	GEO
Davis Virginia F	BEA	523-0617	400	TOWER	BE58
Davis Virginia M	NBS	975-3143	A307	CHEM	
Davis Warren	CEN	763-7448	3110	FB3	OMSD
Davis Warren F	CEN	763-4017	701	SCUDRI	CIR
Davis Wilbur C	PTO	557-5380	2D11	CP 2	
Davis Willard W	TIA	377-1132	1605	HCHB	H1605
Davis William	NBS	975-6884	B362	POLY	
Davis-Hill Betty A	CEN	763-4254	3066	FB3	ESD
Davison Edward M	TIA	377-1164	4600	HCHB	H4600
Davison Jane G	TIA	377-1138	4096	HCHB	H4096
Davison Mary	NBS	975-6361	B147	S&P	
Davitt Robin E	NOA	443-8845	921	WSC5	R/PDC
Dawkins Dorothy F	PTO	557-2517	9C17	CP 3	
Dawkins Theresa D	PTO	557-2906	7C17	CP 4	
Dawson David	NOA	673-5502	1027	UNIV	F/M21
Dawson Gwendolyn	NOA	443-8147	26	RKWALL	N/CG1
Dawson John	NOA	443-8546	221	WSC5	BF212
Dawson Judith	CEN	763-5024	3774	FB3	DPLD
Dawson Margaret	CEN	763-7603	2625	FB3	BUS
Dawson Paulette	ADM	377-3201	6899	HCHB	H6899
Dawson Robert A	PTO	557-2475	7A05	CP 3	
Dawson William E	ITA	377-8821	3105	HCHB	H3100
Day Alberta	OIG	377-8067	7522	HCHB	H7083
Day David	NOA	443-6433	410	WSC5	N/CG3
Day Donald R	NOA	443-8734	502	WSC5	N/CG3
Day Doshie E	PTO	557-3277	2C24	CP 2	
Day Douglas K	NOA	443-8795	224	WSC5	BF2
Day Evelyn	ADM	377-0625	6012	HCHB	H6012

Name	Org	Telephone	Room	Route	Building
Davis Betty L	ADM	487-4716	1219	SILLS	S1219
Davis Beverly	CEN	763-5010	2318	FB3	POP
Davis Beverly E	TIS	487-4684	1301	SILLS	
Davis Brenda G	BEA	523-0705	1026A	TOWER	BE62
Davis Cedric L	ADM	377-4765	2868	HCHB	H2868
Davis Cheryl E	PTO	557-3236	7D25	CP 2	
Davis Christine	ADM	427-3024	3001	CXXI	MSC
Davis Christine A	OIG	377-0930	7620	HCHB	H7616
Davis Clara	ITA	377-3641	3804	HCHB	H3804
Davis Corrine	CEN	763-2844	408	SCUDRI	GOVS
Davis Curtis R	PTO	557-6691	9D29	CP 3	
Davis Daniel B	TIA	377-1800	4886A	HCHB	H4890
Davis David C	NBS	975-2740	A924	ADMIN	
Davis Donald M	PTO	557-1083	LOBBY	CM 1	
Davis Donald W	PTO	557-3256	7E30	CP 2	
Davis Dorothy E	NBS	975-3322	B40	ADMIN	
Davis Duane K	PTO	557-0400	313	CM 2	
Davitt Robin E	NOA	443-8845	921	WSC5	R/PDC
Dawkins Dorothy F	PTO	557-2517	9C17	CP 3	
Dawkins Theresa D	PTO	557-2906	7C17	CP 4	
Dawson David	NOA	673-5502	1027	UNIV	F/M21
Dawson Gwendolyn	NOA	443-8147	26	RKWALL	N/CG1
Dawson John	NOA	443-8546	221	WSC5	BF212
Dawson Judith	CEN	763-5024	3774	FB3	DPLD
Dawson Margaret	CEN	763-7603	2625	FB3	BUS
Dawson Paulette	ADM	377-3201	6899	HCHB	H6899
Dawson Robert A	PTO	557-2475	7A05	CP 3	
Dawson William E	ITA	377-8821	3105	HCHB	H3100
Day Alberta	OIG	377-8067	7522	HCHB	H7083
Day David	NOA	443-6433	410	WSC5	N/CG3
Day Donald R	NOA	443-8734	502	WSC5	N/CG3
Day Doshie E	PTO	557-3277	2C24	CP 2	
Day Douglas K	NOA	443-8795	224	WSC5	BF2
Day Evelyn	ADM	377-0625	6012	HCHB	H6012

Name	Org	Telephone	Room	Route	Building
Day Gerald N	NOA	427-7640	530	GRAMAX	W/OH3
Day Jacqueline G	OIG	377-1931	7880	HCHB	H7083
Day Karen	ADM	377-1750	5008	HCHB	H5001
Day Louisa Walker	TIS	487-4634	0032	RAVEN	
Day Mattie	ITA	377-4132	3203	HCHB	H3203
Day Michael W	NOA	443-8657	17	RKWALL	N/CG1
Day Ruth	OGC	377-4264	5876	HCHB	H5882
Day Verlene	PTO	557-6789	3D13	CP 3	
Daydan Darrell C	PTO	557-3618	4D14	CP 3	
Daymude Anita M	NOA	377-0684	6217	HCHB	H6211
Daymude Ann	NBS	975-5655	B309	MATLS	
De Angelis Richard M	NOA	673-5561	415	UNIV	E/OC2
De Bow Samuel P Lt	NOA	443-8641	312	WSC1	N/MO1
De Butts Thomas M	ITA	377-4811	1099D	HCHB	H2705
De Cillis Jack G	NOA	377-5773	B918	HCHB	H1800
De Cillis Maria C	NOA	377-8591	6814A	HCHB	H6811
De Kleine Annette I	BEA	523-0798	921	TOWER	BE-54
De La Menardiere Richar	NBS	975-6350	B130	S&P	
De Leeuw Frank	BEA	523-0596	1104	TOWER	BE8
De Luca Michael P	NOA	443-8391	805	WSC5	R/SE2
De Mesme Ada	ITA	377-5436	4102	HCHB	H2102
De Piso Sharon M	OGC	377-5301	3329	HCHB	H5882
De Regt Maurits P	NOA	443-8061	504	WSC1	N/CG2
De Rijk Waldemar G Dr	NBS	975-6803	B146	POLY	
De Shields Eunice A	TIS	487-4630	2027	SILLS	
De Silva Ranjit	OPA	377-4901	5068	HCHB	H5058
De Tullio Joseph	PTO	557-6011	10	PK 2	
De Vaughn Deborah	OGC	377-0124	5627	HCHB	H5882
De Wit Roland	NBS	975-5705	A113	MATLS	
Deal Barbara	CEN	763-5175	3725	FB3	SMD
Deal Floyd	CEN	763-2620	1207	FB4	ASD
Deal Lisa	ADM	427-3161	3104	CXXI	MSC
Deal Michael G	ITA	377-2381	6091	HCHB	H6098
Dean Dwight	CEN	763-2436	3117	FB3	FLD
Dean Jerry	CEN	763-7230	1108	FB4	ASD
Dean Joseph E	ADM	427-3037	3000B	CXXI	MSC
Dean Richard O	PTO	557-5146	10B20	CP 3	
Dearbaugh Bruce W Lt	NOA	443-8061	505	WSC1	N/CG2
Deardorff Garnet E	NBS	975-6349	B163	S&P	
Deare Diana	CEN	763-7955	2324	FB3	POP
Deas Mary	CEN	763-2706	1364	FB3	CSVD
Deasel Franklin	ADM	377-5613	2500	HCHB	H2500
Deater James A	NBS	975-6190	126	SERV	
Deaven Dennis G Dr	NOA	763-8056	204	WWBG	W/NMC
Debakey George T	ITA	377-3548	1009	HCHB	H1009
Debaugh Henry A	NOA	443-8256	906	WSC1	N/OMA
Debellis Joan W	ADM	377-3743	5316	HCHB	H5327
Debenham Philip H	NBS	975-5602	B115	RADP	
Debnam Evangeline A	EDA	377-4965	7836	HCHB	H7836
Deboer Todd E	PTO	557-4907	8B22	CP 4	
Decain Vincent F	ITA	377-5491	3886C	HCHB	3886C
Decamp Lanny L	TIS	487-4620	2012	SILLS	
Deciccio Paul E	CEN	763-5200	2147	FB3	FTD
Deck Randy E	PTO	557-3920	8D07	CP 2	
Decker D Richardson	NOA	427-7726	1308	GRAMAX	W/OM1
Decker Sylvia E	TIS	487-4620	1303	SILLS	
Decker Zigmund	CEN	763-2571	2571	FB3	ESD
Deckman Douglas	NBS	975-3672	A211	MET	
Decorte Ken	NBS	975-6917	A100	S&P	
Decotiis Arthur	NOA	763-4310	3045	FB4	E/SP1
Decotiis Sylvia	NOA	763-8071	808	WWBG	W/NMC
Dees Carl F	PTO	557-6716	9D09	CP 3	
Dees Jacqueline R	PTO	557-1692	600	PK 1	
Dees Jose G	PTO	557-6525	11E13	CP 2	
Defazio Karen H	CEN	763-5562	1064	FB3	SSD
Deffner Carl E	CEN	763-2546	300-2	I-MALL	CSD
Deframco Carl Jr	PTO	557-6200	3E11	CP 3	
Degagne Linda	CEN	763-5826	3037	FB3	FLD
Degeorge Frank	OIG	377-3516	7898C	HCHB	H7898
Degnan Thomas	NBS	975-5736	A335	MATLS	
Dehart Meredith	CEN	763-2898	513	SCUDRI	GOVS
Dehl Ronald E Dr	NBS	975-6846	A213	POLY	
Deiseroth Martin J	NOA	427-7867	1304	GRAMAX	W/OM2
Deitemyer Dale H	NOA	443-8311	627	WSC1	N/OMA
Dejesus Miguel	CEN	763-2460	1227	FB3	CSVD
Del Balzo Kathy	NBS	975-3048	A125	ADMIN	
Delahunty Carol M	PTO	557-2475	9B09	CP 3	
Delaney Gerald A	NOA	763-8076	402	WWBG	W/NMC
Deleon Hector	MBD	377-1936	5067	HCHB	H5600
Deleonibus Lina	NBS	975-3805	A149	TECH	
Deleonibus Pasquale	NOA	763-4244	306	SUITPB	E/RA1
Delisi Richard	NOA	443-8419	506	RKWALL	DC471
Dell Orto Kathleen M	PTO	557-8721	2	CP 3/4	
Dellon Claudette	NOA	443-8092	101	WSC5	N/CG3
Delsignore Mark J	PTO	557-6200	4D33	CP 3	
Deltoto Suzanne	PTO	557-6145	1142	CP 6	
Deluca Vincent M	PTO	557-6096	4A09	CP 4	
Demaio Theresa	CEN	763-2660	3644	FB3	CSMR
Demarco Deirdre L	NOA	763-1372	G233	FB3	E/CC6
Demaria John A	NOA	443-8832	410	WSC5	N/CG3
Demarr Bonnie	CEN	763-4070	2736	FB3	SMD
Demchak Jan	CEN	763-5505	1330	FB3	CSVD
Demeo Palmer	PTO	557-3321	5C17	CP 4	
Demeo Palmer C	PTO	557-6097	4A07	CP 4	
Demers Arthur P	PTO	557-6681	9B16	CP 3	
Demesme Alpheus C	PTO	557-2832	CP 4		
Demesme Tanya Y	ITA	377-5908	2001B	HCHB	2001B
Demetriades George	NOA	763-4330	0313	FB4	E/SP1
Demille Danton D	PTO	557-3125	3B18	CP 3	
Demos John G	PTO	557-3277	2C24	CP 2	
Dempsey Courtney	CEN	763-7813	3280	FB3	PERS
Dempsey Patrick	NOA	443-8340	707	WSC1	N/CG2
Dempsey Paul J	EDA	377-2659	7217	HCHB	H7217
Dempsey Sarah B	PTO	557-5644	9C17	CP 4	
Demshok Charles	NOA	443-6434	410	WSC5	N/CG3
Den Herder Susan P	BEA	523-0811	822	TOWER	BE54
Denavas Carmen	CEN	763-5219	2327	FB3	POP
Dendy Mattie M	CEN	763-2460	1227	FB3	CSVD
Denham Lois	CEN	763-1146	2755	FB3	BUS
Deninna Anna	CEN	763-5526	2116	FB3	FTD
Denison Carol A	NOA	763-2616	2324	FB4	W/NMC
Dennie Stacia	CEN	763-2644	3736	FB3	SMD
Dennis Beverly	MBD	377-1958	5714	HCHB	H5600
Dennis Gail F	NOA	763-1372	G233	FB3	E/CC6
Dennis Howard	CEN	763-7568	2641	FB3	BUS
Dennis Jennifer	NBS	975-6117	A232	MATLS	
Dennis Margaret E	NOA	443-8185	519	WSC5	N/CG3
Dennis Michael	ITA	377-4255	2631	HCHB	H3727
Dennis Robert E	NOA	673-5400	518	UNIV	E/AI3
Dennison Caroline D	PTO	557-6200	3B13	CP 3	
Denny James E	PTO	557-4279	11A09	CP 3	
Denny Lyle M	NOA	382-1444	5844	SOAGRI	W/NMC
Denny-Brown Myles R	ITA	377-2006	1015B	HCHB	H1015
Denoble Paula M	NOA	443-8843	670	RKWALL	N/OMA
Denson Alice	ITA	377-3002	1110	HCHB	H1110
Dent Gloria R	NOA	763-8115	307	WWBG	W/NMC
Dent Kimberly	ADM	377-2628	5324	HCHB	H5818
Dent Kimberly	PTO	557-2317	12C08	CG 2	
Dentz Bernard I	PTO	557-3920	9D17	CP 2	
Depass Rudolph E	BEA	523-0955	315	TOWER	BE61
Depew Marilyn M	OCA	377-5485	5865	HCHB	H5514
Deprit Andre Dr	NBS	975-2709	A311	ADMIN	
Derade-Johnson Carole	NBS	975-6319	B152	S&P	
Deranger Shelly	CEN	763-5857	3280	FB3	PERS
Derderian Jill	ITA	377-4527	2324	HCHB	H2318
Dereggi Aime S Dr	NBS	975-6239	B330	POLY	
Derk Violet J	NOA	443-8871	322	WSC1	N/OMA
Derkazarian Robert W	NOA	443-8752	408	WSC1	N/CG2
Derosa Olympia	ITA	377-2322	3882	HCHB	H3882
Derouin Robert G	NOA	763-8096	410	WWBG	W/NMC
Derrick Phyllis	ITA	377-3601	3063	HCHB	HB099
Derrington Angela	NOA	377-2985	5813	HCHB	H5811
Derrington James H	PTO	557-2475	8B02	CP 3	
Desai Shirish A	PTO	557-1040	3B30	CP 3	
Desantis Patricia L	PTO	557-3920	8E08	CP 2	
Desarran Alain G	ITA	377-3922	3130	HCHB	H3810
Deseve Thomas J	SEC	377-3220	1060	HCHB	H1060
Deseve Thomas J Jr	ADM	377-3220	1060	HCHB	H5044
Deshazo Muriel A	NOA	763-5813	3322	FB4	W/OSO
Deshpande Vijay	ADM	377-8401	5213	HCHB	H5001
Desjardins David	CEN	763-3950	3223	FB4	SRD
Deskins Charles E	PTO	557-1692	10D13	CP 3	
Deslattes Rd Dr	NBS	975-4841	A151	PHY	
Desmarais Armand J	NOA	763-8005	204	WWBG	W/NMC
Desmond Eugene F	PTO	557-6027	6D27	CP 3	
Desmukes Clara S	PTO	557-3125	4D13	CP 4	
Desmukes Lajuene M	PTO	557-2955	2ND FL	CP 3/4	
Despeaux Linda K	NBS	975-4075	A822	ADMIN	
Desrochers William	ITA	377-2527	3029A	HCHB	H3029
Dessaso Janice	MBD	377-3237	5096	HCHB	H5600
Detailee Room	PTO	557-4012	10C02	CG 2	
Detlefsen Ruth	CEN	763-5920	2653	FB3	BUS
Detzel Donald	NOA	443-8105	314	NBOC1	DC24
Deuel David G	NOA	673-5359	810	UNIV	F/S1
Deutsch Louis A	NOA	443-8686	216	WSC5	BF213
Deutsch Terese R	BEA	523-0604	423A	TOWER	BE58
Devaney F John	CEN	763-2863	3144	FB3	HOUS
Deve Constance T	BEA	523-0663	605	TOWER	BE50
Deve Lydia C	PTO	557-5123	338	CM 2	
Devine Ellen M	PTO	557-3277	2C24	CP 2	
Devine Michael F	NOA	443-8698	656	RKWALL	N/OMA
Devins Alice J	PTO	557-3273	3C28	CP 2	
Devlin James M	ITA	377-4414	3411	HCHB	H3411
Devlin John T	ITA	377-4605	1617M	HCHB	H3897
Devnani Papan	TIS	487-4739	0007	RAVEN	
Devoe James R Dr	NBS	975-4144	A351	CHEM	
Devore Lila K	NOA	443-8833	410	WSC5	N/CG3
Deweert Michael Dr	NBS	975-2550	B256	CHEM	
Dewese Mary A	NBS	975-6096	C236	RADP	
Dewhirst John W	PTO	557-4035	12D02	CG 2	

Deitemyer Dale H NOA 443-8311 627 WSC1 N/OMA
Dejesus Miguel CEN 763-2460 1227 FB3 CSVD
Del Balzo Kathy NBS 975-3048 A125 ADMIN
Delahunty Carol M PTO 557-2475 9B09 CP 3
Delaney Gerald A NOA 763-8076 402 WWBG W/NMC
Deleon Hector MBD 377-1936 5067 HCHB H5600
Deleonibus Lina NBS 975-3805 A149 TECH
Deleonibus Pasquale NOA 763-4244 306 SUITPB E/RA1
Delisi Richard NOA 443-8419 506 RKWALL DC471
Dell Orto Kathleen M PTO 557-8721 2 CP 3/4
Dellon Claudette NOA 443-8092 101 WSC5 N/CG3
Delsignore Mark J PTO 557-6200 4D33 CP 3
Deltoto Suzanne PTO 557-6145 1142 CP 6
Deluca Vincent M PTO 557-6096 4A09 CP 4
Demaio Theresa CEN 763-2660 3644 FB3 CSMR
Demarco Deirdre L NOA 763-1372 G233 FB3 E/CC6
Demaria John A NOA 443-8832 410 WSC5 N/CG3
Deutsch Louis A NOA 443-8686 216 WSC5 BF213
Deutsch Terese R BEA 523-0604 423A TOWER BE58
Devaney F John CEN 763-2863 3144 FB3 HOUS
Deve Constance T BEA 523-0663 605 TOWER BE50
Deve Lydia C PTO 557-5123 338 CM 2
Devine Ellen M PTO 557-3277 2C24 CP 2
Devine Michael F NOA 443-8698 656 RKWALL N/OMA
Devins Alice J PTO 557-3273 3C28 CP 2
Devlin James M ITA 377-4414 3411 HCHB H3411
Devlin John T ITA 377-4605 1617M HCHB H3897
Devnani Papan TIS 487-4739 0007 RAVEN
Devoe James R Dr NBS 975-4144 A351 CHEM
Devore Lila K NOA 443-8833 410 WSC5 N/CG3
Deweert Michael Dr NBS 975-2550 B256 CHEM
Dewese Mary A NBS 975-6096 C236 RADP
Dewhirst John W PTO 557-4035 12D02 CG 2

DOC Telephone Locator 377-2000

Name	Org	Telephone	Room	Route	Building
Dey Clifford H Dr	NOA	763-8301	204	WWBG	W/NMC
Dezego Francis	NOA	443-8787	523	WSC5	N/CG3
Dheadhanoo Seksan Dr	NBS	975-2517	A163	CHEM	
Dheer Rajendra	ITA	377-2290	4054	HCHB	H4054
Dhillon Jogindar S	NBS	975-5521	113	ENGRM	
Dhir Surendra K	ITA	377-8550	4956	HCHB	H4056
Di Venuti Patricia E	BEA	523-0662	601	TOWER	BE50
Diamond Howard J	NOA	443-8092	101	WSC5	N/CG3
Diamond Roy A	NOA	443-8772	827	WSC1	N/CG2
Diamondstone Barry I	NBS	975-4141	A347	CHEM	
Diaz Edwardo	NBS	975-2579	B354	CHEM	
Dibattista Nicholas	NBS	975-6944	A147	S&P	
Dibblee Candace B	SEC	377-1360	5898C	HCHB	H5898
Dibenedetto Karen S	ITA	377-1778	3094	HCHB	H3099
Dick Charles E Dr	NBS	975-5580	C215	RADP	
Dick Debra D	CEN	763-4020	710	SCUDRI	CIR
Dickens Brian Dr	NBS	975-6840	B312	POLY	
Dickens Debra B	CEN	763-7984	2717	FB3	DOD
Dickens Eddie	NOA	673-5407	524	UNIV	E/AI1
Dickens Julia B	CEN	763-1717	3770	FB3	DPLD
Dickerson Dale C	CEN	763-2764	3377	FB3	DSD
Dickerson David M	CEN	763-7776	2231	FB3	FTD
Dickerson Gary H	CEN	763-2680	1029	FB3	CSVD
Dickinson Joanne	CEN	763-2370	1641	FB3	DUSD
Dickinson Linda	CEN	763-7748	G-164	FB3	GEO
Dickinson Patricia H	NOA	443-8727	316	RKWALL	DC48
Dickinson Robert A	NOA	673-5315	900	UNIV	F/M12
Dicks Alice L	TIS	487-4626	0208	YORK	
Dickson Mark	CEN	763-7714	3024	FB3	FLD
Dickson Robert	NBS	975-6704	B364	BR	
Dicocco Melissa J	PTO	557-3551	1008	CS 5	
Didion David A Dr	NBS	975-5881	B128	BR	
Diebold David K	ITA	377-1112	3832	HCHB	H3832
Diederiks Everett G Jr	PTO	557-3618	5B15	CP 3	
Diefendorf Richard R	PTO	557-3618	5B24	CP 3	
Diehl Carolyn L	NBS	975-2698	A800	ADMIN	
Diehl Dwight G	PTO	557-6200	4B12	CP 3	
Dienno Donna	PTO	557-1244	700	PK 1	
Dietterle Sue	NOA	443-8470	209	RKWALL	DC472
Diffendal Gregg	CEN	763-3962	3211	FB4	SRD
Diggs Barbara S	PTO	557-7312	7C24	CP 2	
Diggs Curtis R	CEN	763-4811	409	SCUDRI	CIR
Diggs Donna	NOA	443-8981	108	RKWALL	CP
Diggs Kevin M	NOA	443-6213	609	WSC5	N/CG3
Diggs Marian	MBD	377-1712	5713	HCHB	H5713
Diggs Mary F	PTO	557-3845	7E30	CP 2	
Diggs Maureen D	CEN	763-7164	300-1	I-MALL	CSD
Diggs Phyllis	ADM	427-3272	2202	CXXI	MSC
Diggs Thomas E	CEN	763-7457	1485	FB3	TSD
Diggs Vernice L	PTO	557-3259	7D13	CP 2	
Dighe Anand	NBS	975-3521	B229	MET	
Digialleonardo Frank	NOA	377-8128	6863	HCHB	H6863
Digiovine Joan C	CEN	763-2884	3684	FB3	DOD
Digiulian Mary T	ADM	377-0884	6319	HCHB	H6319
Dike Carol A	NOA	673-5279	919	UNIV	F/M3
Dikkers Robert D	NBS	975-5863	B318	BR	
Dikomey Margery A	TIS	487-4660	0304	YORK	
Dilawari Miriam	NBS	975-2799	E119	ADMIN	
Dildine R Stephens Jr	PTO	557-0152	1E09	CS 4	
Dilks Howard W	NBS	975-6257	C202	REACT	
Dillard Beatrice	ADM	427-3245	2209	CXXI	MSC
Dillard Delora M	PTO	557-3717	7C24	CP 2	
Dillehay Kathleen D	NOA	443-8515	211	WSC5	BF212
Dillinger William H	NOA	443-2520	419	RKWALL	N/CG1
Dillon Allen J	NBS	975-6983	A111	SCWGP	
Dillon Margaret	CEN	763-5382	3260	FB3	PERS
Dilullo Anthony J	BEA	523-0621	407	TOWER	BE58
Dimarzio Edmund A Dr	NBS	975-6773	B212	POLY	
Dimego Geoffrey J Dr	NOA	763-8056	204	WWBG	W/NMC
Dinagen Donald	NBS	975-5922	103	SERV	
Dinder Leonard S	NOA	443-8092	101	WSC5	N/CG3
Dinenna C Thomas	CEN	763-7847	1069	FB3	TSD
Dinenna Lynda D	CEN	763-7078	2585	FB3	ESD
Dines George A	NBS	975-2898	A236	ADMIN	
Dinges Jerald J	NOA	427-7436	628	GRAMAX	W/OSO
Dingle Gary	NOA	443-8501	419	WSC1	N/OMA
Dingman Charles	CEN	763-4664	B-116	SPC	GEO
Dinkel Charles R	NOA	443-8247	227	WSC1	N/MO1
Dinkins Angela M	PTO	557-4708	7C17	CP 4	
Dinkins Nancy D	PTO	557-3256	7E30	CP 2	
Dinkins Parolyn	PTO	557-3226	1A03	CP 2	
Dinkle Betty L	NOA	377-0635	6106	HCHB	H6104
Dinkle Edwin E	TIA	377-0599	1605	HCHB	H1605
Dinner Dara L	PTO	557-3920	9E05	CP 2	
Dino Suzanne	PTO	557-6200	3B28	CP 3	
Dinwiddie James	CEN	763-7325	3771	FB3	DPLD
Dionne Joanna M	NOA	763-4670	811	WWBG	W/NMC
Dipardo Cynthia	CEN	763-5894	2208	FB4	IND
Dipuccio William	NOA	471-1741		DULLES	WSO
Diskin Barbara	CEN	763-1364	308	SCUDRI	ISPC
Diskin David	CEN	763-2648	3711	FB3	SMD
Distefano Anna	MBD	377-3237	5600	HCHB	H5600
Ditkoff Michael	CEN	763-1114	2628	FB3	BUS
Ditmars David Dr	NBS	975-2589	A303	PHY	
Ditmars Helen I	CEN	763-7752	2233	FB3	FTD
Dittrich Chuck	ITA	377-2795	1015	HCHB	1015
Dittman Lawrence	CEN	763-5769	2765	FB3	BUS
Divita Robert L	NOA	443-8908	502	WSC5	N/CG3
Divito Elio	PTO	557-6838	5B03	CP 4	
Dixon Bryan L	TIS	487-4690	0303	FORB	
Dixon Charles	NOA	763-7210	1016	FB4	DC482
Dixon David B	NOA	377-5360	B815	HCHB	H1800
Dixon Glenda V	NBS	975-2880	A215	ADMIN	
Dixon Harold A	PTO	557-6094	4A13	CP 4	
Dixon Howard	SEC	377-5184	5847	HCHB	H5847
Dixon Joseph	MBD	377-1624	5079	HCHB	H5600
Dixon Joseph L	PTO	557-8062	11B28	CP 4	
Dixon Kathy D	PTO	557-3281	2C08	CP 2	
Dixon Mary	ITA	377-0573	4416	HCHB	H4416
Dixon Michelle V	PTO	557-4954	10C34	CP 4	
Dixon Richard	ADM	487-4716	1219	SILLS	S1219
Dixon Ruth Deborah	ITA	377-0150	4205	HCHB	4015B
Dixon Viandia P	PTO	557-6410	6C14	CP 2	
Dixon William R Jr	PTO	557-6698	9E06	CP 3	
Dixon Zelda	NOA	443-8638	426	RKWALL	N/CG1
Dixson William T Jr	PTO	557-4721	6B06	CP 4	
Dizdaroglu Miral L Dr	NBS	975-5560	C217	RADP	
Doan Marylyn S	NOA	443-6434	410	WSC5	N/CG3
Dobbie William J	NBS	975-5628	A06	RADP	
Dobbs Brenda	NOA	673-5200	603	UNIV	GCOS
Dobbs David T	BEA	523-0744	325	TOWER	BE57
Dobbyn Ronald C	NBS	975-5978	A157	MATLS	
Dobeck Benjamin	PTO	557-4166	9D39	CP 4	
Dobish Timothy J	NOA	443-8832	410	WSC5	N/CG3
Dobry Judith	BEA	523-0690	216	TOWER	BE10
Dobson Frances J	NOA	443-6433	410	WSC5	N/CG3
Dockery Sharan	CEN	763-5911	2132	FB4	IND
Dodd Bobby L	PTO	557-3128	3C17	CP 4	
Dodd Deborah	PTO	557-2478	10D19	CP 4	
Dodd Kendall J	PTO	557-0160	1F01	CS 4	
Dodds Arthur W Jr	NOA	443-8276	606	WSC5	N/CG3
Dodds John A	CEN	763-5470	2557	FB3	ESD
Dodds John H	ADM	377-2134	2868	HCHB	H2868
Dodds Judy M	CEN	763-7536	2132	FB4	IND
Dodge James C	NOA	763-8076	402	WWBG	W/NMC
Dodge Marilyn J	NBS	975-2386	A351	TECH	
Dodge William R Dr	NBS	975-5720	C313	RADP	
Dodson James	ADM	487-4716	1219	SILLS	S1219
Dodson Laura N	NOA	763-8316	101	WWBG	W/NMC
Doe Hugh	NBS	975-3329	A707	ADMIN	
Doerr Charles Jr	NOA	377-3768	1230	HCHB	H1235
Doggett Melvin R	NBS	975-2243	B362	TECH	
Doherty John F	ADM	377-5573	2852	HCHB	H2852
Doherty Sarah A	CEN	763-2220	3455	FB3	DSD
Dohr William F	EDA	377-3081	7824	HCHB	H7824
Doigan Lloyd D	PTO	557-4322	7D33	CP 4	
Doiron Theodore	NBS	975-3472	B118	MET	
Dolan Hugh J	ADM	377-3135	6716	HCHB	H6716
Dolezuchowicz Mary L	CEN	763-1516	3640	FB3	DPLD
Dolinar Andrew M	PTO	557-5693	2A13	CP 4	
Doll John J	PTO	557-6711	9A15	CP 3	
Dollison Robert B	ITA	377-2732	2015B	HCHB	H2015
Dols William S	NBS	975-6426	A316	BR	
Domalski Eugene Dr	NBS	975-2588	B350	CHEM	
Domanski Piotr A Dr	NBS	975-5877	B124	BR	
Domen Steve R	NBS	975-5592	C205	RADP	
Domingue Jean D	CEN	763-5174	1433	FB3	TSD
Domingues Louis	NBS	975-5797	B218	MATLS	
Dominic R J	NBS	975-2288	A931	ADMIN	
Dominick Donald	NOA	443-8761	1021	WSC5	N/CG3
Donaghy James F	NOA	443-8691	710	WSC1	
Donahoe Gerald F	BEA	523-0669	800	TOWER	BE54
Donahoe William A	ITA	377-5455	2803	HCHB	H2805
Donahue Kevin J	ITA	377-0128	4033	HCHB	H4045
Donahue Shannon G	PTO	557-5168	1D01A	CP 3	
Donaldson Carrie L	CEN	763-5140	2179	FB3	FTD
Donaldson John	NBS	975-4003	A601	ADMIN	
Donaldson Lyn A	CEN	763-4598	2131	FB4	PSD
Donat Patricia J	NOA	377-4080	5814	HCHB	H5811
Donati Shirley	NOA	443-8584	209	NBOC1	DC33
Donlavage Richard G	PTO	557-6332	10	PK 2	
Donlin Lois A	NOA	443-8833	410	WSC5	N/CG3
Donmez Alkan	NBS	975-6618	B112	SOUND	
Donnell Duane	CEN	763-5246	1026	FB3	DIR
Donnelly Margaret	ITA	377-5466	1010	HCHB	H1015
Donohue Susan	CEN	763-7230	1114	FB4	ASD
Donovan Lincoln D	PTO	557-4788	8C08	CP 4	
Donovan Michael L	NOA	443-8843	600	RKWALL	N/OMA
Dood Kendall	PTO	557-0117	1D06	CS 4	
Dooley Pattie R	ADM	487-4681	0010	RAVEN	

Dinges Jerald J	NOA	427-7436	628	GRAMAX	W/OSO
Dingle Gary	NOA	443-8501	419	WSC1	N/OMA
Dingman Charles	CEN	763-4664	B-116	SPC	GEO
Dinkel Charles R	NOA	443-8247	227	WSC1	N/MO1
Dinkins Angela M	PTO	557-4708	7C17	CP 4	
Dinkins Nancy D	PTO	557-3256	7E30	CP 2	
Dinkins Parolyn	PTO	557-3226	1A03	CP 2	
Dinkle Betty L	NOA	377-0635	6106	HCHB	H6104
Dinkle Edwin E	TIA	377-0599	1605	HCHB	H1605
Dinner Dara L	PTO	557-3920	9E05	CP 2	
Dino Suzanne	PTO	557-6200	3B28	CP 3	
Dinwiddie James	CEN	763-7325	3771	FB3	DPLD
Dionne Joanna M	NOA	763-4670	811	WWBG	W/NMC
Dipardo Cynthia	CEN	763-5894	2208	FB4	IND
Dipuccio William	NOA	471-1741		DULLES	WSO
Diskin Barbara	CEN	763-1364	308	SCUDRI	ISPC
Donahue Shannon G	PTO	557-5168	1D01A	CP 3	
Donaldson Carrie L	CEN	763-5140	2179	FB3	FTD
Donaldson John	NBS	975-4003	A601	ADMIN	
Donaldson Lyn A	CEN	763-4598	2131	FB4	PSD
Donat Patricia J	NOA	377-4080	5814	HCHB	H5811
Donati Shirley	NOA	443-8584	209	NBOC1	DC33
Donlavage Richard G	PTO	557-6332	10	PK 2	
Donlin Lois A	NOA	443-8833	410	WSC5	N/CG3
Donmez Alkan	NBS	975-6618	B112	SOUND	
Donnell Duane	CEN	763-5246	1026	FB3	DIR
Donnelly Margaret	ITA	377-5466	1010	HCHB	H1015
Donohue Susan	CEN	763-7230	1114	FB4	ASD
Donovan Lincoln D	PTO	557-4788	8C08	CP 4	
Donovan Michael L	NOA	443-8843	600	RKWALL	N/OMA
Dood Kendall	PTO	557-0117	1D06	CS 4	
Dooley Pattie R	ADM	487-4681	0010	RAVEN	

DOC Telephone Locator 377-2000

Name	Org	Telephone	Room	Route	Building
Dooley Pattie R	TIS	487-4680	0010	RAVEN	
Doore G Stanley	NOA	443-8704	300	NBOC6	W/FC
Dopkowski Ronald M	CEN	763-2380	3449	FB3	DSD
Dorfman Elizabeth L	ADM	377-1370	6204	HCHB	H6204
Dorfman Robert Dr	NBS	975-2451	B116	PHY	
Dorgan John E	NBS	975-2959	A11	TECH	
Dority Carroll B Jr	PTO	557-9697	3B40	CP 4	
Dorko William D	NBS	975-3916	B366	CHEM	
Dorman Ann M	ADM	353-6089	3214	CXXI	
Dormier Bruce	NOA	443-8000	042	WSC2	N/CG2
Dorminey Elizabeth K	OGC	377-0493	5877	HCHB	H5882
Dormitzer Robert	ITA	377-2527	3029A	HCHB	H3029
Dorner Kenneth J	PTO	557-6200	3B34	CP 3	
Dorr Deborah S	NOA	673-5464	1016	UNIV	F/PP
Dorrance Anne M	CEN	763-5990	1370	FB3	CSVD
Dorrance Jerome	CEN	763-5597	1111	FB4	GEO
Dorris Darrell	PTO	557-7862	10	PK 2	
Dorsey Alvin L	PTO	557-5825	600	PK 1	
Dorsey Barbara J	PTO	557-4199	D14	CP 4	
Dorsey Daniel K	PTO	557-8066	11B34	CP 4	
Dorsey Darlene	NBS	975-6850	A247	POLY	
Dorsey Donald	NBS	975-2637	C30	ADMIN	
Dorsey Laura M	PTO	557-5088	11D37	CP 4	
Dorsey Ora	CEN	763-7301	301-0	I-MALL	CSD
Dorsey Rob H	TIA	377-1880	4725	HCHB	H4725
Dorsey Robert A	NOA	763-8435	101	WWBG	W/NMC
Dorsey Teba	PTO	557-5247	4D25	CP 2	
Dorsey Warren F	NOA	763-8064	711	WWBG	E/SPD
Dorwaldt Susan	PTO	557-6154	1142	CP 6	
Dory Beverly A	NOA	427-7720	1419	GRAMAX	W/MB2
Dothard Geraldine L	PTO	557-2084	8D17	CP 4	
Double Mary E	ITA	377-0168	3089	HCHB	H3099
Doudnikoff Gregory	PTO	557-2878	11C17	CP 4	
Dougherty Brian P	NBS	975-5884	PIT 1	NS	
Dougherty Leo	CEN	763-1192	209	SCUDRI	ISPC
Dougherty Mary A	CEN	763-7895	2118	FB4	IND
Dougherty Wanda	CEN	763-1380	304	SCUDRI	ISPC
Doughlas Julie L	PTO	557-4114	10	PK 2	
Doughlas Valerie B	PTO	557-3164	4D19	CP 4	
Douglas Alan	PTO	557-2478	10C17	CP 4	
Douglas Arthur	PTO	557-3730	6D29	CP 3	
Douglas Bruce C	NOA	443-8858	424	RKWALL	N/CG1
Douglas Darlene	ADM	377-2666	1832	HCHB	H1832
Douglas Darlene	ITA	377-4501	3867	HCHB	H3867
Douglas Diane	PTO	557-3232	1A03	CP 2	
Douglas Frances	MBD	377-3007	5087	HCHB	H5600
Douglas George	CEN	763-5806	2747	FB3	BUS
Douglas James E Jr	NOA	673-5450	1011	UNIV	F
Douglas Jimmy	ADM	377-4621	B819	HCHB	HB819
Douglas Joyce	SEC	377-2263	6854	HCHB	H6854
Douglas Julie	PTO	557-4114	1225	CP 6	
Douglas Marie E	CEN	763-2360	1021	FB3	DIR
Douglas Marylin J	CEN	763-7700	2178	FB3	FTD
Douglas Ray Florence	PTO	557-3431	320	CM 2	
Douglas Valerie	PTO	557-3125	4C17	CP 4	
Douglass Richard C	NOA	426-8776	626	FAA	W/NMC
Dove Deborah M	CEN	763-1844	2128	FB4	IND
Dove Donna M	CEN	763-2870	709	SCUDRI	CIR
Dove Everett L	CEN	763-2830	1136	FB4	PSD
Dove Michael L	NBS	975-6959		GM	
Dove Robert B	NBS	975-4802	B128	PHY	
Dove Sharon	CEN	763-2620	1207	FB4	ASD
Dowd Ellen	NBS	975-3012	A131	ADMIN	
Dowell Beverly S	ITA	377-3283	1088	HCHB	H1088
Dowgiallo Carrie	NOA	673-5478	1020	UNIV	F/M2
Dowgiallo Michael J	NOA	673-5400	520	UNIV	E/AI3
Dowling Mary Beth	CEN	763-7706	3031	FB3	FLD
Dowling William J	ITA	377-1134	1128	HCHB	1128
Downes Eileen A	CEN	763-5626	1029	FB4	ASD
Downey George	BEA	523-0976	300	TOWER	BE61
Downey Jose E	ITA	377-2932	3011	HCHB	H3011
Downey Kenneth	PTO	557-6200	4B04	CP 3	
Downey Mary F	PTO	557-6525	11B28	CP 2	
Downing Frank	ITA	377-3850	2815	HCHB	H2217
Downing James	CEN	763-5420	2765	FB3	BUS
Downing Rg	NBS	975-6286	B115	REACT	
Downing Richard	CEN	763-7962	2366	FB3	POP
Downs Dolly	NBS	975-2017	B316	CHEM	
Downs Elaine	NOA	436-6978	112	RDALE	N/CG3
Downs Kathleen H	BEA	523-0885	M-8	TOWER	BE57
Downs Kathy	NOA	673-5206	604	UNIV	GCF
Downs William A	CEN	763-2873	3136	FB3	HOUS
Doye Myrna	ADM	427-3159	3104	CXXI	MSC
Doyle David R	NOA	443-8356	405	RKWALL	N/CG1
Doyle Gary	CEN	763-7672	3765	FB3	DPLD
Doyle James P	BEA	523-0978	219	TOWER	BE10
Doyle Nancy S	NOA	443-8740	400	RKWALL	N/CG1
Doyle Patrick	CEN	763-3844	2315	FB3	SRD
Doyle Ted M	NOA	443-8404	034	WSC2	N/CG2
Dozier Geraldine J	PTO	557-5103	308	CM 2	
Dozier Uvetta	NOA	673-5348	805	UNIV	F/M41
Drachman Jordan A	NBS	975-3280	A158	TECH	
Drago Jack	CEN	763-5555	2679	FB3	BUS
Dragoo Alan Dr	NBS	975-5785	B214	MATLS	
Dragoset Robert A Dr	NBS	975-3718	B220	MET	
Drahos Hazel E	OIG	377-0934	7087	HCHB	H7616
Drahos Henry	NOA	763-4380	3010	FB4	E/RA2
Drake Jody H	PTO	557-9560	2C22	CP 2	
Dranoff Ilene	CEN	763-2376	2203	FB4	IND
Draper Barbara L	PTO	557-3631	700	PK 1	
Draper Garnette D	PTO	557-6525	10C05	CP 2	
Draper Jerald W	NOA	763-2810	0318	FB4	E/SP1
Draper Jesse M	NBS	975-6194	B368	MATLS	
Draxler Roland R	NOA	427-7295	930	GRAMAX	R/E/A
Dreher Kenneth	CEN	763-7748	G-164	FB3	GEO
Dreher Sharon	CEN	763-5446	2654	FB3	BUS
Dreiling Frederick J	BEA	523-0705	1025	TOWER	BE62
Dressel David M	NOA	673-5502	1027	UNIV	F/M21
Drew Alice R	NOA	443-3122	110A	RKWALL	N/CG1
Drew Bessie	CEN	763-7805	2686	FB3	BUS
Drew David J	NOA	443-8971	909	WSC5	R/MB
Drew Diane	CEN	763-7366	501	SCUDRI	GOVS
Drew Rosetta V	NBS	975-6038	B150	MATLS	
Drew-Buskers Laura	CEN	763-7737	3273	FB3	PERS
Dreyer Mark	ITA	377-2831	2800A	HCHB	H2800
Drinkwater Donald E	NBS	975-2673	A1023	ADMIN	
Driscoll Allen B	NOA	427-7741	419	GRAMAX	W/OSO
Driscoll George	ITA	377-8228	6887	HCHB	H6887
Drish Betty	CEN	763-7328	3230	FB4	GEO
Dristine J David	ITA	377-3601	3076	HCHB	H3076
Driver Robert G	NBS	975-4832	A47	MET	
Driver Sheila	NBS	975-3000	A131	ADMIN	
Droker Linda	ITA	377-3875	2310	HCHB	H3820
Dropp Joseph W	NOA	673-5256	500	UNIV	EX2
Drosdak Edward	NOA	436-8726	213	RDALE	N/CG3
Drosdak James	NOA	443-8775	19	RKWALL	N/CG1
Drost Albin F	PTO	557-3273	3C28	CP 2	
Drucker Benson	NOA	673-5359	810	UNIV	F/S1
Drucker Sandra	NOA	673-5111	700	UNIV	N/ORM
Drummond Angela S	PTO	557-1208	700	PK 1	
Drury Orcutt P	EA	377-2388	4616	HCHB	H4616
Duane David B	NOA	443-8894	824	WSC5	R/SE1
Dubin Melanie S	NOA	427-7570	1013	GRAMAX	W/OSD
Dubit Gerrie	NOA	673-5315	900	UNIV	F/M12
Dubois Arthur N	ITA	377-2209	3063	HCHB	H3063
Dubose Peggy J	PTO	557-3256	7E30	CP 2	
Duchelle Kathleen	NOA	443-8833	410	WSC5	N/CG3
Duck Patrick A	CEN	763-5915	1227	FB4	IND
Duckett Arlene C	CEN	763-7404	1130	FB4	PSD
Duckett Deborah	OIG	377-4948	7713	HCHB	H7713
Duckett Sandra	CEN	763-1520	3254	FB3	PERS
Duckett Toni	MBD	377-3763	5073	HCHB	H5600
Dudish David M	NOA	443-8323	1022	WSC5	N/CG3
Dudley Annette	ADM	377-0884	6319	HCHB	H6319
Dudley Annette	OS	377-0884	H6319	HCHB	H6319
Dudley Brownie L	NOA	763-4522	2051	FB4	EX1
Dudley Frederick R	NOA	427-7931	421	GRAMAX	W/OSO
Dudley Ruth	ITA	377-4287	2626	HCHB	H2705
Duenas Marie Louise	NBS	975-2390	A1105	ADMIN	
Duffin Wanda J	NBS	975-6863	B250	POLY	
Duffy Pia M	ADM	377-4648	5818	HCHB	H5818
Dufour Darlene A	NOA	443-8641	312	WSC1	N/MO1
Dugan Alice A	NBS	975-2202	A321	PHY	
Dugan Teresa E	PTO	557-2488	9D19	CP 4	
Duggan Donovan F	PTO	557-4865	9B12	CP 4	
Dugger Joseph P	ITA	377-4942	4130	HCHB	H4130
Duhart Celestine	PTO	377-4849	1627	HCHB	
Duke Dennis K	CEN	763-5494	307-0	I-MALL	CSD
Duke Redell	ADM	377-5691	6006	HCHB	H6012
Dukes Victoria R	NOA	443-8655	662	RKWALL	N/OMA
Dula Faythe L	CEN	763-2794	3351	FB3	DSD
Dulaney Richard C	NOA	443-8831	410	WSC5	N/CG3
Dulaney Robert	NOA	443-8171	308	RKWALL	N/CG1
Dulin Carmen C	PTO	557-3551	1008	CS 5	
Dulka William A	ITA	377-4058	3119	HCHB	H3100
Dunavant Mark S	NOA	443-8686	216	WSC5	BF213
Dunbar Charlie	ITA	377-4121	4124	HCHB	H4124
Duncan Blanton C Dr	NBS	975-5508	203	ENGRM	
Duncan Flora M	ITA	377-4344	2623	HCHB	H2705
Duncan Jennifer	EA	377-4940	4884	HCHB	H4886
Duncan Karla	PTO	557-5649	9C17	CP 4	
Duncan Nicholas	ADM	427-3046	3002	CXXI	MSC
Duncan Patricia	CEN	763-4314	1211	FB4	AGR
Duncan Thomas F	NOA	443-8461	312	WSC5	BFX11
Duncanson W E Jr	PTO	557-4882	9E12	CP 4	
Duncombe Charles	CEN	763-4664	B-116	SPC	GEO
Dundon Carol A	NOA	443-8061	504	WSC1	N/CG2
Dunevant Rita M	PTO	557-3065	11C28	CP 3	
Dunkerley Darilyn	CEN	763-4230	1329	FB3	SSD
Dunkins Bruce W	PTO	557-4962	10D09	CP 4	

Downing Frank ITA
Downing James CEN 763-5420 2765 FB3 BUS
Downing Rg NBS 975-6286 B115 REACT
Downing Richard CEN 763-7962 2366 FB3 POP
Downs Dolly NBS 975-2017 B316 CHEM
Downs Elaine NOA 436-6978 112 RDALE N/CG3
Downs Kathleen H BEA 523-0885 M-8 TOWER BE57
Downs Kathy NOA 673-5206 604 UNIV GCF
Downs William A CEN 763-2873 3136 FB3 HOUS
Doye Myrna ADM 427-3159 3104 CXXI MSC
Doyle David R NOA 443-8356 405 RKWALL N/CG1
Doyle Gary CEN 763-7672 3765 FB3 DPLD
Doyle James P BEA 523-0978 219 TOWER BE10
Doyle Nancy S NOA 443-8740 400 RKWALL N/CG1
Doyle Patrick CEN 763-3844 2315 FB3 SRD
Doyle Ted M NOA 443-8404 034 WSC2 N/CG2
Dozier Geraldine J PTO 557-5103 308 CM 2
Dulka William A ITA 377-4058 3119 HCHB H3100
Dunavant Mark S NOA 443-8686 216 WSC5 BF213
Dunbar Charlie ITA 377-4121 4124 HCHB H4124
Duncan Blanton C Dr NBS 975-5508 203 ENGRM
Duncan Flora M ITA 377-4344 2623 HCHB H2705
Duncan Jennifer EA 377-4940 4884 HCHB H4886
Duncan Karla PTO 557-5649 9C17 CP 4
Duncan Nicholas ADM 427-3046 3002 CXXI MSC
Duncan Patricia CEN 763-4314 1211 FB4 AGR
Duncan Thomas F NOA 443-8461 312 WSC5 BFX11
Duncanson W E Jr PTO 557-4882 9E12 CP 4
Duncombe Charles CEN 763-4664 B-116 SPC GEO
Dundon Carol A NOA 443-8061 504 WSC1 N/CG2
Dunevant Rita M PTO 557-3065 11C28 CP 3
Dunkerley Darilyn CEN 763-4230 1329 FB3 SSD
Dunkins Bruce W PTO 557-4962 10D09 CP 4
DOC Telephone Locator 377-2000

Name	Org	Telephone	Room	Route	Building
Dunlap Bonnie L	NOA	763-8111	100	WWBG	E/CC6
Dunlap Gene A	NOA	763-8204	710	WWBG	E/RA2
Dunleavy Irene	TIS	487-4604	1010	SILLS	
Dunleavy Maureen	ITA	377-3256	2096	HCHB	H2705
Dunlop Stuart	NBS	975-5505	204	ENGRM	
Dunmore Joyce	CEN	763-5420	2765	FB3	BUS
Dunn Donna A	NOA	763-8360	403	WWBG	W/NMC
Dunn Nancy	CEN	763-4336	2655	FB3	BUS
Dunne Timothy	CEN	763-3844	2315	FB3	SRD
Dunnigan John	NOA	673-5502	1027	UNIV	F/M21
Dunnington Teresa	NOA	443-8373	318	NBOC1	DC21
Dunson Ivy D	BEA	523-0573	200	TOWER	BE57
Duplessis Bernard	TIS	487-4706	1215	SILLS	
Dupree Theodore R	ADM	377-1114	2868	HCHB	H2868
Dupuis Richard A	CEN	763-2460	1227	FB3	CSVD
Duquesnoy Francois	NBS	975-3646	B213	TECH	
Durant Bessie R	CEN	763-7575	1057	FB3	DIR
Durant Sharon A	CEN	763-2063	3460	FB3	DSD
Durbin Elaine	CEN	763-5234	1551	FB3	PRO
Durding Bruce	CEN	763-4210	311	SCUDRI	ISPC
Durham Anthony F	NOA	427-8144	900	GRAMAX	W/JSP
Durland Norma A	CEN	763-7662	LOBBY	FB4	ASD
Durland Robert	CEN	763-7214	109	SPC	GEO
Durley Jessica	NOA	443-8601	719	WSC1	N/CG2
Durosko Jean V	NOA	443-4663	1019	WSC1	N/CG
Durosko Roger J	NOA	443-8173	199	WSC2	N/CG2
Durrett Wilbert	CEN	763-2460	1227	FB3	CSVD
Durst Richard A Dr	NBS	975-3118	A221	CHEM	
Duskin Gerald	EDA	377-2128	7854	HCHB	H7866
Dutcher Florence L	NOA	427-7836	326	GRAMAX	W/OSO
Dutta Pradip	NBS	975-2092	A309	TECH	
Dutton C Everett	NOA	443-8423	420	RKWALL	N/CG1
Dutton Frank	NOA	763-1825	0153	FB4	E/RA1
Duval Daniel	ITA	377-4958	2034	HCHB	H2310
Duvall Jewell F	SEC	377-5001	5725	HCHB	H5725
Duvall Kenneth C	NBS	975-5571	B114	RADP	
Duvall Olivia M	PTO	557-4008	10C01	CG 2	
Duvall T Maxine	PTO	557-4101	10C09	CG 2	
Duvall Thelma M	PTO	557-4101	10C09	CG 2	
Dvorak Vernon F	NOA	763-8251	601	WWBG	E/RA2
Dwyer Diana	CEN	763-5357	2651	FB3	BUS
Dwyer Donald R	CEN	763-1516	3640	FB3	DPLD
Dwyer James L	PTO	557-6871	5A05	CP 4	
Dyar Lowell P	NOA	427-7262	704	GRAMAX	W/OSO
Dycus John J	CEN	763-7368	3641	FB3	DPLD
Dye Hendra R	NOA	427-7420	1422	GRAMAX	W/MB2
Dye Scott S	NOA	427-7026	425	GRAMAX	W/OSO
Dyer Betty	CEN	763-2878	406	SCUDRI	GOVS
Dyer Jacqueline C	PTO	557-0109	1B04	CS 4	
Dyer Norman A Jr	PTO	557-3233	1A01	CP 2	
Dyer Robert L	NBS	975-6983	A111	SCWGP	
Dyer William Edwin	CEN	763-7197	2535	FB3	ESD
Dyke T Christopher	CEN	763-3902	3217	FB4	SRD
Dykes Jeannette	ITA	377-4506	3876	HCHB	H3876
Dykes Nichole T	PTO	557-5168	1D01	CP 3	
Dymond Kenneth M	NBS	975-3296	B260	TECH	
Dyson Gibbons B	CEN	763-5644	1208A	FB4	ASD
Dyson Cheryl	OGC	377-0937	5623	HCHB	H5882
Dyson Christine L	NOA	673-5231	610	UNIV	N/ORM
Dyson Donna	CEN	763-3924	1715	FB3	DIR
Dyson Howard E	NBS	975-5800	C105	RADP	
Dyson Joan Y	NOA	443-8026	110	WSC1	N/OMA
Dyson Karen L	NOA	673-5464	1016	UNIV	F/PP
Dyson Norman V	CEN	763-7744	2104	FB4	IND
Dziedzic Deloris	CEN	763-1810	2785	FB3	BUS
Dzierzynski Paul M	PTO	557-2628	8E16	CP 4	
Dziuba Ronald F	NBS	975-4239	B144	MET	
Dziuba Ann	NBS	975-2257	A829	ADMIN	

E

Name	Org	Telephone	Room	Route	Building
Eader Wanda	NBS	975-6048	B268	BR	
Eadie Nancy L	NOA	443-8546	221	WSC5	BF211
Eakin Joanne	ADM	377-4277	1038	HCHB	H1038
Eakins Susan M	PTO	557-3193	LOBBY	CP 6	
Eakman Christina M	PTO	557-8036	11E16	CP 4	
Eames Stanley B	NOA	377-8090	6013	HCHB	H6013
Eanes Edward D Dr	NBS	975-6832	A111	POLY	
Eargle Charles	CEN	763-7922	2754	FB3	BUS
Earle David	ITA	377-2525	2806	HCHB	H2806
Earles David	CEN	763-7748	G-164	FB3	GEO
Earls Edward J	PTO	557-0107	1D05	CS 4	
Early James G Dr	NBS	975-5961	B260	MATLS	
Earnest Charles L	NOA	763-8092	701A	WWBG	E/RA2
Earp Grace H	CEN	763-5087	1528	FB3	ASD
Earyes Joan	PTO	557-2086	1240	CP 6	
Eason Effie M	BEA	523-0939	M-2	TOWER	BE10
Easton Allen H	CEN	763-5034	2216	FB4	PSD
Easton Bill	ITA	377-4128	6840	HCHB	H6840
Easton Cindy S	CEN	763-2380	3449	FB3	DSD
Easton David	NBS	975-3329	A707	ADMIN	
Eastwood Cathy H	NOA	443-8075	100	WSC5	N/CG3
Eastwood Charles R	NOA	443-4922	516	WSC5	N/CG3
Eater Charles	NBS	975-4065	A721	ADMIN	
Eaton Gregory	PTO	557-3920	9C13	CP 2	
Eaton Hubert C	NOA	763-5813	3332	FB4	W/OSO
Eaton James	CEN	763-1700	3433	FB3	BUD
Eaton Margo	PTO	557-2937	3C27	CP 2	
Eaton Mary J	ITA	377-8541	1097	HCHB	H2705
Ebberts Donn	NBS	975-5884	PIT 1	NS	
Ebel Kathleen	CEN	763-1520	3254	FB3	PERS
Ebeling Brenda	ITA	377-4996	3809	HCHB	H3809
Eberhardt Keith R Dr	NBS	975-2853	A334	ADMIN	
Eberhart Richard A	ITA	377-2311	3203	HCHB	H3203
Ebinger Lee	CEN	763-3973	B-108	SPC	GEO
Ebner Judy	ADM	377-4233	2063	HCHB	H2063
Ebner Steve	NBS	975-6381	B113	RADP	
Eborn Ondrea M	PTO	557-3182	802	PK 1	
Echols Deanna B	ADM	377-3781	5018	HCHB	H5026
Echols Donna M	PTO	557-7691	802	PK 1	
Echols Percy W	PTO	557-6511	7D25	CP 3	
Eckard Beth	CEN	763-4114	1385	FB3	SSD
Eckelmann Robert L	ITA	377-8432	1009	HCHB	H1009
Ecker Douglas M	NBS	975-6940	A157	S&P	
Eckerle Kenneth	NBS	975-2343	A319	MET	
Eckert Hilda	TIS	487-4684	1301	SILLS	
Eckley Richard D	CEN	763-5917	G180	FB3	ASD
Eckstine Tonya S	PTO	557-3125	3D59	CP 3/4	
Eddy Elsbeth G	CEN	763-5005	2154	FB3	FTD
Eddy Heidi B	ITA	377-1461	3832	HCHB	H3832
Eddy Lynn M	ADM	377-1141	5014	HCHB	H5001
Edelbrock Daniel R	PTO	557-3618	5D11	CP 3	
Edelen Audrey C	CEN	763-1476	1021	FB4	ASD
Edelen Laura J	PTO	557-3826	2C32	CP 4	
Edelman Glenn R	ADM	377-4458	6839	HCHB	H6839
Ederer David Dr	NBS	975-3732	A247	PHY	
Edgar Carol A	NBS	975-3613	B228	TECH	
Edgell David L	TTA	377-5211	1852	HCHB	H1520
Edger Elizabeth D	CEN	763-5370	1069	FB3	TSD
Edgerly David	NBS	975-4024	A627	ADMIN	
Edlow Carole R	TIS	487-4620	2024	SILLS	
Edlow Martin H	PTO	557-4831	7A05	CP 4	
Edmonds Donald M	NOA	427-7815	215	GRAMAX	W/OSD
Edmonds Gloria	PTO	557-2475	8C17	CP 3	
Edmonds Robert D	PTO	557-4035	12C04	CG 2	
Edmonds Warren S	PTO	557-3088	5D27	CP 4	
Edmondson David	PTO	557-3311	8C17	CP 4	
Ednock Richard J	NOA	443-8591	218	WSC5	BF23
Edsinger Robert E	NBS	975-4824	A05	PHY	
Edson Esther S	TIS	487-4758	1024	SILLS	
Edson Robert	CEN	763-2664	3650	FB3	SMD
Edusei John K	CEN	763-7752	2233	FB3	FTD
Edwards Carolyn W	PTO	557-4312	11D24	CP 4	
Edwards Charles	CEN	763-2634	3734	FB3	SMD
Edwards Clarissa	CEN	763-5158	2330	FB3	POP
Edwards Clark F Sr	NOA	427-7420	1422	GRAMAX	W/MB2
Edwards Debra	PTO	557-3920	9C13	CP 2	
Edwards James	NBS	975-2805	A707	ADMIN	
Edwards Jesse Dr	NBS	975-3140	B360	CHEM	
Edwards Kimberly	TIS	487-4684	1301	SILLS	
Edwards Kristin	CEN	763-7068	1068	FB3	SSD
Edwards Nancy	NOA	673-5121	704	UNIV	N/ORM
Edwards Ralph	ITA	377-5153	3109	HCHB	H3100
Edwards Robert	ADM	377-5613	2500	HCHB	H2500
Edwards Shirley	NBS	975-2798	E119	ADMIN	
Edwards Virginia J	PTO	557-7311	7C24	CP 2	
Edwing Richard F	NOA	443-8807	604	WSC1	N/OMA
Egbert Anne M	SEC	377-4445	5422	HCHB	H5423
Egelhoff William F Dr	NBS	975-2542	B254	CHEM	
Egenes Richard	CEN	763-5868	2231	FB3	FTD
Eggert Anna Mp	NBS	975-4072	A737	ADMIN	
Eggert Keith H	NBS	975-5822	B121	S&P	
Eggleston Evon	NOA	763-8076	402	WWBG	W/NMC
Ehemann G Christian	BEA	523-0754	1123	TOWER	BE52
Ehle Joan M	BEA	523-0731	216	TOWER	BE10
Ehler Charles N	NOA	443-8487	323	WSC1	N/OMA
Ehni Sandra	CEN	763-7862	2207	FB4	IND
Ehrhardt Brenda J	PTO	557-4723	6B10	CP 4	
Ehrlich Charles D Dr	NBS	975-4834	A45	MET	
Ehrlich Gail K	NBS	975-2313	B115	TECH	
Ehrlich Margarete Dr	NBS	975-5588	C211	RADP	
Ehrstein James R Dr	NBS	975-2060	A345	TECH	
Eichelberger Patricia	NOA	443-8698	656	RKWALL	N/OMA
Eichmiller Fred Dr	NBS	975-6813	A168	POLY	
Eickholt Eugene H	PTO	557-3125	3D51	CP3/4	
Eidelman Naomi Dr	NBS	975-6822	A115	POLY	
Eilertsen Lynda J	NOA	673-5424	1005	UNIV	F/M22
Einstein Theodore Dr	NBS	975-5634	B256	MATLS	
Eischen Charles	EDA	377-2127	7862	HCHB	H7866
Eiseman Martin	NOA	427-8273	1006	GRAMAX	W/JSP

Name	Org	Telephone	Room	Route	Building
Eakins Susan M	PTO	557-3193	LOBBY	CP 6	
Eakman Christina M	PTO	557-8036	11E16	CP 4	
Eames Stanley B	NOA	377-8090	6013	HCHB	H6013
Eanes Edward D Dr	NBS	975-6832	A111	POLY	
Eargle Charles	CEN	763-7922	2754	FB3	BUS
Earle David	ITA	377-2525	2806	HCHB	H2806
Earles David	CEN	763-7748	G-164	FB3	GEO
Earls Edward J	PTO	557-0107	1D05	CS 4	
Early James G Dr	NBS	975-5961	B260	MATLS	
Earnest Charles L	NOA	763-8092	701A	WWBG	E/RA2
Earp Grace H	CEN	763-5087	1528	FB3	ASD
Earyes Joan	PTO	557-2086	1240	CP 6	
Eason Effie M	BEA	523-0939	M-2	TOWER	BE10
Easton Allen H	CEN	763-5034	2216	FB4	PSD
Easton Bill	ITA	377-4128	6840	HCHB	H6840
Easton Cindy S	CEN	763-2380	3449	FB3	DSD
Ehle Joan M	BEA	523-0731	216	TOWER	BE10
Ehler Charles N	NOA	443-8487	323	WSC1	N/OMA
Ehni Sandra	CEN	763-7862	2207	FB4	IND
Ehrhardt Brenda J	PTO	557-4723	6B10	CP 4	
Ehrlich Charles D Dr	NBS	975-4834	A45	MET	
Ehrlich Gail K	NBS	975-2313	B115	TECH	
Ehrlich Margarete Dr	NBS	975-5588	C211	RADP	
Ehrstein James R Dr	NBS	975-2060	A345	TECH	
Eichelberger Patricia	NOA	443-8698	656	RKWALL	N/OMA
Eichmiller Fred Dr	NBS	975-6813	A168	POLY	
Eickholt Eugene H	PTO	557-3125	3D51	CP3/4	
Eidelman Naomi Dr	NBS	975-6822	A115	POLY	
Eilertsen Lynda J	NOA	673-5424	1005	UNIV	F/M22
Einstein Theodore Dr	NBS	975-5634	B256	MATLS	
Eischen Charles	EDA	377-2127	7862	HCHB	H7866
Eiseman Martin	NOA	427-8273	1006	GRAMAX	W/JSP

DOC Telephone Locator 377-2000

Name	Org	Telephone	Room	Route	Building
Eisen Ruth	CEN	763-5408	2757	FB3	BUS
Eisenberg Steve	NOA	443-8616	105	RKWALL	NC1
Eisenhart C Dr	NBS	975-2950	B270	MET	
Eisenhauer Charles M	NBS	975-5553	C310	RADP	
Eisenhower Elmer H	NBS	975-5526	C225	RADP	
Eisenzopf Reinhard J	PTO	557-6170	5D05	CP 4	
Eiserman Richard D	OIG	443-8606	7099	HCHB	H7099C
Eisler Thomas J Dr	NOA	443-8444	1004	WSC5	N/ES
Eitzen Donald	NBS	975-6624	A145	SOUND	
Eitzen Joanne T	CEN	763-1516	3640	FB3	DPLD
Elam Edgar H	CEN	763-2685	3619	FB3	DPLD
Elam Mary M	NOA	763-4390	0219	FB4	E/MB3
Elardo Valari	ITA	377-4194	2639	HCHB	H2639
Elassal Atef A	NOA	443-8985	522A	WSC1	N/CG2
Elbertson Annette	CEN	763-1520	3254	FB3	PERS
Elder Barbara	CEN	763-7748	G-164	FB3	GEO
Eldred John W	PTO	557-9152	9A03	CP 4	
Eldridge Ronald C	PTO	557-5115	340	CM 2	
Eley Sarah A	PTO	557-3414	3D17	CP 4	
Eley Timothy V	PTO	557-6518	7D21	CP 3	
Elghebaili Elamin	ADM	487-4618	1308	SILLS	S1025
Eliason Lawrence E	NBS	975-2757	B148	PHY	
Elkind B	NBS	975-6152	B170	MATLS	
Elkins Gary E	PTO	557-4721	6B06	CP 4	
Elkins Roy C	PTO	557-3414	3D19	CP 3	
Elkins William	NBS	975-6526	159	SHOPS	
Ell L Jack	PTO	557-3051	802	PK 1	
Ellenwood Colleen H	NBS	975-2236	B326	TECH	
Ellerbe Polly Dr	NBS	975-3139	B360	CHEM	
Ellert Robert B	OGC	377-5394	4610	HCHB	H5882
Ellickson James K	NOA	763-4320	0308	FB4	E/SP1
Ellington Kenneth T	NOA	673-5022	1027	UNIV	F/M21
Elliot Paul	PTO	557-2967	CP 4		
Elliott Carol E	ITA	377-4827	2704	HCHB	H1097
Elliott Frederick	ITA	377-5071	1120	HCHB	H1124
Elliott Patricia H	NOA	377-5586	1808	HCHB	H1800
Elliott William P Dr	NOA	427-7684	913	GRAMAX	R/E/A
Ellis Carlton E	NOA	443-8578		WLKNS	DC472
Ellis Clarice E	CEN	763-7179	300-2	I-MALL	CSD
Ellis Cynthia	PTO	557-3273	3C28	CP 2	
Ellis David H	CEN	763-7984	2717	FB3	DOD
Ellis Diane E	CEN	763-2460	1227	FB3	CSVD
Ellis Donna E	PTO	557-8384	10D04	CP 3	
Ellis Emerson	ADM	487-4716	1219	SILLS	S1219
Ellis Fifi	EA	377-3727	4848	HCHB	H4848
Ellis John O	NOA	673-5400	519	UNIV	E/AI3
Ellis Kathi D	ITA	377-4925	3872	HCHB	H3872
Ellis Kevin M	ITA	377-1140	4319	HCHB	H4312
Ellis Lola E	ITA	377-1310	2096	HCHB	H2705
Ellis Marguerite E	BEA	523-0939	212	TOWER	BE10
Ellis Mary A	PTO	557-4327	6A07	CP 4	
Ellis Richard	NBS	975-2805	A16	ADMIN	
Ellis Roy	CEN	763-1762	3317	FB3	FLD
Ellis Toni L	ITA	377-4501	3867	HCHB	H3864
Ellis Walter M	NBS	975-6416	A314	BR	
Ellis Yukiko	CEN	763-2664	3650	FB3	SMD
Ellickson Mary W	CEN	763-5440	2231	FB4	IND
Ellman John H	CEN	763-5868	2231	FB3	FTD
Ellrod Gary	NOA	763-8251	601	WWBG	E/RA2
Ellsworth Howard	EA	377-3036	4082	HCHB	H4082
Elmblad Lisa D	PTO	557-6330	10	PK 2	
Elmore Paul K	GAO	377-5483	1617M	HCHB	H1617M
Elsbree John J	TIS	487-4646	0307	YORK	
Elsroad Daniel W	NOA	427-7394	120	GRAMAX	W/OSD
Elvander Robert C	NOA	427-7677	1325	GRAMAX	W/OM1
Elwell Lyman B	NBS	975-2366	B16	PHY	
Elwood David	NBS	975-3329	A707	ADMIN	
Elwood Keith	CEN	763-4668	B-115	SPC	GEO
Emanuel Elaine M	CEN	763-5779	2557	FB3	ESD
Embleton Ramona L	ITA	377-1455	3898B	HCHB	H3898
Embleton Robert C	NOA	427-7436	628	GRAMAX	W/OSO
Embree Ned	NBS	975-6703	B359	BR	
Embrey Dawn	CEN	763-7656	3011	FB3	FLD
Embrey Lillian	CEN	763-7664	514	SCUDRI	GOVS
Embry Liz	ADM	377-1370	6204	HCHB	H6204
Emerson John A Dr	NOA	673-5371	814	UNIV	F/S3
Emerson Virginia D	NOA	673-5295	925	UNIV	F/M5
Emery Carol R	TIA	377-1880	4725	HCHB	H4725
Emery Stephen	PTO	557-3101	12B10	CG 2	
Emma Saundra L	NOA	443-8092	101	WSC5	N/CG3
Emminger Theresa F	CEN	763-7384	3653	FB3	DOD
Emond Christopher	BEA	523-0641	622	TOWER	BE50
Emory Albert Jr	ADM	673-7935	0225	PAGE 1	
Emrich Margaret	OIG	377-0930	6716	HCHB	H7616
Enabnit David B	NOA	670-6420		EG&G	N/CG2
Encinias Luis	MBD	377-2366	5099	HCHB	H5600
Enea Susan	CEN	763-1380	304	SCUDRI	ISPC
Eng Beverly M	CEN	763-5536	2067	FB3	ECS
Eng David Y P	PTO	557-2064	11B06	CP 4	
Eng George	NBS	975-5736	A335	MATLS	
Eng Monley	NOA	443-8829	209	NBOC1	DC33
Eng William A	CEN	763-5107	3364	FB3	DSD
Engelmann Rudolf J Dr	NOA	443-8721	925	WSC5	R/PDC
Engelmeier Linda A	ADM	377-4217	6622	HCHB	H6622
Engels Richard	CEN	763-7031	2019	FB3	POP
Engemann Dorothy M	CEN	763-7165	300-1	I-MALL	CSD
Engle Barbara	NBS	975-3010	A129	ADMIN	
Engle Samuel W	PTO	557-9179	10A03	CP 3	
Engleking Dorothy	CEN	763-7413	2628	FB3	BUS
Englert Alvin J	OGC	377-3714	4610	HCHB	H5882
Engleson Leo	ITA	377-2732	1004	HCHB	H1004
English George T	NOA	443-8536	1016	WSC1	N/CG
Englund Amy	PTO	557-2957	2ND F	CP 3/4	
Engram Charlotte M	ITA	377-2688	4113	HCHB	H4116
Ennis Joyce M	NOA	443-8373	318	NBOC1	DC21
Enos Vickie L	PTO	557-3804	8D19	CP 3	
Enright Joseph T	ITA	377-3459	4323	HCHB	H4312
Enriquez Ruben J	OIG	377-2754	7886	HCHB	H7886
Envall Roy N Jr	PTO	557-4904	8B18	CP 4	
Eouglas Leon T	EDA	377-4801	7814	HCHB	H7816
Episcopo Alfonso F	CEN	763-7100	3484	FB3	DSD
Episcopo Evelyn	CEN	763-5660	3316	FB3	FLD
Epler Katherine	NBS	975-4125	B220	CHEM	
Eppledauer Gyorgy	NBS	975-2339	A313	MET	
Epps Arzella	MBD	377-3261	5096	HCHB	H5600
Epps Georgia	PTO	557-4795	8E05	CP 4	
Epps John	PTO	557-3311	8C17	CP 4	
Epstein Alberta	NBS	975-3407	B314	MET	
Epstein Diana	NOA	443-6667	110	NBOC1	DC2
Epstein Edward S Dr	NOA	763-8155	604	WWBG	W/NMC
Epstein Henry F	PTO	557-6525	11B30	CP 2	
Epstein Michael S	NBS	975-4114	B220	CHEM	
Epting John	NOA	673-5225	616	UNIV	N/ORM
Erbacher James	CEN	763-5359	2636	FB3	BUS
Erbacher Jerome E	ITA	377-3283	1088	HCHB	H1099
Erber Edward	NBS	975-3473	B108	MET	
Erickson Jon Dr	NBS	975-2606	B308	PHY	
Erickson Mary C	NOA	763-8151	706	WWBG	W/OSD
Ericson John W	NOA	443-8247	224	WSC1	N/MO1
Ericson Nils E Dr	NBS	975-2541	B264	CHEM	
Ernest William D	NOA	377-5718	B220A	HCHB	H1800
Ernst John A	NOA	763-8088	302	WWBG	WSFO
Ernst Lawrence	CEN	763-7315	3217	FB4	SRD
Ernst Marjorie C	NOA	443-8655	664	RKWALL	N/OMA
Ervin Pamela T	OIG	377-0930	7616	HCHB	H7616
Erwin Ross W Dr	NBS	975-6245	A132	REACT	
Escalante E	NBS	975-6014	B250	MATLS	
Eshhar S	NBS	975-3239	B106	PHY	
Eskinzes Hrisoula A	TIS	487-4812	0022	RAVEN	
Eskovitz Jay	PTO	557-3125	4D11	CP 4	
Esse Sharee L	NOA	673-5237	620	UNIV	NDX2
Essig Ronald J	NOA	673-5330	820	UNIV	F/S2
Estelle Earl W	NOA	427-8090	1320	GRAMAX	W/OM3
Esten Teresa A	NOA	443-8721	925	WSC5	R/PDC
Estep Beverly H	TIS	487-4620	2022	SILLS	
Estep Charles	TIA	377-5802	4625	HCHB	H4625
Estep Lucille T	CEN	763-3924	1713	FB3	DIR
Estep Marilyn M	TIS	487-4766	1303	SILLS	
Estep Roger	ADM	377-5613	2500	HCHB	H2500
Estes Faye	CEN	763-7553	2364	FB3	POP
Estes Lois	CEN	763-5400	1015	FB4	ASD
Estes Lula	NOA	673-5464	1016	UNIV	F/PP
Esteva Dinorah C Dr	NOA	763-8133	206	WWBG	N/OS1
Estler Tyler	NBS	975-3482	A105	MET	
Esworthy Barbara	CEN	763-7955	2324	FB3	POP
Ethridge Mack W	CEN	763-5596	2127	FB4	PSD
Ethridge Max M	NOA	443-8600	429D	RKWALL	N/CG1
Etkins Robert	NOA	443-8981	108	RKWALL	CP
Etz Edgar S	NBS	975-3909	A121	CHEM	
Etzler Alvin L	CEN	763-5557	2222	FB3	DPLD
Etzler Keith E	NBS	975-6959		GM	
Evancho Ronald C	NOA	443-6434	410	WSC5	N/CG3
Evans Angel H	TIS	487-4862	0204	YORK	
Evans Arthur G	PTO	557-4890	8A13	CP 4	
Evans Barbara A	PTO	557-2276	1A03	CP 3	
Evans Bertha P	PTO	557-6898	C26	CP 4	
Evans Carol E	BEA	523-0945	506	TOWER	BE55
Evans Carolyn D	PTO	557-4303	10D12	CP 4	
Evans Carrie L	PTO	557-3637	9A09	CP 2	
Evans Christopher	NBS	975-4081	B228	MET	
Evans David	NBS	975-6637	B142	SOUND	
Evans David	CEN	763-7620	G148	FB3	ASD
Evans David D Dr	NBS	975-6666	A367	POLY	
Evans Fannie L	PTO	557-3367	8D23	CP 4	
Evans Geoffrey S	PTO	557-4854	9A15	CP 4	
Evans George A Jr	NBS	975-4810	B131	PHY	
Evans Glen F	NOA	427-7739	428	GRAMAX	W/OSO
Evans Gwendolyn D	PTO	557-3920	9B22	CP 2	
Evans Henry B	CEN	763-5509	1231	FB4	AGR
Evans Janet	CEN	763-4146	3285	FB3	FLD

DOC Telephone Locator 377-2000

Embry Liz	ADM	377-1370	6204	HCHB	H6204
Emerson John A Dr	NOA	673-5371	814	UNIV	F/S3
Emerson Virginia D	NOA	673-5295	925	UNIV	F/M5
Emery Carol R	TIA	377-1880	4725	HCHB	H4725
Emery Stephen	PTO	557-3101	12B10	CG 2	
Emma Saundra L	NOA	443-8092	101	WSC5	N/CG3
Emminger Theresa F	CEN	763-7384	3653	FB3	DOD
Emond Christopher	BEA	523-0641	622	TOWER	BE50
Emory Albert Jr	ADM	673-7935	0225	PAGE 1	
Emrich Margaret	OIG	377-0930	6716	HCHB	H7616
Enabnit David B	NOA	670-6420		EG&G	N/CG2
Encinias Luis	MBD	377-2366	5099	HCHB	H5600
Enea Susan	CEN	763-1380	304	SCUDRI	ISPC
Eng Beverly M	CEN	763-5536	2067	FB3	ECS
Eng David Y P	PTO	557-2064	11B06	CP 4	
Eng George	NBS	975-5736	A335	MATLS	
Evans Barbara A	PTO	557-2276	1A03	CP 3	
Evans Bertha P	PTO	557-6898	C26	CP 4	
Evans Carol E	BEA	523-0945	506	TOWER	BE55
Evans Carolyn D	PTO	557-4303	10D12	CP 4	
Evans Carrie L	PTO	557-3637	9A09	CP 2	
Evans Christopher	NBS	975-4081	B228	MET	
Evans David	NBS	975-6637	B142	SOUND	
Evans David	CEN	763-7620	G148	FB3	ASD
Evans David D Dr	NBS	975-6666	A367	POLY	
Evans Fannie L	PTO	557-3367	8D23	CP 4	
Evans Geoffrey S	PTO	557-4854	9A15	CP 4	
Evans George A Jr	NBS	975-4810	B131	PHY	
Evans Glen F	NOA	427-7739	428	GRAMAX	W/OSO
Evans Gwendolyn D	PTO	557-3920	9B22	CP 2	
Evans Henry B	CEN	763-5509	1231	FB4	AGR
Evans Janet	CEN	763-4146	3285	FB3	FLD

DOC Telephone Locator 377-2000

Name	Org	Telephone	Room	Route	Building
Evans John	ITA	377-0150	4203	HCHB	H4203
Evans Joseph E	PTO	557-3920	9B22	CP 2	
Evans Katherine	CEN	763-2310	1317	FB3	SSD
Evans Linda S	PTO	557-9623	8B11	CP 3	
Evans Malton V	ITA	377-8228	6877	HCHB	H6877
Evans Mary E	PTO	557-3618	5C23	CP 3	
Evans Mary R	CEN	763-1790	1230	FB4	AGR
Evans Merete M	ITA	377-2381	6091	HCHB	H6098
Evans Michelle R	PTO	377-1642	SB899	HCHB	
Evans Nan	NOA	673-5100	726	UNIV	N/ORM
Evans Paula N	NOA	673-5268	934	UNIV	F/M11
Evans Robert	NBS	975-3505	B145	PHY	
Evans Rosetta	ADM	377-3323	2329	HCHB	H2329
Evans Shelton	PTO	557-5237	4C13	CP 2	
Evans Shequette	PTO	557-9550	3C12	CP 2	
Evans Sherry	PTO	557-3643	700	PK 1	
Evans Teresa A	ADM	377-0210	6082	HCHB	H6082
Evans Valerie	ITA	377-4203	1321	HCHB	H1830
Evans Yvonne M	PTO	557-7163	3C06	CP 2	
Everdale Fred G	NOA	673-5400	517	UNIV	E/AI3
Everett John T	NOA	673-5464	1016	UNIV	F/PP
Everett Patricia A	PTO	557-1986	4C24	CP 2	
Everett Sandria C	CEN	763-7486	3125	FB4	AGR
Everett Walter M	NOA	377-8645	6800	HCHB	H6811
Everhart Lysle R	NOA	443-8035	199	WSC2	N/CG2
Evers Michael W	NOA	443-8055	405	RKWALL	N/CG1
Everson Nancy	NOA	763-8204	810	WWBG	E/RA2
Ewell Elizabeth P F	NOA	427-7724	730	GRAMAX	W/OSO
Ewell Ellen	CEN	763-1034	1656	FB3	DUSD
Ewell Marc A	PTO	557-2084	8D17	CP 4	
Exe Jack O	TIS	487-4770	0208	YORK	
Exley Clifton	CEN	763-4425	G-251	FB3	CSMR
Eyler Judith	NBS	975-6507	136	SHOPS	
Eyler Peggy	ADM	427-3058	3108	CXXI	MSC
Eyler Susie	ADM	427-3143	2000	CXXI	MSC
Eyre Cheryl L	PTO	557-3631	700	PK 1	
Ezell Mattie	CEN	763-7574	2203	FB4	IND

F

Name	Org	Telephone	Room	Route	Building
Faber Alan	PTO	557-2065	11D25	CP 4	
Faber Carol	CEN	763-3850	2340	FB3	POP
Fabian Betty	CEN	763-2160	3751	FB3	SMD
Facey William B Jr	NOA	763-8161	204	WWBG	W/NMC
Facundo Joseph	NOA	427-7722	715	GRAMAX	W/OSO
Faecke Tina M	NBS	975-3240	A247	TECH	
Fagan Arthur W	OIG	377-1931	7880	HCHB	H7880
Fagan James	CEN	763-4506	3223	FB4	SRD
Fagan Phoebe	NBS	975-2213	B326	PHY	
Fagen Raymond R	NOA	763-5881	202	SHOUSE	W/OSO
Fahey Mary Lou	NBS	975-3614	B212	TECH	
Fahr Askar Dr	NBS	975-2511	B157	CHEM	
Fahrenkopf Paul E	PTO	557-5380	2C11	CP 2	
Faigin Martin A	NOA	377-2363	4018	HCHB	H4204
Fain Pauline	CEN	763-2843	511	SCUDRI	GOVS
Fair Renee R	NOA	899-3296	302	WWBG	WSFO
Fairbanks Carolyn	NBS	975-5775	A355	MATLS	
Fairbanks Jonathan C	PTO	557-8031	11B38	CP 4	
Fairchild Eleanor	CEN	763-3973	B-108	SPC	GEO
Faison Elliott	NOA	443-5950	614	WSC5	N/CG3
Faison Thomas K	NBS	975-6432	B116	BR	
Falasco Louis	PTO	557-2475	7A11	CP 3	
Falco Chris J	ITA	377-2645	3421	HCHB	H3414
Falcone Lucy	EA	377-4885	4858	HCHB	H4858
Falik Andrew M	PTO	557-4332	6C07	CP 4	
Falk Gary L	NOA	673-5248	536	UNIV	EX21
Falk Joseph	PTO	557-6200	4A05	CP 3	
Falk Mary K	CEN	763-5852	2585	FB3	ESD
Falkenhof Jack J	NOA	427-7836	326	GRAMAX	W/OSO
Fallon Frederick W	NOA	443-8423	420	RKWALL	N/CG1
Falls Jack L	NOA	673-5478	1020	UNIV	F/M2
Falls Virginia A	NOA	443-8881	920	WSC1	N/MB2
Faltynek Robert Dr	NBS	975-5636	A323	CHEM	
Fan Chung Ai	PTO	557-9685	905	CM 2	
Fan Jane T	PTO	557-3920	9D11	CP 2	
Fan Milton	CEN	763-4152	3620	FB3	SMD
Fancher Jack E	NOA	443-8256	906	WSC1	N/OMA
Fanconi Bruno M Dr	NBS	975-6770	A311	POLY	
Fancovic John J Jr	PTO	557-3646	10	PK 2	
Fang Jin B	NBS	975-6417	A325	BR	
Fangsberg Jing	NBS	975-3487	A209	MET	
Fanney A Hunter Dr	NBS	975-5864	B320	BR	
Fanning William	CEN	763-4403	408	SCUDRI	GOVS
Fansler Elaine	CEN	763-3992	2735	FB3	CSMR
Fantacci Linda F	NOA	443-8026	110	WSC1	N/OMA
Fantozzi Wendy	CEN	763-7354	2017	FB4	IND
Fantroy Delaney	NOA	443-8838	106	NBOC1	DC1
Farabaugh Brett	PTO	557-6154	1142	CP 6	
Farabaugh Ed Dr	NBS	975-5747	B320	MATLS	
Faraci Ciro J	PTO	557-3920	8A07	CP 2	
Faraday Beverly A	TIS	487-4630	2027	SILLS	
Farber David	ADM	377-1200	6316	HCHB	H6316
Farber Kit D	BEA	523-0705	1025	TOWER	BE62
Fare James	CEN	763-5989	300-0	I-MALL	CSD
Fargo Joseph	ITA	377-3020	3058	HCHB	HB067
Farkas Martha	NOA	443-5997	612	WSC5	N/CG3
Farley Hortense	EDA	377-5267	7203	HCHB	H7326
Farley Mary Ann	NOA	763-8115	307	WWBG	W/NMC
Farley Richard A	PTO	557-4929	10B40	CP 4	
Farley Shirley	CEN	763-3916	2747	FB3	BUS
Farmer Clara Y	BEA	523-0701	1101A	TOWER	BE-52
Farmer Rosemary	ITA	377-3212	4015A	HCHB	4015B
Farmer Steven C	TIS	487-4740	0307	FORB	
Farmer Virginia L	PTO	557-3125	4C17	CP 4	
Farniholt Sharon	NBS	975-6338	B117	S&P	
Farnsworth R K Dr	NOA	427-7640	519	GRAMAX	W/OH3
Farquhar Janice S	CEN	763-4114	1383	FB3	SSD
Farr Gary S	NOA	443-8061	504	WSC1	N/CG2
Farr Madlyn	CEN	763-1580	1674	FB3	DUSD
Farrar Andrew	TIA	261-8002	0179	ANNA	
Farrell Faye R	ADM	427-3137	2000	CXXI	MSC
Farren Gail R	CEN	763-5976	1045	FB4	PSD
Farren J Michael	ITA	377-3917	3840	HCHB	H3840
Farris Robert L	ITA	377-3434	3087B	HCHB	3087B
Farroni Maria	CEN	763-1540	1231	FB4	AGR
Farrow Daniel	NOA	443-8843	600	RKWALL	N/OMA
Farrow Dorcas A	ITA	377-3397	3813	HCHB	H3815
Farrow Sandy	ITA	377-3071	4217	HCHB	H4217
Farson Ann C	PTO	557-3268	3C06	CP 2	
Farthing Lester	CEN	763-4664	B-116	SPC	GEO
Fassett John D Dr	NBS	975-4109	B26	PHY	
Fassio James	CEN	763-4466	3224	FB4	GEO
Fatahi Yar Mahmoud	PTO	557-3317	5D29	CP 4	
Fatiadi Alexander J Dr	NBS	975-3132	A359	CHEM	
Fattal S George	NBS	975-6079	B140	BR	
Faulcon Romona D	PTO	557-2887	9C24	CP 4	
Faulk Barbara	ADM	487-4716	1219	SILLS	S1219
Faulkins Rebecca	PTO	557-3257	7E30	CP 2	
Faull Fran	CEN	763-7614	3421	FB3	FLD
Fauntroy Vennie R	PTO	557-2906	7D17	CP 4	
Favors Edward G	PTO	557-6817	3A13	CP 4	
Favors Lavette A	PTO	557-5255	4D27	CP 2	
Favreau Jean-Phillipe	NBS	975-3653	B147	TECH	
Fay Horace B	PTO	557-2172	10B06	CP 4	
Fay Robert	CEN	763-7960	3646	FB3	SMD
Fearing Constant G	PTO	557-3326	800	PK 1	
Fears Terrell W	PTO	557-8072	11D09	CP 4	
Febus Jacqueline	CEN	763-4344	3752	FB3	DPLD
Fecht Richard F Jr	NOA	443-6433	410	WSC5	N/CG3
Fedele Helen W	CEN	763-5190	2049	FB3	DIR
Federline Allen M	NBS	975-6983	A111	SCWGP	
Fedorko Evelyn S	CEN	763-7230	1110	FB4	ASD
Feducia Linda M	PTO	557-3637	9A09	CP 2	
Fee R Chris	NOA	443-8105	314	NBOC1	DC24
Feehan Harry	NOA	673-5206	604	UNIV	GCF
Feeley Robert M	PTO	557-9560	2C22	CP 2	
Feemster Audrey	NOA	436-8726	213	RDALE	N/CG3
Feerrar Joyce	CEN	763-2846	213	SCUDRI	ISPC
Feeser Beverly A	BEA	523-0547	609	TOWER	BE50
Feezle Sandra A	TIS	487-4626	0208	FORB	
Fefe Carl X G	NOA	443-8855	199	WSC2	N/CG2
Fehnel Audrey	NBS	975-3023	A121	ADMIN	
Feifer Melvin B	PTO	557-4963	10D07	CP 4	
Feigel Earl W	NOA	763-8064	711	WWBG	E/SPD
Feigenson David	PTO	557-6330	10	PK 2	
Feinberg Craig R	PTO	557-5698	2A05	CP 4	
Feindt Suzanne M	TIS	487-4742	0307	FORB	
Feinstein Paul T	TIS	487-4829	0306	YORK	
Feiring Charles D	BEA	523-0987	208A	TOWER	BE 10
Feit David M	NOA	763-8133	204	WWBG	W/NMC
Feitshans Theodore A	PTO	557-4122	10	PK 2	
Felber Everett C	NOA	443-8521	724	WSC5	AD5
Felbinger Thomas	NOA	443-6430	224	WSC1	N/MO1
Feldbaum Ronald	PTO	557-9899	6A09	CP 4	
Feldman Albert Dr	NBS	975-5740	B328	MATLS	
Feldman Gerald M	ITA	377-4927	3319	HCHB	H3317
Feldman Peter	PTO	557-2917	7D03	CP 4	
Feldman-Harkins Angela	CEN	763-5060	2385	FB3	POP
Felices Henry	NOA	443-8125	716	WSC1	N/CG2
Feliciano Hector	CEN	763-7706	3031	FB3	FLD
Feliciano Higinio	CEN	763-2873	3132	FB3	HOUS
Felix Augustina	CEN	763-5138	2127	FB3	FTD
Felker Lansing	ADM	377-5913	4816	HCHB	H4816
Felker Lansing R Jr	EA	377-5913	4816	HCHB	H4816
Fellows Fred	NBS	975-2813	E212	ADMIN	
Fells-Campbell C	CEN	763-1965	2286	FB3	PERS
Felrice H	NBS	975-3200	A267	PHY	
Felton Gilbert	CEN	763-7722	2336	FB3	POP
Felton Jacqueline	CEN	763-4086	407	SCUDRI	CIR
Fenderson Sylvia C	PTO	377-4969	1627	HCHB	

Name	Org	Telephone	Room	Route	Building
Fan Jane T	PTO	557-3920	9D11	CP 2	
Fan Milton	CEN	763-4152	3620	FB3	SMD
Fancher Jack E	NOA	443-8256	906	WSC1	N/OMA
Fanconi Bruno M Dr	NBS	975-6770	A311	POLY	
Fancovic John J Jr	PTO	557-3646	10	PK 2	
Fang Jin B	NBS	975-6417	A325	BR	
Fangsberg Jing	NBS	975-3487	A209	MET	
Fanney A Hunter Dr	NBS	975-5864	B320	BR	
Fanning William	CEN	763-4403	408	SCUDRI	GOVS
Fansler Elaine	CEN	763-3992	2735	FB3	CSMR
Fantacci Linda F	NOA	443-8026	110	WSC1	N/OMA
Fantozzi Wendy	CEN	763-7354	2017	FB4	IND
Fantroy Delaney	NOA	443-8838	106	NBOC1	DC1
Farabaugh Brett	PTO	557-6154	1142	CP 6	
Farabaugh Ed Dr	NBS	975-5747	B320	MATLS	
Faraci Ciro J	PTO	557-3920	8A07	CP 2	
Feldman Albert Dr	NBS	975-5740	B328	MATLS	
Feldman Gerald M	ITA	377-4927	3319	HCHB	H3317
Feldman Peter	PTO	557-2917	7D03	CP 4	
Feldman-Harkins Angela	CEN	763-5060	2385	FB3	POP
Felices Henry	NOA	443-8125	716	WSC1	N/CG2
Feliciano Hector	CEN	763-7706	3031	FB3	FLD
Feliciano Higinio	CEN	763-2873	3132	FB3	HOUS
Felix Augustina	CEN	763-5138	2127	FB3	FTD
Felker Lansing	ADM	377-5913	4816	HCHB	H4816
Felker Lansing R Jr	EA	377-5913	4816	HCHB	H4816
Fellows Fred	NBS	975-2813	E212	ADMIN	
Fells-Campbell C	CEN	763-1965	2286	FB3	PERS
Felrice H	NBS	975-3200	A267	PHY	
Felton Gilbert	CEN	763-7722	2336	FB3	POP
Felton Jacqueline	CEN	763-4086	407	SCUDRI	CIR
Fenderson Sylvia C	PTO	377-4969	1627	HCHB	

DOC Telephone Locator 377-2000

Name	Org	Telephone	Room	Route	Building
Fenimore C	NBS	975-2428	B350	MET	
Fenix James L R	NOA	763-5901	3311	FB4	W/OSO
Fenlon Linda C	NOA	673-5234	610	UNIV	N/ORM
Fenn Douglas D	NOA	427-7669	410	GRAMAX	W/OH1
Fennel Tracy E	ITA	377-4717	3224	HCHB	H3224
Fennell C Keith	OGC	377-2263	6854	HCHB	H6854
Fennell Pearlie A	PTO	557-2517	9C17	CP 3	
Fenner Anjanette	ADM	377-1141	5014	HCHB	H5001
Fenstamaker Gary	CEN	763-5496	3726	FB3	SMD
Fenstermaker Deborah	CEN	763-4542	3703B	FB3	SMD
Fenton Howard Jr	OIG	377-8067	7522	HCHB	H7083
Fenwick Barbara C	PTO	557-9810	8C23	CP 3	
Fenwick Bennetta M	NOA	443-8534		WLKNS	DC471
Fenwick Melissa	ADM	377-4534	5119	HCHB	H5001
Fenwick Thomas R	ITA	377-0347	1108	HCHB	H1110
Fenyak J Richard	PTO	557-7862	10	PK 2	
Ferdinand John L	ADM	377-5827	6614	HCHB	H6082
Ferebee Carol P	NOA	443-8831	410	WSC5	N/CG3
Ferensic Fred	NBS	975-6515	128	SHOPS	
Ferguson Angela D	NOA	673-5405	522	UNIV	E/AI1
Ferguson Debra P	ITA	377-3304	4116	HCHB	H4112
Ferguson Kendall E	NOA	443-8171	306	RKWALL	N/CG1
Ferguson Mark A	ITA	377-3583	2317	HCHB	H2317
Ferguson P N	PTO	557-2937	3C27	CP 2	
Fern Elna M	NOA	427-7700	1418	GRAMAX	W/OM
Fernanders Bernard W	NOA	443-5212	199	WSC2	N/CG2
Fernandez Edward	CEN	763-5592	2330	FB3	POP
Fernandez John P	TIA	377-1816	4717	HCHB	H4717
Fernandez Kenneth	ITA	377-3643	3312	HCHB	H3314
Ferraiuolo Neil	CEN	763-1254	305	SCUDRI	ISPC
Ferrante Mary Ellen	TIS	487-4630	2027	SILLS	
Ferrari Pamela	CEN	763-1087	3116	FB4	AGR
Ferrario Chris	TIS	487-4708	1225	SILLS	
Ferrel Debra	NBS	975-4053	A734	ADMIN	
Ferrell Betty A	ITA	377-3856	1622	HCHB	H1622
Ferrell Patricia	NOA	673-5424	1005	UNIV	F/M22
Ferrell Tonya	OGC	377-3295	3624	HCHB	H5882
Ferrell Valda R	ITA	377-5427	3031	HCHB	H3031
Ferriter Karin L	PTO	557-3125	4B13	CP 4	
Ferros John D	PTO	557-3125	4B13	CP 4	
Ferry Mildred	ASM	427-3160	3104	CXXI	MSC
Ferry Patrice W	NOA	427-7896	419	GRAMAX	W/OSO
Fertig Mary Lynn	PTO	557-2475	8A15	CP 3	
Fess Lawrence	PTO	557-3321	5C17	CP 4	
Feuer Gerald	CEN	763-5056	2524	FB3	ESD
Fewell Claudia M	PTO	377-1585	SB899	HCHB	
Fewell Peggy A	PTO	557-0183	800	PK 1	
Feyrer James R	PTO	557-3125	3B12	CP 3	
Fiala John C	NBS	975-3454	B123	MET	
Fick Steven	NBS	975-6629	A143	SOUND	
Fidel David	PTO	557-4330	6B31	CP 4	
Fidler Joan	ITA	377-3265	4001	HCHB	H4001
Field Brian	CEN	763-7842	300-1	I-MALL	CSD
Field Bruce F Dr	NBS	975-4230	B260	MET	
Field Glenn	NOA	763-8444	401	WWBG	E/SP2
Field Peter B	ITA	377-2436	3031	HCHB	H3031
Fields Ann	ITA	377-5276	3043	HCHB	H3043
Fields Bettie L	TIS	487-4766	1303	SILLS	
Fields Carolyn E	PTO	557-4808	8B30	CP 4	
Fields Carolyn M	TIS	487-4800	1300A	SILLS	
Fields Cleo A	SEC	377-1360	5898C	HCHB	H5898
Fields Elizabeth	ITA	377-2787	3512	HCHB	H3512
Fields Evelyn J Lcdr	NOA	443-8616	105	RKWALL	NC1
Fields Gloria	NOA	673-5424	1005	UNIV	F/M22
Fields Gordon B	OGC	377-5017	5897	HCHB	H5882
Fields Letitia	ITA	377-5131	5618	HCHB	H5618
Fields Mamie	ITA	377-3632	3427	HCHB	H3427
Fields Marie	NBS	975-5652	A305	MATLS	
Fields Queen E	PTO	557-6200	3C23	CP 3	
Fields Richard J	NBS	975-5712	B126	MATLS	
Fields Vicki J	NBS	975-2920	A215	TECH	
Fieser John B	EDA	377-4085	7845	HCHB	H7866
Fifield Scott	CEN	763-3875	3737	FB3	SMD
Figueiredo Arthur A	CEN	763-7290	3362	FB3	DSD
Fijn Walter J	NOA	443-8757	199	WSC2	N/CG2
Filban Eleanor W	NBS	975-2249	A823	ADMIN	
Filice Pierina	CEN	763-5430	2524	FB3	ESD
Filigenzi Dale	ADM	634-7888	0410	RDDELL	
Filippelli Albert R Dr	NBS	975-4835	A45	MET	
Filippi Cesar	TIA	261-8002	0179	ANNA	
Filliben James J Dr	NBS	975-2855	A340	ADMIN	
Finch James D	NOA	436-6980	101	RDALE	N/CG3
Finch Walter L	TIS	487-4805	0030	RAVEN	
Findley David	CEN	763-3905	3228	FB4	SRD
Fine Joseph Dr	NBS	975-2545	B262	CHEM	
Fine Steven R	PTO	557-5242	4C11	CP 2	
Finelator Martha	OGC	763-7914	3061	FB3	
Finelli David	CEN	763-7328	3230	FB4	GEO
Finelli Vincent C	BEA	523-0981	220	TOWER	BE10
Finerty Martha C	SEC	377-3176	5898C	HCHB	H5898
Finger Frederick G	NOA	763-8071	808	WWBG	W/NMC
Fingeret Donald J	PTO	557-3277	2C24	CP 2	
Fink Barry G	CEN	763-2780	3332	FB3	DSD
Fink James	NBS	975-6015	B248	MATLS	
Fink Karl H	PTO	557-3646	10	PK 2	
Fink Laurance	NBS	975-2348	A225	MET	
Fink Randell	NBS	975-6539	A242	MATLS	
Finke Mark S	NOA	443-8980	713	WSC1	N/CG2
Finkle Elliott A	NOA	443-8391	805	WSC5	R/SE2
Finlator Martha	OGC	763-7914	3061	FB 3	
Finley Claude O	NOA	763-8076	402	WWBG	W/NMC
Finn James P	ADM	427-3147	2001	CXXI	MSC
Finney Wilbert F	PTO	557-3855	7C12	CP 2	
Finnican Ronald J	NOA	763-8115	307	WWBG	W/NMC
Finton Tonya	ITA	377-1051	3855	HCHB	H3840
Finzel Michael P	CEN	763-7230	1110	FB4	ASD
Fiorito Lynn M	PTO	557-3618	6C05	CP 3	
Firestone Richard M	TIA	377-1816	4717	HCHB	H4717
Firsching Raymond A	OIG	377-0907	7620	HCHB	H7616
Fischer Donald P	CEN	763-2063	3456	FB3	DSD
Fischer James C	NOA	763-8078	703	WWBG	E/SPD
Fischetti Joseph A	PTO	557-6200	4A07	CP 3	
Fischler Sid	NBS	975-4022	A530	ADMIN	
Fiset Peter	PTO	557-2878	11C17	CP 4	
Fish Robert G	NOA	673-5513	403	UNIV	E/OC3
Fisher Carlton	NBS	975-5672	B195	S&P	
Fisher Cornelia M	CEN	763-7230	1118	FB4	ASD
Fisher Edwin L	NOA	763-8204	703	WWBG	E/RA2
Fisher Fred I	NOA	471-5302		STERLG	W/OSO
Fisher G Lawrence	NBS	975-5128	C53	ADMIN	
Fisher Gary E	NBS	975-3275	A262	TECH	
Fisher Hannah M	PTO	557-9550	3C13	CP 2	
Fisher J Reed	PTO	557-3125	3D11	CP 3	
Fisher Judith L	CEN	763-2802	3329	FB3	DSD
Fisher Leo J	NOA	673-5359	810	UNIV	F/S1
Fisher Mary I	PTO	377-4969	1627	HCHB	H1627
Fisher Richard V	PTO	557-9823	8B36	CP 3	
Fisher Robert E	NOA	443-1008	722	WSC1	N/CG2
Fisher Robin J	PTO	557-5088	11D37	CP 4	
Fisher Thomas	NBS	975-6943	A147	S&P	
Fisher Willard H	ITA	377-3275	2087	HCHB	H2705
Fishman Doug	NBS	975-6621	A155	SOUND	
Fishpaw Stacie A	NBS	975-3003	A133	ADMIN	
Fiske Shirley	NOA	443-8886	824	WSC5	R/SE1
Fitch Richard	CEN	763-5090	509	SCUDRI	GOVS
Fitch Shirley A	NOA	763-8051	607	WWBG	E/SP2
Fitchett Joyce O	PTO	557-2517	9C17	CP 3	
Fitts Ruth	ITA	377-4145	4061	HCHB	H4061
Fitz Lisa	CEN	763-5295	2618	FB3	BUS
Fitz Norman A	NOA	443-8981	108	RKWALL	CP
Fitzgerald Jean M	ADM	377-0888	6319	HCHB	H6319
Fitzgerald Larry	EDA	377-2507	B615	HCHB	HB615
Fitzgibbon Donald S	NOA	673-5330	820	UNIV	F/S2
Fitzhugh Hazel V	PTO	557-3792	935A	CM 2	
Fitzpatrick Bernard J	CEN	763-7059	2208	FB4	IND
Fitzpatrick Boyce L	ITA	377-5401	3411	HCHB	H3411
Fitzpatrick Elizabeth	EDA	377-5757	7312	HCHB	H7326
Fitzpatrick Kathleen A	NBS	975-6277	B118	REACT	
Fitzwilliams Ellen	ADM	377-4217	6622	HCHB	H6622
Flach Dr	NBS	975-2437	A167	MET	
Flaherty Elizabeth A	PTO	557-3920	8E13	CP 2	
Flaim Lourdes	CEN	763-1717	3770	FB3	DPLD
Flammer Audre D	PTO	557-3646	10	PK 2	
Flanagan Felix T	NBS	975-6941	A153	S&P	
Flanagan Joseph P	NOA	673-5117	704	UNIV	N/ORM
Flanders Donald H	NOA	763-2788	2330A	FB4	DC63
Flanigan Allen J	PTO	557-6796	3E06	CP 4	
Flanigan Carole Derr	NBS	975-6016	B246	MATLS	
Flanigan John F	EDA	377-3203	7326	HCHB	H7326
Flannagan John	ITA	377-5719	1332	HCHB	H1332
Flannery Maureen	ITA	377-2704	3080	HCHB	H3080
Flax Todd	NBS	975-6032	B251	MATLS	
Fleck David	CEN	763-1580	1677	FB3	DUSD
Fleegle Nancy	NBS	975-6061	B162	BR	
Fleeks Elizabeth	BEA	523-5198	B3	TOWER	BE10
Fleischer Kathryn	CEN	763-1254	305	SCUDRI	ISPC
Fleming Cheryl A	ADM	377-2773	6424	HCHB	H6424
Fleming Henry E	NOA	763-2597	3212	FB4	E/RA1
Fleming Howard	ITA	377-5163	1014	HCHB	H1015
Fleming James A	NOA	763-4670	811	WWBG	W/NMC
Fleming Jerry	ADM	377-2855	6067	HCHB	H6067
Fleming Lenwood L	CEN	763-7208	1275	FB3	CSVD
Fleming Michael	NOA	443-8487	323	WSC1	N/OMA
Fleming Michael R	PTO	557-2876	11D31	CP 4	
Fleming Patricia A	CEN	763-7368	3641	FB3	DPLD
Fleming Paul M	NBS	975-3147	A313	CHEM	
Fleming R	NBS	975-6279	B109	REACT	
Fleming Rosemary	CEN	763-5706	3203	FB4	SRD
Fleming Terri E	NOA	427-7698	1413	GRAMAX	W/MB3
Fleming Theresa	ITA	377-3703	1204	HCHB	H1204

DOC Telephone Locator 377-2000

Name	Org	Telephone	Room	Route	Building
Fijn Walter J	NOA	443-8757	199	WSC2	N/CG2
Filban Eleanor W	NBS	975-2249	A823	ADMIN	
Filice Pierina	CEN	763-5430	2524	FB3	ESD
Filigenzi Dale	ADM	634-7888	0410	RDDELL	
Filippelli Albert R Dr	NBS	975-4835	A45	MET	
Filippi Cesar	TIA	261-8002	0179	ANNA	
Filliben James J Dr	NBS	975-2855	A340	ADMIN	
Finch James D	NOA	436-6980	101	RDALE	N/CG3
Finch Walter L	TIS	487-4805	0030	RAVEN	
Findley David	CEN	763-3905	3228	FB4	SRD
Fine Joseph Dr	NBS	975-2545	B262	CHEM	
Fine Steven R	PTO	557-5242	4C11	CP 2	
Finelator Martha	OGC	763-7914	3061	FB3	
Finelli David	CEN	763-7328	3230	FB4	GEO
Finelli Vincent C	BEA	523-0981	220	TOWER	BE10
Finerty Martha C	SEC	377-3176	5898C	HCHB	H5898
Fleeks Elizabeth	BEA	523-5198	B3	TOWER	BE10
Fleischer Kathryn	CEN	763-1254	305	SCUDRI	ISPC
Fleming Cheryl A	ADM	377-2773	6424	HCHB	H6424
Fleming Henry E	NOA	763-2597	3212	FB4	E/RA1
Fleming Howard	ITA	377-5163	1014	HCHB	H1015
Fleming James A	NOA	763-4670	811	WWBG	W/NMC
Fleming Jerry	ADM	377-2855	6067	HCHB	H6067
Fleming Lenwood L	CEN	763-7208	1275	FB3	CSVD
Fleming Michael	NOA	443-8487	323	WSC1	N/OMA
Fleming Michael R	PTO	557-2876	11D31	CP 4	
Fleming Patricia A	CEN	763-7368	3641	FB3	DPLD
Fleming Paul M	NBS	975-3147	A313	CHEM	
Fleming R	NBS	975-6279	B109	REACT	
Fleming Rosemary	CEN	763-5706	3203	FB4	SRD
Fleming Terri E	NOA	427-7698	1413	GRAMAX	W/MB3
Fleming Theresa	ITA	377-3703	1204	HCHB	H1204

DOC Telephone Locator 377-2000

Name	Org	Telephone	Room	Route	Building
Flemming Dettra D	PTO	557-2970	2ND FL	CP 3/4	
Fletcher Aurelia	ITA	377-3583	2317	HCHB	H2317
Fletcher James M	NOA	763-5972	2304	FB4	W/NMC
Fletcher Joseph O Dr	NOA	443-8344	908	WSC5	R
Fletcher Macia L	PTO	557-3677	5D19	CP 3	
Fletcher Michael	PTO	557-3831	7C18	CP 2	
Fletcher Robert A	NBS	975-3912	A141	CHEM	
Fletcher Ronald E	PTO	557-5123	307	CM 2	
Fletcher Virginia D	PTO	557-3855	7C12	CP 2	
Fletcher William E	ITA	377-0309	2107	HCHB	H2107
Flior Arthur N Cdr	NOA	443-5700	111	RKWALL	NC2
Flippin Deborah	CEN	763-7280	3107	FB4	AGR
Flittner Glenn A Dr	NOA	377-5804	4204	HCHB	H4204
Flodine Gilbert	CEN	763-2022	1225	FB4	AGR
Flood Carolyn	NBS	975-5903	B250	BR	
Flood Ronald E	PTO	557-6411	6C14	CP 2	
Flood Stephen J	NOA	763-8076	402	WWBG	W/NMC
Flood Thomas F	CEN	763-7060	2208	FB4	IND
Flook Rosellen M	ADM	427-3144	2001	CXXI	MSC
Flores L Dinah	CEN	763-2796	3351	FB3	DSD
Flores-Baez Linda	CEN	763-7152	3748	FB3	SMD
Florin Roland E Dr	NBS	975-6735	A332	POLY	
Florwick Donald J	NOA	443-8017	505	RKWALL	DC
Flowers Carol B	CEN	763-7750	2170	FB3	FTD
Flowers Cheryl A	PTO	557-2585	10A11	CP 2	
Flowers Donna C	OGC	377-2263	6854	HCHB	H6854
Flowers Kevin M	NOA	443-8831	410	WSC5	N/CG3
Flowers Lenora	CEN	763-2825	2384	FB3	POP
Flowers Priscilla E	NOA	443-8657	15	RKWALL	N/CG1
Floyd Avon B	CEN	763-7280	3111	FB4	AGR
Floyd Jack	ITA	377-5508	1617M	HCHB	H1617
Floyd Richard P	NOA	377-2363	4018	HCHB	H4204
Floyd Victor M Jr	NOA	673-5424	1005	UNIV	F/M22
Fludd Denise A	PTO	557-3164	4D19	CP 4	
Fludd Johnny L	PTO	557-3646	9	PK 2	
Flynn Daniel	NBS	975-6634	A151	SOUND	
Flynn David F	ITA	377-3283	1087	HCHB	H2705
Flynn Dinah I	MBD	377-5045	5069	HCHB	H5069
Flynn Fazelle	CEN	763-2850	614	SCUDRI	ISPC
Flynn Francis P	TIA	377-1132	1605	HCHB	H1605
Flynn Joseph H Dr	NBS	975-6737	B314	POLY	
Flynn Kathleen M	NBS	975-6842	A109	POLY	
Flynn Susan L	NBS	975-2921	A205	TECH	
Flynt Arvella R	NBS	975-2378	B266	PHY	
Focarino Margaret A	PTO	557-3459	3B32	CP 4	
Foelak Morton	PTO	557-6525	10B06	CP 2	
Fogg Judy	ITA	377-4936	1004	HCHB	H1104
Fogle Alma B	NBS	975-2272	A800	ADMIN	
Fogle Audra M	NOA	427-7711	1401	GRAMAX	WX1
Fogle Gradie B	ADM	377-1338	1033	HCHB	H1033
Fogle Harold R	NBS	975-3330	B03	ADMIN	
Fogle Nathaniel	ADM	377-2638	2859	HCHB	H2859
Fogle William E Dr	NBS	975-4811	B120	PHY	
Fogt Brent E	ITA	377-3734	1124	HCHB	H1128
Fogwell Esther	CEN	763-2844	408	SCUDRI	GOVS
Foitz Stuart	NBS	975-6072	B150	BR	
Foley Carl	NBS	975-6367	B190	S&P	
Foley Lorraine	NOA	443-8834	714	WSC5	AD2
Foley Shawn P	PTO	557-3920	8D23	CP 2	
Folger Shelby J	CEN	763-5298	3653	FB3	DOD
Folk Eleanor F	CEN	763-5888	3125	FB4	AGR
Folk Lawrence E	CEN	763-2804	3343	FB3	DSD
Folk Philip	NBS	975-6515	128	SHOPS	
Folkerts Michael D	PTO	557-6050	6B22	CP 3	
Follin Lynn	NBS	975-6525	163	SHOPS	
Folsom Earl C	PTO	557-0168	1D11	CS 4	
Folsom William B	NOA	673-5502	1027	UNIV	F/M21
Foltyn Linda K	NOA	763-5881	102	SHOUSE	W/OSO
Fominaya Antonio	NOA	377-3676	1802	HCHB	H1800
Fondelier David L	CEN	763-5731	300-1	I-MALL	CSD
Fones Joseph E	NBS	975-2672	A1019	ADMIN	
Fong Betty	CEN	763-4146	3285	FB3	FLD
Fong Cecelia L K	TIA	377-1830	4898	HCHB	H4898
Fong Elizabeth N	NBS	975-3250	A258	CHEM	
Fong Jeffrey T Dr	NBS	975-2720	A324	ADMIN	
Fong Wilson	CEN	763-1516	3641	FB3	DPLD
Font Rafael I	BEA	523-0611	415	TOWER	BE58
Fonte Tiyo	NOA	377-8602	6120	HCHB	H6121
Foote Avis	CEN	763-1937	2529	FB3	ESD
Foote Donald R	ITA	377-4212	3110	HCHB	H3100
Foote Richard H	NOA	443-8055	405	RKWALL	N/CG1
Footland Lenard A	PTO	557-3216	7D35	CP 4	
Fopay Charles F	NOA	763-8076	402	WWBG	W/NMC
Forami Regina	CEN	763-5803	3430	FB3	BUD
Forbes Llewellyn	CEN	763-4234	1228	FB4	AGR
Forbes Marian L	ADM	377-1413	5835	HCHB	H5835
Forbes Sheila	ITA	377-5255	3057	HCHB	HB099
Ford Barbara	NOA	673-5424	1005	UNIV	F/M22
Ford Barbara J	TIA	377-1132	1605	HCHB	H1605
Ford Betty	CEN	763-7825	511	SCUDRI	GOVS
Ford Carol I	NOA	427-7499	425	GRAMAX	W/OSO
Ford Carol W	ITA	377-3917	3840	HCHB	H3840
Ford Christine	CEN	763-2525	2111A	FB4	IND
Ford Delores J	NOA	763-2610	0207	FB4	E/MB1
Ford Evelyn G	PTO	557-2273	1B03	CP 2	
Ford Francis	ADM	377-5613	2500	HCHB	H2500
Ford Hilda	ITA	377-4172	1322	HCHB	H1830
Ford Jacqueline Y	CEN	763-5610	1134	FB4	PSD
Ford John K	PTO	557-5677	2A01	CP 4	
Ford John M	PTO	557-3920	9D05	CP 2	
Ford Laverne W	NOA	443-8397		WSC4	E/AI2
Ford Marian E	PTO	557-1196	810	PK 1	
Ford Marian I	TIA	261-8002	0179	ANNA	
Ford Mary F	ITA	377-5675	1204	HCHB	H1204
Ford Odessa M	CEN	763-5644	1208A	FB4	ASD
Ford Robert	NOA	673-5283	914	UNIV	F/M31
Ford Susan	NBS	975-2762	A903	ADMIN	
Forden Sally	ITA	377-4919	2108	HCHB	H2108
Foreman Allen H	CEN	763-5531	2213	FB4	IND
Foreman Dewey	NBS	975-5833	A145	IND	
Forest Donald	ITA	377-3584	2315	HCHB	H2315
Forget Michelle L	NOA	443-8908	502	WSC5	N/CG3
Forgione Theodora S	CEN	763-5522	1123	FB4	PSD
Forgy Carla L	NOA	673-5571	409	UNIV	E/OC2
Forker Doris J	TIS	487-4684	1301	SILLS	
Forman Michael J	PTO	557-3618	5D11	CP 3	
Forman Richard A Dr	NBS	975-2047	A323	TECH	
Forrer Donald D	PTO	557-4020	10C16	CG 2	
Forrest Rodney W	TIS	487-4711	0305	YORK	
Forrester Russell H	ADM	377-4861	5108	HCHB	H5001
Forsing John T	NOA	899-3296	302	WWBG	WSFO
Forstall Richard	CEN	763-5158	2330	FB3	POP
Forsyth David G	NOA	763-4240	307	SUITPB	E/RA1
Forsythe Mary Jo	NOA	763-5687	3067	FB4	E/SP1
Fortenberry Jill	PTO	557-3809	8B10	CP 3	
Fortier J Michael	CEN	763-7678	2724	FB3	CDS
Fortier Jon M	CEN	763-7678	2728	FB3	DIR
Fortson Dorothy S	NOA	443-8096	216	WSC5	BF213
Fortuna Sharon K	CEN	763-5394	3685	FB3	DOD
Fortunato Patsy	CEN	763-2468	1386	FB3	CSVD
Foss J Franklin	PTO	557-6200	4B26	CP 3	
Fossett Dwight A	NBS	975-7633	B191	S&P	
Foster Danny L	NOA	427-7709	1213	GRAMAX	W/OM3
Foster Debra	NBS	975-3418	B124	MET	
Foster Dionne	EDA	377-5081	7800	HCHB	H7800
Foster Eugenie E	EDA	377-4687	7001A	HCHB	7001A
Foster Eunice A	PTO	557-3254	7C10	CP 2	
Foster Glenn B	PTO	557-3618	4D14	CP 3	
Foster Jimmy G	PTO	557-4718	6A01	CP 4	
Foster John M	BEA	523-0964	207	TOWER	BE10
Foster Marcia D	NOA	427-7700	1418	GRAMAX	W/OM
Foster Matthew B	TIS	487-4619	1103	SILLS	
Foster Nancy M Dr	NOA	673-5122	706	UNIV	N/ORM
Foster Patrick W	PTO	557-4891	8A11	CP 4	
Foster Pearlene C	PTO	557-3826	2C32	CP 4	
Foster Rose Marie	CEN	763-1762	3030	FB3	FLD
Foster Sherrard	NOA	673-5126	706	UNIV	N/ORM
Foster Steven R	PTO	557-9550	3C13	CP 2	
Foster Sue	CEN	763-2772	403	SCUDRI	GOVS
Foster Thelma	CEN	763-7598	2618	FB3	BUS
Foti Richard	NBS	975-3311	C30	ADMIN	
Foti Sharon	NBS	975-3523	A122	MET	
Fouch Gregory G	BEA	523-0547	609	TOWER	BE50
Fouche' Jean	NBS	975-2357	A221	PHY	
Fountain Cynthia	ITA	377-0709	3425	HCHB	H3840
Fowell Andrew J Dr	NBS	975-6865	B248	POLY	
Fowler Bruce Dr	NBS	975-6834	B132	POLY	
Fowler Carol B	NOA	673-5348	805	UNIV	F/M41
Fowler Dwight W	NOA	443-8467	609	WSC1	N/OMA
Fowler Howland A Dr	NBS	975-2703	A300	ADMIN	
Fowler Joel	NBS	975-2341	A315	MET	
Fowler John	CEN	763-7102	2747	FB3	BUS
Fowler Karen Y	NBS	975-2745	A935	ADMIN	
Fowler Patricia A	NOA	443-8311	627	WSC1	N/OMA
Fox Al	NBS	975-6946	A137	S&P	
Fox David T	PTO	557-6940	9E07	CP 2	
Fox Douglas R	BEA	523-0697	708	TOWER	BE53
Fox James F	NBS	975-3615	B205	TECH	
Fox John C	PTO	557-6778	3D39	CP 4	
Fox Karen M	PTO	557-5825	600	PK 1	
Fox Kerry B	NOA	763-8115	307	WWBG	W/NMC
Fox Marion T	CEN	763-3970	2175	FB3	FTD
Fox Prudence I	NOA	673-5300	914	UNIV	F/M32
Fox Vicki	NBS	975-3048	A125	ADMIN	
Frailey Margaret H	NOA	673-5220	600	UNIV	GCEL
Fraker Anna C Dr	NBS	975-6009	B128	MATLS	
Frakes Stephen J	NOA	443-8740	400	RKWALL	N/CG1
Francis Bernadette T	PTO	557-4209	10	PK 2	
Francis Carolyn	NOA	443-8826	119	NBOC1	DC1
Francis David B	TIS	487-4608	0209	FORB	

DOC Telephone Locator 377-2000

Name	Org	Telephone	Room	Route	Building
Fong Jeffrey T Dr	NBS	975-2720	A324	ADMIN	
Fong Wilson	CEN	763-1516	3641	FB3	DPLD
Font Rafael I	BEA	523-0611	415	TOWER	BE58
Fonte Tiyo	NOA	377-8602	6120	HCHB	H6121
Foote Avis	CEN	763-1937	2529	FB3	ESD
Foote Donald R	ITA	377-4212	3110	HCHB	H3100
Foote Richard H	NOA	443-8055	405	RKWALL	N/CG1
Footland Lenard A	PTO	557-3216	7D35	CP 4	
Fopay Charles F	NOA	763-8076	402	WWBG	W/NMC
Forami Regina	CEN	763-5803	3430	FB3	BUD
Forbes Llewellyn	CEN	763-4234	1228	FB4	AGR
Forbes Marian L	ADM	377-1413	5835	HCHB	H5835
Forbes Sheila	ITA	377-5255	3057	HCHB	HB099
Ford Barbara	NOA	673-5424	1005	UNIV	F/M22
Ford Barbara J	TIA	377-1132	1605	HCHB	H1605
Ford Betty	CEN	763-7825	511	SCUDRI	GOVS
Fox Al	NBS	975-6946	A137	S&P	
Fox David T	PTO	557-6940	9E07	CP 2	
Fox Douglas R	BEA	523-0697	708	TOWER	BE53
Fox James F	NBS	975-3615	B205	TECH	
Fox John C	PTO	557-6778	3D39	CP 4	
Fox Karen M	PTO	557-5825	600	PK 1	
Fox Kerry B	NOA	763-8115	307	WWBG	W/NMC
Fox Marion T	CEN	763-3970	2175	FB3	FTD
Fox Prudence I	NOA	673-5300	914	UNIV	F/M32
Fox Vicki	NBS	975-3048	A125	ADMIN	
Frailey Margaret H	NOA	673-5220	600	UNIV	GCEL
Fraker Anna C Dr	NBS	975-6009	B128	MATLS	
Frakes Stephen J	NOA	443-8740	400	RKWALL	N/CG1
Francis Bernadette T	PTO	557-4209	10	PK 2	
Francis Carolyn	NOA	443-8826	119	NBOC1	DC1
Francis David B	TIS	487-4608	0209	FORB	

DOC Telephone Locator 377-2000

Name	Org	Telephone	Room	Route	Building
Francis Donna M	CEN	763-7772	2232	FB3	FTD
Francis Ghislaine	ITA	377-5895	2008	HCHB	H2008
Francis John M	NOA	377-5769	B012	HCHB	H1800
Francis Norma J	NOA	443-8744	727	WSC1	N/CG2
Francis Robert	ITA	377-4527	2316	HCHB	H2318
Francis Roy	ADM	377-3950	2865	HCHB	H2865
Francis Simon	ITA	377-0350	1112	HCHB	H1110
Francis Stephen J	NOA	427-7369	428	GRAMAX	W/OSO
Francis Thomas S	MBD	377-3816	5093	HCHB	H5093
Francois Yvonne	EDA	377-2918	B615	HCHB	HB615
Frandsen Carl	NOA	673-6216	604	UNIV	GCF
Frank Anne D	OIG	377-1577	7892	HCHB	H7892
Frank Becky	NOA	377-3311	5816	HCHB	H5811
Frank Daniel E Dr	NBS	975-2757	A156	PHY	
Frank George M	NOA	443-8269	431	RKWALL	N/CG1
Frank John R	NOA	673-5636	422	UNIV	E/OC1
Frankel Delma	CEN	763-5784	2024	FB3	POP
Frankel Nevins A	CEN	763-4494	1065	FB3	DIR
Frankel Sheila E	NBS	975-3298	B244	TECH	
Frankfort Charles E	PTO	557-3220	6D15	CP 4	
Frankland Randall K	NOA	899-3296	302	WWBG	WSFO
Franklin David	CEN	763-5640	3652	FB3	SMD
Franklin Dora	PTO	557-3618	5C17	CP 3	
Franklin Gwendolyn	SEC	377-4260	5838	HCHB	H5838
Franklin Lawrence R	PTO	557-4847	9D29	CP 4	
Franklin Lorraine J	PTO	557-1080	LOBBY	CM 1	
Franklin Myrna S	NOA	427-7706	1316	GRAMAX	W/OM1
Fransen Beverly	CEN	763-1221	2277	FB3	POP
Franz Kurt	ITA	377-4544	1099D	HCHB	H2705
Franz Linda	CEN	763-1731	111	SPC	GEO
Franzen Richard S	NBS	975-2758	A901	ADMIN	
Frase Katherine	NBS	975-6102	B210	MATLS	
Fraser Cynthia J	OGC	377-4772	5868A	HCHB	H5882
Fraser G Dr	NBS	975-2376	B218	PHY	
Fraser Michael B	NOA	673-5464	1016	UNIV	F/PP
Fraser Wallace	CEN	763-2880	3149	FB3	HOUS
Fratoe Frank	MBD	377-4671	5709	HCHB	H5701
Frauenfelder Mary G	CEN	763-5364	2524	FB3	ESD
Fravel Donald H	NBS	975-6238	A121	REACT	
Fravel Joan	NBS	975-5727	B344	MATLS	
Frayer Beatrice	NBS	975-3329	A707	ADMIN	
Frazier Angela	CEN	763-2358	3782	FB3	DPLD
Frazier C Lee	ITA	377-3984	3881	HCHB	H3877
Frazier Debra A	PTO	557-7870	803	PK 1	
Frazier Gloria J	ITA	377-4761	3877	HCHB	H3877
Frazier John	CEN	763-7748	G-164	FB3	GEO
Frazier John	NBS	975-3375	B40	ADMIN	
Frazier Johnnie E	OIG	377-2754	7886	HCHB	H7886
Frazier Lawrence	NBS	975-6326	B162	S&P	
Frazier Leo L	NBS	975-6959		GM	
Frazier Louise M	PTO	557-7312	7C24	CP 2	
Frazier Marsha H	PTO	557-4101	10C09	CG 2	
Frazier Mary	CEN	763-5750	L351	FB3	PERS
Frazier Rayanne P	EA	377-5703	4866	HCHB	H4858
Frazier Richard	CEN	763-2666	3757	FB3	SMD
Frazier Sharay	NBS	975-6310	B148	S&P	
Frazier Sharon T	PTO	557-2478	10D19	CP 4	
Frazier Thomas Avis	PTO	557-9550	3C13	CP 2	
Frazier William E	TIA	261-8002	0179	ANNA	
Fread Danny L Dr	NOA	427-7640	502	GRAMAX	W/OH3
Freas Janet E	CEN	763-1755	1227	FB4	IND
Frederick Frank J	CEN	763-5569	2549	FB3	ESD
Frederick Peter	ITA	377-8300	3130	HCHB	H3130
Frederick Peter G	ITA	377-8130	3130	HCHB	H3130
Fredericks Alan L	CEN	763-7772	2244	FB3	FTD
Fredericks Donna	NBS	975-2010	B368	PHY	
Frederickson Jacqueline	PTO	557-3128	3C17	CP 4	
Frederikse Hans Dr	NBS	975-5749	A217	MATLS	
Fredlund Norma	NOA	443-8777	119	NBOC1	DC1
Free Brant W	ITA	377-3575	1128	HCHB	H1128
Free Eddie Mae	CEN	763-5699	301-0	I-MALL	CSD
Free George M	NBS	975-4236	A242	MET	
Freed Bill	ADM	377-1750	5008	HCHB	H5001
Freedenberg Paul	ITA	377-1455	3898B	HCHB	H3898B
Freedman Jean B	NBS	975-2922	A49	TECH	
Freeh William L	PTO	557-6815	3A07	CP 4	
Freeland Eola H	ADM	377-3087	2846	HCHB	H2846
Freeland Mary B	NOA	443-8775	13	RKWALL	N/CG1
Freeman Esther W	NOA	763-5813	3332	FB4	W/OSO
Freeman Frances	ADM	377-5411	5015	HCHB	H5204
Freeman Frances M	ADM	377-3385	5009	HCHB	H5204
Freeman Irene F	ITA	377-0340	1110	HCHB	H1110
Freeman John C	PTO	557-4810	8B26	CP 4	
Freeman Lora R	ITA	377-3274	2096	HCHB	H2705
Freeman Lori S	PTO	557-6998	9C07	CP 3	
Freeman Lorraine	NBS	975-5900	B250	BR	
Freeman Marion A	CEN	763-7847	1069	FB3	TSD
Freeman Michael	CEN	763-2893	505	SCUDRI	GOVS
Freeman Michael E	CEN	763-4358	3637	FB3	DPLD
Freeman Paula J	NOA	443-8054	108	WSC1	N/OS1

Name	Org	Telephone	Room	Route	Building
Freeman Sara E	PTO	557-4124	9	PK 2	
Freeman Shawn	ADM	377-5347	5827	HCHB	H5818
Freeman Stacie M	NOA	763-5428	0201	FB4	E
Freemire Richard N	NBS	975-3814	A154	TECH	
Freese Steve	NOA	673-5300	914	UNIV	F/M32
Freeze Nelson R	CEN	763-4389	3364	FB3	DSD
Freije Philip C	OGC	377-5165	4610	HCHB	H5882
Freiman Stephen Dr	NBS	975-5761	B326	MATLS	
French Carol	ADM	377-3731	5004	HCHB	H5001
French Geoffrey W	NOA	443-8768	424	WSC1	N/OMA
French J Donald	NOA	443-8967	325	WSC5	AD22
French Judson C	NBS	975-2220	B354	MET	
French Robert L	NOA	427-7825	304	GRAMAX	W/OSO
Freund Richard F	NOA	427-7436	628	GRAMAX	W/OSO
Frey Barbara	NBS	975-5800	C125	RADP	
Frey Erich W	NOA	443-8742	804	WSC1	N/CG2
Frey Henry R	NOA	443-8510	416	WSC1	N/OMA
Fricke Peter Dr	NOA	673-5263	904	UNIV	F/M1
Fricker Frederick	CEN	763-4466	3224	FB4	GEO
Fricks Thelma P	NOA	427-7689	1401	GRAMAX	W
Friday Elbert W Jr Dr	NOA	427-7711	1401	GRAMAX	WX1
Friday Mary Kay	CEN	763-4618	709	FB3	DIR
Friday Paul M	NOA	377-5804	4204	HCHB	H4204
Friday Paul R	CEN	763-3942	1720	FB3	TSD
Fridie Willmon	PTO	557-5049	6B24	CP 3	
Fridlind Clifford M	NOA	763-5813	3334	FB4	W/OSO
Fried Alan	NBS	975-3923	B226	CHEM	
Fried Orville	NOA	377-8596	6116	HCHB	H6111
Frieden Robert M	TIA	377-1304	4090	HCHB	H4090
Friedenberg Howard L	BEA	523-0979	314	TOWER	BE61
Friedlander Daniel	NOA	673-5371	814	UNIV	F/S3
Friedlander Marc A Dr	NBS	975-2636	A321	TECH	
Friedman Alan	CEN	763-4166	3018	FB3	FLD
Friedman Carl C	PTO	557-6200	3D31	CP 3	
Friedman Stanley J	PTO	557-3920	8B08	CP 2	
Friend Dale	NBS	975-2035	B128	CHEM	
Friend Roy	ADM	487-4790	1307	SILLS	S1025
Friese Mark J	NOA	443-8752	408	WSC1	N/CG2
Frieson Barbara A	PTO	557-3920	9C13	CP 2	
Frieson Gloria J	NOA	377-8426	1235	HCHB	H1235
Friess Melissa L	CEN	763-7900	1205	FB4	ASD
Frinks Ronald L	PTO	557-3125	4D35	CP 4	
Frisby Mike	ITA	377-0871	2118	HCHB	H2118
Friske Douglas A	NOA	443-8013	225	WSC1	N/MO1
Fritsch Daniel J	PTO	557-0624	10A11	CP 2	
Fritts William B	NOA	427-7841	323	GRAMAX	W/OSO
Fritz Allen W Jr	NOA	763-8076	402	WWBG	W/NMC
Fritz Eugene S	NOA	443-5940	818	WSC5	R/SE1
Fritz Lawrence W	NOA	443-8874	510	WSC1	N/CG2
Fritz Mardi H	PTO	557-3631	700	PK 1	
Frizzell Diane H	NBS	975-3107	A113	CHEM	
Frizzell Harry W	NBS	975-2290	A925	ADMIN	
Frohnsdorff Geoffrey	NBS	975-6706	B370	BR	
Fromm Gregory L	NOA	443-8370	724	WSC1	N/CG2
Fromuth August	ITA	377-0150	4008	HCHB	H4004
Fronczek Charles	NBS	975-3465	B104	MET	
Fronczek Peter J	CEN	763-2866	3125	FB3	HOUS
Fronk F Kay	ADM	377-8286	6204	HCHB	H6204
Frost Patsy A	ITA	377-8252	3889	HCHB	H3727
Frost Wilbur C	PTO	557-6396	6C30	CP 2	
Frum Julie	NBS	975-2012	B308	CHEM	
Fry David F	NOA	443-8787	523	WSC5	N/CG3
Fry Fred A	NOA	763-2610	0207	FB4	E/MB1
Fry Laura J	ADM	487-4747	1231	SILLS	S1025
Fryberger Teresa	NBS	975-2605	B203	PHY	
Frye Cynthia R	CEN	763-7982	2108	FB3	FTD
Frye Judith Elaine	NBS	975-2819	B156	TECH	
Frye Mary A	NOA	673-5450	1011	UNIV	F
Frye Sheila C	NOA	443-8031	638	RKWALL	LA21
Frye William F	PTO	557-0410	804	PK 1	
Fu Joseph	NBS	975-3495	B226	MET	
Fuchs Michael L	ITA	377-0550	1012	HCHB	H1015
Fuellhart Patricia	CEN	763-5830	3019	FB3	FLD
Fuentes Colon Jose	NBS	975-3428	A366	MET	
Fuhr J	NBS	975-3204	A259	PHY	
Fukushima Karen	CEN	763-5557	2133	FB3	FLD
Fulcomer Pm	NBS	975-2407	A163	MET	
Fuller Benjamin	PTO	557-2275	9B32	CP 4	
Fuller Carolyn	NBS	975-3753	101	SHOPS	
Fuller Edwin Dr	NBS	975-5795	B212	MATLS	
Fuller Emory	CEN	763-1538	2785	FB3	BUS
Fuller Everett G	NBS	975-5721	B111	RADP	
Fuller Karen	PTO	557-5825	600	PK 1	
Fuller Kevin C	PTO	557-8007	11C18	CP 4	
Fuller Leon	PTO	557-5080	9C17	CP 4	
Fuller Priscilla A	PTO	557-6411	6C14	CP 2	
Fuller Sandra E	NBS	975-2882	A225	ADMIN	
Fuller Sieglinde K	NBS	975-6134	B112	POLY	
Fuller Truetella	BEA	523-0617	400	TOWER	BE58
Fuller John	NBS	975-6514	124	SHOPS	

DOC Telephone Locator 377-2000

Freedman Jean B	NBS	975-2922	A49	TECH	
Freeh William L	PTO	557-6815	3A07	CP 4	
Freeland Eola H	ADM	377-3087	2846	HCHB	H2846
Freeland Mary B	NOA	443-8775	13	RKWALL	N/CG1
Freeman Esther W	NOA	763-5813	3332	FB4	W/OSO
Freeman Frances	ADM	377-5411	5015	HCHB	H5204
Freeman Frances M	ADM	377-3385	5009	HCHB	H5204
Freeman Irene F	ITA	377-0340	1110	HCHB	H1110
Freeman John C	PTO	557-4810	8B26	CP 4	
Freeman Lora R	ITA	377-3274	2096	HCHB	H2705
Freeman Lori S	PTO	557-6998	9C07	CP 3	
Freeman Lorraine	NBS	975-5900	B250	BR	
Freeman Marion A	CEN	763-7847	1069	FB3	TSD
Freeman Michael	CEN	763-2893	505	SCUDRI	GOVS
Freeman Michael E	CEN	763-4358	3637	FB3	DPLD
Freeman Paula J	NOA	443-8054	108	WSC1	N/OS1

Fuhr J	NBS	975-3204	A259	PHY	
Fukushima Karen	CEN	763-5557	2133	FB3	FLD
Fulcomer Pm	NBS	975-2407	A163	MET	
Fuller Benjamin	PTO	557-2275	9B32	CP 4	
Fuller Carolyn	NBS	975-3753	101	SHOPS	
Fuller Edwin Dr	NBS	975-5795	B212	MATLS	
Fuller Emory	CEN	763-1538	2785	FB3	BUS
Fuller Everett G	NBS	975-5721	B111	RADP	
Fuller Karen	PTO	557-5825	600	PK 1	
Fuller Kevin C	PTO	557-8007	11C18	CP 4	
Fuller Leon	PTO	557-5080	9C17	CP 4	
Fuller Priscilla A	PTO	557-6411	6C14	CP 2	
Fuller Sandra E	NBS	975-2882	A225	ADMIN	
Fuller Sieglinde K	NBS	975-6134	B112	POLY	
Fuller Truetella	BEA	523-0617	400	TOWER	BE58
Fuller John	NBS	975-6514	124	SHOPS	

DOC Telephone Locator 377-2000

Name	Org	Telephone	Room	Route	Building
Fullwood Dorothy	ITA	377-2262	4814	HCHB	H4808
Fulop Florence S	NOA	443-8218	622	RKWALL	N/CG1
Fulton Edgar Jr	ITA	377-2645	3421	HCHB	H3414
Fulton Philip	CEN	763-3850	2347	FB3	POP
Fulton William A	OGC	377-2168	1894	HCHB	H1894
Fulwood George G	NOA	763-4670	811	WWBG	W/NMC
Funderburk Michael S	TIS	487-4660	0304	FORB	
Funderburk Penn Doris	PTO	557-3484	903	CM 2	
Funk Charles A	CEN	763-1524	2224	FB4	IND
Funk Sherman M	OIG	377-4661	7898C	HCHB	H7898
Funk Wesley L Capt	NOA	427-8273	1006	GRAMAX	W/JSP
Furbush Sharon M	PTO	557-5168	1D01A	CP 3	
Furlani Cita M	NBS	975-3543	A131	MET	
Furnia Anthony R	NOA	443-8296	907	WSC1	N/CG
Furno Gemma M	CEN	763-5468	3484	FB3	DSD
Furrow Andrea G	TTA	377-3811	1524	HCHB	H1520
Furukawa George T Dr	NBS	975-4819	B232	PHY	
Furukawa Sally S	NOA	443-8311	627	WSC1	N/OMA
Fury Catherine H	ITA	377-1248	B099	HCHB	HB009
Fury Rudolf J	NOA	443-8055	405	RKWALL	N/CG1
Fusto Karen L	ADM	377-4896	5821	HCHB	H5818
Fykes Linda L	TAI	377-1816	4717	HCHB	H4717

G

Name	Org	Telephone	Room	Route	Building
Gable Leigh A	NOA	443-8553	305	WSC1	N/MO1
Gabourel Melvin	ADM	487-4716	1219	SILLS	S1219
Gaddis Eva I	PTO	377-1642	SB899	HCHB	
Gaddis James W	PTO	557-1865	100	FERN	
Gaddis Marshall A	PTO	557-6525	11C05	CP 2	
Gaddy Cathy P	PTO	557-1986	4C24	CP 2	
Gadzuk William Dr	NBS	975-2548	B258	CHEM	
Gaffen Dian	NOA	443-8108	925	WSC5	R/PDC
Gaffin Jeffrey	PTO	557-5080	9C17	CP 4	
Gaffney Laurence F	TTA	377-2404	1520	HCHB	H1520
Gafford Florence E	PTO	557-3259	7D13	CP 2	
Gaggioli Daniel R	NBS	975-5882	A116	BR	
Gagne Vita S	NBS	975-3489	A117	MET	
Gaidis Anna V	ADM	377-2642	5119	HCHB	H5001
Gaidurgis Michael C	NOA	763-8156	604	WWBG	W/NMC
Gaigalas Adolfas K	NBS	975-5941	105	FLUM	
Gailbreath Gary R	NOA	673-5295	925	UNIV	F/M5
Gaillard Patricia	CEN	763-4100	1628	FB3	DUSD
Gaines Lisa	NBS	975-2794	E114	ADMIN	
Gaines Patrice R	PTO	557-3158	1A05	CP 2	
Gaines Robin	ITA	377-0669	4036	HCHB	H4036
Gaines Willene J	ADM	377-2807	8062	HCHB	H8060
Gaines William S	ITA	377-4332	2013	HCHB	H2015B
Gainey Shirley	MBD	377-4671	5701	HCHB	H5600
Gaitan Michael	NBS	975-2070	B308	TECH	
Gaitley Marjorie T	TIS	487-4626	0208	YORK	
Gajdys Lois J	NOA	427-7718	1434	GRAMAX	W/MB
Gajewski Ewa Dr	NBS	975-2585	B355	CHEM	
Gajewski Susan S	CEN	763-7908	3436	FB3	DSD
Galbraith Karl D	BEA	523-5027	M-7	TOWER	BE57
Galdi David	CEN	763-4466	3224	FB4	GEO
Galdi Katherine M	CEN	763-5037	1360	FB3	SSD
Gale Michael	NBS	975-5513	209	ENGRM	
Gale Vonda A	PTO	557-4309	10C23	CP 4	
Galeano Aida	NOA	443-5381	817	WSC5	R/CAR
Galentine Theresa	ADM	377-4277	1032	HCHB	H1032
Galentine Theresa M	ADM	377-4278	1034	HCHB	H1032
Gales Elvis	NBS	975-3329	A707	ADMIN	
Gales Fay	CEN	763-7731	3009	FB4	AGR
Gall Lloyd A	PTO	557-6200	3B30	CP 3	
Gallagher John J	PTO	557-9876	7A13	CP 3	
Gallagher John S	NBS	975-2455	A105	PHY	
Gallagher Leonard J	NBS	975-3251	A156	TECH	
Gallagher Neil	NBS	975-3576	A537	ADMIN	
Gallagher Robert J	NOA	673-5359	810	UNIV	F/S1
Gallagher Robert P	OGC	377-2263	6854	HCHB	H6854
Gallagher Robert S	NOA	763-5278	0168	FB4	E/RA1
Gallagher Sean P	ITA	377-2954	2029B	HCHB	H2029
Gallagher William	NBS	975-3474	B12	MET	
Gallahan Doris A	EA	377-0940	7413	HCHB	H7413
Gallahan L	NBS	975-3200	A267	PHY	
Gallant Donna L	NOA	443-8831	410	WSC5	N/CG3
Gallant Wayne J	TIS	487-4862	0204	YORK	
Gallegos Tom R	PTO	557-3920	9E13	CP 2	
Galler David H	BEA	523-0635	615	TOWER	BE50
Galler Sharon I	ADM	377-5200	6092	HCHB	H6092
Galletti Carl J	CEN	763-1272	1707	FB3	DIR
Gallien Paul W	NOA	443-3203		WSC4	E/AI2
Gallivan Richard F	PTO	557-4790	8C35	CP 4	
Gallo Kevin	NOA	763-4240	307	SUITPB	E/RA1
Gallogly Thomas J	ITA	377-0314	2128	HCHB	H2128
Gallow Cornelia E	ITA	377-1248	B099	HCHB	HB099
Galloway Kenneth F Dr	NBS	975-2054	B348	TECH	
Galloway Nannie L	PTO	377-1641	SB899	HCHB	
Galloway Patricia	CEN	763-7460	3253	FB3	PERS
Galloway Raymonda	NBS	975-6317	B152	S&P	
Galloway Stephanie	MBD	377-8275	6711	HCHB	H6711
Galowin Lawrence S Dr	NBS	975-5865	B324	BR	
Galpin Robert A	ADM	377-3721	2852	HCHB	H2852
Galuk Kevin	NBS	975-6702	A356	BR	
Galvin Virginia G	NOA	443-8092	101	WSC5	N/CG3
Gamber Ann	CEN	763-7748	G-164	FB3	GEO
Gambino Philip	ADM	377-5530	2862	HCHB	H2862
Gambino Susan B	ADM	377-4534	5119	HCHB	H5001
Gamble Alisa L	PTO	557-0410	LOBBY	CP 6	
Gamble Darlene D	NBS	975-3315	LOBBY	ADMIN	
Gamble Margaret	CEN	763-7160	3744	FB3	SMD
Gamble William D	TIA	377-1850	4099A	HCHB	H4099
Gameos Barbara A	ADM	377-5138	1069	HCHB	H1069
Gammer Edwin F	CEN	763-7522	1220	FB3	CSVD
Gandhi Lav	NOA	763-8078	701	WWBG	E/SPD
Gandy James M	PTO	557-4973	10A07	CP 4	
Ganjon Frederick K	NOA	443-8563	101	WSC2	N/CG2
Gann Richard G Dr	NBS	975-6866	B254	POLY	
Gannon Clara A	TIS	487-4929	0032	RAVEN	
Gannon Joseph B	ITA	377-1051	3855	HCHB	H3840
Gannon Patrick	ADM	487-4615	1309	SILLS	S1025
Ganoczy Martin	NBS	975-6214	A158	REACT	
Gans Jacqueline A	CEN	763-7730	1132	FB4	PSD
Gant Rolland D	NOA	443-8772	827	WSC1	N/CG2
Gantt Rose	CEN	763-5405	3186	FB3	OMSD
Gantz Delbert E	PTO	557-3029	9D35	CP 3	
Garbe Stephen P	PTO	557-4722	6B08	CP 4	
Garber George W	TIA	377-0319	1605	HCHB	H1605
Garber Nelson D	NOA	443-8761	1021	WSC5	N/CG3
Garcia Alfonso	PTO	557-4996	11C07	CP 4	
Garcia Diane	MBD	377-5061	5053	HCHB	H5053
Garcia Mary	CEN	763-2850	614	SCUDRI	ISPC
Gardella Marie	NOA	443-8698	668	RKWALL	N/OMA
Garden Les	ITA	377-0556	2811	HCHB	H2811
Gardiner Joseph	CEN	763-5739	1548	FB3	ASD
Gardner Claudia M	TIS	487-4800	1300A	SILLS	
Gardner Daniel E	ITA	377-3681	3517	HCHB	H3517
Gardner Dawna B	NBS	975-3364	B42	TECH	
Gardner Norman E	CEN	763-7522	1220	FB3	CSVD
Gardner Randy	CEN	763-5612	300-0	I-MALL	CSD
Gardner Richard	NOA	377-1521	6222	HCHB	H6222
Garel Robert	ITA	377-4531	1634	HCHB	H1626
Garey Alvernon R	ITA	377-4128	6840	HCHB	H6840
Garey Richard	NOA	763-8142	510	WWBG	E/SP2
Garguilo John J	NBS	975-3616	B149	TECH	
Garland Dorothy C	NBS	975-5830	B124	S&P	
Garland Steven R	PTO	557-4314	10D13	CP 4	
Garner Barbara A	CEN	763-4316	2068	FB3	DIR
Garner Carol A	CEN	763-4232	707	SCUDRI	CIR
Garner Ernest	NBS	975-2007	B364	PHY	
Garner John	CEN	763-7486	3125	FB4	AGR
Garner Judith	NOA	443-8616	105	RKWALL	NC1
Garner Louis	CEN	763-7288	2618	FB3	BUS
Garner Patricia M	CEN	763-5598	1227	FB4	IND
Garner Vivian	PTO	557-3920	9B18	CP 2	
Garnett Daniel M	NOA	443-8323	1022	WSC5	N/CG3
Garnick Daniel H	BEA	523-0751	701	TOWER	BE5
Garon Victoria L	ITA	377-4684	1843	HCHB	H1848
Garr Deborah M	NOA	763-8083	701	WWBG	E/SPD
Garrertt Robert E	PTO	557-3464	3B22	CP 4	
Garrett B Dale	CEN	763-2630	3085	FB3	SMD
Garrett Donald R	NOA	763-8056	204	WWBG	W/NMC
Garrett Jerome	CEN	763-2653	3731	FB3	SMD
Garrett Joseph	CEN	763-7003	2641	FB3	BUS
Garrett Julia	PTO	557-2317	12C08	CG 2	
Garrett Paula M	NBS	975-6679	A363	POLY	
Garrett Vicki L	CEN	763-5705	301-0	I-MALL	CSD
Garris Bradley R	PTO	557-4282	11A05	CP 3	
Garrison Floyd	ADM	377-5580	1060	HCHB	H5044
Garrison Marlene	MBD	377-5997	6708	HCHB	H5600
Garrott Kristi D	NBS	975-2496	A836	ADMIN	
Garshell John R	CEN	763-3970	2175	FB3	FTD
Garte Glenn M	NOA	443-8704	300	NBOC6	W/FC
Garten Charlene S	TIS	487-4750	1016	SILLS	
Gartenhaus Gertrude K	CEN	763-2414	2128	FB4	IND
Gartrell Albert T	BEA	523-0994	B3	TOWER	BE10
Gartrell Carol	NBS	975-3048	A131	ADMIN	
Gartrell Mary L	PTO	557-3423	800	PK 1	
Gartzke Alfred F	NOA	763-7143	3318	FB4	W/OSO
Garvin David Dr	NBS	975-2523	A161	CHEM	
Garvin Jeanne N	NOA	443-8727	316	RKWALL	DC48
Garvin Patrick P	PTO	557-2622	9D11	CP 3	
Garvis George	NBS	975-6941	A153	S&P	
Gary Millisa	PTO	557-2993	7D25	CP 2	
Gary Robert Dr	NOA	427-7386	619	GRAMAX	W/OSO
Gary Thomas A	NBS	975-2669	A1017	ADMIN	
Gasch Linda M	ITA	377-0500	1624	HCHB	H1097
Gaskins Claudia	PTO	557-6063	6C24	CP 3	
Gaskins Ruth L	PTO	557-0400	313	CM 2	

Gallahan Doris A EA 377-0940 7413 HCHB H7413
Gallahan L NBS 975-3200 A267 PHY
Gallant Donna L NOA 443-8831 410 WSC5 N/CG3
Gallant Wayne J TIS 487-4862 0204 YORK
Gallegos Tom R PTO 557-3920 9E13 CP 2
Galler David H BEA 523-0635 615 TOWER BE50
Galler Sharon I ADM 377-5200 6092 HCHB H6092
Galletti Carl J CEN 763-1272 1707 FB3 DIR
Gallien Paul W NOA 443-3203 WSC4 E/AI2
Gallivan Richard F PTO 557-4790 8C35 CP 4
Gallo Kevin NOA 763-4240 307 SUITPB E/RA1
Gallogly Thomas J ITA 377-0314 2128 HCHB H2128
Gallow Cornelia E ITA 377-1248 B099 HCHB HB099
Galloway Kenneth F Dr NBS 975-2054 B348 TECH
Galloway Nannie L PTO 377-1641 SB899 HCHB
Galloway Patricia CEN 763-7460 3253 FB3 PERS
Garten Charlene S TIS 487-4750 1016 SILLS
Gartenhaus Gertrude K CEN 763-2414 2128 FB4 IND
Gartrell Albert T BEA 523-0994 B3 TOWER BE10
Gartrell Carol NBS 975-3048 A131 ADMIN
Gartrell Mary L PTO 557-3423 800 PK 1
Gartzke Alfred F NOA 763-7143 3318 FB4 W/OSO
Garvin David Dr NBS 975-2523 A161 CHEM
Garvin Jeanne N NOA 443-8727 316 RKWALL DC48
Garvin Patrick P PTO 557-2622 9D11 CP 3
Garvis George NBS 975-6941 A153 S&P
Gary Millisa PTO 557-2993 7D25 CP 2
Gary Robert Dr NOA 427-7386 619 GRAMAX W/OSO
Gary Thomas A NBS 975-2669 A1017 ADMIN
Gasch Linda M ITA 377-0500 1624 HCHB H1097
Gaskins Claudia PTO 557-6063 6C24 CP 3
Gaskins Ruth L PTO 557-0400 313 CM 2

DOC Telephone Locator 377-2000

Name	Org	Telephone	Room	Route	Building
Gaskins Valarie J	TIS	487-4800	1300A	SILLS	
Gass Rebecca D	PTO	557-2886	8D39	CP 4	
Gass Saul I Dr	NBS	975-2726	A419	ADMIN	
Gass Thomas L	PTO	557-3423	802	PK 1	
Gassaway Carol	NBS	975-4035	A630	ADMIN	
Gassaway Darlene I	PTO	557-6525	11C15	CP 2	
Gast Paul F	PTO	557-3273	3C28	CP 2	
Gastgeb Beverly A	ADM	427-3272	2202	CXXI	MSC
Gaston Henry A	ITA	377-1043	1617	HCHB	1617M
Gatan Dawn M	CEN	763-5238	2432	FB3	DIR
Gateau Margaret E	CEN	763-5773	2549	FB3	ESD
Gates Edward L	CEN	763-4017	701	SCUDRI	CIR
Gates Gerald W	CEN	763-5062	2423	FB3	PPDO
Gates Harvey	NOA	443-8506	216	WSC5	BF213
Gates John H	BEA	523-0866	1206	TOWER	BE52
Gates Ray	NBS	975-2654	C30	ADMIN	
Gates Richard	NBS	975-3677	A221	MET	
Gatlin Elizabeth J	EDA	377-2918	B615	HCHB	HB615
Gatlin W Fredric	CEN	763-4040	2085	FB3	PIO
Gatling Jeanette	PTO	557-1561	7D19	CP 2	
Gatling Margie	ITA	377-0709	3427	HCHB	H3427
Gatling Mary L	PTO	557-3717	7C24	CP 2	
Gatson Felicia M	ITA	377-3268	4012	HCHB	H4012
Gatt Mary	CEN	763-1087	3116	FB4	AGR
Gattone Joseph W	CEN	763-4192	1442	FB3	TSD
Gaudette Philip A	NBS	975-3634	B143	TECH	
Gauer Robert	NBS	975-4112	B228	CHEM	
Gaulden Tommy W	CEN	763-1087	3116	FB4	AGR
Gault Jawana I	NOA	673-5502	1027	UNIV	F/M21
Gautt Vatasha J	CEN	763-2460	1227	FB3	CSVD
Gavin C Kathy	PTO	557-3071	11E10	CP 3	
Gavin Michael J	ITA	377-2214	3809	HCHB	H3809
Gavin Robert	NBS	975-6607	B118	SOUND	
Gawthrop Philip E	TIA	261-8002	0179	ANNA	
Gay Edward	MBD	377-2025	5708	HCHB	H5710
Gay Heather	NOA	673-5115	722	UNIV	N/ORM
Gay Lee C	PTO	377-4969	1627	HCHB	H1627
Gayle Mendel D	CEN	763-1756	1227	FB4	IND
Gbur Edward	CEN	763-7315	3138	FB4	SRD
Gbur Phillip	CEN	763-5259	3089	FB3	SMD
Gean Kirby A	NOA	443-8061	505	WSC1	N/CG2
Gearhart James E	NOA	443-8742	804	WSC1	N/CG2
Gebase Leonard E	NBS	975-3617	B225	TECH	
Gedalowitz Arlene	MBD	377-2025	5708	HCHB	H5600
Geddes David	EDA	377-4085	7865	HCHB	H7866
Geddings Rhonda	CEN	763-1762	3030	FB3	FLD
Gee Elmer	ADM	377-4621	B819	HCHB	HB819
Geer Dennis F	NOA	443-8017	505	RKWALL	DC
Gefen Ygal Dr	NBS	975-6151	B170	MATLS	
Geffner Janet H	TIS	487-4648	0207	FORB	
Gehman Bryon P	PTO	557-4329	6B31	CP 4	
Geil Gene W	NOA	427-7436	628	GRAMAX	W/OSO
Geiman Robert	NOA	377-3768	1230	HCHB	H1235
Geiser Lorraine M	NOA	443-8614	204	NBOC1	DC34
Geisler Ernest C Jr	ADM	377-3131	5040	HCHB	H5044
Geist Jon C	NBS	975-2066	B316	TECH	
Gelb Edward M Capt	NOA	443-8322	214	WSC1	N/MOD
Gelfeld Robert D	NOA	673-5571	409	UNIV	E/OC2
Geller Sidney B	NBS	975-2923	A57	TECH	
Gellner Michael	PTO	557-5166	9B14	CP 4	
Gelman Melvyn E	NOA	763-8071	808	WWBG	W/NMC
Gemmell Carol	NOA	443-8765	920	WSC1	N/MB1
Gemmill William H	NOA	763-8133	204	WWBG	W/NMC
Gengel Roy	NBS	975-2945	B247	TECH	
Genovese Thomas	NOA	443-8890	225	NBOC1	DC34
Genovese Viola S	NOA	443-8515	211	WSC5	BF212
Gensler Paul L	PTO	557-4827	7B20	CP 4	
Genther Phyllis A	ITA	377-1418	4044	HCHB	H4036
George Gene	CEN	763-5924	3437	FB3	BUD
George Jack	CEN	763-4466	3224	FB4	GEO
George Jacqueline M	ADM	377-4994	6107	HCHB	H6012
George Joan	CEN	763-2655	3087	FB3	SMD
George Keith E	PTO	557-5873	5A09	CP 4	
George Melissa A	CEN	763-2814	3656	FB3	DOD
George Pamela	PTO	557-3268	3C06	CP 2	
Georgilas Ann H	NOA	443-8823	610	RKWALL	N/MPP
Gera Frederick J	NBS	975-2685	A1024	ADMIN	
Gerald Vera M	NOA	763-8133	204	WWBG	W/NMC
Gerardi Herbert	EDA	377-3203	7326	HCHB	H7326
Gerber Martin	CEN	763-1965	2286	FB3	PERS
Gerecht Daniel B	NOA	443-8092	101	WSC5	N/CG3
Gergen John G	NOA	443-1286	427A	RKWALL	N/CG1
Gerich Michael D	ADM	377-4248	6418	HCHB	H6424
Gering Anne	PTO	557-3256	7C10	CP 2	
Gerlach Betty A	CEN	763-4051	2705	FB3	PIO
Gerlach John T	NOA	443-8122	013	WSC2	N/CG2
Gerner Stanley	NBS	975-6518	127	SHOPS	
Geron Gina R	PTO	557-3125	4C24	CP 4	
Gerrity Joseph P Jr Dr	NOA	763-8301	204	WWBG	W/NMC
Gerstenberg Henry M	NBS	975-5556	B08	RADP	
Gerstl Robert	PTO	557-3920	8B26	CP 2	
Gertler Fred	NOA	443-8269	431	RKWALL	N/CG1
Gesch Amy	CEN	763-2554	2117	FB4	IND
Gessner Dorothy C	CEN	763-5140	2179	FB3	FTD
Gessner Mary L	NOA	673-5359	810	UNIV	F/S1
Gessner William	CEN	763-7784	2754	FB3	BUS
Geter Cheryl	CEN	763-5295	2618	FB3	BUS
Getzandanner Richard	NBS	975-6336	B117	S&P	
Gevantman Lewis Dr	NBS	975-2210	A320	PHY	
Gewehr Wesley H	PTO	557-3055	11C34	CP 3	
Ghahremani Joanne S	NOA	427-7735	419	GRAMAX	W/OSO
Gholson Rocky E	ITA	377-1955	3819	HCHB	H3227
Gianino Vincent	CEN	763-7903	2765	FB3	BUS
Giannamore Peter	ADM	377-4867	6517	HCHB	H6517
Giannamore Peter A	ADM	377-5555	6524	HCHB	H6524
Giattina Thomas E	EDA	377-5353	7816	HCHB	H7816
Giauque Charles	NBS	975-3499	A121	MET	
Gibbon Jerome T	SEC	377-3501	6611	HCHB	H6621
Gibbons J Lloyd	CEN	763-5726	300-1	I-MALL	CSD
Gibbons Ruth E	NOA	357-2550	057	NATMUS	F/NEC
Gibbonsfly William	NOA	673-5300	914	UNIV	F/M32
Gibbs James	CEN	763-1380	304	SCUDRI	ISPC
Gibbs Lisa L	PTO	557-3236	7D25	CP 2	
Giberti Lisa M	ITA	377-1533	4222	HCHB	H4808
Gibson Barbara	ADM	427-3245	2209	CXXI	MSC
Gibson Campbell	CEN	763-1408	2266	FB3	POP
Gibson Charles E	NBS	975-2327	A223	PHY	
Gibson Debra L	ADM	377-3385	5009	HCHB	H5204
Gibson Helen J	NOA	673-5256	500	UNIV	EX2
Gibson Jannie L	NOA	763-1372	G233	FB3	E/CC6
Gibson Jean	CEN	763-2472	1021	FB4	ASD
Gibson Jesse E	PTO	557-2961	2C06	CP 3	
Gibson Joan	NOA	443-8574	116	NBOC1	DC35
Gibson John R	CEN	763-4811	409	SCUDRI	CIR
Gibson Laurie	ADM	427-3058	3210	CXXI	MSC
Gibson Peter N	NOA	443-8874	510	WSC1	N/CG2
Gibson Robert W Jr	PTO	557-6200	4B36	CP 3	
Gibson Sharon A	PTO	557-6526	11D09	CP 2	
Gibson Urath C	ITA	377-5148	3513	HCHB	H3227
Gibson Valerie J	ITA	377-1265	2612	HCHB	H2705
Gibson William A	CEN	763-2310	1317	FB3	SSD
Gibson William M	NOA	443-8311	627	WSC1	N/OMA
Gidderon William	NOA	443-6433	410	WSC5	N/CG3
Giebultowicz Thomas Dr	NBS	975-6251	A159	REACT	
Giedt-Paredes Anton P	NOA	673-5200	630	UNIV	GCOS
Giese Kenneth W	OIG	377-0279	7099	HCHB	H7099C
Giesser Joanne M	PTO	557-3920	9E15	CP 2	
Gifford Ann	CEN	763-5496	3726	FB3	SMD
Giglitto Al	CEN	763-7714	3024	FB3	FLD
Gilat Arie	NBS	975-6099	B226	MATLS	
Gilbert Arnold	BEA	523-0655	425	TOWER	BE50
Gilbert Dennis M	NBS	975-3292	B248	TECH	
Gilbert Joyce	NOA	443-8476	1009	WSC5	N/CG3
Gilbert Katherine H	CEN	763-5921	3678	FB3	DOD
Gilbert Margaret M	PTO	557-4129	90	PK 2	
Gilbert Paige	NBS	975-2393	A1107	ADMIN	
Gilbert Steardand	CEN	763-7220	1024	FB3	CSVD
Gilbertson Gary R	ADM	377-0325	6823	HCHB	H6827
Gilbertson Roger	ITA	377-4212	3109	HCHB	H3100
Gilchrist Laymon	ADM	377-5613	2500	HCHB	H2500
Gilchrist Rita	SEC	377-1296	6058	HCHB	H6058
Gilchrist Rita E	ADM	377-1296	6060	HCHB	H6060
Gildark Joseph	NOA	377-8426	1235	HCHB	H1235
Gildea Thomas H	ADM	377-1126	6078B	HCHB	H6082
Gilden Leon	PTO	557-6037	6E06	CP 3	
Giles Dorothy	NBS	975-3023	A121	ADMIN	
Giles Lewis	MBD	377-1936	5067	HCHB	H5600
Giles-Holtzclaw Darlene	MBD	377-1958	5714	HCHB	H5600
Gill Bobby W	NOA	443-8433	427E	RKWALL	N/CG1
Gill Gurmukh S	BEA	523-0712	710	TOWER	BE-53
Gill Lillian	CEN	763-5626	1029	FB4	ASD
Gill Stephen K	NOA	443-8311	627	WSC1	N/OMA
Gill Tracy A	NOA	443-8843	617	RKWALL	N/OMA
Gill Yvonne M	PTO	557-7364	809	PK 1	
Gillam Allene D	ADM	377-5691	6006	HCHB	H6012
Gillen Rowland P	NOA	427-7729	419	GRAMAX	W/OSO
Gillett Thomas	ITA	377-0614	4042	HCHB	H4045
Gillette A Felicity	EDA	377-2659	7217	HCHB	H7217
Gillette Gary	NBS	975-6448	B214	BR	
Gilliam David M Dr	NBS	975-6206	A155	REACT	
Gilliam Geraldine	ITA	377-8760	3886A	HCHB	H3886C
Gilliam Jewell	ADM	377-5411	5005	HCHB	H5204
Gilliam Nancy E	TIS	487-4684	1301	SILLS	
Gilliam Thomas	OIG	377-2187	7510	HCHB	H7083
Gilliland Gary L Dr	NBS	975-2981	B306	PHY	
Gillis Clarence P	CEN	763-1740	2117A	FB4	IND
Gillis Denise	CEN	763-7903	2761	FB3	BUS
Gillis Eva V	PTO	557-5123	340	CM 2	
Gillis Gladys R	ITA	377-2078	2626	HCHB	H2705
Gillis Veronica	EDA	377-3027	7870	HCHB	H7866

DOC Telephone Locator 377-2000

Name	Org	Telephone	Room	Route	Building
George Pamela	PTO	557-3268	3C06	CP 2	
Georgilas Ann H	NOA	443-8823	610	RKWALL	N/MPP
Gera Frederick J	NBS	975-2685	A1024	ADMIN	
Gerald Vera M	NOA	763-8133	204	WWBG	W/NMC
Gerardi Herbert	EDA	377-3203	7326	HCHB	H7326
Gerber Martin	CEN	763-1965	2286	FB3	PERS
Gerecht Daniel B	NOA	443-8092	101	WSC5	N/CG3
Gergen John G	NOA	443-1286	427A	RKWALL	N/CG1
Gerich Michael D	ADM	377-4248	6418	HCHB	H6424
Gering Anne	PTO	557-3256	7C10	CP 2	
Gerlach Betty A	CEN	763-4051	2705	FB3	PIO
Gerlach John T	NOA	443-8122	013	WSC2	N/CG2
Gerner Stanley	NBS	975-6518	127	SHOPS	
Geron Gina R	PTO	557-3125	4C24	CP 4	
Gerrity Joseph P Jr Dr	NOA	763-8301	204	WWBG	W/NMC
Gerstenberg Henry M	NBS	975-5556	B08	RADP	
Gillam Allene D	ADM	377-5691	6006	HCHB	H6012
Gillen Rowland P	NOA	427-7729	419	GRAMAX	W/OSO
Gillett Thomas	ITA	377-0614	4042	HCHB	H4045
Gillette A Felicity	EDA	377-2659	7217	HCHB	H7217
Gillette Gary	NBS	975-6448	B214	BR	
Gilliam David M Dr	NBS	975-6206	A155	REACT	
Gilliam Geraldine	ITA	377-8760	3886A	HCHB	H3886C
Gilliam Jewell	ADM	377-5411	5005	HCHB	H5204
Gilliam Nancy E	TIS	487-4684	1301	SILLS	
Gilliam Thomas	OIG	377-2187	7510	HCHB	H7083
Gilliland Gary L Dr	NBS	975-2981	B306	PHY	
Gillis Clarence P	CEN	763-1740	2117A	FB4	IND
Gillis Denise	CEN	763-7903	2761	FB3	BUS
Gillis Eva V	PTO	557-5123	340	CM 2	
Gillis Gladys R	ITA	377-2078	2626	HCHB	H2705
Gillis Veronica	EDA	377-3027	7870	HCHB	H7866

DOC Telephone Locator 377-2000

Name	Org	Telephone	Room	Route	Building
Gillison Daniel H	NOA	377-5360	B815	HCHB	H1800
Gillman Daniel	CEN	763-3950	3223	FB4	SRD
Gills Thomas	NBS	975-2016	B312	CHEM	
Gilman Donald L Dr	NOA	763-8155	604	WWBG	W/NMC
Gilman Nick	ITA	377-1718	1886C	HCHB	H1626
Gilmer Charlene	ITA	377-3947	4217	HCHB	H4217
Gilmore Brett	ITA	377-4128	6840	HCHB	H6840
Gilmore Lloyd D	NBS	975-2924	A54	TECH	
Gilreath Stanley N	PTO	557-3452	7D39	CP 4	
Gilroy Brenda C	ITA	377-1564	3727	HCHB	H4808
Gilsinn David	NBS	975-3491	A121	MET	
Gilsinn Judith F	NBS	975-3803	B148	TECH	
Gilvert Craig	PTO	557-5237	4C13	CP 2	
Gingrich Chester G	NBS	975-5950	209	FLUM	
Ginn Archie	NOA	427-7391	1003	GRAMAX	W/TPO
Ginn Darice A	NOA	377-8596	6116	HCHB	H6111
Ginn Norman	PTO	557-2273	1B03	CP 2	
Ginsberg Albert R	CEN	763-7104	2113	FB4	IND
Ginsburg Dayle M	EDA	377-5441	7009	HCHB	7001A
Ginsburg Morris	PTO	557-4905	8B20	CP 4	
Gipe Gordon	NBS	975-4066	A721	ADMIN	
Gird Ronald S	NOA	763-8142	510	WWBG	E/SP2
Girvin Steven M Dr	NBS	975-2549	B256	CHEM	
Gist Yvonne J	CEN	763-4086	407	SCUDRI	CIR
Gitlin Suzanne N	PTO	557-4967	10D01	CP 4	
Giuseppetti Anthony	NBS	975-6828	B154	POLY	
Givens Laurie Lynn	NOA	377-8090	6013	HCHB	H6013
Givens Thelma M	PTO	557-3677	5D19	CP 3	
Giza Joe	NOA	443-8795	224	WSC5	BF22
Gladden Bernice P	PTO	557-6525	11C15	CP 2	
Gladden Ernestine	NBS	975-3575	A537	ADMIN	
Gladden Frank A	ADM	377-0325	6823	HCHB	H6827
Gladden Ruth C	CEN	763-4285	3535	FB3	ESD
Gladden Warren K	NBS	975-2061	A357	TECH	
Gladhill Robert	NBS	975-4018	A525	ADMIN	
Gladhill Terri	NBS	975-4048	A828	ADMIN	
Gladhill Timothy	NBS	975-7633	B191	S&P	
Glahn Harry R Dr	NOA	427-7768	825	GRAMAX	W/OSD
Glancy David M	EA	377-4595	4616	HCHB	H4616
Glascoe Flora B	NOA	763-2522	1308	FB4	W/NMC
Glascoe Merry	CEN	763-7865	2209	FB4	IND
Glascoe Michael	CEN	763-7087	2447	FB3	ASD
Glasgow William A	ADM	377-3385	5008	HCHB	H5204
Glaspie Diane	CEN	763-2893	506	SCUDRI	GOVS
Glass Barbara	CEN	763-5010	2318	FB3	POP
Glass Pamela S	NOA	763-8167	606	WWBG	W/NMC
Glass Raymond M	NOA	427-8191	128	GRAMAX	W/OSO
Glazer Mildred	ITA	377-0597	4228	HCHB	H4808
Gleason Barbara	OPA	377-3263	5510	HCHB	H5517
Gleason Carol	CEN	763-4668	B-115	SPC	GEO
Gleason Jack A	TIA	377-1835	4890	HCHB	H4890
Gleason Robert	CEN	763-5557	2133	FB3	FLD
Gleason Sean	PTO	557-2900	7C17	CP 4	
Gleed Edman J	ITA	377-8731	1600	HCHB	H1600
Gleich June	CEN	763-5750	1351	FB3	PERS
Gleiman Rhona S	NOA	427-8144	900	GRAMAX	W/JSP
Glencer Roberta	CEN	763-5857	3270	FB3	PERS
Glenn Brenda M	CEN	763-2460	1227	FB3	CSVD
Glenn Jacqueline	CEN	763-5268	3649	FB3	DPLD
Glenn Kathy	PTO	557-3256	7D19	CP 2	
Glenn Michael D	BEA	523-0871	1210	TOWER	BE-52
Glenn-Hackett Reita	CEN	763-4040	2720	FB3	PIO
Glickert Peter	PTO	557-3527	928B	CM 2	
Glinka Charles J Dr	NBS	975-6242	B104	REACT	
Glinka Jane	NBS	975-3301	A705	ADMIN	
Glinsman Lisha A	NBS	975-6698	B262	POLY	
Glisson Heyward D	CEN	763-4790	3153	FB3	DIR
Glittenberg Helmer O	NBS	975-2645	B15	ADMIN	
Globerman Howard	ADM	377-2324	6823	HCHB	H6827
Glossbrenner Guy F	CEN	763-1378	2135	FB4	PSD
Glover Alana	NBS	975-3036	A125	ADMIN	
Glover Claudia	CEN	763-5335	3716	FB3	SMD
Glover Diane	CEN	763-5830	3019	FB3	FLD
Glover Edward R	CEN	763-5257	301-0	I-MALL	CSD
Glover Kathy M	ADM	377-3561	H6516	HCHB	H6516
Glover M Katherine	ITA	377-3601	3074	HCHB	H3067
Glover Michael	NBS	975-2611	A346	PHY	
Glowa Daniel	CEN	763-2685	3619	FB3	DPLD
Gluck Richard E	PTO	557-6172	1125	CP 6	
Glymph Gloria	CEN	763-7280	3107	FB4	AGR
Glynn Gerald T	PTO	557-9560	2B22	CP 2	
Glynn Jerome	CEN	763-4706	101	SPC	GEO
Gmitter Arlene M	NOA	443-8833	410	WSC5	N/CG3
Goad Clyde C	NOA	443-8859	426	RKWALL	N/CG1
Goad Wesley R	ADM	377-4621	B819	HCHB	HB819
Goans Judy W	PTO	557-3065	11C28	CP 3	
Goddard Brent B	NOA	763-5480	0216	FB4	E/SO1
Goddin Scott P	ITA	377-4399	2034	HCHB	H2310
Godenick John	CEN	763-1762	3030	FB3	FLD
Godfrey Theresa R	PTO	557-3164	4D17	CP 4	
Godici Nicholas P	PTO	557-6513	7D01	CP 3	
Godwin John R	NBS	975-6945	A137	S&P	
Goehler David J Lcdr	NOA	443-8323	1022	WSC5	N/CG3
Goell Nancy	NOA	673-5351	804	UNIV	F/M42
Goff Jacqueline A	PTO	557-3920	9C13	CP 2	
Gofus Joseph G III	NOA	427-7570	1013	GRAMAX	W/OSD
Gogniat Nancy	NBS	975-2779	A47	ADMIN	
Goheen Ellynn S	ITA	377-2959	1003	HCHB	H1009
Gohrband Hilda S	NOA	763-8092	701A	WWBG	E/RA2
Goins Carolyn P	TIS	487-4690	0303	YORK	
Goins Dana	CEN	763-5120	512	SCUDRI	GOVS
Goins Donald C	CEN	763-2460	1227	FB3	CSVD
Golabi Irene G	PTO	557-6486	7D11	CP 3	
Golas Daniel B	NBS	975-5540	C133	RADP	
Goldberg Elliot A	PTO	557-2323	8B02	CP 4	
Goldberg Gerald	PTO	557-2488	9D19	CP 4	
Goldberg Howard N	PTO	557-6520	7D17	CP 3	
Goldberg Jerome D	PTO	557-3920	8B06	CP 2	
Goldberg Leonard	CEN	763-7982	2108	FB3	FTD
Goldberg Robert N Dr	NBS	975-2584	B352	CHEM	
Goldberg Wendy	CEN	763-7150	3738	FB3	SMD
Golden Beth	CEN	763-2586	300-2	I-MALL	CSD
Golden John M	ADM	377-4807	5001	HCHB	H5001
Golden Joseph H Dr	NOA	427-7165	628	GRAMAX	W/OSO
Golden Sylvia	NBS	975-2900	A231	TECH	
Golder William J	NOA	443-5035	720	WSC1	N/CG2
Goldfield H P	ITA	377-1461	3836	HCHB	H3836
Goldfine Alan H	NBS	975-3252	A264	TECH	
Goldgaber Nina I Mrs	NBS	975-2358	A257	MET	
Goldhirsch Bruce M	CEN	763-1503	2118	FB4	IND
Goldman Stephen E	CEN	763-7488	3684	FB3	DOD
Goldman Steven C	ITA	377-4060	3876	HCHB	H3876
Goldsborough Melissa	CEN	763-3997	2775	FB3	BUS
Goldsmith Alice E	NOA	763-8198	304	WWBG	W/OSO
Goldsmith David N	NOA	763-7584	0346	FB4	E/SP1
Goldsmith Donald F Jr	NOA	763-2522	1308	FB4	W/NMC
Goldsmith Margaret E	CEN	763-3805	3470	FB3	DSD
Goldstein Arnold	CEN	763-7883	2332	FB3	POP
Goldstein Herbert	PTO	557-9888	6E04	CP 4	
Goldstein Jeffery	NBS	975-3328	B40	ADMIN	
Goldstein Joel	MBD	377-2025	5708	HCHB	H5600
Goldstein Kevin A	NOA	763-5813	3332	FB4	W/OSO
Goldstein Melvin	PTO	557-4057	10D08	CG 2	
Goldsworth William	CEN	763-5120	512	SCUDRI	GOVS
Golembricoska Sandra	NOA	443-8698	668	RKWALL	N/OMA
Golian Joseph M	PTO	557-2475	8D03	CP 3	
Golson Teresa	PTO	557-2517	9C17	CP 3	
Gomez Christopher A	ADM	377-5614	6411	HCHB	H6411
Gomez Domingo A	NOA	427-7787	1203	GRAMAX	W/OM3
Gomez Enrique	CEN	763-1388	308	SCUDRI	ISPC
Gomez-Barengo R	NBS	975-5751	B333	MATLS	
Gomillion Annie B	PTO	557-3125	4D12	CP 4	
Gongwer Sharon A	ITA	377-3856	1622	HCHB	H2602
Gonzales John F	PTO	557-2275	9B32	CP 4	
Gonzales Richardson J	MBD	377-5061	5053	HCHB	H5053
Gonzalez Frank	PTO	557-4757	7E06	CP 4	
Gooch Jean A	TIS	487-4660	0304	YORK	
Good Alexander H	ITA	377-5777	3804	HCHB	H3804
Goodall Carin G	NOA	763-8076	402	WWBG	W/NMC
Goodall Sarah F	PTO	557-0133	1G07	CS 4	
Goode Keith	PTO	557-3259	7D13	CP 2	
Gooden Regina	PTO	557-2478	10C17	CP 4	
Goodfellow Liz	NOA	443-8823	610	RKWALL	N/MPP
Goodin Peter	NBS	975-3532	B229	MET	
Gooding Bonnie	SEC	377-4445	5422	HCHB	H5423
Gooding Margaret	CEN	763-5526	2116	FB3	FTD
Goodlin James W	ADM	377-5530	2862	HCHB	H2862
Goodloe Robert A	CEN	763-2310	1339	FB3	SSD
Goodman Agnes S	TIS	487-4740	0307	YORK	
Goodman Anita	MBD	377-2881	5093	HCHB	H5093
Goodman Clyde	OIG	377-0279	7099	HCHB	H7099C
Goodman Gary	CEN	763-2704	1386	FB3	CSVD
Goodman Kathy A	CEN	763-2622	1557	FB3	PRO
Goodman Leon J Dr	NBS	975-5590	B112	RADP	
Goodman Nancy	CEN	763-3827	B-105	SPC	GEO
Goodman Philip Dr	EA	377-0825	4829	HCHB	H4824
Goodman Vince	EDA	377-4801	7019	HCHB	7814B
Goodnough Robert J	NOA	443-8441	626	WSC1	N/OMA
Goodrich David M	NOA	673-5243	622	UNIV	F/EPO
Goodrow John L	PTO	557-6525	11B32	CP 2	
Goodsaid Ira J	PTO	557-2937	3C27	CP 2	
Goodson Robert Lee	CEN	763-2790	3329	FB3	DSD
Goodspeed Timothy R	NOA	443-8843	675	RKWALL	N/OMA
Goodwin Ann	PTO	557-6154	1142	CP 6	
Goodwin Kenneth R	NBS	975-3419	B122	MET	
Goodwin Michael	ITA	377-3118	2204	HCHB	H2202
Goodwin Michael	PTO	557-6200	4E12	CP 3	
Goodwin Sarajane C	CEN	763-7404	1130	FB4	PSD
Goodwyn Diane C	PTO	557-8529	7A04	CP 2	
Goodyear Robert G	ITA	377-1780	3099B	HCHB	3099B

DOC Telephone Locator 377-2000

Name	Org	Telephone	Room	Route	Building
Glover Kathy M	ADM	377-3561	H6516	HCHB	H6516
Glover M Katherine	ITA	377-3601	3074	HCHB	H3067
Glover Michael	NBS	975-2611	A346	PHY	
Glowa Daniel	CEN	763-2685	3619	FB3	DPLD
Gluck Richard E	PTO	557-6172	1125	CP 6	
Glymph Gloria	CEN	763-7280	3107	FB4	AGR
Glynn Gerald T	PTO	557-9560	2B22	CP 2	
Glynn Jerome	CEN	763-4706	101	SPC	GEO
Gmitter Arlene M	NOA	443-8833	410	WSC5	N/CG3
Goad Clyde C	NOA	443-8859	426	RKWALL	N/CG1
Goad Wesley R	ADM	377-4621	B819	HCHB	HB819
Goans Judy W	PTO	557-3065	11C28	CP 3	
Goddard Brent B	NOA	763-5480	0216	FB4	E/SO1
Goddin Scott P	ITA	377-4399	2034	HCHB	H2310
Godenick John	CEN	763-1762	3030	FB3	FLD
Godfrey Theresa R	PTO	557-3164	4D17	CP 4	
Goodman Nancy	CEN	763-3827	B-105	SPC	GEO
Goodman Philip Dr	EA	377-0825	4829	HCHB	H4824
Goodman Vince	EDA	377-4801	7019	HCHB	7814B
Goodnough Robert J	NOA	443-8441	626	WSC1	N/OMA
Goodrich David M	NOA	673-5243	622	UNIV	F/EPO
Goodrow John L	PTO	557-6525	11B32	CP 2	
Goodsaid Ira J	PTO	557-2937	3C27	CP 2	
Goodson Robert Lee	CEN	763-2790	3329	FB3	DSD
Goodspeed Timothy R	NOA	443-8843	675	RKWALL	N/OMA
Goodwin Ann	PTO	557-6154	1142	CP 6	
Goodwin Kenneth R	NBS	975-3419	B122	MET	
Goodwin Michael	ITA	377-3118	2204	HCHB	H2202
Goodwin Michael	PTO	557-6200	4E12	CP 3	
Goodwin Sarajane C	CEN	763-7404	1130	FB4	PSD
Goodwyn Diane C	PTO	557-8529	7A04	CP 2	
Goodyear Robert G	ITA	377-1780	3099B	HCHB	3099B

DOC Telephone Locator 377-2000

Name	Org	Telephone	Room	Route	Building
Goolkasian John T	PTO	557-7130	10B02	CG 2	
Gootenberg Nan	ITA	377-2736	3104	HCHB	H3130
Gootenberg Roy	ITA	377-2795	1112	HCHB	H2805
Gordon Candace	PTO	557-3717	7C24	CP 2	
Gordon Dale W	CEN	763-5566	2225	FB4	IND
Gordon Doris L	PTO	557-3125	4D24	CP 4	
Gordon Doris M	NOA	436-6993	113	RDALE	N/CG3
Gordon Ellen	NOA	673-5134	712	UNIV	N/ORM
Gordon Gerald F	ITA	377-0337	4312	HCHB	H4312
Gordon Harold J	EDA	377-3027	7866	HCHB	H7866
Gordon Isabell L	CEN	763-5560	1318	FB3	CSVD
Gordon Jan	NBS	975-3036	A125	ADMIN	
Gordon Jane R	ITA	377-3015	3424	HCHB	H3424
Gordon Kenneth R	NBS	975-2664	A1003	ADMIN	
Gordon Patricia A	NOA	673-5231	610	UNIV	N/ORM
Gordon Polly Ann	CEN	763-4470	2454	FB3	ASD
Gordon Richard B	PTO	557-5380	2C11	CP 2	
Gordon Rochelle	PTO	557-6000	1108	CP 6	
Gordon Sonya	NOA	673-6216	604	UNIV	GCF
Gordon William G	NOA	673-5450	1011	UNIV	F
Gore Arlene	PTO	557-5249	4C25	CP 2	
Gore Edison	CEN	763-4940	3547	FB3	DPLD
Gore Eloise	ITA	377-2381	6089A	HCHB	H6089
Gore Ruby J	BEA	523-0714	1204A	TOWER	BE6
Gores Kurt X Lcdr	NOA	443-8591	224	WSC5	BF2
Gorgone Anna M	NOA	443-8171	306	RKWALL	N/CG1
Gorman Brian E	NOA	673-5445	1008	UNIV	PAF
Gorman Ezilda	CEN	763-2850	614	SCUDRI	ISPC
Gorman James C	CEN	763-2310	1317	FB3	SSD
Gorman James E	CEN	763-4051	2705	FB3	PIO
Gorman Janet I	NOA	443-8092	101	WSC5	N/CG3
Gorman John A	BEA	523-0803	801	TOWER	BE54
Gorowitz Francie R	PTO	557-5380	2C11	CP 2	
Gorrell Robert B	NOA	673-5268	934	UNIV	F/M11
Gorski Joseph M	PTO	557-6487	7D12	CP 3	
Goshen Karen J	CEN	763-5005	2154	FB3	FTD
Goshorn John A	CEN	763-1743	2110	FB4	IND
Gosier Dennis	CEN	763-2896	511	SCUDRI	GOVS
Gosliner Michael	NOA	673-5206	604	UNIV	GCF
Gossack Linda L	ITA	377-4466	1001A	HCHB	H6730
Gossage Glenn A	PTO	557-4998	11C03	CP 4	
Gotaas James Dr	NBS	975-6243	B104	REACT	
Gott Marie	BEA	523-0671	424A	TOWER	BE50
Gott Virginia C	CEN	763-4036	2584	FB3	ESD
Gottesman Audrey S	EDA	377-5265	7019B	HCHB	H7019
Gottesman Uriel	ADM	377-4458	6839	HCHB	H6839
Gottholm Bernard W	NOA	443-8698	668	RKWALL	N/OMA
Goudeau J Russell	PTO	557-0400	313	CM 2	
Gould George	EDA	377-2812	7853	HCHB	H7866
Gould John	ADM	377-4632	B819	HCHB	HB819
Gould Mary G	CEN	763-2796	3351	FB3	DSD
Gould Phillip Dr	NBS	975-6557	A102	NONMAG	
Goulette Ann	CEN	763-3973	B-108	SPC	GEO
Govoni John P	CEN	763-7666	2102B	FB4	IND
Gowen Timothy J	NOA	427-7638	402	GRAMAX	DC483
Gower David J	NBS	975-6941	A153	S&P	
Gozigian Cynthia J	ITA	377-2786	1035	HCHB	H3512
Grabbi Indrek	CEN	763-2585	2232	FB4	IND
Grable Michael L	NOA	673-5424	1005	UNIV	F/M22
Grafeld George	ITA	377-3353	1014	HCHB	H6877
Graham Agnes E	NBS	975-2689	A1028	ADMIN	
Graham Arlean	PTO	557-3618	5C23	CP 3	
Graham Darrie	CEN	763-5747	3179	FB3	OMSD
Graham Deborah L	BEA	523-0982	221A	TOWER	BE10
Graham Dorothy	CEN	763-5636	101	SPC	GEO
Graham Douglas B	NOA	443-8404	034	WSC2	N/CG2
Graham Gerald M	CEN	763-2799	3351	FB3	DSD
Graham Irma L	NOA	443-8686	216	WSC5	BF213
Graham James A	NOA	443-8772	827	WSC1	N/CG2
Graham James L	ITA	377-4128	6840	HCHB	H6840
Graham Matthew C	PTO	557-3618	5B15	CP 3	
Graham Norma L	NOA	427-7658	504	GRAMAX	W/OH
Graham Richard	CEN	763-5556	2679	FB3	BUS
Graham Sharon C	PTO	557-6525	11C15	CP 2	
Graham Wendy Mcghee	NOA	443-8646	108	RKWALL	CP
Graham William F	NOA	443-8926	804	WSC5	R/SE1
Grahan Betty	PTO	557-6154	1142	CP 6	
Gram Chresten J	ITA	377-2902	3203	HCHB	H3203
Gramlich John W	NBS	975-4101	A21	PHY	
Gramlich Thomas	CEN	763-1520	3254	FB3	PERS
Granderson Valerie	CEN	763-7733	3435	FB3	BUD
Grandison Silvia T	CEN	763-5522	1123	FB4	PSD
Grandy George	CEN	763-5298	3653	FB3	DOD
Grane Kimberly	OCA	377-3663	5514	HCHB	H5514
Graniewski Eugene B	PTO	557-0162	1E04	CS 4	
Grant Andrea D	CEN	763-3812	1089	FB3	TSD
Grant Ann E	ITA	377-4456	2121	HCHB	H2119
Grant Carolyn	NOA	377-1919	1800	HCHB	H1800
Grant Gloria Cooper	NOA	443-8059	405	RKWALL	N/CG1
Grant Jean	ADM	427-3058	3108	CXXI	MSC
Grant Larry	PTO	557-3694	6C17	CP 3	
Grant Lougenia L	PTO	557-6169	10	PK 2	
Grant Robert B	EA	377-1985	4878	HCHB	H4878
Grant Teresa G	TIS	487-4862	0204	YORK	
Grant Willie P Jr	NOA	763-7143	3318	FB4	W/OSO
Grasso Catherine	CEN	763-7682	2005	FB3	FTD
Grasso Jeanne	NOA	673-5434	1008	UNIV	LA5(F
Gratton Nancy	CEN	763-5750	1351	FB3	PERS
Graveline Tracy	PTO	557-4713	6A07	CP 4	
Graves Emma P	CEN	763-2553	2130	FB4	IND
Graves Harold	NOA	763-2810	0346	FB4	E/SP1
Graves James L	ITA	377-4695	3887	HCHB	H3887
Graves Joseph	ITA	377-8291	2616	HCHB	H2616
Graves Kenneth	CEN	763-2850	202	SCUDRI	ISPC
Graves Marcene	CEN	763-5733	1212	FB4	GEO
Graves Nancy L	CEN	763-4022	710	SCUDRI	CIR
Graves Theresa	CEN	763-3991	2747	FB3	BUS
Graves Wendy D	BEA	523-0947	308A	TOWER	BE55
Gray Alice	ITA	377-3251	4805	HCHB	H4805
Gray Anita	ITA	377-4996	3809	HCHB	H3809
Gray Arthur H	TIA	377-0599	1605	HCHB	H1605
Gray Barbara E	NOA	443-8354	1026	WSC1	N/CG2
Gray Barbara H	NOA	443-8132	105	NBOC1	DC1
Gray Bessie	ITA	377-3854	2202	HCHB	H2012
Gray Bobby R	PTO	557-3677	5D17	CP 3	
Gray Bruce D	PTO	557-3920	9E05	CP 2	
Gray Carmen G	PTO	557-3793	935C	CM 2	
Gray Cindy	NOA	443-1357	300	NBOC1	DC26
Gray David M	PTO	557-4874	9B28	CP 4	
Gray Delores	ADM	427-3160	3210	CXXI	MSC
Gray Denise	ITA	377-4111	4124	HCHB	H4124
Gray Donald G	NOA	763-4380	3010	FB4	E/RA2
Gray Fontella A G	PTO	557-3717	7C24	CP 2	
Gray Gladys	CEN	763-1087	3116	FB4	AGR
Gray Irene A	CEN	763-7230	1126A	FB4	ASD
Gray Judy	NBS	975-6311	B148	S&P	
Gray Laurene V	CEN	763-1516	3640	FB3	DPLD
Gray Martha M	NBS	975-3276	A262	TECH	
Gray Mary E	TIS	487-4766	1303	SILLS	
Gray Nelson L	NBS	975-6962	A137	S&P	
Gray Sandy	NBS	975-2253	A825	ADMIN	
Gray Sharon	MBD	377-1936	5067	HCHB	H5600
Gray Sharon	NBS	975-3527	A118	MET	
Gray Susan	NBS	975-3310	B03	ADMIN	
Gray T D	NBS	975-6959		GM	
Gray Teresa M	PTO	557-2878	11C17	CP 4	
Gray Ulesia B	NBS	975-3151	A321	CHEM	
Graybill Albert W	CEN	763-1081	3117	FB4	AGR
Grayboes Mark	ADM	377-4248	6412	HCHB	H6424
Grayson Helen D	ITA	377-1134	1128	HCHB	H1128
Grayson Richard H	BEA	523-0918	320	TOWER	BE55
Grazier Glen	CEN	763-7575	1057	FB3	DIR
Greason Carolyn S	PTO	557-3920	8E11	CP 2	
Green Angela R	PTO	557-6525	11C15	CP 2	
Green Ann J	TIS	377-4619	1103	SILLS	
Green Carrie A	PTO	557-2957	LIB	CP3/4	
Green Claudette A	OPA	377-3263	5517	HCHB	H5517
Green Cynthia	CEN	763-7706	3031	FB3	FLD
Green Daniel A	ITA	377-3128	1613	HCHB	H1613
Green David C	NBS	975-3860	B129	TECH	
Green Denise	ADM	377-3135	6716	HCHB	H6716
Green Denise C	TIA	377-1816	4717	HCHB	H4717
Green Earline A	PTO	557-3551	1008	CS 5	
Green Edward	NOA	763-5813	3332	FB4	W/OSO
Green Eleanor R	PTO	557-4107	10C09	CG 2	
Green George R	BEA	523-0701	1101	TOWER	BE52
Green Gordon	CEN	763-7444	2011	FB3	POP
Green H Albert	CEN	763-5684	3442	FB3	CES
Green Harriett	PTO	557-5114	344	CM 2	
Green Irish E	NOA	673-5643	416	UNIV	E/OC1
Green Jacqueline A	CEN	763-4067	1418	FB3	TSD
Green James R	NOA	763-8325	806	WWBG	E/SP2
Green Jane F	CEN	763-7356	2067	FB3	DIR
Green Janice M	NBS	975-2729	A438	ADMIN	
Green Jeannine R	OPA	377-2531	1812	HCHB	H1812
Green John E	NOA	670-6431		EG&G	N/CG2
Green Johnnie C	CEN	763-5626	1029	FB4	ASD
Green Joseph W	ADM	377-2134	2868	HCHB	H2868
Green June D	PTO	557-9183	10B06	CP 3	
Green Larry R	NOA	443-5997	612	WSC5	N/CG3
Green Mamie M	PTO	557-8524	7A04	CP 2	
Green Mary E	CEN	763-5138	2127	FB3	FTD
Green Mary Jo	PTO	557-4035	12C08	CG 2	
Green Nina M	CEN	763-5526	2124	FB3	FTD
Green Randall L	PTO	557-6802	3B28	CP 4	
Green Rebecca	NBS	975-2758	A922	ADMIN	
Green Rita M	SEC	377-4341	5716	HCHB	H5716
Green Robert R Jr	TIS	487-4629	1215	SILLS	
Green Ronald D	ITA	377-8228	6877	HCHB	H6877
Green Rosalyn	CEN	763-1598	2279	FB3	POP

Graham Wendy Mcghee	NOA	443-8646	108	RKWALL	CP
Graham William F	NOA	443-8926	804	WSC5	R/SE1
Grahan Betty	PTO	557-6154	1142	CP 6	
Gram Chresten J	ITA	377-2902	3203	HCHB	H3203
Gramlich John W	NBS	975-4101	A21	PHY	
Gramlich Thomas	CEN	763-1520	3254	FB3	PERS
Granderson Valerie	CEN	763-7733	3435	FB3	BUD
Grandison Silvia T	CEN	763-5522	1123	FB4	PSD
Grandy George	CEN	763-5298	3653	FB3	DOD
Grane Kimberly	OCA	377-3663	5514	HCHB	H5514
Graniewski Eugene B	PTO	557-0162	1E04	CS 4	
Grant Andrea D	CEN	763-3812	1089	FB3	TSD
Grant Ann E	ITA	377-4456	2121	HCHB	H2119
Grant Carolyn	NOA	377-1919	1800	HCHB	H1800
Grant Gloria Cooper	NOA	443-8059	405	RKWALL	N/CG1
Grant Jean	ADM	427-3058	3108	CXXI	MSC
Green Janice M	NBS	975-2729	A438	ADMIN	
Green Jeannine R	OPA	377-2531	1812	HCHB	H1812
Green John E	NOA	670-6431		EG&G	N/CG2
Green Johnnie C	CEN	763-5626	1029	FB4	ASD
Green Joseph W	ADM	377-2134	2868	HCHB	H2868
Green June D	PTO	557-9183	10B06	CP 3	
Green Larry R	NOA	443-5997	612	WSC5	N/CG3
Green Mamie M	PTO	557-8524	7A04	CP 2	
Green Mary E	CEN	763-5138	2127	FB3	FTD
Green Mary Jo	PTO	557-4035	12C08	CG 2	
Green Nina M	CEN	763-5526	2124	FB3	FTD
Green Randall L	PTO	557-6802	3B28	CP 4	
Green Rebecca	NBS	975-2758	A922	ADMIN	
Green Rita M	SEC	377-4341	5716	HCHB	H5716
Green Robert R Jr	TIS	487-4629	1215	SILLS	
Green Ronald D	ITA	377-8228	6877	HCHB	H6877
Green Rosalyn	CEN	763-1598	2279	FB3	POP

DOC Telephone Locator 377-2000

Name	Org	Telephone	Room	Route	Building
Green Sharon	NBS	975-6328	B143	S&P	
Green Sylvia	NOA	673-5400	520	UNIV	E/AI3
Green Tempa	TIA	261-8002	0179	ANNA	
Green Thomas L	NOA	443-8059	402	RKWALL	N/CG1
Green Wanda R	MBD	377-8280	6720	HCHB	H5600
Green Yvonne	CEN	763-1965	2286	FB3	PERS
Green-Aspden Terry	NOA	443-8571		WLKNS	DC482
Greenaugh Kevin	NBS	975-6889	B268	POLY	
Greenbaum Barry A	BEA	523-0994	B3	TOWER	BE10
Greenberg Allen	NOA	443-8251	025	WSC2	N/CG
Greenberg Brian	CEN	763-4506	3227	FB4	DIR
Greenberg Joseph	NBS	975-5866	B328	BR	
Greenberg R	NBS	975-6285	B114	REACT	
Greendeer-Lee Joan	CEN	763-3827	B-105	SPC	GEO
Greene Alma E	NOA	673-5348	805	UNIV	F/M41
Greene Carolyn	PTO	557-3551	1008	CS 5	
Greene Dianne	TIA	377-1056	4897	HCHB	H4890
Greene Elizabeth L	EDA	377-2463	B615	HCHB	HB615
Greene Gayle	NBS	975-6221	A108	REACT	
Greene Geoffrey Dr	NBS	975-4842	A143	PHY	
Greene Jean E	NOA	443-8829	216	NBOC1	DC32
Greene Linda I	PTO	557-3281	2C08	CP 2	
Greene Martha	CEN	763-2843	511	SCUDRI	GOVS
Greene Peggy	CEN	763-7444	2011	FB3	POP
Greene Phyllis A	PTO	557-5633	8C23	CP 4	
Greene Sylvester	NBS	975-3329	A707	ADMIN	
Greene Tamara	NBS	975-2835	B161	TECH	
Greenfield Charles	ADM	377-4621	B819	HCHB	HB819
Greenfield Howard	CEN	763-7620	G139	FB3	ASD
Greenfield John	ADM	377-5613	2500	HCHB	H2500
Greenfield Veronica C	ADM	377-4951	5830	HCHB	H5830
Greenhouse Marilyn T	NBS	975-2690	A1030	ADMIN	
Greenia Kathy E	CEN	763-7012	2541	FB3	ESD
Greenlief Magdalen C	PTO	557-5704	2D05	CP 4	
Greenspan David Dr	NBS	975-5761	B326	MATLS	
Greenspan Lewis	NBS	975-6608	B114	SOUND	
Greenspan Martin	NBS	975-6633	B102	SOUND	
Greenwald Vincent	ITA	377-4479	1620	HCHB	H1097
Greenwell Jerome M	CEN	763-5526	2124	FB3	FTD
Greer Brent	EDA	377-2621	7830B	HCHB	H7844
Greer Damon	ITA	377-0564	2811	HCHB	H2805
Greer Timothy K	PTO	557-1890	5D19	CP 4	
Gregg Pauline Y	PTO	557-4945	10B12	CP 4	
Gregg R T	TIA	377-1551	4898	HCHB	H4898
Gregg Valerie J	CEN	763-7194	3685	FB3	DOD
Gregg Washington Terre	PTO	557-0187	LIB	CP3/4	
Greggs Erskie	CEN	763-4668	B-115	SPC	GEO
Greggs Octavia	CEN	763-5557	2222	FB3	DPLD
Gregory Bernarr	PTO	557-2478	10C17	CP 4	
Gregory Ruth M	NBS	975-6941	A153	S&P	
Gregory Thomas M Jr	NBS	975-6817	A127	POLY	
Greifer Bernard	EA	377-3078	4877	HCHB	H4877
Greiner Robert P	PTO	557-0512	10A11	CP 2	
Greiner Robin	NOA	443-8686	216	WSC5	BF213
Gren Jeffrey L	ITA	377-3373	4004	HCHB	4015B
Gresham Patricia S	TIS	487-4604	1010	SILLS	
Gresham Roger	ADM	487-4716	1219	SILLS	S1219
Gressen Nina	CEN	763-2575	2232	FB4	IND
Grieb William H	PTO	557-3125	4C17	CP 4	
Griesbauer Grace G	NOA	443-8860	204	WSC1	N/MO
Griffen Clementine	PTO	557-6945	811	PK 1	
Griffey Joan S	PTO	557-2290	11C34	CP 3	
Griffin Callie E	PTO	557-6784	3C17	CP 4	
Griffin Clarence	ADM	377-5613	2500	HCHB	H2500
Griffin Donald A	PTO	557-4875	9B30	CP 4	
Griffin Gerald E	NOA	763-5881	203	SHOUSE	W/OSO
Griffin Margaret A	NOA	443-8105	314	NBOC1	DC24
Griffin Nilda	CEN	763-2846	213	SCUDRI	ISPC
Griffin Ralph	ITA	377-2177	3411	HCHB	H3411
Griffin Richard	CEN	763-4154	3624	FB3	SMD
Griffin Robert L	PTO	557-1139	5E02	CP 4	
Griffin Ronald W	PTO	557-6525	10E04	CP 2	
Griffin Thailia	ITA	377-3821	2621	HCHB	H2705
Griffith Geraldine M	CEN	763-4051	2705	FB3	PIO
Griffith Karlene A	NOA	763-1610	0226	FB4	E/SO1
Griffiths John E	PTO	557-5966	10D21	CP 4	
Griggs Evelyn S	ITA	377-4128	6840	HCHB	H6840
Griggs Terry	ITA	377-3696	3876	HCHB	H3876
Grigsby Gilda I	NOA	377-3567	5804	HCHB	H5811
Grigsby Thomas N	PTO	557-4803	8B38	CP 4	
Grim Candy R	ITA	377-5186	3087C	HCHB	H3606
Grim Paul	CEN	763-7328	3230	FB4	GEO
Grimaldi Saverio J	NOA	436-8301	109	RDALE	N/CG3
Grimes Bill	NBS	975-6936	A146	S&P	
Grimes Eleanor E	NOA	443-8272		WSC4	E/AI2
Grimes Hilda H	PTO	557-6525	11C15	CP 2	
Grimes James M	NOA	443-8881	924	WSC1	N/MB2
Grimes Jerry L	CEN	763-7220	1024	FB3	CSVD
Grimes Joyce	NBS	975-2040	A528	ADMIN	
Grimes Terry	NBS	975-4004	A617	ADMIN	
Grimley Arthur T	PTO	557-7671	9E16	CP 4	
Grimm Bruce T	BEA	523-0560	1103	TOWER	BE52
Grimm Doris L	NOA	673-5181	718	UNIV	N/ORM
Grimm Siegfried H	PTO	557-4823	7B12	CP 4	
Grimmett Howard O	NOA	377-0684	6211	HCHB	H6211
Grimsley Monica	PTO	557-3311	8C17	CP 4	
Grimwood Michael	CEN	763-4110	408	SCUDRI	GOVS
Grinberg Matthew	CEN	763-7373	300-0	I-MALL	CSD
Gripper Tanya A	PTO	557-3254	7C10	CP 2	
Griswold Dr Bernard L	NOA	443-8886	826	WSC5	R/SE1
Grody Norman C	NOA	763-2597	3210	FB4	E/RA1
Gromen Bernice A	CEN	763-4792	3153	FB3	DIR
Gron Teddy S	PTO	557-4932	10B34	CP 4	
Groody James J	PTO	557-6860	5B16	CP 4	
Grooms David W	PTO	557-6154	9	PK 2	
Grooms Lois A	TIS	487-4807	0032	RAVEN	
Gropman Michael E	TIS	487-4763	1008	SILLS	
Grose Mary L	PTO	557-1587	801	PK 1	
Grose Peter L	NOA	443-8843	674	RKWALL	N/OMA
Grosfeld Gerson	NOA	763-5881	202	SHOUSE	W/OSO
Gross Daniel	NBS	975-6871	A243	POLY	
Gross Edward M	NOA	427-7258	1412	GRAMAX	LA3-W
Gross James	NBS	975-5903	B248	BR	
Gross Jill W	OIG	377-1318	7898C	HCHB	H7898
Gross John	NBS	975-6068	B154	BR	
Gross Larry B	OIG	377-4328	7721	HCHB	H7083
Gross Leonora M	CEN	763-7163	300-1	I-MALL	CSD
Gross Ruby A	NOA	377-0684	6219	HCHB	H6211
Gross Susanne	NBS	975-5658	B308	MATLS	
Gross Turhan P	CEN	763-2460	1227	FB3	CSVD
Gross Wilmer S	PTO	557-5631	8C23	CP 4	
Grossman Deborah S	ITA	377-4794	3076	HCHB	B099
Grossman Jon	PTO	557-8023	11E13	CP 4	
Grosz Alexander	PTO	557-6200	3E04	CP 3	
Grot Richard A Dr	NBS	975-6431	B112	BR	
Group Karl E	PTO	557-9603	9D30	CP 3	
Grove Brian C	BEA	523-0919	507	TOWER	BE55
Grove David W	ADM	377-5672	2073	HCHB	H2500
Grove Kathleen M	ITA	377-3014	2093	HCHB	H2093
Grove Robert W	CEN	763-5966	1106	FB4	ASD
Grubb Dana S	NBS	975-2915	A45	TECH	
Grubb William	CEN	763-2544	2113	FB4	IND
Gruber Arnold Dr	NOA	763-4294	313C	SUITPB	E/RA1
Gruber David J Capt	NOA	427-8144	904	GRAMAX	W/JSP
Gruber Felix D	PTO	557-8059	11B14	CP 4	
Gruendl Robert A	TIA	261-8002	0179	ANNA	
Grueneberger Paul C	ADM	377-0226	6608	HCHB	H6082
Grundl James A Dr	NBS	975-6201	A157	REACT	
Grunthal Melvyn Cdr	NOA	443-8792	26	RKWALL	N/CG1
Grymes Robert	CEN	763-7950	2266	FB3	POP
Gryskewicz Sue	CEN	763-5090	509	SCUDRI	GOVS
Gubisch Constance L	NOA	443-8031	638	RKWALL	LA2
Gudger Leon O	NOA	443-8800	826	WSC1	N/CG2
Gudger Seretha B	PTO	557-5651	9C24	CP 4	
Gue Marsha	NBS	975-6307	B144	S&P	
Guenther Franklin R	NBS	975-3105	A111	CHEM	
Guenther Gary C	NOA	443-8985	522	WSC1	N/CG2
Guenther Karl Dr	NBS	975-5751	B333	MATLS	
Guernieri Charles	ITA	377-8765	2612	HCHB	H2705
Guertin J Paul	PTO	557-0163	1E06	CS 4	
Guest John	CEN	763-7805	2686	FB3	BUS
Guglielmo Emil	NBS	975-6267	A151	REACT	
Guido Lori	CEN	763-4114	1385	FB3	SSD
Guidry Paul	ITA	377-1566	3104	HCHB	H3130
Guiler Randall P	NOA	443-8184	524	WSC5	N/CG3
Guinn Mary L	NOA	673-5330	820	UNIV	F/S2
Guinyard Janice L	CEN	763-5270	3784	FB3	DPLD
Gulino Frank	CEN	763-7550	212	SCUDRI	ISPC
Gulliford Paul W	NOA	427-7662	816	GRAMAX	W/OM3
Gullins Earl	MBD	377-5515	5720	HCHB	H5600
Gullins Earle	CEN	763-1150	2157	FB3	DPLD
Gullo Damian T	ITA	377-2886	3217	HCHB	H3217
Gunaratna Chandrani	NBS	975-4133	B336	CHEM	
Gunning Traci	CEN	763-5333	2003	FB3	FTD
Gunning Carol C	NOA	763-4522	2051	FB4	EX1
Gunning Richard M	NOA	443-3690	1015	WSC1	N/CG
Gunning Thomas H	NOA	763-5908	0265	FB4	E/SO1
Gunsauley Bruce W	CEN	763-3812	1089	FB3	TSD
Gunter Ailue	EDA	377-5265	7019	HCHB	H7019
Gunther Frances	CEN	763-4156	3624	FB3	SMD
Guoyong Chen	NBS	975-6626	A120	SOUND	
Gupta Ashwani	NBS	975-2614	B320	PHY	
Gurfein Marion R	TIS	487-4810	0022	RAVEN	
Gurley Donald M	PTO	557-6044	6B30	CP 3	
Gurley Gabrielle A	ITA	377-4811	1099	HCHB	H1099
Gurman Joshua L Dr	NBS	975-6689	A357	POLY	
Gurzell Linda D	CEN	763-5518	1025	FB3	CSVD
Guss Maynard R	BEA	523-0632	619B	TOWER	BE50
Guss Paul A	PTO	557-4787	8E03	CP 4	
Gust Ruth A	NBS	975-2263	A825	ADMIN	

DOC Telephone Locator 377-2000

Griffith Karlene A	NOA	763-1610	0226	FB4	E/SO1
Griffiths John E	PTO	557-5966	10D21	CP 4	
Griggs Evelyn S	ITA	377-4128	6840	HCHB	H6840
Griggs Terry	ITA	377-3696	3876	HCHB	H3876
Grigsby Gilda I	NOA	377-3567	5804	HCHB	H5811
Grigsby Thomas N	PTO	557-4803	8B38	CP 4	
Grim Candy R	ITA	377-5186	3087C	HCHB	H3606
Grim Paul	CEN	763-7328	3230	FB4	GEO
Grimaldi Saverio J	NOA	436-8301	109	RDALE	N/CG3
Grimes Bill	NBS	975-6936	A146	S&P	
Grimes Eleanor E	NOA	443-8272		WSC4	E/AI2
Grimes Hilda H	PTO	557-6525	11C15	CP 2	
Grimes James M	NOA	443-8881	924	WSC1	N/MB2
Grimes Jerry L	CEN	763-7220	1024	FB3	CSVD
Grimes Joyce	NBS	975-2040	A528	ADMIN	
Grimes Terry	NBS	975-4004	A617	ADMIN	
Gunning Carol C	NOA	763-4522	2051	FB4	EX1
Gunning Richard M	NOA	443-3690	1015	WSC1	N/CG
Gunning Thomas H	NOA	763-5908	0265	FB4	E/SO1
Gunsauley Bruce W	CEN	763-3812	1089	FB3	TSD
Gunter Ailue	EDA	377-5265	7019	HCHB	H7019
Gunther Frances	CEN	763-4156	3624	FB3	SMD
Guoyong Chen	NBS	975-6626	A120	SOUND	
Gupta Ashwani	NBS	975-2614	B320	PHY	
Gurfein Marion R	TIS	487-4810	0022	RAVEN	
Gurley Donald M	PTO	557-6044	6B30	CP 3	
Gurley Gabrielle A	ITA	377-4811	1099	HCHB	H1099
Gurman Joshua L Dr	NBS	975-6689	A357	POLY	
Gurzell Linda D	CEN	763-5518	1025	FB3	CSVD
Guss Maynard R	BEA	523-0632	619B	TOWER	BE50
Guss Paul A	PTO	557-4787	8E03	CP 4	
Gust Ruth A	NBS	975-2263	A825	ADMIN	

DOC Telephone Locator 377-2000

Name	Org	Telephone	Room	Route	Building
Gustin David A	NOA	899-3296	302	WWBG	WSFO
Gutbrod Carol	CEN	763-4500	3232	FB4	SRD
Gutbrod Edward	CEN	763-2735	2665	FB3	BUS
Guth David A	PTO	557-3273	3B28	CP 2	
Guthrie Bruce	ITA	377-2346	3004	HCHB	H3011
Guttman Charles Dr	NBS	975-6729	B332	POLY	
Guynn Herbert B	PTO	557-4941	10B20	CP 4	
Gwaltney Geoffrey	ITA	377-3090	1015	HCHB	H1015
Gwynn Mary J	CEN	763-7870	2209	FB4	IND
Gwynn Robert	ITA	377-3231	3014A	HCHB	3814B
Gyles Luis A	NOA	427-7790	816	GRAMAX	W/OM3

H

Ha Ding	CEN	763-7328	3230	FB4	GEO
Haar Lester	NBS	975-2470	A125	PHY	
Haas Mike	CEN	763-4146	3285	FB3	FLD
Haas Patricia A	NOA	471-5302		STERLG	W/OSO
Haas Richard A	NOA	427-7731	428	GRAMAX	W/OSO
Habbert Stephen G	PTO	557-6332	10	PK 2	
Haber Seymour Dr	NBS	975-2717	A326	ADMIN	
Haberlin John G	NOA	377-0684	6215	HCHB	H6211
Hachtel Robert	NBS	975-6331	B116	S&P	
Hack Ronald	ADM	377-0120	6082	HCHB	H6082
Hackbarth David A	CEN	763-5625	3384	FB3	DSD
Hackelton Michael	CEN	763-2460	1227	FB3	CSVD
Hackelton Philip O	CEN	763-5085	1437	FB3	TSD
Hackett Karen V	NOA	427-7829	326	GRAMAX	W/OSO
Hackley Betty M	NOA	673-5371	814	UNIV	F/S3
Hackman Duane	BEA	523-0959	303	TOWER	BE61
Hackney Marian R	PTO	557-4197	D14	CP 4	
Hackney Shirley A	PTO	557-1080	LOBBY	CM 1	
Hadden Barbara J	CEN	763-5008	301-0	I-MALL	CSD
Hadraba Theodore	ITA	377-5276	3037	HCHB	H3043
Hadsell Philip	NOA	673-5601	422	UNIV	E/OC1
Haegele Bonnie M	NBS	975-3144	A309	CHEM	
Haegele Patti	NBS	975-6355	B145	S&P	
Haeger Diane	ADM	377-5817	6020	HCHB	H6204
Hafer Robert A	PTO	557-3125	3A01	CP 3	
Haflich Mark R	OGC	377-8843	5876	HCHB	H5882
Hagar William H	ADM	377-0888	6319	HCHB	H6319
Hage Richard E	EDA	377-2127	7854	HCHB	H7866
Hager Virginia L	NOA	427-7745	1216	GRAMAX	W/OSD
Haggard W Gale	NOA	763-8076	402	WWBG	W/NMC
Haggerty Barbara	NOA	673-5434	1008	UNIV	LA5(F
Haggerty Peggy	ITA	377-3360	1015	HCHB	H1015
Haggerty Susan	ITA	377-4412	3709	HCHB	H3709
Hagwood Harold	NOA	673-5455	1015	UNIV	F/MB
Hahn Carl	ITA	377-4836	2114	HCHB	H2806
Hahn Denise	ITA	377-4356	4424	HCHB	H4424
Hahn Joyce B	NOA	436-8316	207	RDALE	N/CG3
Hahn Mahn Hee	NBS	975-6609	B114	SOUND	
Hahn T	NBS	975-3229	B64	PHY	
Haigler W Dan	ADM	377-0142	5312	HCHB	H5327
Hail Joseph J	PTO	557-4324	7E14	CP 4	
Haile-Howard Shirley	TIS	487-4929	0032	RAVEN	
Hailer Arthur W Dr	NBS	975-6833	A117	POLY	
Haines Lynn M	NOA	673-5464	1016	UNIV	F/PP
Haines Robin H	TIA	261-8002	0179	ANNA	
Haines Ruth A Dr	NBS	975-2502	B160	CHEM	
Hairston Audrey B	CEN	763-5005	2154	FB3	FTD
Hairston Georgia J	NOA	443-8890	213	NBOC1	DC31
Hairston Paula T	PTO	557-3551	1008	CS 5	
Hairston Sandra	CEN	763-2594	1232	FB4	AGR
Hajec Donald T	PTO	557-3618	4D25	CP 3	
Hajmosi Joseph F	ADM	377-3396	1617	HCHB	H1617
Hajmosi Mary Ellen	CEN	763-7722	2336	FB3	POP
Hakomaki James R	PTO	557-3125	4C03	CP 4	
Haldeman Dorothy	NOA	427-7645	1206	GRAMAX	W/OM3
Hale Bernard	NBS	975-4064	B118	ADMIN	
Hale Beverly	NBS	975-6707	B348	BR	
Hale Diane A	PTO	557-6005	10	PK 2	
Hale Gerri	NBS	975-3028	A123	ADMIN	
Hale Jacquelynn A	NOA	763-8088	302	WWBG	WSFO
Hale Lawrence	NBS	975-2646	B09	ADMIN	
Hale Mary H	PTO	557-2957	LIB	CP3/4	
Hale Peter	ITA	377-5341	3043	HCHB	H3043
Hale Venita L	PTO	557-1080	LOBBY	CM 1	
Haley Edward	ITA	377-5289	3074	HCHB	H3074
Haley Steven F	ADM	377-4115	6018	HCHB	H6204
Halflich Jill S	OIG	377-2220	7517	HCHB	H7083
Hall Alma	TTA	377-5120	1516	HCHB	H1520
Hall Anna L	EA	377-1984	4824	HCHB	H4824
Hall Barbara A	BEA	523-0887	1208	TOWER	BE-52
Hall Becky	NOA	377-0684	6213	HCHB	H6211
Hall Bernice	OIG	377-4328	7721	HCHB	H7083
Hall C Anne	NOA	443-8765	923	WSC1	N/MB1
Hall Carl E	PTO	557-6510	7D27	CP 3	
Hall Carol	CEN	763-7748	G-164	FB3	GEO
Hall Charles M	OIG	377-2754	7886	HCHB	H7886
Hall Cynthia	OIG	377-0279	7099	HCHB	H7099C
Hall Dierdra E	PTO	557-9648	1F13	CS 4	
Hall Dorothy M	PTO	557-2273	1B03	CP 2	
Hall Edwin P	PTO	557-1992	6C07	CP 2	
Hall Elizabeth	ITA	377-4008	3820	HCHB	H3820
Hall Ellen A	CEN	763-5708	2231	FB3	FTD
Hall Francis G	CEN	763-4944	1065	FB3	DIR
Hall George T	PTO	557-4725	6B14	CP 4	
Hall Gloria	NOA	443-8461	312	WSC5	BFX11
Hall Imelda	CEN	763-4358	3637	FB3	DPLD
Hall J Michael	NOA	443-8415	825	WSC5	R/CAR
Hall James A	NBS	975-3273	A261	TECH	
Hall James M	NBS	975-5947	213	FLUM	
Hall Joan	ITA	377-4203	1321	HCHB	H1830
Hall John Ross	NOA	673-5351	804	UNIV	F/M42
Hall Joseph H	NOA	443-8258	410	WSC5	N/CG3
Hall Joyce M	OIG	377-2754	7886B	HCHB	H7886
Hall Judith A	ADM	377-3330	6223	HCHB	H6223
Hall Judy G	ADM	427-3267	2202	CXXI	MSC
Hall Lawrence O	ITA	377-8075	1617M	HCHB	H3897
Hall Lillian P	ADM	487-4747	1231	SILLS	S1025
Hall Lu Verne V	ADM	673-7930	0216	PAGE 1	
Hall Lucille	CEN	763-2550	2686	FB3	BUS
Hall Lucy W	NOA	443-8171	308	RKWALL	N/CG1
Hall Marjorie A	NOA	443-8017	505	RKWALL	DC
Hall Martha	ITA	377-4158	2626	HCHB	H2705
Hall Mary Ann	CEN	763-5219	2327	FB3	POP
Hall Monroe F	PTO	557-4309	10C23	CP 4	
Hall Orrington R	NOA	763-1980	0249	FB4	E/SO1
Hall Patricia L	CEN	763-5860	3384	FB3	DSD
Hall Patricia P	ADM	377-4277	1038	HCHB	H1038
Hall Rachael	CEN	763-7550	213	SCUDRI	ISPC
Hall Robert	CEN	763-7922	2754	FB3	BUS
Hall Robert E	NOA	377-5769	B012	HCHB	H1800
Hall Ronald T	PTO	557-0410	LOBBY	CP 6	
Hall Rosa M	MBD	377-2366	5099	HCHB	H5099
Hall Stephanie	ADM	487-4681	10	RAVEN	
Hall Stephen	ITA	377-3646	2034	HCHB	H3820
Hall Thelma	CEN	763-5021	2351	FB3	POP
Hall Tom	NBS	975-6377	D04	RADP	
Hall Vanessa P	ADM	377-5530	2862	HCHB	H2862
Hall Wiley	NBS	975-4019	A521	ADMIN	
Hall William G	NBS	975-2890	A237	ADMIN	
Hall William O	NOA	763-7930	3329	FB4	W/OSO
Hallack Marshall	NBS	975-6524	155	SHOPS	
Haller Dennis J	NOA	763-8076	402	WWBG	W/NMC
Haller Wolfgang Dr	NBS	975-5767	A319	MATLS	
Hallgren Richard E Dr	NOA	427-7689	1401	GRAMAX	W
Hallman Andrew P	ITA	377-8228	6887	HCHB	H6887
Hallman Edward L	NBS	975-6959		GM	
Hallman Joe	NBS	975-5928	112	SERV	
Hallman Linda E	PTO	557-3254	7C10	CP 2	
Hallums Joan B	NOA	443-8736	504	WSC5	N/CG3
Halmat Omar K	NBS	975-3316	B110	ADMIN	
Halminski Sylvester J	NOA	673-5643	416	UNIV	E/OC1
Halpern Paul J	ITA	377-4761	3877	HCHB	H3876
Halpert Michael S	NOA	763-8227	605	WWBG	W/NMC
Halsey Loraine W	ADM	673-7935	0202	PAGE 1	
Halterman John E	CEN	763-2710	1025	FB3	CSVD
Halterman Kathleen	CEN	763-4466	3224	FB4	GEO
Halvorson Nancy	BEA	523-0853	1214	TOWER	BE52
Halvosa George E A	PTO	557-3618	5B14	CP 3	
Ham Mark E	PTO	557-6834	5B13	CP 4	
Ham Robert Lee	CEN	763-5587	1534	FB3	ASD
Hambleton George B E	ITA	377-0725	3804	HCHB	H3804
Hambrick Emily L	PTO	557-9737	6C07	CP 2	
Hamill Robert	CEN	763-1996	112	SPC	GEO
Hamill Robyn	BEA	523-0926	320	TOWER	BE55
Hamilton Alexander P	OIG	377-2220	7517	HCHB	H7083
Hamilton Bernard C	PTO	557-3546	LIB	CP3/4	
Hamilton Cynthia	PTO	557-6525	11E13	CP 2	
Hamilton Darlene J	NBS	975-2731	A431	ADMIN	
Hamilton Douglas R	NOA	673-5636	418	UNIV	E/OC
Hamilton Ellen G	NOA	443-8886	826	WSC5	R/SE1
Hamilton Gerald G	NOA	763-4320	0303	FB4	E/SP1
Hamilton Howard	CEN	763-7564	2633	FB3	BUS
Hamilton Melanie	NOA	673-5636	422	UNIV	E/OC1
Hamilton Michael	PTO	557-5242	4C11	CP 2	
Hamilton Mildred	CEN	763-2878	405	SCUDRI	GOVS
Hamilton Sandra	ITA	377-3181	1066	HCHB	H1066
Hamilton Valeria A	BEA	523-0623	407A	TOWER	BE58
Hamit James	NBS	975-2805	A16	ADMIN	
Hamm Lawrence E	NOA	443-8185	519	WSC5	N/CG3
Hammett Peter	NOA	763-5971	201	SHOUSE	W/OSO
Hammett Sylvia	PTO	557-5237	4C13	CP 2	
Hammill Carol	NBS	975-6316	B152	S&P	
Hammitt Margaree S	NOA	763-8360	403	WWBG	W/NMC
Hammond Carol	CEN	763-7780	3027	FB3	FLD
Hammond Donald	ITA	377-3073	4068	HCHB	H4068
Hammond Lillar P	PTO	557-6390	6C06	CP 2	

DOC Telephone Locator 377-2000

Hale Lawrence	NBS	975-2646	B09	ADMIN	
Hale Mary H	PTO	557-2957	LIB	CP3/4	
Hale Peter	ITA	377-5341	3043	HCHB	H3043
Hale Venita L	PTO	557-1080	LOBBY	CM 1	
Haley Edward	ITA	377-5289	3074	HCHB	H3074
Haley Steven F	ADM	377-4115	6018	HCHB	H6204
Halflich Jill S	OIG	377-2220	7517	HCHB	H7083
Hall Alma	TTA	377-5120	1516	HCHB	H1520
Hall Anna L	EA	377-1984	4824	HCHB	H4824
Hall Barbara A	BEA	523-0887	1208	TOWER	BE-52
Hall Becky	NOA	377-0684	6213	HCHB	H6211
Hall Bernice	OIG	377-4328	7721	HCHB	H7083
Hall C Anne	NOA	443-8765	923	WSC1	N/MB1
Hall Carl E	PTO	557-6510	7D27	CP 3	
Hall Carol	CEN	763-7748	G-164	FB3	GEO
Hall Charles M	OIG	377-2754	7886	HCHB	H7886
Hamilton Gerald G	NOA	763-4320	0303	FB4	E/SP1
Hamilton Howard	CEN	763-7564	2633	FB3	BUS
Hamilton Melanie	NOA	673-5636	422	UNIV	E/OC1
Hamilton Michael	PTO	557-5242	4C11	CP 2	
Hamilton Mildred	CEN	763-2878	405	SCUDRI	GOVS
Hamilton Sandra	ITA	377-3181	1066	HCHB	H1066
Hamilton Valeria A	BEA	523-0623	407A	TOWER	BE58
Hamit James	NBS	975-2805	A16	ADMIN	
Hamm Lawrence E	NOA	443-8185	519	WSC5	N/CG3
Hammett Peter	NOA	763-5971	201	SHOUSE	W/OSO
Hammett Sylvia	PTO	557-5237	4C13	CP 2	
Hammill Carol	NBS	975-6316	B152	S&P	
Hammitt Margaree S	NOA	763-8360	403	WWBG	W/NMC
Hammond Carol	CEN	763-7780	3027	FB3	FLD
Hammond Donald	ITA	377-3073	4068	HCHB	H4068
Hammond Lillar P	PTO	557-6390	6C06	CP 2	

DOC Telephone Locator 377-2000

Name	Org	Telephone	Room	Route	Building
Hampson Robert Dr	NBS	975-2571	A249	CHEM	
Hampton Leon	ADM	377-3663	5514	HCHB	H5514
Hampton Leon	MBD	377-5641	5086	HCHB	H5061
Hampton Teresa M	EA	377-2431	4079	HCHB	H4079
Han Charles C Dr	NBS	975-6771	B208	POLY	
Han Dong J	NOA	763-4320	0303	FB4	E/SP1
Hance Lisa A	NOA	763-8088	302	WWBG	WSFO
Hancock Charles H	CEN	763-3840	2064	FB3	DIR
Hancock Diane K	NBS	975-3123	A327	CHEM	
Hancock Kathryn G	NBS	975-2688	A1028	ADMIN	
Hancock Mary C	PTO	557-3717	7C24	CP 2	
Hanczaryk Paul	CEN	763-7023	2579	FB3	ESD
Hand Mona	ADM	377-3514	6001	HCHB	H6012
Handren Frederick R	PTO	557-3618	5A03	CP 3	
Handwerker Carol A Dr	NBS	975-6158	A147	MATLS	
Handy Carl	CEN	763-4110	408	SCUDRI	GOVS
Handy Linda C	CEN	763-4183	1587	FB3	DOD
Hanig Richard E	PTO	557-4806	8B32	CP 4	
Hankin Nancy L	PTO	557-5242	4C11	CP 2	
Hankinson Allen L	NBS	975-3289	B264	TECH	
Hanks Grace J	PTO	557-3920	9C13	CP 2	
Hanks Richard E	CEN	763-5894	2208	FB4	IND
Hanley John C	PTO	557-3125	4C35	CP 4	
Hanley William G	NOA	763-8444	401	WWBG	E/SP2
Hanlon Edward	CEN	763-5313	2350	FB3	POP
Hanna Abraham	CEN	763-4282	3535	FB3	ESD
Hanna Elizabeth	NOA	443-8757	199	WSC2	N/CG2
Hanna Millard W	NOA	443-8851	209	RKWALL	DC471
Hanna Shirley G	ADM	427-3093	3210	CXXI	MSC
Hannah Doris A	ITA	377-2257	4412	HCHB	H4412
Hannaher Constantine	PTO	557-4810	7B26	CP 4	
Hannie Shirley J	PTO	557-5101	308	CM 2	
Hannon Brian	ITA	377-5427	3021	HCHB	H3021
Hannon Mary E	PTO	557-2937	3C27	CP 2	
Hannon Thomas R	PTO	557-4153	7E08	CP 4	
Hannuksela Jane	NOA	673-5200	632	UNIV	GC/E
Hanrahan Alexandra S	PTO	557-3265	805	PK 1	
Hanrahan Laurence	ITA	377-2440	1620	HCHB	H1620
Hansell Heidi	CEN	763-7373	300-0	I-MALL	CSD
Hansen E Marshall	NOA	427-7543	418	GRAMAX	W/OH1
Hansen John C	TIA	377-1896	4712	HCHB	H4712
Hansen Kenneth I	CEN	763-7304	2207	FB4	IND
Hansen Kristin	CEN	763-3850	2340	FB3	POP
Hansen Robert C	NOA	436-5766	105	RDALE	N/CG3
Hansford Mitchell	NOA	673-5601	422	UNIV	E/OC1
Hanshaw Dianne	ITA	377-4216	1519	HCHB	H1523
Hanson Douglas W	PTO	557-6200	4A05	CP 3	
Hanson John	NBS	975-3043	A129	ADMIN	
Hanson John B	NOA	443-8035	199	WSC2	N/CG2
Hanson Pauline	CEN	763-7794	2765	FB3	BUS
Hanson Robert H	NOA	443-8497	314	RKWALL	N/CG1
Hantman Carl	CEN	763-7328	3230	FB4	GEO
Hanton Barbara M	CEN	763-7770	2232	FB3	FTD
Haraguchi Wallace	ITA	377-4877	2201	HCHB	H2201
Harahush Irma F	CEN	763-4344	3752	FB3	DPLD
Harahush Martin S	CEN	763-3988	3357	FB3	DSD
Harary Howard	NBS	975-3485	A205	MET	
Harbaugh Linda K	ITA	377-4601	2062	HCHB	H2062
Harbaugh Rhonda	ADM	427-3245	2209	CXXI	MSC
Harbaugh Richard	CEN	763-4466	3224	FB4	GEO
Hardaway Minnie	CEN	763-5699	301-0	I-MALL	CSD
Harden Margaret A	CEN	763-2814	3656	FB3	DOD
Hardesty Evelyn M	CEN	763-7182	301-0	I-MALL	CSD
Hardesty Vernon D	CEN	763-4192	1442	FB3	TSD
Harding Betty	CEN	763-5930	100	SPC	GEO
Harding Chester	NBS	975-5797	B218	MATLS	
Harding Dan	CEN	763-4668	B-115	SPC	GEO
Harding Richard D	ITA	377-2954	2029B	HCHB	2029B
Harding Thelma E	BEA	523-0676	526B	TOWER	BE55
Hardis Jonathan Dr	NBS	975-3743	A253	PHY	
Hardison Mary S	ADM	377-2805	8060	HCHB	H8060
Hardy David A	ITA	377-0193	3705	HCHB	H3705
Hardy Eugenia V	PTO	557-3920	9C13	CP 2	
Hardy Ida	CEN	763-4503	514	SCUDRI	GOVS
Hardy Jerry D	NOA	673-5636	422	UNIV	E/OC1
Hardy Samuel	CEN	763-7620	G139	FB3	ASD
Hardy Stephen C	NBS	975-6159	B160	MATLS	
Hardy Susan	CEN	763-5830	3019	FB3	FLD
Hardy Thomas A	TIA	377-5802	4625	HCHB	H4625
Hargrove M Shirley	ITA	377-4212	3111	HCHB	H3100
Harkaway Natalia	PTO	557-3482	904	CM 2	
Harkcom Gary V	PTO	557-2801	11D35	CP 4	
Harkleroad Margaret F	NBS	975-6672	B346	POLY	
Harkness Diana L	ITA	377-0603	3513	HCHB	H3513
Harlan William A	CEN	763-2010	1232	FB4	AGR
Harland Richard P	TIA	377-5802	4625	HCHB	H4625
Harley Anthony	CEN	763-5359	2640	FB3	BUS
Harley Anthony D	CEN	763-2460	1227	FB3	CSVD
Harley Beverly	CEN	763-7272	3242	FB3	PERS
Harley Billie	CEN	763-7230	1106	FB4	ASD
Harley Diana	CEN	763-2712	3729	FB3	SMD
Harley Elizabeth E	NOA	763-7055	1302	FB4	W/NMC
Harley Herbert D	ITA	377-4128	6840	HCHB	6840
Harley James D	CEN	763-5644	1208A	FB4	ASD
Harley James R	NOA	763-7584	0346	FB4	E/SP1
Harley Mary Diane	CEN	763-5393	2527	FB3	ESD
Harley Nina	CEN	763-1822	1324	FB3	CSVD
Harley Pat A	NOA	443-8431	209	RKWALL	DC47
Harley Veronica R	CEN	763-1234	2116	FB4	IND
Harlow Susan	NBS	975-6771	B210	POLY	
Harman Bennett	ITA	377-3681	3513	HCHB	H3513
Harman Constance	NBS	975-5904	B226	BR	
Harman George G	NBS	975-2097	B354	TECH	
Harman Mildred	CEN	763-7955	2324	FB3	POP
Harmon Elizabeth M	PTO	557-5086	306	CM 2	
Harmon William D	NOA	427-7836	326	GRAMAX	W/OSO
Harne Donald E	NBS	975-5710	B122	MATLS	
Harner Deborah	CEN	763-5169	3779	FB3	DPLD
Haroian Harry N	PTO	557-3212	6D23	CP 4	
Harold Mary Ann	ADM	487-4716	1219	SILLS	S1219
Harp Paula M	ITA	377-8735	1626	HCHB	H1626
Harper Barbara A	PTO	557-3273	3C28	CP 2	
Harper John S	ITA	377-5250	2087	HCHB	H2602
Harper Margaret W	CEN	763-2866	3125	FB3	HOUS
Harper Rosezine	CEN	763-7766	2250	FB3	FTD
Harper Vasco S	PTO	557-5080	9C17	CP 4	
Harpine Cynthia J	CEN	763-2767	3356	FB3	DSD
Harpine Douglas C	NOA	443-8757	199	WSC2	N/CG2
Harple Paul P	CEN	763-2880	3145	FB3	HOUS
Harrell Annie M	PTO	557-3266	7D13	CP 2	
Harrell Carlene G	MBD	377-1624	5079	HCHB	H5600
Harrell Priscilla A	CEN	763-2706	1364	FB3	CSVD
Harrigan Michael J	PTO	557-7862	10	PK 2	
Harrington Alice	CEN	763-4146	3285	FB3	FLD
Harrington Andre	ITA	377-4128	6840	HCHB	H6840
Harrington Anna M	BEA	523-4925	B2	TOWER	BE10
Harrington Arletha L	NOA	673-5330	820	UNIV	F/S2
Harrington Charles E	NOA	443-8360	815	WSC1	N/CG2
Harrington Daniel	ITA	377-3373	4002	HCHB	4015B
Harrington David	NBS	975-3566	A352	MET	
Harrington Shirley R	ADM	487-4790	1307	SILLS	S1025
Harrington Thomas J	OIG	377-4328	7721	HCHB	H7083
Harriott Christian P	PTO	557-3281	2C08	CP 2	
Harris Barbara	CEN	763-7373	300-0	I-MALL	CSD
Harris Barbara A	PTO	377-5240	602	HCHB	
Harris Carmella	ITA	377-4040	2631	HCHB	H6087B
Harris Cassandra L	ITA	377-3681	3517	HCHB	H3517
Harris Charles E	CEN	763-2547	1550	FB3	ASD
Harris Claudia	ITA	377-2683	3810	HCHB	H3810
Harris Darlene	PTO	557-3130	3C17	CP 4	
Harris Deborah J	ITA	377-2474	2003	HCHB	H2001B
Harris Donald T Sr	PTO	557-4101	10C09	CG 2	
Harris Doris	ITA	377-8789	2623	HCHB	H2705
Harris Doris V	TIS	487-4754	1303	SILLS	
Harris Eileen D	PTO	557-2517	9C17	CP 3	
Harris Ernest	CEN	763-1843	2312	FB3	POP
Harris Ethel	CEN	763-5446	2648	FB3	BUS
Harris Ethel M	MBD	377-5770	5096	HCHB	H5600
Harris Forest Dr	NBS	975-6558	A102	NONMAG	
Harris George Jr	PTO	557-4895	8A05	CP 4	
Harris Gladys B	PTO	557-3804	8C17	CP 3	
Harris Gladys M	PTO	557-2509	8C24	CP 3	
Harris Glenn R	PTO	557-3551	1008	CS 5	
Harris Harry	ADM	427-3264	2202	CXXI	MSC
Harris Heidi	NOA	763-4310	3047	FB4	E/SP1
Harris Hugh	NOA	443-5950	614	WSC5	N/CG3
Harris James	NOA	443-8258	410	WSC5	N/CG3
Harris James E	NBS	975-5863	149	ENGRM	
Harris James L	ADM	487-4716	1219	SILLS	S1219
Harris James M	ADM	487-4618	1308	SILLS	S1025
Harris Jennifer J	TIA	377-1880	4725	HCHB	H4725
Harris Joann	PTO	557-5148	10D09	CP 3	
Harris John E	CEN	763-5140	2179	FB3	FTD
Harris John M	ITA	377-1178	4325	HCHB	H4312
Harris Jonice S	NBS	975-6007	B108	MATLS	
Harris Joseph C	PTO	557-6416	6C10	CP 2	
Harris Joyce F	NBS	975-6021	B254	MATLS	
Harris June S	TIS	487-4696	0303	YORK	
Harris Leona	NOA	443-1357	300	NBOC1	DC26
Harris Linda C	ADM	377-4458	6839	HCHB	H6839
Harris Marvin A	CEN	763-5112	1561	FB3	CSVD
Harris Mary	CEN	763-1147	2747	FB3	BUS
Harris Mary C	CEN	763-7178	300-2	I-MALL	CSD
Harris Mary L	CEN	763-7081	1281	FB3	CSVD
Harris Ola Dean	CEN	763-2685	3619	FB3	DPLD
Harris Patricia	NBS	975-2815	E218	ADMIN	
Harris Patricia D	PTO	557-5121	300	CM 2	
Harris Paul W	PTO	557-0142	1B08	CS 4	
Harris Queen E	PTO	557-3704	802	PK 1	
Harris R Ernest	PTO	557-0390	1A01	CP 3	

Name	Org	Telephone	Room	Route	Building
Hardy Samuel	CEN	763-7620	G139	FB3	ASD
Hardy Stephen C	NBS	975-6159	B160	MATLS	
Hardy Susan	CEN	763-5830	3019	FB3	FLD
Hardy Thomas A	TIA	377-5802	4625	HCHB	H4625
Hargrove M Shirley	ITA	377-4212	3111	HCHB	H3100
Harkaway Natalia	PTO	557-3482	904	CM 2	
Harkcom Gary V	PTO	557-2801	11D35	CP 4	
Harkleroad Margaret F	NBS	975-6672	B346	POLY	
Harkness Diana L	ITA	377-0603	3513	HCHB	H3513
Harlan William A	CEN	763-2010	1232	FB4	AGR
Harland Richard P	TIA	377-5802	4625	HCHB	H4625
Harley Anthony	CEN	763-5359	2640	FB3	BUS
Harley Anthony D	CEN	763-2460	1227	FB3	CSVD
Harley Beverly	CEN	763-7272	3242	FB3	PERS
Harley Billie	CEN	763-7230	1106	FB4	ASD
Harris Jonice S	NBS	975-6007	B108	MATLS	
Harris Joseph C	PTO	557-6416	6C10	CP 2	
Harris Joyce F	NBS	975-6021	B254	MATLS	
Harris June S	TIS	487-4696	0303	YORK	
Harris Leona	NOA	443-1357	300	NBOC1	DC26
Harris Linda C	ADM	377-4458	6839	HCHB	H6839
Harris Marvin A	CEN	763-5112	1561	FB3	CSVD
Harris Mary	CEN	763-1147	2747	FB3	BUS
Harris Mary C	CEN	763-7178	300-2	I-MALL	CSD
Harris Mary L	CEN	763-7081	1281	FB3	CSVD
Harris Ola Dean	CEN	763-2685	3619	FB3	DPLD
Harris Patricia	NBS	975-2815	E218	ADMIN	
Harris Patricia D	PTO	557-5121	300	CM 2	
Harris Paul W	PTO	557-0142	1B08	CS 4	
Harris Queen E	PTO	557-3704	802	PK 1	
Harris R Ernest	PTO	557-0390	1A01	CP 3	

Name	Org	Telephone	Room	Route	Building
Harris Ray D	NOA	443-8258	410	WSC5	N/CG3
Harris Richard	NBS	975-6688	A355	POLY	
Harris Robert J	NOA	443-8567	314	RKWALL	N/CG1
Harris Roberta A	NOA	377-5360	B815	HCHB	H1800
Harris Samuel	ITA	377-4287	2626	HCHB	H2626
Harris Steve	ITA	377-8710	2087	HCHB	H2602
Harris Steven	NBS	975-1363	155	SHOPS	
Harris Thomas	TIS	487-4690	0303	FORB	
Harris Ulvey	CEN	763-5344	404	SCUDRI	GOVS
Harris Vivian C	PTO	557-2067	D21	CP 4	
Harris-Bourne Vera V	CEN	763-4221	302	SCUDRI	CIR
Harrison Aris G	PTO	557-3417	805	PK 1	
Harrison Betsy	NBS	975-3329	A707	ADMIN	
Harrison Cynthia	ADM	427-3159	3102	CXXI	MSC
Harrison Diane	NBS	975-2293	A930	ADMIN	
Harrison Elizabeth A	TIS	487-4643	0307	FORB	
Harrison Ella M	PTO	557-5123	340	CM 2	
Harrison Fred	ADM	829-0115		WHSE	H2868
Harrison Grace Cl	NBS	975-6257	A141	REACT	
Harrison James B	NOA	427-7745	1216	GRAMAX	W/OSD
Harrison Joseph	NOA	762-8076	402	WWBG	W/NMC
Harrison Leo R	NOA	899-3296	302	WWBG	WSFO
Harrison Lillian	ADM	487-4716	1219	SILLS	S1219
Harrison Lillie M	PTO	557-1992	6C07	CP 2	
Harrison Margaret A	CEN	763-7772	2232	FB3	FTD
Harrison Richard M	CEN	763-7613	W-4	FB4	ASD
Harrison Robert Dr	NBS	975-2593	A303	PHY	
Harrison Ruth M	TIS	487-4684	1301	SILLS	
Harrison S	NBS	975-6019	A246	MATLS	
Harrison Vivian W	ADM	377-4017	2872	HCHB	H2872
Harrod Chris D	CEN	763-5390	3663	FB3	DOD
Harrod Emily D	NOA	763-4320	3063	FB4	E/SP1
Harrod Lloyd W	NOA	443-8210	024	WSC2	N/CG2
Harrod Peggy A	PTO	557-4311	11D24	CP 4	
Harrod Roberta	CEN	763-5803	3426	FB3	BUD
Harrod Yvonne D	CEN	763-7545	3149	FB3	HOUS
Hart Carolyn	CEN	763-2364	3231	FB4	SRD
Hart Charles N	PTO	557-2475	8E16	CP 3	
Hart Douglas	PTO	557-5681	2B06	CP 4	
Hart Kathy	ADM	377-3827	5005	HCHB	H5204
Hart Leroy S	NOA	763-8133	206	WWBG	N/OS1
Hart Thomasene	PTO	557-4101	10C09	CG 2	
Hart Vivien S	PTO	557-2900	7C17	CP 4	
Hart-Spriggs Donna V	CEN	763-4221	302	SCUDRI	CIR
Hartary Joseph W	PTO	557-4896	8B04	CP 4	
Harter Ron	NBS	975-6951	B114	S&P	
Hartgen Richard	CEN	763-3973	B-108	SPC	GEO
Hartley Clifford M	NOA	673-5636	422	UNIV	E/OC1
Hartman Arie	NBS	975-3475	B223	MET	
Hartman Barbara	CEN	763-7720	3081	FB3	CDS
Hartman Frank M	CEN	763-4274	3539	FB3	ESD
Hartman James	CEN	763-2630	3085	FB3	SMD
Hartman James J	BEA	523-0508	1019	TOWER	BE11
Hartman Judy J	PTO	557-9681	7D19	CP 3	
Hartman Melissa A	NOA	377-5586	1808	HCHB	H1800
Hartman Patricia	CEN	763-4160	2744	FB3	SMD
Hartman Vera	ITA	377-4211	2814B	HCHB	H2814
Hartmann Heidi	CEN	763-3844	2315	FB3	SRD
Hartmann John W	ITA	377-1418	4036	HCHB	H4036
Hartnett William L	CEN	763-5840	3148	FB3	HOUS
Hartsell Lisa D	ITA	377-3283	1088	HCHB	H2705
Hartsfield Anna D	ADM	427-3179	2203	CXXI	MSC
Hartsock Phyllis E	TIA	377-1816	4717	HCHB	H4717
Hartsock Ronald	NBS	975-3465	B104	MET	
Hartung Christine M	TIS	487-4620	2024	SILLS	
Hartung John E	CEN	763-7457	1485	FB3	TSD
Hartwell Ingrid F	PTO	557-9600	9C17	CP 3	
Hartz Michael	CEN	763-4480	307	SCUDRI	ISPC
Hartz Nancy C	CEN	763-2694	2541	FB3	ESD
Harvey David E	PTO	557-6865	5B08	CP 4	
Harvey Jack B	PTO	557-6892	5C05	CP 4	
Harvey Kathy	CEN	763-1476	1021	FB4	ASD
Harvey Leland K	CEN	763-5650	1332	FB3	CSVD
Harvey Margaret E	CEN	763-2350	3045	FB3	DIR
Harvey Marie L	PTO	377-4849	1627	HCHB	
Harvey Pamela A	CEN	763-7900	1205	FB4	ASD
Harvey Rosalee G	TIS	487-4730	0305	YORK	
Harvey Whitney A	CEN	763-5921	3678	FB3	DOD
Harvill Kathryn A	NBS	975-3272	A252	TECH	
Harvison Penelope E	CEN	763-1186	3049	FB3	DIR
Harwood Peggy	NOA	763-4522	2051	FB4	EX1
Hasegawa Saburo	NBS	975-2620	B348	PHY	
Haselbush Martha	CEN	763-7825	511	SCUDRI	GOVS
Haselden Stephen O	CEN	763-7778	2552	FB3	ESD
Hasenberg Werner	ITA	377-5565	2213	HCHB	H2217
Haskins Chantell B	NOA	763-8142	510	WWBG	E/SP2
Haskins Chantell G	NOA	427-7462	1315	GRAMAX	W/OM2
Haskins James	NOA	377-5795	B103	HCHB	H1800
Haskins Linda M	PTO	557-1563	2C08	CP 2	
Hasko Stephen	NBS	975-4006	A527	ADMIN	
Hassett John D	PTO	557-0183	803	PK 1	
Hastie John Dr	NBS	975-5754	A317	MATLS	
Hastings John R	NBS	975-4246	B152	MET	
Hastings Karen M	PTO	557-2475	7B22	CP 3	
Hasty Joisa M	NBS	975-2901	A222	TECH	
Hasty Joyce	NBS	975-2503	B156	CHEM	
Hatch Constance A	TIA	377-1880	4725	HCHB	H4725
Hatch Michael	NBS	975-6910	A100	S&P	
Hatch William T	TIA	377-1138	4096	HCHB	H4096
Hatcher Sandra	CEN	763-5754	3242	FB3	PERS
Hatchett Jacqueline I	NOA	763-8360	403	WWBG	W/NMC
Hatchl Barbara	CEN	763-5367	2139	FB3	FLD
Hatfield Carol	CEN	763-7748	G-164	FB3	GEO
Hatfield Elizabeth	CEN	763-4139	3754	FB3	DPLD
Hatfield Jay	ITA	377-8211	2631	HCHB	H2631
Hatley Anna	CEN	763-7063	3228	FB4	GEO
Hatter Victoria L	ITA	377-3895	2225	HCHB	H2217
Hatton Norman	PTO	557-6063	6C24	CP 3	
Haugland Scott J	PTO	557-4704	7A11	CP 4	
Haulsey Celestine	CEN	763-7656	3011	FB3	FLD
Haupt Robin	NBS	975-6704	A331	BR	
Hauptli Todd J	OCA	377-1583	5867	HCHB	H5867
Haurand Henry J	CEN	763-2590	2232	FB4	IND
Hauschildt Elaine A	NOA	427-7640	527	GRAMAX	W/OH3
Hausler Claudia A	ITA	377-8731	1600	HCHB	H1099
Hausman Warren W	NOA	443-8757	199	WSC2	N/CG2
Havard Jesse B	CEN	763-2528	2231	FB4	IND
Havenner George W	NOA	443-8834	714	WSC5	AD2
Hawes James B	ITA	377-2526	2808	HCHB	H2810
Hawken William L	NOA	443-8601	719	WSC1	N/CG2
Hawkin-Terrell Sheila	CEN	763-2460	1227	FB3	CSVD
Hawkins Benita Y	CEN	763-1378	2135	FB4	PSD
Hawkins Carolyn L	TIS	487-4620	2020	SILLS	
Hawkins Debra M	PTO	557-3051	802	PK 1	
Hawkins Dorothy L	CEN	763-7008	1221	FB3	CSVD
Hawkins Eairla A	BEA	523-0906	519A	TOWER	BE55
Hawkins Edwin L	ADM	377-5613	2500	HCHB	H2500
Hawkins Herbert A	NOA	427-7425	428	GRAMAX	W/OSO
Hawkins Jamison	NOA	763-8051	607	WWBG	E/SP2
Hawkins Joyce	ADM	377-2949	5016	HCHB	H5019
Hawkins Kenneth	CEN	763-2850	202	SCUDRI	ISPC
Hawkins Laverne	ITA	377-3947	4217	HCHB	H4217
Hawkins Mary	CEN	763-5303	2343	FB3	POP
Hawkins Mattie	NBS	975-3329	A707	ADMIN	
Hawkins Michael A	CEN	763-1830	3000	FB4	DIR
Hawkins Nina L	NOA	436-6993	113	RDALE	N/CG3
Hawkins Paul	NOA	443-8405	042	WSC2	N/CG2
Hawkins Pauline S	PTO	557-6200	3C23	CP 3	
Hawkins Rhonda F	CEN	763-2460	1227	FB3	CSVD
Hawkins Sadie J	CEN	763-5522	1123	FB4	PSD
Hawkins Thomas E Jr	PTO	377-4969	1627	HCHB	H1627
Hawkins V Juanita	CEN	763-4340	2116	FB3	FTD
Hawkins Yvonne	ADM	377-3413	6326	HCHB	H5327
Hawley Thomas F	NOA	763-8076	402	WWBG	W/NMC
Hawse Beverly	NBS	975-5727	B344	MATLS	
Hawthorne Mary E	PTO	557-3920	9C13	CP 2	
Hay Carolyn	CEN	763-2020	3645	FB3	DPLD
Hayden Joan	CEN	763-5032	1676	FB3	DUSD
Hayden Nathaniel R	PTO	557-2272	1B03	CP 2	
Hayden Pauline M	PTO	557-6398	6C30	CP 2	
Hayden William R	ITA	377-4523	1001A	HCHB	H1001A
Hayenga Zura	NOA	763-4300	0304	FB4	E/SP1
Hayes Carl	CEN	763-5974	401	SCUDRI	GOVS
Hayes Cheryl	CEN	763-5597	1109	FB4	GEO
Hayes Chip A	ITA	377-5255	3058	HCHB	H3067
Hayes David	NBS	975-2805	A16	ADMIN	
Hayes Deloris C	NOA	443-8208	311	NBOC1	DC22
Hayes Donald E Jr.	PTO	557-5958	10B12	CP 4	
Hayes Edward A	CEN	763-5634	3484	FB3	DSD
Hayes Edward L	PTO	557-5255	4C28	CP 2	
Hayes Jeffrey	CEN	763-3875	3737	FB3	SMD
Hayes John G	NOA	443-2357	317	WSC1	N/OMA
Hayes Lorenzo B	PTO	557-6525	10A20	CP 2	
Hayes Monroe H	PTO	557-2904	9B34	CP 4	
Hayes Richard P	NBS	975-6269	B130	REACT	
Hayes Roseann M	NBS	975-6037	A132	MATLS	
Hayes Shirley	PTO	557-3694	6C17	CP 3	
Hayes Theresa	OGC	377-5391	5886C	HCHB	H5882
Haynes Denise H	TIS	487-4770	0208	YORK	
Haynes Elizabeth D	NOA	673-5315	900	UNIV	F/M12
Haynes Eva	CEN	763-7340	1186	FB3	CSVD
Haynes Frederick L	TIS	487-4802	0001	RAVEN	
Haynes Leonard S	NBS	975-3452	B128	MET	
Haynes Retha M	CEN	763-7768	2250	FB3	FTD
Haynes Susan	ADM	377-0641	6823	HCHB	H6827
Haynie Audrey	ADM	377-5411	5015	HCHB	H5204
Hays Davis A	NOA	673-5268	934	UNIV	F/M11
Hays Gail O	PTO	557-8024	11D34	CP 4	
Hays Mary C	CEN	763-3988	3357	FB3	DSD
Hays Shirley J	SEC	377-1684	5027	HCHB	H5027

DOC Telephone Locator 377-2000

Harvey Marie L	PTO	377-4849	1627	HCHB	
Harvey Pamela A	CEN	763-7900	1205	FB4	ASD
Harvey Rosalee G	TIS	487-4730	0305	YORK	
Harvey Whitney A	CEN	763-5921	3678	FB3	DOD
Harvill Kathryn A	NBS	975-3272	A252	TECH	
Harvison Penelope E	CEN	763-1186	3049	FB3	DIR
Harwood Peggy	NOA	763-4522	2051	FB4	EX1
Hasegawa Saburo	NBS	975-2620	B348	PHY	
Haselbush Martha	CEN	763-7825	511	SCUDRI	GOVS
Haselden Stephen O	CEN	763-7778	2552	FB3	ESD
Hasenberg Werner	ITA	377-5565	2213	HCHB	H2217
Haskins Chantell B	NOA	763-8142	510	WWBG	E/SP2
Haskins Chantell G	NOA	427-7462	1315	GRAMAX	W/OM2
Haskins James	NOA	377-5795	B103	HCHB	H1800
Haskins Linda M	PTO	557-1563	2C08	CP 2	
Hasko Stephen	NBS	975-4006	A527	ADMIN	
Hayes Richard P	NBS	975-6269	B130	REACT	
Hayes Roseann M	NBS	975-6037	A132	MATLS	
Hayes Shirley	PTO	557-3694	6C17	CP 3	
Hayes Theresa	OGC	377-5391	5886C	HCHB	H5882
Haynes Denise H	TIS	487-4770	0208	YORK	
Haynes Elizabeth D	NOA	673-5315	900	UNIV	F/M12
Haynes Eva	CEN	763-7340	1186	FB3	CSVD
Haynes Frederick L	TIS	487-4802	0001	RAVEN	
Haynes Leonard S	NBS	975-3452	B128	MET	
Haynes Retha M	CEN	763-7768	2250	FB3	FTD
Haynes Susan	ADM	377-0641	6823	HCHB	H6827
Haynie Audrey	ADM	377-5411	5015	HCHB	H5204
Hays Davis A	NOA	673-5268	934	UNIV	F/M11
Hays Gail O	PTO	557-8024	11D34	CP 4	
Hays Mary C	CEN	763-3988	3357	FB3	DSD
Hays Shirley J	SEC	377-1684	5027	HCHB	H5027

DOC Telephone Locator 377-2000

Name	Org	Telephone	Room	Route	Building
Hayward Evans Dr	NBS	975-5722	B106	RADP	
Hayward Raymond W Dr	NBS	975-4211	B150	PHY	
Haywood Chester	TIS	487-4629	1215	SILLS	
Haywood Marlene	NOA	443-8890	209	NBOC1	DC33
Haywood William H Jr	NOA	763-2616	2326	FB4	W/NMC
Hazel Blondel	PTO	557-3920	9D25	CP 2	
Hazen Linnea	BEA	523-0951	502	TOWER	BE55
Hazzard Larry	PTO	557-7862	10	PK 2	
He M	NBS	975-3227	B68	PHY	
He Ming Gao	NBS	975-2320	B310	MET	
Heacock E Larry	NOA	763-1610	0226	FB4	E/SO
Heacock Stephen	CEN	763-2653	3731	FB3	SMD
Head Barbara A	NOA	427-7763	1210	GRAMAX	W/OSD
Heafner John F	NBS	975-3618	B216	TECH	
Heagy Jeffrey	NBS	975-6704	B260	BR	
Healer Janet H	TIA	377-0805	4706	HCHB	H4706
Healey Mary Alice	ITA	377-1246	2013	HCHB	H2013
Healy Brian	PTO	557-4795	8E05	CP 4	
Healy Patrick E	CEN	763-2220	3455	FB3	DSD
Heane Juanita M	CEN	763-7750	270	FB3	FTD
Heard James E	ADM	377-5953	5627	HCHB	H5882
Hearn Brian E	PTO	557-6728	10D35	CP 3	
Hearn Carol A	PTO	557-0410	804	PK 1	
Heath Annie F	PTO	377-1540	SB899	HCHB	
Heath Carlene E	CEN	763-5140	2179	FB3	FTD
Heath Crystal A	PTO	557-3125	4D24	CP 4	
Heath Deborah S	ADM	673-7925	0212	PAGE 1	
Heath James D	NBS	975-3348	B258	TECH	
Heatley Sharon K	NBS	975-3619	B206	TECH	
Heaton Henry T II	NBS	975-5528	C221	RADP	
Heaton William E	PTO	557-0104	1A09	CS 4	
Heazel Charles M	NOA	763-5881	B1	SHOUSE	W/OSO
Hebb William K	NBS	975-6944	A147	S&P	
Hebert Nancy L	PTO	557-2937	3C27	CP 2	
Hebner Re	NBS	975-2403	B346	MET	
Hebron Dominique Y	ITA	377-5075	4808	HCHB	H4808
Hebron Robert J	NBS	975-6941	A153	S&P	
Hebron William	NBS	975-2948	A01	ADMIN	
Hechmer Teresa	PTO	557-5380	2C11	CP 2	
Hecht Alan D	NOA	443-8646	108	RKWALL	CP
Hecht Leslie L	TIA	377-1835	4888	HCHB	H4890
Heckelman A Joseph	NOA	443-8877	912	WSC1	N/CG2
Hecker Stuart N	PTO	557-0326	11D01	CP 4	
Heckert N Alan	NBS	975-2899	A234	ADMIN	
Heckler Thomas M	PTO	557-8065	11B32	CP 4	
Heckman Tom	ITA	377-4101	4004	HCHB	4015B
Heddinghaus Gail	NOA	763-8126	607	WWBG	E/SP2
Heddinghaus T R Dr	NOA	447-7919	5844	SOAGRI	W/NMC
Hedgpeth Thomas M	PTO	557-3551	1008	CS 5	
Hedrick Herbert L	NOA	763-7259	3322	FB4	W/OSO
Heelen J Patricik	CEN	763-2818	3077	FB3	DIR
Heelen Patrick J	CEN	763-2818	3077	FB3	DIR
Heeley Robert P	NOA	443-8084	199	WSC2	N/CG2
Heffernan Ann	NBS	975-4012	A609	ADMIN	
Heffernan Eileen	MBD	377-2414	5714	HCHB	H5600
Heffernan Mary M	NOA	427-7867	1304	GRAMAX	W/OM2
Heffernan Robert	NBS	975-3329	A707	ADMIN	
Heffter Jerome L	NOA	427-7295	930	GRAMAX	R/E/A
Heflin Carol E	NOA	443-8661	822	WSC1	N/CG2
Heflin Clare E	PTO	557-2478	10D19	CP 4	
Hefner Allen R Jr	NBS	975-2071	B314	TECH	
Hegemann Bruce Dr	NBS	975-3679	A227	MET	
Heilers Karen	NBS	975-6000	B106	MATLS	
Heilweil Edwin J Dr	NBS	975-2370	B56	PHY	
Heim Louise S	PTO	557-3618	5A09	CP 3	
Heimowitz Leonard	ITA	377-0558	2126	HCHB	H2805
Heimzelman Laura A	PTO	557-6157	1142	CP 6	
Hein Heidi	NOA	377-0146	1227	HCHB	H1227
Heine C John	NBS	975-6265	A149	REACT	
Heinemann Robert B	ADM	377-4535	5119	HCHB	H5119
Heinemeier Meredith	CEN	763-4022	710	SCUDRI	CIR
Heinen James M	NBS	975-3349	B259	TECH	
Heinrich K	NBS	975-3083	A513	ADMIN	
Heinrich Samuel M	PTO	557-9676	7D08	CP 3	
Heintzleman Ida	CEN	763-1538	2785	FB3	BUS
Heinz Allen J	PTO	557-2872	1A13	CP 4	
Heirakuji Lynn	CEN	763-7737	3273	FB3	PERS
Heiser Trina C	NOA	471-1741		DULLES	WSO
Heisig Irene R	PTO	557-2957	LIB	CP3/4	
Heisserman Judy C	TIS	487-4808	1300A	SILLS	
Heiston Donna E	CEN	763-1524	2224	FB4	IND
Heiston Patricia A	CEN	763-5976	1051	FB4	PSD
Heitbrink Timothy W	PTO	557-9866	7B12	CP 3	
Heizer John R	EA	377-8080	4823	HCHB	H4816
Heldenbrand Jim L	NBS	975-6442	A311	BR	
Heleniak Timothy E	CEN	763-4022	710	SCUDRI	CIR
Helfand Sol	CEN	763-5402	2757	FB3	BUS
Helfer Harold M	NBS	975-2643	B08	ADMIN	
Helfer L	NBS	975-3065	A1134	ADMIN	
Helfin Bernard	PTO	557-3920	9B30	CP 2	
Heliotis Alexandra	NOA	443-6430	224	WSC1	N/MO1
Hellams Eugene	CEN	763-7330	2527	FB3	ESD
Heller Gregory A	PTO	557-6709	9A09	CP 3	
Heller Jack D	NBS	975-6944	A147	S&P	
Hellman Alfred	ITA	377-3888	4049	HCHB	H4045
Hellner Mark	PTO	557-1131	10C33	CP 4	
Hellwig Frank	PTO	557-9560	2C22	CP 2	
Hellwig Helmut	NBS	975-2395	A1127	ADMIN	
Helm Edward H	NOA	763-8142	510	WWBG	E/SP2
Helme Mary M	TIS	487-4805	0030	RAVEN	
Helmick Benjamin W	NOA	763-8115	307	WWBG	W/NMC
Helmick Zwanda	CEN	763-2519	2231	FB4	IND
Helms Bridgit S	ITA	377-2527	3031	HCHB	H3029
Helms Michele C	PTO	557-6013	10	PK 2	
Helms Nancy E	CEN	763-4487	2213	FB4	IND
Hembree Gary	NBS	975-3495	B226	MET	
Hemming Robert J	CEN	763-1725	2685	FB3	DIR
Hemsley Peggy	ITA	377-3947	4213	HCHB	H4213
Hendel Zev	NOA	427-7778	207	GRAMAX	W/OSD
Henderson Annette F	ITA	377-8437	3211	HCHB	H3221
Henderson Betty A	CEN	763-7900	1205	FB4	ASD
Henderson Christopher	PTO	557-6525	10E08	CP 2	
Henderson Donna M	NOA	377-1521	6222	HCHB	H6222
Henderson Gloria J	PTO	557-4035	12C08	CG 2	
Henderson John L	NOA	763-8063	806	WWBG	E/SP2
Henderson Joseph	NOA	377-3040	6113	HCHB	H6111
Henderson Kevin M	NOA	763-7820	3301	FB4	E/ER2
Henderson Rafael L	NOA	427-8273	1006	GRAMAX	W/JSP
Henderson Rhys	CEN	763-7483	3742	FB3	SMD
Henderson Richard	NBS	975-3329	A707	ADMIN	
Henderson Richard C	ITA	377-2786	3516	HCHB	H3512
Henderson Sadie N	ADM	427-3261	2202	CXXI	MSC
Henderson Shawna R	TIA	377-1835	4890	HCHB	H4890
Henderson Stephen	CEN	763-7518	402	SCUDRI	GOVS
Henderson Thomas M	ADM	377-3385	5009	HCHB	H5204
Henderson Tracey A	PTO	557-3551	1008	CS 5	
Hendon Harold E Jr	ITA	377-4042	3885	HCHB	H3876
Hendrick Barbara	NBS	975-2319	B308	MET	
Hendricks Eric W	NBS	975-5940	105	FLUM	
Hendricks Glenna M	PTO	557-3920	8B28	CP 2	
Hendricks Marietta	NOA	673-5450	1011	UNIV	F
Hendricks Renea Y	PTO	557-2962	2C06	CP 3	
Hendricks Tracey D	PTO	557-7862	10	PK 2	
Hendrickson Douglas R	NOA	443-3122	107	RKWALL	N/CG1
Hendrickson Erik	NBS	975-6067	B156	BR	
Hendriksen Leah	PTO	557-3920	9B24	CP 2	
Henins Albert Dr	NBS	975-4848	A149	PHY	
Henkel John	NBS	975-2762	A907	ADMIN	
Hennessey Pamelia P	TIS	487-4793	0210B	YORK	
Hennick Douglas G Lcdr	NOA	443-8741	804	WSC1	N/CG2
Henon Paul J Jr	PTO	557-4058	10C22	CG 2	
Henrichsen Don K Peter	NOA	763-8115	307	WWBG	W/NMC
Henriksen Marta T	TIS	487-4704	1101	SILLS	
Henry David K	EA	377-2566	4874	HCHB	H4877
Henry Eugene B	NOA	763-5376	0239	FB4	E/SO1
Henry John R	ITA	377-4466	1001A	HCHB	H1001
Henry Jon W	PTO	557-2393	8D37	CP 4	
Henry Linda	ITA	377-4121	4124	HCHB	H4124
Henry Loretta P	PTO	557-3836	6C22	CP 2	
Henry Marcia	ADM	487-4747	1305	SILLS	S1025
Henry Nannie B	PTO	557-4005	10C03	CG 2	
Henry Tanena J	PTO	557-2509	8C24	CP 3	
Henry Velma P	BEA	523-0541	905	TOWER	BE60
Henry William R	NBS	975-6983	A111	SCWGP	
Hensley Doris	TIS	487-4800	1300A	SILLS	
Hensley Helen H	PTO	557-0014	806	PK 1	
Hensley John	PTO	557-1080	LOBBY	CM 1	
Hensley Kathryn E	NOA	377-8453	6528	HCHB	H6222
Hensley L J	PTO	557-1071	100	CM 1	
Henson Everett J	PTO	557-3268	3C06	CP 2	
Henson Marcia	ADM	377-2666	1832	HCHB	H1832
Henson Mary	CEN	763-5060	2375	FB3	POP
Henze John P	ITA	377-1248	B099	HCHB	HB099
Hepburn Joanne M	ITA	377-1230	1015B	HCHB	H1015
Hephner Patricia	CEN	763-5549	3179	FB3	OMSD
Hepner Dorothy	CEN	763-5847	514	SCUDRI	GOVS
Hepner Kimberly	CEN	763-4618	709SC	FB3	DIR
Hepperle Stephen M	PTO	557-6791	3E14	CP 4	
Herald Walter	PTO	557-5080	9C17	CP 4	
Herald William J	PTO	557-3920	8D21	CP 2	
Herbert David A	CEN	763-5329	300-1	I-MALL	CSD
Herbert Denise	NBS	975-6706	B368	BR	
Herbert Thomas J Jr	PTO	557-6525	11E14	CP 2	
Herbrechtsmeier Edward	NOA	443-5948	401	RKWALL	N/CG1
Herbst Richard J	ADM	377-0884	6319	HCHB	H6319
Herdman David A	PTO	557-9550	3C13	CP 2	
Hereford Yvonne	ITA	377-3363	2012	HCHB	H2012
Herman Martin	NBS	975-3442	B110	MET	
Herman Russ	PTO	557-2937	3D27	CP 2	
Herman Shelby A	BEA	523-0828	802	TOWER	BE54

Heinz Allen J	PTO	557-2872	1A13	CP 4	
Heirakuji Lynn	CEN	763-7737	3273	FB3	PERS
Heiser Trina C	NOA	471-1741		DULLES	WSO
Heisig Irene R	PTO	557-2957	LIB	CP3/4	
Heisserman Judy C	TIS	487-4808	1300A	SILLS	
Heiston Donna E	CEN	763-1524	2224	FB4	IND
Heiston Patricia A	CEN	763-5976	1051	FB4	PSD
Heitbrink Timothy W	PTO	557-9866	7B12	CP 3	
Heizer John R	EA	377-8080	4823	HCHB	H4816
Heldenbrand Jim L	NBS	975-6442	A311	BR	
Heleniak Timothy E	CEN	763-4022	710	SCUDRI	CIR
Helfand Sol	CEN	763-5402	2757	FB3	BUS
Helfer Harold M	NBS	975-2643	B08	ADMIN	
Helfer L	NBS	975-3065	A1134	ADMIN	
Helfin Bernard	PTO	557-3920	9B30	CP 2	
Hephner Patricia	CEN	763-5549	3179	FB3	OMSD
Hepner Dorothy	CEN	763-5847	514	SCUDRI	GOVS
Hepner Kimberly	CEN	763-4618	709SC	FB3	DIR
Hepperle Stephen M	PTO	557-6791	3E14	CP 4	
Herald Walter	PTO	557-5080	9C17	CP 4	
Herald William J	PTO	557-3920	8D21	CP 2	
Herbert David A	CEN	763-5329	300-1	I-MALL	CSD
Herbert Denise	NBS	975-6706	B368	BR	
Herbert Thomas J Jr	PTO	557-6525	11E14	CP 2	
Herbrechtsmeier Edward	NOA	443-5948	401	RKWALL	N/CG1
Herbst Richard J	ADM	377-0884	6319	HCHB	H6319
Herdman David A	PTO	557-9550	3C13	CP 2	
Hereford Yvonne	ITA	377-3363	2012	HCHB	H2012
Herman Martin	NBS	975-3442	B110	MET	
Herman Russ	PTO	557-2937	3D27	CP 2	
Herman Shelby A	BEA	523-0828	802	TOWER	BE54

DOC Telephone Locator 377-2000

Name	Org	Telephone	Room	Route	Building
Hermsen Ken	NBS	975-5838	A250	IND	
Hernandez Donald	CEN	763-7950	2264	FB3	POP
Hernandez Rosa	CEN	763-4158	3630	FB3	SMD
Herndon Heather R	PTO	557-8001	11B27	CP 4	
Herndon Kimberly	NBS	975-5910	B206	BR	
Hernhuter Albert L	NOA	427-7896	421	GRAMAX	W/OSO
Hernick Robert C	CEN	763-5996	1105	FB4	PSD
Herold Andrew G	TIS	487-4629	1215	SILLS	
Herr Eunice	CEN	763-7974	3118	FB3	DIR
Herrfurth George A	NOA	673-5283	914	UNIV	F/M31
Herrick Maria	NOA	443-8173	199	WSC2	N/CG2
Herrick Paul E	CEN	763-5201	2153	FB3	FTD
Herring Rick	ITA	377-3963	3085	HCHB	H3085
Herriot Roger A	CEN	763-4328	2068	FB3	DIR
Herrmann Allan D	PTO	557-6200	3E12	CP 3	
Herrmann William C	NOA	443-6430	224	WSC1	N/MO1
Herrmann Winifred E	PTO	557-4961	10D11	CP 4	
Herron John Dr	NBS	975-2569	A241	CHEM	
Herron John M	NOA	443-8441	626	WSC1	N/OMA
Hershkovitz Abraham	PTO	557-3465	3B16	CP 4	
Hertz Harry S Dr	NBS	975-3145	A303	CHEM	
Hertzberg Marie P	BEA	523-0789	1204	TOWER	BE6
Herwod Sherie L	NOA	443-8990	513	WSC5	DC471
Hess Bruce H	PTO	557-6525	11D18	CP 2	
Hess Donna	NBS	975-2019	B318	CHEM	
Hess Douglas F	NOA	427-7988	922	GRAMAX	W/JSP
Hess Harold M	NOA	899-3296	302	WWBG	WSFO
Hess Kurt W Dr	NOA	673-5400	517	UNIV	E/AI3
Hess Thaddeus	CEN	763-1540	1231	FB4	AGR
Hessel Merrill M Dr	NBS	975-2627	B258	PHY	
Hesser Nancy L	ITA	377-5362	2108	HCHB	H2108
Hester Catherine V	CEN	763-2761	3387	FB3	DSD
Hester James	NBS	975-6945	A137	S&P	
Hetrick Mark	NBS	975-3470	B113	MET	
Hetrick Paul	NBS	975-2442	B157	MET	
Hetu Ted G	NOA	443-8914	521	WSC1	N/CG2
Heuwinkel Richard J	NOA	377-3040	6111B	HCHB	H6111
Hewitt Doris M	CEN	763-7301	301-0	I-MALL	CSD
Hexter Paul L Jr	NOA	427-7722	715	GRAMAX	W/OSO
Heydemann Peter Lm Dr	NBS	975-4200	B160	PHY	
Heyman John S	PTO	557-4777	7B38	CP 4	
Heyman Matthew	NBS	975-2762	A905	ADMIN	
Heyrana Paul M	PTO	557-1954	6D13	CP 3	
Hibbs Kelly	NBS	975-3414	B111	MET	
Hicho George E	NBS	975-5707	A131	MATLS	
Hickerson Sharon	MBD	377-3341	5084	HCHB	H5600
Hickey Robert J	PTO	557-4864	9B10	CP 4	
Hickey Ronda M	ADM	427-3081	3208	CXXI	MSC
Hickman Leonard E	NOA	443-8311	627	WSC1	N/OMA
Hicks C Michael	ITA	377-0375	4508	HCHB	H4045
Hicks Frances M	PTO	557-4282	11A09	CP 3	
Hicks Gloria B	PTO	557-1071	100	CM 1	
Hicks Lloyd	CEN	763-2712	3729	FB3	SMD
Hicks Steacy D	NOA	443-8938	315	WSC1	N/OMA
Hicks Tom	NBS	975-6704	A327	BR	
Hicks Vicki J	ITA	377-4550	6094	HCHB	H6098
Hicks William	ITA	377-4412	3716	HCHB	H3716
Hieronymus James L	NBS	975-2925	B242	TECH	
Higbee Reba H	CEN	763-2412	2207	FB4	IND
Higel Floyd D	PTO	557-3920	8D29	CP 2	
Higginbotham Evelyn	MBD	377-5045	5069	HCHB	H5600
Higgins Deloris	CEN	763-4146	3285	FB3	FLD
Higgins Ebony	PTO	557-2900	7C17	CP 4	
Higgins Holly W	PTO	557-6168	9	PK 2	
Higgins Richard A	NOA	763-8076	402	WWBG	W/NMC
Higgs Pamela L	CEN	763-7666	2102B	FB4	IND
Highsmith Samuel N	CEN	763-7266	1029	FB3	CSVD
Hightower Ed	CEN	763-5830	3019	FB3	FLD
Hightower Paul A	ITA	377-4412	3716	HCHB	H3714
Hijikata Heidi C	ITA	377-3913	2225	HCHB	H2217
Hiland Catherine J	NOA	443-8461	312	WSC5	BFX11
Hileman Melinda	CEN	763-5750	1351	FB3	PERS
Hilgenberg Agnes C	CEN	763-7545	3153	FB3	HOUS
Hill Barry G	CEN	763-2063	3460	FB3	DSD
Hill Bethel M	CEN	763-4017	701	SCUDRI	CIR
Hill Bruce E	NOA	377-5747	1117	HCHB	H1111
Hill Catherine R	PTO	557-1986	4C24	CP 2	
Hill Charles F	NOA	443-8988	512	RKWALL	DC492
Hill Clarence	CEN	763-4314	1211	FB4	AGR
Hill Crystal	ITA	377-4001	3045	HCHB	H3043
Hill Dan	CEN	763-3844	23L5	FB3	SRD
Hill Daniel	ITA	377-8760	3886A	HCHB	H3886
Hill Daphne W	CEN	763-2706	1227	FB3	CSVD
Hill Dawn C	NBS	975-3286	A258	TECH	
Hill Evelyn	NBS	975-2634	A240	TECH	
Hill Gardenia P	MBD	377-8015	6725	HCHB	H5600
Hill George	CEN	763-7676	3071	FB3	DIR
Hill Georgette	PTO	557-2900	7C17	CP 4	
Hill Hattie M	PTO	557-6525	11C15	CP 2	
Hill Howard	NOA	443-8981	108	RKWALL	CP
Hill James E Dr	NBS	975-5851	B304	BR	
Hill James R	NBS	975-2049	A315	TECH	
Hill Joan	NBS	975-5965	B266	MATLS	
Hill Joan E	CEN	763-4494	1065	FB3	DIR
Hill John A	ITA	377-2381	6099A	HCHB	H6098
Hill Joseph W	CEN	763-2460	1227	FB3	CSVD
Hill Joyce G	PTO	557-6200	3D13	CP 3	
Hill Julie	CEN	763-2666	3757	FB3	SMD
Hill Kathy M	NOA	673-5151	718	UNIV	N/ORM
Hill Laura	CEN	763-4447	1587	FB3	DOD
Hill Lawrence H	NOA	427-7839	601	GRAMAX	W/OSO
Hill Margaret S	NOA	443-2038	113	NBOC1	DC1
Hill Martha	CEN	763-3844	2315	FB3	SRD
Hill Michael L	NOA	763-8092	701	WWBG	E/RA2
Hill Mitchell J	PTO	557-3618	5B30	CP 3	
Hill Patricia	PTO	557-2517	9C17	CP 3	
Hill Patricia L	ITA	377-3226	2092	HCHB	H2705
Hill Richard	TIA	261-8002	0179	ANNA	
Hill Robert J Jr	PTO	557-9612	9B07	CP 3	
Hill Rosie	ITA	377-2299	2087	HCHB	H2705
Hill Sharon A	NOA	763-5813	3332	FB4	W/OSO
Hill Stephen M	NOA	443-8757	199	WSC2	N/CG2
Hill Thomas	ITA	377-8208	6089	HCHB	H6087B
Hill Toni A	PTO	557-3414	3C17	CP 3	
Hill Torlanda S	TIA	377-1866	4701	HCHB	H4701
Hill V Eileen	ITA	377-4501	3867	HCHB	H3864
Hill Wanda	ADM	377-8401	5213	HCHB	H5001
Hillary Annie	NOA	673-5122	706	UNIV	N/ORM
Hille Rolf G	PTO	557-9175	10A01	CP 3	
Hillhouse DI	NBS	975-2429	B350	MET	
Hilliard Beverly J	PTO	557-5249	4C25	CP 2	
Hilliard Cleveland	TIS	487-4606	1025	SILLS	
Hilliard Lisa G	ITA	377-8075	1617M	HCHB	H2606
Hilliard Pamela D	PTO	557-4195	D24	CP 4	
Hillings Jennifer	ADM	377-3263	5517	HCHB	H5517
Hillmer Douglas	CEN	763-1514	3749	FB3	SMD
Hillmon Tommie J	NOA	443-8855	199	WSC2	N/CG2
Hilpert Laurence R	NBS	975-3114	B154	CHEM	
Hilton Julia H	ADM	377-3453	5102	HCHB	H5001
Hilton M Adele	CEN	763-5211	2256	FB3	FTD
Hilton Ronald P	NOA	471-5302		STERLG	W/OSO
Himes Vicky Dr	NBS	975-6255	B222	MATLS	
Himmelfarb Mary S	NOA	443-8741	808	WSC1	N/CG2
Hindenburg Max F	PTO	557-3125	4E06	CP 4	
Hindt Helen J	CEN	763-7230	1118	FB4	ASD
Hiner Deborah L	CEN	763-2818	3077	FB3	DIR
Hiner Edwin F III	NOA	427-7781	1220	GRAMAX	W/OSD
Hiner Lillian P C	NOA	427-7790	816	GRAMAX	W/OM3
Hinerman Ann	ADM	427-3058	3108	CXXI	MSC
Hines Joseph	CEN	763-4466	3224	FB4	GEO
Hines Arlana	CEN	763-5221	2374	FB3	POP
Hines Brenda	PTO	557-6525	11C15	CP 2	
Hines Catherine	CEN	763-2660	3644	FB3	CSMR
Hines Dena L	PTO	557-5092	306	CM 2	
Hines Geneva	CEN	763-2893	508	SCUDRI	GOVS
Hines Harriett M	EDA	377-3203	7326	HCHB	H7326
Hines Leatrice	CEN	763-7127	2673	FB3	BUS
Hines Louise	ITA	377-3273	2096	HCHB	H2705
Hines Mazie E	NOA	436-8301	202	RDALE	N/CG3
Hines Robert V	PTO	557-3920	9A03	CP 2	
Hines V	NBS	975-3070	A1113	ADMIN	
Hinkle Robert	TIA	261-8002	0179	ANNA	
Hinman Tom	CEN	763-7157	2673	FB3	BUS
Hinsch Tracey	PTO	557-6154	1142	CP 6	
Hinson Marian L	ITA	377-2688	4113	HCHB	H4116
Hinson Richard F	CEN	763-5085	1437	FB3	TSD
Hinton Mary	CEN	763-5398	3268	FB3	PERS
Hinton Mognon	PTO	557-3273	3C28	CP 2	
Hinz Peter C	ITA	377-3265	4001	HCHB	H4102
Hirabayashi Martin	PTO	557-0107	1D05	CS 4	
Hirano Robert Y	NOA	763-4408	307	WWBG	W/NMC
Hirsch Albert A	BEA	523-0729	1121	TOWER	BE52
Hirsch Donald B	ITA	377-3844	1204	HCHB	H2804
Hirsch Donna	CEN	763-4502	514	SCUDRI	GOVS
Hirsch Paul J	PTO	557-3125	4D05	CP 4	
Hirschfeld Donald	CEN	763-5720	112	SPC	GEO
Hirshfeld Alan T Dr	NBS	975-5534	C112	RADP	
Hirshman K	NBS	975-6151	B170	MATLS	
Hishchynsky Boris	ADM	487-4790	1307	SILLS	S1025
Hite Sally A	NOA	443-8838	106	NBOC1	DC1
Hively Robert A	ITA	377-3147	3716	HCHB	H3085
Hix L Thomas	PTO	557-7674	9B40	CP 4	
Hlywiak Kevin P	NOA	763-8115	307	WWBG	W/NMC
Ho Francis P	NOA	427-7630	401	GRAMAX	W/OH1
Hoag Willard E	PTO	557-9837	8B04	CP 3	
Hoang Duong T	BEA	523-0689	206	TOWER	BE-10
Hoar Dennis	NOA	443-8141	26	RKWALL	N/CG1
Hobbs Frank B	CEN	763-4221	302	SCUDRI	CIR
Hobbs Michael C	NBS	975-3620	B145	TECH	
Hobbs Thomas G	NBS	975-5800	C121	RADP	

DOC Telephone Locator 377-2000

Name	Org	Telephone	Room	Route	Building
Hill Bethel M	CEN	763-4017	701	SCUDRI	CIR
Hill Bruce E	NOA	377-5747	1117	HCHB	H1111
Hill Catherine R	PTO	557-1986	4C24	CP 2	
Hill Charles F	NOA	443-8988	512	RKWALL	DC492
Hill Clarence	CEN	763-4314	1211	FB4	AGR
Hill Crystal	ITA	377-4001	3045	HCHB	H3043
Hill Dan	CEN	763-3844	23L5	FB3	SRD
Hill Daniel	ITA	377-8760	3886A	HCHB	H3886
Hill Daphne W	CEN	763-2706	1227	FB3	CSVD
Hill Dawn C	NBS	975-3286	A258	TECH	
Hill Evelyn	NBS	975-2634	A240	TECH	
Hill Gardenia P	MBD	377-8015	6725	HCHB	H5600
Hill George	CEN	763-7676	3071	FB3	DIR
Hill Georgette	PTO	557-2900	7C17	CP 4	
Hill Hattie M	PTO	557-6525	11C15	CP 2	
Hill Howard	NOA	443-8981	108	RKWALL	CP
Hirschfeld Donald	CEN	763-5720	112	SPC	GEO
Hirshfeld Alan T Dr	NBS	975-5534	C112	RADP	
Hirshman K	NBS	975-6151	B170	MATLS	
Hishchynsky Boris	ADM	487-4790	1307	SILLS	S1025
Hite Sally A	NOA	443-8838	106	NBOC1	DC1
Hively Robert A	ITA	377-3147	3716	HCHB	H3085
Hix L Thomas	PTO	557-7674	9B40	CP 4	
Hlywiak Kevin P	NOA	763-8115	307	WWBG	W/NMC
Ho Francis P	NOA	427-7630	401	GRAMAX	W/OH1
Hoag Willard E	PTO	557-9837	8B04	CP 3	
Hoang Duong T	BEA	523-0689	206	TOWER	BE-10
Hoar Dennis	NOA	443-8141	26	RKWALL	N/CG1
Hobbs Frank B	CEN	763-4221	302	SCUDRI	CIR
Hobbs Michael C	NBS	975-3620	B145	TECH	
Hobbs Thomas G	NBS	975-5800	C121	RADP	

DOC Telephone Locator 377-2000

Name	Org	Telephone	Room	Route	Building
Hobson Jane V	NOA	436-6999	142	RDALE	N/CG1
Hoch Ramon R	PTO	557-9872	7A03	CP 3	
Hochman Ann L	NOA	673-5263	904	UNIV	F/M1
Hochman Howard L	NOA	673-5455	1015	UNIV	F/MB
Hochreiter Fred C	NOA	427-7733	731	GRAMAX	W/OSO
Hock Joan C Dr	NOA	673-5394	511B	UNIV	E/AI
Hocken Dene	NBS	975-5577	C215	RADP	
Hocken Robert J Dr	NBS	975-3464	A111	MET	
Hockett Andrew	NBS	975-2805	A16	ADMIN	
Hockey Bernard Dr	NBS	975-5780	A349	MATLS	
Hockey Kimberly	NBS	975-5914	B212	BR	
Hodge Angelica	CEN	763-4636	3780	FB3	DPLD
Hodge Carolyn V	NOA	763-4702	101	WWBG	W/NMC
Hodge Gladys	NOA	763-8151	706	WWBG	W/OSD
Hodge Joanne P	PTO	557-2888	9C24	CP 4	
Hodge Linda M	PTO	557-5632	8C23	CP 4	
Hodge Pamela A	NBS	975-5531	C113	RADP	
Hodge Peggy W	ADM	377-3458	2859	HCHB	H2862
Hodge Shirley	PTO	557-6525	11C15	CP 2	
Hodgen Donald A	ITA	377-3346	4323	HCHB	H4312
Hodges Leroy	CEN	763-5597	1111	FB4	GEO
Hodges Barbara G	TIS	487-4640	0305	FORB	
Hodges David A Lt Jg	NOA	443-8007	304	WSC1	N/MO1
Hodges James K	CEN	763-5087	1526	FB3	ASD
Hodges Michael A	NOA	673-5381	508P	UNIV	E/AI4
Hodges Ruthie	CEN	763-7748	G-164	FB3	GEO
Hodgkins Kenneth D	NOA	763-4586	3308	FB4	E/ER1
Hodgkins Sharon L	PTO	557-4196	5D30	CP 4	
Hodo Fred Jr	NOA	443-8976	410	WSC5	N/CG3
Hoecker Walter H Jr	NOA	427-7684	913	GRAMAX	R/E/A
Hoes Bernadine	NBS	975-3046	A131	ADMIN	
Hoey Ardith M	CEN	763-7545	3153	FB3	HOUS
Hoff (Nancy) Gail	CEN	763-2764	3377	FB3	DSD
Hoff Marc S	PTO	557-4782	8B09	CP 4	
Hoffeditz Charles N Dr	NOA	427-7624	518	GRAMAX	W/OH2
Hoffman Dawn	NBS	975-2908	A215	TECH	
Hoffman Donald J	PTO	557-3504	933A	CM 2	
Hoffman Gisela	CEN	763-7807	2128	FB4	IND
Hoffman Hubert	NBS	975-6933	A132	S&P	
Hoffman James R	PTO	557-8029	11B36	CP 2	
Hoffman Janet	NBS	975-3043	A129	ADMIN	
Hoffman Karla L Dr	NBS	975-3844	A421	ADMIN	
Hoffman Linda	NBS	975-2668	A1002	ADMIN	
Hoffman Marielle M	ITA	377-5811	3705	HCHB	HB099
Hoffman Michael	ITA	377-3287	1087	HCHB	H2705
Hoffman Rita L	OGC	377-8915	3843	HCHB	H5882
Hoffman Stacy F	PTO	557-3232	1A03	CP 2	
Hoffmaster Laurie A	NBS	975-6725	B320	POLY	
Hofmann Mildred C	CEN	763-4024	707	SCUDRI	CIR
Hofsass Jeffrey A	PTO	557-5659	6C35	CP 4	
Hogan Brenda J	ITA	377-4104	3049	HCHB	H3411
Hogan Howard	CEN	763-1794	3205	FB4	SRD
Hogan James	CEN	763-5120	512	SCUDRI	GOVS
Hogan Michael D	NBS	975-2926	A59	TECH	
Hogan Richard L	NOA	443-8563	101	WSC2	N/CG2
Hogan Steve F	NOA	899-3296	302	WWBG	WSFO
Hogans Deborah D	NOA	673-5366	812	UNIV	F/S
Hogue Anna	NOA	443-8908	502	WSC5	N/CG3
Hogue Carma	CEN	763-5437	3132	FB4	SRD
Hohein George D	PTO	557-3551	1008	CS 5	
Hoinkes H Dieter	PTO	557-3065	11C28	CP36	
Hokana Joyclen	TIS	487-4660	0304	YORK	
Hoke James E Dr	NOA	763-8056	204	WWBG	W/NMC
Hoke Veronica P	PTO	557-6525	10B10	CP 2	
Holdahl Sandford R	NOA	443-8528	513	RKWALL	N/CG1
Holdrege Mark	CEN	763-2116	3245	FB3	PERS
Holdsworth William R	ADM	377-1083	6606	HCHB	H6082
Holko Thomas J	PTO	557-6200	3B26	CP 3	
Hollabaugh Lynn A	CEN	763-5870	1386	FB3	CSVD
Holladay Willeta E	NOA	443-8117	1026	WSC1	N/CG2
Hollan Catherine B	PTO	557-4115	10	PK 2	
Holland Anita	MBD	377-8275	6711	HCHB	H5600
Holland Constance	CEN	763-7748	G-164	FB3	GEO
Holland Curtis W	NOA	763-8142	510	WWBG	E/SP2
Holland Dena A	BEA	523-0603	417A	TOWER	BE58
Holland Diane M	NBS	975-2676	A1025	ADMIN	
Holland Doris	CEN	763-5562	1064	FB3	SSD
Holland Greta E	CEN	763-5393	2527	FB3	ESD
Holland John	CEN	763-2622	1557	FB3	PRO
Holland John E	CEN	763-5118	G-124	FB3	ASD
Holland Josephine E	CEN	763-7114	307	I-MALL	CSD
Holland Patrica	NOA	763-8444	401	WWBG	E/SP2
Holland R	NBS	975-6960	101	GM	
Holland Robbin J	PTO	557-6138	9	PK 2	
Holland-Haynes Rita	CEN	763-4278	3525	FB3	ESD
Holland-Ray Joyce	CEN	763-1459	3335	FB3	DSD
Hollenbaugh George W	NOA	427-7768	806	GRAMAX	W/OSD
Hollern Robert P	NOA	763-8115	307	WWBG	W/NMC
Holley Kevin	NBS	975-3462	B125	MET	
Holley Lucy	CEN	763-7197	2535	FB3	ESD
Holley Sylvia	PTO	557-2475	8C17	CP 3	
Holley Tyrena L	ITA	377-3509	2100	HCHB	H2100
Holliday Mark	NOA	673-5330	820	UNIV	F/S2
Holliday Stephen P	BEA	523-0984	224	TOWER	BE-10
Hollinger Mary B	NOA	673-5549	412	UNIV	E/OC2
Hollingshead Kenneth	NOA	673-5348	805	UNIV	F/M41
Hollingsworth Antoinet	NOA	443-8567	310	RKWALL	N/CG1
Hollingsworth Donald G	NOA	471-5302		STERLG	W/OSO
Hollis Robert L	NBS	975-3859	B129	TECH	
Hollister Carol A	TIS	487-4838	0013	RAVEN	
Hollister Joseph S	EDA	377-4965	7836	HCHB	H7836
Holloman Bonnie S	PTO	557-6160	10	PK 2	
Holloman Martha L	CEN	763-5211	2140	FB3	FTD
Holloway Agnes I	PTO	557-5247	4C23	CP 2	
Holloway Dale H	PTO	557-3855	7C12	CP 2	
Holloway Dwane E	NOA	763-8360	403	WWBG	W/NMC
Holloway Marla S	NBS	975-2701	A302	ADMIN	
Holloway Thomas	BEA	523-0573	205	TOWER	BE57
Holloway Willie M	NOA	673-5343	826	UNIV	F/S2
Hollrah Glennon H	PTO	557-3920	9A01	CP 2	
Holly Cynthia N	PTO	557-3677	5D17	CP 3	
Holman Monica T	NBS	975-3343	B44	TECH	
Holmes Annie C	OIG	377-5725	7083	HCHB	H7083
Holmes Earl F	BEA	523-0639	620	TOWER	BE50
Holmes Forresteen J	PTO	557-3128	3C17	CP 4	
Holmes Hal D	PTO	557-0151	1E11	CS 4	
Holmes Herman	CEN	763-5644	1208A	FB4	ASD
Holmes John S	PTO	377-4401	1627	HCHB	H1627
Holmes Jonathan D	PTO	557-3618	5D33	CP 3	
Holmes Mary A	PTO	557-4305	10C23	CP 4	
Holmes Renee	EDA	377-4873	7118	HCHB	H7118
Holmes Susan J	NOA	763-8251	601	WWBG	E/RA2
Holmes Veronica S	CEN	763-2460	1227	FB3	CSVD
Holmes Virginia A	OIG	377-2220	7517	HCHB	H7083
Holmes Wanda	NOA	377-4981	5225	HCHB	H5811
Holmquist Robert H	NOA	763-7154	2304	FB4	W/NMC
Holoviak Dennis	ADM	377-8503	6056	HCHB	H6082
Holroyd William M	ITA	377-8168	2805	HCHB	H2805
Holsey Mattie L	CEN	763-5425	2233	FB3	FTD
Holsey Victoria L	ADM	427-3026	3001	CXXI	MSC
Holson Paula	CEN	763-7706	3031	FB3	FLD
Holston Ronald S	CEN	763-4281	3535	FB3	ESD
Holt Ella B	PTO	557-9812	8C23	CP 3	
Holt Frances C	NOA	763-7821	3301	FB4	LA3(E
Holt Gary E	NOA	763-1500	0239	FB4	E/SO1
Holt Jesse L	PTO	557-1865	100	FERN	
Holt John T	NOA	443-4922	516	WSC5	N/CG3
Holt Trudi	NBS	975-6692	A359	POLY	
Holt Tyrone E	NOA	436-6964	145	RDALE	N/CG2
Holtje Nelson C	PTO	557-4964	10D05	CP 4	
Holtz Rachael	ADM	427-3058	3108	CXXI	MSC
Holtzman Terry E	PTO	557-9550	3C13	CP 2	
Holzer Carmyn P	NOA	427-7262	704	GRAMAX	W/OSO
Homer Cheryl	NOA	673-5138	718	UNIV	N/ORM
Honemond Elizabeth	NBS	975-3329	A707	ADMIN	
Hong Tsai-Hong	NBS	975-3444	A123	MET	
Honsa Jeanette M	BEA	523-0839	809	TOWER	BE54
Hoobler James M Jr	NOA	443-8657	15	RKWALL	N/CG1
Hood Beverly	PTO	557-6154	1142	CP 6	
Hood Lucille J	PTO	557-6405	6C30	CP 2	
Hood R Duhurst	BEA	523-0788	716	TOWER	BE53
Hood Toni M	PTO	557-6410	6C14	CP 2	
Hook Gladys M	TTA	377-0136	1865	HCHB	H1865
Hook Mary W	BEA	523-0813	819	TOWER	BE54
Hooks Bennie B	NOA	763-8360	403	WWBG	W/NMC
Hooks Robert	MBD	377-2366	5099	HCHB	H5600
Hool Leo	CEN	763-1388	308	SCUDRI	ISPC
Hooper Earl P	NOA	763-8444	401	WWBG	E/SP2
Hoosier Sharon A	PTO	557-6150	9	PK 2	
Hoots Harold G	NOA	427-7836	326	GRAMAX	W/OSO
Hoover Dylan C	NOA	443-8757	199	WSC2	N/CG2
Hoover Kent C	CEN	763-1081	3119	FB4	AGR
Hoover Russell A	NOA	443-8076	100	WSC5	N/CG3
Hoover Stephen W	PTO	557-5121	300	CM 2	
Hopcia Patricia S	TIS	487-4629	1215	SILLS	
Hope Nancy	CEN	763-5010	2318	FB3	POP
Hopkins Allan W	CEN	763-5415	1209	FB4	ASD
Hopkins Carrie H	ITA	377-3382	2099	HCHB	H2705
Hopkins Cheree	ITA	377-2936	4213	HCHB	H4213
Hopkins Cynthia M	NOA	673-5371	814	UNIV	F/S3
Hopkins Joyce B	NOA	443-8874	511	WSC1	N/CG2
Hopkins Ray	ADM	427-3228	2206	CXXI	MSC
Hopp Melanie J	NOA	443-8815	652	RKWALL	N/OMA
Hopp Theodore	NBS	975-3545	A113	MET	
Hoppe Harvey C	NOA	427-7842	330	GRAMAX	W/OSO
Hoppe Sharon S	PTO	557-3372	D24	CP 4	
Hopper John D	CEN	763-2367	1370	FB3	CSVD
Hopper John S	ITA	377-1308	2091	HCHB	H2705
Hoppes Dale D Dr	NBS	975-5532	C118	RADP	
Hopson Joan V	ADM	377-4458	6839	HCHB	H6839

DOC Telephone Locator 377-2000

Name	Org	Telephone	Room	Route	Building
Holland Dena A	BEA	523-0603	417A	TOWER	BE58
Holland Diane M	NBS	975-2676	A1025	ADMIN	
Holland Doris	CEN	763-5562	1064	FB3	SSD
Holland Greta E	CEN	763-5393	2527	FB3	ESD
Holland John	CEN	763-2622	1557	FB3	PRO
Holland John E	CEN	763-5118	G-124	FB3	ASD
Holland Josephine E	CEN	763-7114	307	I-MALL	CSD
Holland Patrica	NOA	763-8444	401	WWBG	E/SP2
Holland R	NBS	975-6960	101	GM	
Holland Robbin J	PTO	557-6138	9	PK 2	
Holland-Haynes Rita	CEN	763-4278	3525	FB3	ESD
Holland-Ray Joyce	CEN	763-1459	3335	FB3	DSD
Hollenbaugh George W	NOA	427-7768	806	GRAMAX	W/OSD
Hollern Robert P	NOA	763-8115	307	WWBG	W/NMC
Holley Kevin	NBS	975-3462	B125	MET	
Holley Lucy	CEN	763-7197	2535	FB3	ESD
Hopcia Patricia S	TIS	487-4629	1215	SILLS	
Hope Nancy	CEN	763-5010	2318	FB3	POP
Hopkins Allan W	CEN	763-5415	1209	FB4	ASD
Hopkins Carrie H	ITA	377-3382	2099	HCHB	H2705
Hopkins Cheree	ITA	377-2936	4213	HCHB	H4213
Hopkins Cynthia M	NOA	673-5371	814	UNIV	F/S3
Hopkins Joyce B	NOA	443-8874	511	WSC1	N/CG2
Hopkins Ray	ADM	427-3228	2206	CXXI	MSC
Hopp Melanie J	NOA	443-8815	652	RKWALL	N/OMA
Hopp Theodore	NBS	975-3545	A113	MET	
Hoppe Harvey C	NOA	427-7842	330	GRAMAX	W/OSO
Hoppe Sharon S	PTO	557-3372	D24	CP 4	
Hopper John D	CEN	763-2367	1370	FB3	CSVD
Hopper John S	ITA	377-1308	2091	HCHB	H2705
Hoppes Dale D Dr	NBS	975-5532	C118	RADP	
Hopson Joan V	ADM	377-4458	6839	HCHB	H6839

DOC Telephone Locator 377-2000

Name	Org	Telephone	Room	Route	Building
Horlick Jeffrey	NBS	975-4020	A521	ADMIN	
Hormuth James A	NBS	975-2228	B362	MET	
Hormuth Rosemary	NBS	975-3036	A129	ADMIN	
Horn Arlene J	PTO	557-1988	4C24	CP 2	
Horn Lisa	ITA	377-5855	3827	HCHB	H3827
Horn Nathaniel B	NOA	443-8053	25	RKWALL	N/CG1
Horn Robin H	NOA	443-8391	805	WSC5	R/SE2
Hornberger Dee	NBS	975-6704	A331	BR	
Horne Linda J	NOA	377-3768	1230	HCHB	H1235
Horne Patricia A	PTO	557-5255	4B30	CP 2	
Horner Barbara	NBS	975-6706	B368	BR	
Horng J H Paul	NBS	975-5663	A109	MATLS	
Horning Patricia L	CEN	763-5116	2215	FB4	IND
Hornsby Harvey C	PTO	557-4317	7A15	CP 4	
Hornseth Richard A	CEN	763-3812	1087	FB3	TSD
Horowitz Kenneth S	BEA	523-0910	326A	TOWER	BE61
Horton Marcia M	NOA	673-5231	610	UNIV	N/ORM
Horton Regina F	EA	377-8100	4837	HCHB	H4837
Horton Ronald B	CEN	763-4260	3517	FB3	ESD
Horton Vicki	CEN	763-3838	2737	FB3	CSMR
Horton William Dr	NBS	975-5760	A105	MATLS	
Horvath John Dr	NBS	975-2618	B322	PHY	
Horvitz Andrew H	NOA	763-8111	100	WWBG	E/CC6
Horwat Tina C	ITA	377-3548	1009	HCHB	H1009
Hosier Rebecca	CEN	763-7678	2730	FB3	CDS
Hospital Janell K	TIS	487-4670	0209	YORK	
Hosseini Seyed A	NOA	427-8191	128	GRAMAX	W/OSO
Hostetler Karen	CEN	763-4314	1211	FB4	AGR
Hotchkiss Thomas E	NBS	975-5628	A06	RADP	
Hothem Larry D	NOA	443-8171	306	RKWALL	N/CG1
Hou Michelle M	NOA	443-8171	306	RKWALL	N/CG1
Houck James C	NBS	975-4831	A49	MET	
Houck William M	NBS	975-6934	A137	S&P	
Houff Mary O	TIS	487-4626	0208	YORK	
Hougen Jon T Dr	NBS	975-2379	B262	PHY	
Houlahan John	NOA	673-5152	718	UNIV	N/ORM
Hounsell John	TIS	487-4828	0306	YORK	
House Iris	NOA	673-5366	812	UNIV	F/S
House Margaret A	ADM	377-3503	2868	HCHB	H2868
House Paula	ITA	377-3505	4808	HCHB	H4808
House Robert S	NOA	443-5212	199	WSC2	N/CG2
Housel James C	PTO	557-9830	8B20	CP 3	
Houser Audrey	NBS	975-4068	A723	ADMIN	
Houser Daniel	NBS	975-6360	B147	S&P	
Houser John F	NBS	975-5956	203	FLUM	
Housker Steven L	CEN	763-2796	3351	FB3	DSD
Houston Barbara A	NBS	975-6452	B218	BR	
Houston Donald L	NBS	975-6941	A153	S&P	
Houston Eldridgina	CEN	763-1114	2628	FB3	BUS
Houston Evelyn I	NOA	377-8426	1235	HCHB	H1235
Houston Jeanne	NBS	975-2326	A225	PHY	
Houston Julie L	NOA	427-7730	419	GRAMAX	W/OSO
Houston Robert W	NBS	975-6940	A157	S&P	
Houston William	ITA	377-3737	3100	HCHB	H3100
Hovenden George D	NOA	763-8076	402	WWBG	W/NMC
Hovenden Marcia K	NOA	763-8360	402	WWBG	W/NMC
Hovermale Carol W	NOA	443-8010	320	RKWALL	DC481
Hovey Philip	NOA	763-4244	300	SUITPB	E/RA1
Hovland Chuck	CEN	763-7692	3220	FB3	FLD
Hovland Idabelle B	CEN	763-7057	3763	FB3	DPLD
Hovland Michael	CEN	763-7936	1685	FB3	DUSD
Howard Belinda F	NOA	427-7772	825	GRAMAX	W/OSD
Howard Betty A	NOA	763-4586	3308	FB4	E/ER1
Howard Carolyn	NBS	975-3329	A707	ADMIN	
Howard Donald L	CEN	763-5426	1731	FB3	DIR
Howard Douglas T	NOA	673-5424	1005	UNIV	F/M22
Howard Elmer J	NBS	975-6945	A137	S&P	
Howard Harold V	NOA	443-8877	912	WSC1	N/CG2
Howard Jacqueline V	PTO	557-6695	9E12	CP 3	
Howard James H	CEN	763-5587	1548	FB3	ASD
Howard Janet	ITA	377-3505	4808	HCHB	H4808
Howard Margaret O	NOA	443-5790	512	RKWALL	DC490
Howard Margaret P	NOA	377-3026	1800	HCHB	H1800
Howard Paul	NOA	443-8831	410	WSC5	N/CG3
Howard Robbin	NBS	975-3566	A120	MET	
Howard Valerie	CEN	763-7140	3128	FB4	SRD
Howard Vernice L	PTO	557-6890	D24	CP 4	
Howard Vicki A	NBS	975-3243	A246	TECH	
Howatt Franklyn J	OIG	377-0935	7087	HCHB	H7616
Howcroft James G	NOA	763-8010	307	WWBG	W/NMC
Howe Lawrence A	NBS	975-7586	B119	BR	
Howe Sally E Dr	NBS	975-3807	A163	TECH	
Howell Barbara F Dr	NBS	975-6744	A205	POLY	
Howell Daniel W	PTO	557-1952	6D23	CP 3	
Howell Douglas A	NBS	975-6983	A111	SCWGP	
Howell Frederick E	ITA	377-3227	3527	HCHB	H3519
Howell Janice A	PTO	557-4809	8B28	CP 4	
Howell Kyle L	PTO	557-3125	4E02	CP 4	
Howell Lucy	ITA	377-4345	2089	HCHB	H2089
Howell Mary	ADM	321-8511	2119	SILLS	
Howell Peggy	CEN	763-7813	3280	FB3	PERS
Howenstine Ned G	BEA	523-0650	611	TOWER	BE50
Howerton Sherry B	CEN	763-2460	1227	FB3	CSVD
Howes Mary R	ITA	377-5491	3886D	HCHB	3886D
Howett Gerald L	NBS	975-6447	A309	BR	
Hoy Mary On	ADM	377-3458	2859	HCHB	H2862
Hoya Thomas	ITA	377-5934	6716	HCHB	H6716
Hoydysh Dan	ITA	377-4516	4061	HCHB	H4061
Hoyle Dixon B	NOA	443-8171	306	RKWALL	N/CG1
Hoyle Linda P	CEN	763-7244	300-2	I-MALL	CSD
Hoynes Janine	NBS	975-6315	B152	S&P	
Hoyte Alfred F Jr	PTO	557-4872	9B24	CP 4	
Hrenko Gerald	NBS	975-6333	B118	S&P	
Hruskoci Peter A	PTO	557-2475	8B24	CP 3	
Hsia Jack	NBS	975-2342	A317	MET	
Hsieh T	NBS	975-6152	B170	MATLS	
Hsing Ben	PTO	557-2517	9C17	CP 3	
Hsing Karen M	NBS	975-3621	B213	TECH	
Hsu Lin-Sien	NBS	975-3674	A211	MET	
Hsu Nelson	NBS	975-6630	A143	SOUND	
Hsu Stella	NBS	975-3056	E127	ADMIN	
Hsu Stephen Dr	NBS	975-6120	A257	MATLS	
Huang Charlene	NOA	443-8171	306	RKWALL	N/CG1
Huang Elizabeth	CEN	763-5437	3130	FB4	SRD
Huang Hertz	CEN	763-2630	3085	FB3	SMD
Huang Joseph	NOA	443-5381	817	WSC5	R/CAR
Huang Linda	CEN	763-2893	506	SCUDRI	GOVS
Huang Nancy W	NOA	443-8290	804	WSC5	R/SE1
Huang Peter Dr	NBS	975-2621	B348	PHY	
Hubbard Camden R Dr	NBS	975-6121	A263	MATLS	
Hubbard James P	ADM	377-2447	5821	HCHB	H5821
Hubbard James R	NOA	443-8467	614C	WSC1	N/OMA
Hubbard Joseph B Dr	NBS	975-2475	B224	PHY	
Hubbard Terri L	NOA	443-8467	614	WSC1	N/OMA
Hubbell John J	NBS	975-5550	C318	RADP	
Hubble David	CEN	763-5418	3718	FB3	SMD
Hubbuch David F	PTO	557-3618	4D11	CP 3	
Huber Alfred G	ADM	377-5355	5118	HCHB	H5118
Huber Donald	ITA	377-4939	3206	HCHB	H3809
Huber Patricia I	ITA	377-8171	1634	HCHB	H1626
Huber Sarah J (Sally)	NOA	443-8614	204	NBOC1	DC34
Hubler Malcolm F	PTO	557-4210	10C17	CP 4	
Hubshman Carol	NBS	975-3043	A125	ADMIN	
Hudgens Jeffrey Dr	NBS	975-2512	A143	CHEM	
Hudlow Michael D Dr	NOA	427-7658	504	GRAMAX	W/OH
Hudson Alice	NOA	763-5908	0265	FB4	E/SO1
Hudson Betsy L	ADM	377-2263	6854	HCHB	H6854
Hudson Crystal	CEN	763-2436	3117	FB3	DIR
Hudson Evelyn	CEN	763-2850	614	SCUDRI	ISPC
Hudson Richard M	NOA	763-7310	2306	FB4	W/NMC
Hudson Sandra	CEN	763-5417	3750	FB3	SMD
Hudson Susan A	NOA	443-8467	609	WSC1	N/OMA
Hudspeth David	PTO	557-4773	7B32	CP 4	
Hudtloff Mary Lou	NBS	975-5509	203	ENGRM	
Huff Betty A	TIS	377-0365	1098	HCHB	H1098
Huff Gloria A	PTO	557-3259	7D13	CP 2	
Huff Lloyd C	NOA	443-5875	1027	WSC1	N/CG
Huff Michael	NBS	975-6610	B103	SOUND	
Huff Natalie B	ADM	377-3765	5201	HCHB	H5204
Huff Richard L	PTO	557-0445	10A11	CP 2	
Huff Thomas E	NBS	975-6944	A147	S&P	
Huffman Anita M	PTO	557-6946	811	PK 1	
Huffman Sylvia C	PTO	557-3646	10	PK 2	
Huffstickler Dorothy	NOA	377-5773	B918	HCHB	H1800
Hufhand Betty J	TIS	487-4754	1303	SILLS	
Hugg Lawrence	CEN	763-2074	1671	FB3	DUSD
Huggins James	CEN	763-4940	3547	FB3	DPLD
Huggins Vicki	CEN	763-5258	3089	FB3	SMD
Hughes Ann H	ITA	377-5324	3826	HCHB	H3826
Hughes David	NBS	975-6938	A156	S&P	
Hughes Eric	NOA	673-5104	728	UNIV	N/ORM
Hughes Ernest E	NBS	975-3935	B328	CHEM	
Hughes Francis D	NOA	763-8076	407	WWBG	W/NMC
Hughes Gail	ADM	377-4458	6841	HCHB	H6839
Hughes George W	NOA	763-4310	3039	FB4	E/SP1
Hughes Homer L	OIG	377-2220	7517	HCHB	H7083
Hughes J Kent	PTO	557-6132	9	PK 2	
Hughes James L	CEN	763-7230	1108	FB4	ASD
Hughes James R	NBS	975-2927	A220	TECH	
Hughes Jean E	EDA	377-2463	B615	HCHB	HB615
Hughes Jeffrey	ADM	487-4716	1219	SILLS	S1219
Hughes Jeffrey	ITA	487-4716	1219	SILLS	S1219
Hughes Kent H	NOA	673-5596	406	UNIV	E/OC
Hughes Lorraine	CEN	763-1965	2286	FB3	PERS
Hughes Mary	NOA	763-4522	2051	FB4	EX1
Hughes N Lynne	PTO	557-6012	1108	CP 6	
Hughes Norma J	NOA	443-8373	318	NBOC1	DC21
Hughes Patricia	CEN	763-7962	2366	FB3	POP
Hughes Patricia D	NOA	436-8726	213	RDALE	N/CG3
Hughes Patrick	ITA	377-5479	4321	HCHB	H4312

DOC Telephone Locator 377-2000

Howard Robbin	NBS	975-3566	A120	MET	
Howard Valerie	CEN	763-7140	3128	FB4	SRD
Howard Vernice L	PTO	557-6890	D24	CP 4	
Howard Vicki A	NBS	975-3243	A246	TECH	
Howatt Franklyn J	OIG	377-0935	7087	HCHB	H7616
Howcroft James G	NOA	763-8010	307	WWBG	W/NMC
Howe Lawrence A	NBS	975-7586	B119	BR	
Howe Sally E Dr	NBS	975-3807	A163	TECH	
Howell Barbara F Dr	NBS	975-6744	A205	POLY	
Howell Daniel W	PTO	557-1952	6D23	CP 3	
Howell Douglas A	NBS	975-6983	A111	SCWGP	
Howell Frederick E	ITA	377-3227	3527	HCHB	H3519
Howell Janice A	PTO	557-4809	8B28	CP 4	
Howell Kyle L	PTO	557-3125	4E02	CP 4	
Howell Lucy	ITA	377-4345	2089	HCHB	H2089
Howell Mary	ADM	321-8511	2119	SILLS	
Hughes George W	NOA	763-4310	3039	FB4	E/SP1
Hughes Homer L	OIG	377-2220	7517	HCHB	H7083
Hughes J Kent	PTO	557-6132	9	PK 2	
Hughes James L	CEN	763-7230	1108	FB4	ASD
Hughes James R	NBS	975-2927	A220	TECH	
Hughes Jean E	EDA	377-2463	B615	HCHB	HB615
Hughes Jeffrey	ADM	487-4716	1219	SILLS	S1219
Hughes Jeffrey	ITA	487-4716	1219	SILLS	S1219
Hughes Kent H	NOA	673-5596	406	UNIV	E/OC
Hughes Lorraine	CEN	763-1965	2286	FB3	PERS
Hughes Mary	NOA	763-4522	2051	FB4	EX1
Hughes N Lynne	PTO	557-6012	1108	CP 6	
Hughes Norma J	NOA	443-8373	318	NBOC1	DC21
Hughes Patricia	CEN	763-7962	2366	FB3	POP
Hughes Patricia D	NOA	436-8726	213	RDALE	N/CG3
Hughes Patrick	ITA	377-5479	4321	HCHB	H4312

DOC Telephone Locator 377-2000

Name	Org	Telephone	Room	Route	Building
Hughes Ralph L	CEN	763-5710	3384	FB3	DSD
Hughes Rebecca Ann	OCA	377-3281	5413	HCHB	H5413
Hughes Stephanie Y	NOA	673-5225	616	UNIV	NACOA
Hughey Lanny R	NBS	975-3724	A245	PHY	
Huie Robert E Dr	NBS	975-2559	A249	CHEM	
Hulcher William	CEN	763-2858	410	SCUDRI	GOVS
Huleatt James A	PTO	557-3920	9E12	CP 2	
Huleatt Jayme	PTO	557-3920	9C13	CP 2	
Hull Barbara A	TIS	487-4778	0200	YORK	
Hull Richard E	ITA	377-3018	2093	HCHB	H2093
Hull Rita M	OIG	377-2220	7517	HCHB	H7083
Hultgren Edwin Willia	CEN	763-2220	3455	FB3	DSD
Hulvey Sandra G	NOA	443-8657	15	RKWALL	N/CG1
Humbert Richard	ITA	377-5276	3039	HCHB	H3043
Humes Zaneta Y	ITA	377-3858	3223	HCHB	H3223
Hummel Barbara Ann	CEN	763-4279	3525	FB3	ESD
Humphrey John W Lt	NOA	443-8752	408	WSC1	N/CG2
Humphreys Jimmy C	NBS	975-5582	C223	RADP	
Humphreys Linda	CEN	763-2893	508	SCUDRI	GOVS
Humphries Brenda Y	NOA	673-5601	422	UNIV	E/OC1
Humphries Donald E	NOA	443-8017	505	RKWALL	DC
Hundley William H	ADM	377-4534	5119	HCHB	H5001
Hung Howard K	NBS	975-2891	A237	ADMIN	
Hunley Ernestine	CEN	763-7960	3646	FB3	SMD
Hunolt Gregory W	NOA	763-8185	100	WWBG	E/CC6
Hunston Donald L Dr	NBS	975-6838	A207	POLY	
Hunt Amelia	MBD	377-1627	5087B	HCHB	H5087B
Hunt Brooks H	PTO	557-6163	10C17	CP 4	
Hunt Bruce	CEN	763-2460	1227	FB3	CSVD
Hunt Cecil M	OGC	377-5301	3329	HCHB	H5882
Hunt Craig W	NBS	975-3827	A168	TECH	
Hunt David	NOA	673-5424	1005	UNIV	F/M22
Hunt Donna J	TIS	487-4626	0208	FORB	
Hunt Joyce A	CEN	763-2680	1029	FB3	CSVD
Hunt Martin	NOA	377-5795	B103	HCHB	H1800
Hunt Patricia	NOA	443-8506	216	WSC5	BF213
Hunt Pearce W Jr	NOA	443-8855	199	WSC2	N/CG2
Hunter Andrea S	TIA	377-0599	1605	HCHB	H1605
Hunter Barbara J	TIS	487-4694	0303	YORK	
Hunter Benjamin	EDA	377-5890	7418	HCHB	H7419
Hunter Curtis	CEN	763-5005	2154	FB3	FTD
Hunter Darren	NOA	763-7584	0333	FB4	E/SP1
Hunter David W	ITA	377-1599	3122	HCHB	H3122
Hunter Edward P	NBS	975-5561	C217	RADP	
Hunter Eugenia S	SEC	377-5001	5725	HCHB	H5725
Hunter Floyd	NOA	763-8360	403	WWBG	W/NMC
Hunter H Hampton	PTO	557-3309	6D03	CP 4	
Hunter Jeanette M	PTO	557-2475	8D07	CP 3	
Hunter Renee Y	NOA	443-8567	309	RKWALL	N/CG1
Hunter Sherri	NOA	673-5330	820	UNIV	F/S2
Hunter W Dan	OGC	377-5593	3621	HCHB	H5882
Hunter Wanda	PTO	557-3311	8C17	CP 4	
Hunter Wendell C	PTO	557-3164	4C17	CP 4	
Huntt Ruth R	CEN	763-5894	2208	FB4	IND
Huppert Michael S	PTO	557-3618	5A07	CP 3	
Huppmann Thomas M	NOA	443-8311	627	WSC1	N/OMA
Hurd James R	OIG	377-0907	7620	HCHB	H7616
Hurd Jane N	TIA	377-1866	4708	HCHB	H4701
Hurd Leroy	CEN	763-7620	G148	FB3	ASD
Hurd Nancy K	PTO	557-9738	6C10	CP 2	
Hurd Ralph J	ADM	487-4724	1028	SILLS	S1025
Hurd Tommy	CEN	763-7460	3253	FB3	PERS
Hurley Daniel C Jr	OGC	377-5311	3329	HCHB	H5882
Hurley Donna	CEN	763-5924	3437	FB3	BUD
Hurley Jan M	PTO	557-3128	3C17	CP 4	
Hurley John C	ITA	377-5124	4412	HCHB	H4412
Hurley Ralph	NBS	975-3375	B40	ADMIN	
Hurley Stella	CEN	763-2892	402	SCUDRI	GOVS
Hurn George E	CEN	763-7854	3775	FB3	DPLD
Hurney Joseph A	EDA	377-2784	7410	HCHB	H7417
Hurrle Kathleen	CEN	763-7813	3280	FB3	PERS
Hurst Emma J	TIS	487-4682	1029	SILLS	
Hurst Margaret N	NOA	673-5263	904	UNIV	F/M1
Hurst Wilbur S Dr	NBS	975-4814	B118	PHY	
Hurt Gerald F	TIA	261-8002	0179	ANNA	
Hurt Marlen	ITA	377-4605	2604	HCHB	H2705
Hurt Rhonda	NBS	975-3301	A705	ADMIN	
Hurt William	ITA	377-1051	3855	HCHB	H3855
Hurtado C Alfredo	EDA	377-4965	7837	HCHB	H7836
Hurtado Laurie E	ITA	377-4957	2310	HCHB	H2310
Hurwitz Barbara A	PTO	557-2957	LIB	CP3/4	
Hurwitz Blanche	CEN	763-5437	3134	FB4	SRD
Hurwitz Sylvia M	NOA	443-8197	116	NBOC1	DC35
Husar Anna M	PTO	557-2475	8C17	CP 3	
Husar Cornelius J	PTO	557-6200	4D01	CP 3	
Husar Francis S	PTO	557-6039	6E02	CP 3	
Husar Stephen F	PTO	557-5676	2A03	CP 4	
Huseman Marianne	PTO	557-6895	5C37	CP 4	
Husereau Diane	NOA	443-8890	217	NBOC1	DC31
Huson Gregory L	PTO	557-3618	5B13	CP 3	
Huson Mary S	PTO	557-5825	600	PK 1	
Hussain Cheryal	PTO	557-0014	8C17	PK 2	
Hussey W John	NOA	763-4522	2051	FB4	EX1
Hutch Diane S	NOA	427-7787	1206	GRAMAX	W/OM3
Hutcherson Donald	CEN	763-7328	3230	FB4	GEO
Hutchinson D Michael	ITA	377-5153	3005	HCHB	H3100
Hutchinson Jmr Dr	NBS	975-5543	E102	RADP	
Hutchinson Michael A	PTO	377-4969	1627	HCHB	
Hutchinson Roger W	NOA	673-5502	1027	UNIV	F/M21
Hutchison Barbara A	ADM	427-3151	2103	CXXI	MSC
Hutchison Charles	TIA	377-0805	4706	HCHB	H4706
Huther Bradford R	PTO	557-1572	11D27	CP 3	
Huttman Gregory	CEN	763-7150	3738	FB3	SMD
Hutton Linda	CEN	763-1081	3119	FB4	AGR
Hutton Robert F	NOA	673-5429	1007	UNIV	F/CA
Huyck Neil L	NOA	673-5379	511E	UNIV	E/AI
Hwang Nancy	NOA	443-6213	609	WSC5	N/CG3
Hwilka Ronald	NOA	763-7930	3329	FB4	W/OSO
Hyater Alise	CEN	763-2556	406	SCUDRI	GOVS
Hyatt James	NBS	975-6914	A100	S&P	
Hyatt Jean L	NOA	763-2597	3010	FB4	E/RA1
Hyde Barbara A	NBS	975-6762	A305	POLY	
Hyde Sarah L	PTO	557-3551	1008	CS 5	
Hydorn Janet L	NBS	975-5703	A113	MATLS	
Hydzik Rosalia M	ITA	377-2470	1015	HCHB	H1015
Hyland Richard W	NBS	975-4829	A51	MET	
Hyman Hazel L	EDA	377-5271	7417	HCHB	H7417
Hyman Stanley M	CEN	763-7193	2071	FB3	DIR
Hynak Michael J	PTO	557-3268	3C06	CP 2	
Hynds Beatrice	PTO	557-3311	8C17	CP 4	
Hynson Holly A	NOA	443-8795	224	WSC5	BF2
I					
Iager Richard E	NOA	443-8691	710	WSC1	
Iannelli Gerard	CEN	763-5820	1684	FB3	DUSD
Iglehart John	MBD	377-8275	6711	HCHB	H6711
Iko Loreen M	ITA	377-5487	4813	HCHB	H2705
Ilitch Mark C	PTO	557-0014	806	PK 1	
Illian Bernard L	PTO	557-9637	10	PK 2	
Imber George H	ADM	427-3129	2100	CXXI	MSC
Impett Lawrence	CEN	763-2738	2665	FB3	BUS
Imrich Lawrence E	NOA	443-8476	1009	WSC5	N/CG3
Ingels Millie	NOA	377-8128	6863	HCHB	H6863
Inglehart Loretta Dr	NBS	975-5768	A353	MATLS	
Ingold Jane	CEN	763-7962	2366	FB3	POP
Ingraham James A	ITA	377-8208	6089	HCHB	H6087B
Ingram Bonnie J	NBS	975-2630	B254	PHY	
Ingram Candace M	PTO	557-2900	7C17	CP 4	
Ingram Charles	NBS	975-6927	A122	S&P	
Ingram Cheryl	NOA	673-5598	422	UNIV	E/OC1
Ingram Danita L	PTO	557-4195	D24	CP 4	
Ingram Glenn R Dr	NBS	975-3802	B144	TECH	
Ingram Joan E	PTO	557-6390	6C06	CP 2	
Ingram Robert L	ADM	377-5481	5317	HCHB	H5327
Inn Kenneth Gw Dr	NBS	975-5541	C133	RADP	
Innocenti John	ADM	377-4425	5005	HCHB	H5001
Inoussa Mary	ITA	377-5820	1114	HCHB	H1116
Inoussa Nana M	NOA	442-8727	320	RKWALL	DC492
Insley George M	NOA	377-5586	1808	HCHB	H1800
Interrante Charles G Dr	NBS	975-6018	A245	MATLS	
Ip Shik Luen	PTO	557-5080	9C17	CP 4	
Irby Virginia L	PTO	557-8526	7A04	CP 2	
Iredale Harry III	NOA	673-5601	422	UNIV	E/OC1
Ireland Betsy	CEN	763-5826	3037	FB3	FLD
Ireland Willard D Jr	PTO	557-6410	6C14	CP 2	
Ireland William	CEN	763-4094	G-241	FB3	CSMR
Iriarte Lucille E	PTO	557-2084	8D17	CP 4	
Irvin Gloria	OIG	377-2220	7517	HCHB	H7083
Irvin Helen M	NOA	427-7790	816	GRAMAX	W/OM3
Irvin Lloyd E	NOA	763-5813	3317	FB4	W/OSO
Irvine David W	PTO	557-6418	6C06	CP 2	
Irvine Edrie E	ITA	377-3227	3527	HCHB	H3513
Irving Richard M	ITA	377-3304	4116	HCHB	H4116
Irwin Joseph R	NOA	763-5813	2327	FB4	W/NMC
Irzinski Elizabeth D	PTO	557-3551	1008	CS 5	
Isaac Irene E	NBS	975-3360	B370	TECH	
Isaac Joann R	NOA	427-7462	1313	GRAMAX	W/OM2
Isaacs Audrey	ITA	377-4527	2316	HCHB	H2318
Isaacs Cindy	CEN	763-7970	3253	FB3	PERS
Isaacs Jacqueline J	PTO	557-3273	3C28	CP 2	
Isaacs Karen S	ITA	377-1419	6709	HCHB	H6709
Isabella David J	PTO	557-3125	4D39	CP 4	
Isadore Richard J	ITA	377-5247	1099D	HCHB	H1099
Isaki Cary	CEN	763-5437	3134	FB4	SRD
Iseley Lianne T	NOA	427-7640	500	GRAMAX	W/OH3
Iseman Thomas A	CEN	763-5764	3476	FB3	DSD
Isen Forester W	PTO	557-6874	5A11	CP 4	
Isham Herbert S	CEN	763-5615	300-0	I-MALL	CSD
Iskow Lawrence	CEN	763-4216	3739	FB3	SMD

Hurt Gerald F	TIA	261-8002	0179	ANNA	
Hurt Marlen	ITA	377-4605	2604	HCHB	H2705
Hurt Rhonda	NBS	975-3301	A705	ADMIN	
Hurt William	ITA	377-1051	3855	HCHB	H3855
Hurtado C Alfredo	EDA	377-4965	7837	HCHB	H7836
Hurtado Laurie E	ITA	377-4957	2310	HCHB	H2310
Hurwitz Barbara A	PTO	557-2957	LIB	CP3/4	
Hurwitz Blanche	CEN	763-5437	3134	FB4	SRD
Hurwitz Sylvia M	NOA	443-8197	116	NBOC1	DC35
Husar Anna M	PTO	557-2475	8C17	CP 3	
Husar Cornelius J	PTO	557-6200	4D01	CP 3	
Husar Francis S	PTO	557-6039	6E02	CP 3	
Husar Stephen F	PTO	557-5676	2A03	CP 4	
Huseman Marianne	PTO	557-6895	5C37	CP 4	
Husereau Diane	NOA	443-8890	217	NBOC1	DC31
Huson Gregory L	PTO	557-3618	5B13	CP 3	
Irwin Joseph R	NOA	763-5813	2327	FB4	W/NMC
Irzinski Elizabeth D	PTO	557-3551	1008	CS 5	
Isaac Irene E	NBS	975-3360	B370	TECH	
Isaac Joann R	NOA	427-7462	1313	GRAMAX	W/OM2
Isaacs Audrey	ITA	377-4527	2316	HCHB	H2318
Isaacs Cindy	CEN	763-7970	3253	FB3	PERS
Isaacs Jacqueline J	PTO	557-3273	3C28	CP 2	
Isaacs Karen S	ITA	377-1419	6709	HCHB	H6709
Isabella David J	PTO	557-3125	4D39	CP 4	
Isadore Richard J	ITA	377-5247	1099D	HCHB	H1099
Isaki Cary	CEN	763-5437	3134	FB4	SRD
Iseley Lianne T	NOA	427-7640	500	GRAMAX	W/OH3
Iseman Thomas A	CEN	763-5764	3476	FB3	DSD
Isen Forester W	PTO	557-6874	5A11	CP 4	
Isham Herbert S	CEN	763-5615	300-0	I-MALL	CSD
Iskow Lawrence	CEN	763-4216	3739	FB3	SMD

DOC Telephone Locator 377-2000

Name	Org	Telephone	Room	Route	Building
Isler Ronald	MBD	377-1712	5709	HCHB	H5600
Isom Agnes E	PTO	557-3247	7D18	CP 2	
Issing Gregory C	PTO	557-4925	10E02	CP 4	
Italiano Marilyn	CEN	763-3950	3223	FB4	SRD
Iverson Warren Dr	NBS	975-5742	A223	MATLS	
Ives Eric	NBS	975-6524	155	SHOPS	
Ives Julian	NBS	975-3577	A537	ADMIN	
Ives Lewis K	NBS	975-6013	A121	MATLS	
Ives Patricia C	PTO	557-6525	11D22	CP 2	
Ives Ralph	ITA	377-5124	4412	HCHB	H4412
Ivey Elsie M	PTO	557-3254	7C10	CP 2	
Ivy Warren C	PTO	557-6525	10B32	CP 2	
Iyengar G	NBS	975-6284	B114	REACT	
Iyomasa Marsha A	TTA	377-4751	1516	HCHB	H1520
Izlar Bernadette P	NOA	673-5104	728	UNIV	N/ORM

J

Name	Org	Telephone	Room	Route	Building
Jaafari Gasem	NBS	975-2323	A215	PHY	
Jablin Carl D	CEN	763-5710	3384	FB3	DSD
Jablon Clark A	PTO	557-8018	11E14	CP 4	
Jach Terrence J Dr	NBS	975-2362	B212	MET	
Jackmon Edith S	PTO	557-0154	1E07	CS 4	
Jacks Elliott	NOA	427-7768	806	GRAMAX	W/OSD
Jacks Marion M	ITA	377-5131	5618	HCHB	H5618
Jackson Angela J	NOA	443-8752	408	WSC1	N/CG2
Jackson Anita	ADM	487-4716	1219	SILLS	S1219
Jackson Arnold A	CEN	763-4608	2723	FB3	DOD
Jackson Arva J	NOA	377-3862	6019	HCHB	H6013
Jackson Audrey S	PTO	557-6156	10	PK 2	
Jackson B Jerome	EA	377-3884	4079	HCHB	H4079
Jackson Beatrice	PTO	557-3717	7C24	CP 2	
Jackson Bernard J	ADM	377-4621	B819	HCHB	HB819
Jackson Bradley	ITA	377-4412	3716	HCHB	H3716
Jackson Bruce J	NOA	673-5123	610	UNIV	N/ORM
Jackson Carolyn	ITA	377-5506	2037	HCHB	H2039
Jackson Cheryl P	PTO	557-4282	11C11	CP 3	
Jackson Cladys H	ITA	377-0500	1624	HCHB	H1097
Jackson Claretta L	NOA	673-5424	1005	UNIV	F/M22
Jackson Clifton L	CEN	763-5644	1208A	FB4	ASD
Jackson Craig	OGC	377-1096	3627	HCHB	H5882
Jackson Cynthia	NBS	975-2532	A158	CHEM	
Jackson Cyrus S	CEN	763-7522	1220	FB3	CSVD
Jackson Darryl M	PTO	557-2219	1A03	CP 3	
Jackson Debora A	NBS	975-3295	B252	TECH	
Jackson Denise	NOA	443-8775	19	RKWALL	N/CG1
Jackson Donna S	PTO	557-3128	3C17	CP 4	
Jackson E Maria	CEN	763-7047	2626	FB3	BUS
Jackson Ervin M	NOA	427-8211	B1	GRAMAX	W/OSD
Jackson Ethel	ITA	377-4031	4004	HCHB	4015B
Jackson Eujuria B	ITA	377-2988	1312	HCHB	H1830
Jackson Gary	PTO	557-3125	4B07	CP 4	
Jackson Geoffrey P	ITA	377-3090	3044	HCHB	H4212
Jackson Gloria	CEN	763-1965	2286	FB3	PERS
Jackson Gwendolyn J	NOA	443-8397		WSC4	E/AI2
Jackson Helen E	CEN	763-5005	2154	FB3	FTD
Jackson Herb	NBS	975-6916	A100	S&P	
Jackson Jeffrey M	ITA	377-8228	6877	HCHB	H6877
Jackson Jerome Jr	PTO	557-4832	7A03	CP 4	
Jackson Jo-Anne	ITA	377-0896	2091	HCHB	H2705
Jackson Joe E	NOA	377-5795	B103	HCHB	H1800
Jackson John	NBS	975-2330	A217	PHY	
Jackson Joseph A	NOA	443-6433	410	WSC5	N/CG3
Jackson Joseph M	CEN	763-2640	1629	FB3	TSD
Jackson L Richard	ITA	377-2736	3104	HCHB	H3130
Jackson L Tayna D	ADM	377-4891	5324	HCHB	H5818
Jackson Latonya B	ITA	377-8760	3884	HCHB	H3886C
Jackson Leon	PTO	557-5249	4B30	CP 2	
Jackson Liz	ADM	427-3049	3206	CXXI	MSC
Jackson Margo G	OGC	377-5311	3329	HCHB	H5882
Jackson Melvin	MBD	377-8015	6725	HCHB	H5600
Jackson Natalie F	PTO	557-5108	300	CM 2	
Jackson Patty J	PTO	557-3277	2C24	CP 2	
Jackson Perry	NBS	975-5614	B127	RADP	
Jackson Phyllis	NOA	673-6216	604	UNIV	GCF
Jackson Phyllis L	PTO	557-9617	LOBBY	CP 3	
Jackson Pollie A	NOA	673-5400	519	UNIV	E/AI3
Jackson Richard Hf Dr	NBS	975-3845	A424	ADMIN	
Jackson Rosemary	CEN	763-7069	1064	FB3	SSD
Jackson Rubin Jr	PTO	557-0140	1F05	CS 4	
Jackson Rubin W Jr	PTO	557-0140	1F05	CS 4	
Jackson Rufus Jr	NOA	763-8076	402	WWBG	W/NMC
Jackson Savanna K	ITA	377-3875	2310	HCHB	H2310
Jackson Sharon	CEN	763-5014	2419	FB3	PPDO
Jackson Sharrie M	PTO	557-6533	11C19	CP 2	
Jackson Sheena A	PTO	557-3546	LIB	CP3/4	
Jackson Shirley	MBD	377-2366	5099	HCHB	H5600
Jackson Susan M	CEN	763-2622	1557	FB3	PRO
Jackson Teresa J	PTO	557-5642	8C23	CP 3	
Jackson Thurman W	NOA	443-8184	524	WSC5	N/CG3
Jackson Tyrone	NBS	975-2637	C30	ADMIN	
Jackson Tyrone M	PTO	557-9630	1A01	CP 2	
Jackson Vera A	PTO	557-5380	2C11	CP 2	
Jackson Vivian L	NBS	975-2264	A829	ADMIN	
Jackson William B	NOA	673-5315	900	UNIV	F/M12
Jackson William J	ITA	377-0658	2604	HCHB	H2705
Jackson Yvonne	ITA	377-2675	1327	HCHB	H1324
Jacob Conrad J	CEN	763-7498	2067	FB3	ECS
Jacob John M	NOA	427-7839	601	GRAMAX	W/OSO
Jacobi Harriet L	TIA	377-1800	4893A	HCHB	H4890
Jacobowitz Herbert	NOA	763-4290	314	SUITPB	E/RA1
Jacobs Brenda	OGC	377-0937	5623	HCHB	H5882
Jacobs Gary	ADM	377-4250	6100	HCHB	H5001
Jacobs Jean M	ITA	377-1678	1015B	HCHB	H1015B
Jacobs Jeffrey	PTO	557-5110	344	CM 2	
Jacobs Lewis T	PTO	557-6525	10D06	CP 2	
Jacobs Paul A	NOA	427-7677	1332	GRAMAX	W/OM1
Jacobs Robert A	NOA	377-1519	B113	HCHB	H1800
Jacobs Sharon D	NOA	377-1919	1800	HCHB	H1800
Jacobs Stephen	ITA	377-5160	3033	HCHB	H3033
Jacobsen Gwendolyn B	CEN	763-5921	3678	FB3	DOD
Jacobsen Vernon G	NOA	763-8076	402	WWBG	W/NMC
Jacobson Ann M	NOA	443-8800	826	WSC1	N/CG2
Jacobson Catherine D	ITA	377-3015	3424	HCHB	H3401
Jacobson Dale R	CEN	763-7842	300-1	I-MALL	CSD
Jacobson Robert I	NOA	427-7988	922	GRAMAX	W/JSP
Jaconetty Kenneth	PTO	557-6525	11E09	CP 2	
Jacox Marilyn Dr	NBS	975-2547	B260	CHEM	
Jadacki Matthew	OIG	377-4328	7721	HCHB	H7083
Jaffe Frank	ITA	377-3801	4800	HCHB	H4800
Jagers Edward	CEN	763-5299	1652	FB3	DUSD
Jagg William	CEN	763-1810	2785	FB3	BUS
Jahanmir Said Dr	NBS	975-3682	A229	MET	
Jahnke Donald R	CEN	763-7280	3107	FB4	AGR
Jahnke Loretta F	TIS	487-4782	1300	SILLS	
Jahnke Ronald M	ADM	487-4716	1219	SILLS	S1219
Jakubs Bert	CEN	763-4664	B-116	SPC	GEO
Jalickee John B Dr	NOA	427-7781	1220	GRAMAX	W/OSD
James Andrew J	PTO	557-4835	7B02	CP 4	
James Clara M	ADM	377-0240	6613	HCHB	H6082
James Darrell	PTO	557-5080	9C17	CP 4	
James Donald R	CEN	763-2706	1364	FB3	CSVD
James Frances E	BEA	523-0627	412	TOWER	BE58
James Franklin	NBS	975-3329	A707	ADMIN	
James Gail	BEA	523-0600	901	TOWER	BE60
James Gwendolyn P	NOA	443-8276	606	WSC5	N/CG3
James Tonya M	NOA	427-8090	1322	GRAMAX	W/OM1
Jameson Margaret B	ITA	377-3268	4012	HCHB	H4012
Jameson Vera H	CEN	763-7230	1114	FB4	ASD
Jamison Ellen	CEN	763-4221	302	SCUDRI	CIR
Jamison Kelvin R	NOA	673-5240	618	UNIV	DC482
Janet Shana	CEN	763-1494	3224	FB3	FLD
Janet Stanley A Jr	NBS	975-2928	B240	TECH	
Janifer Rose M	BEA	523-0855	1119	TOWER	BE52
Janis William V	ITA	377-2250	4321	HCHB	H4327
Janoski Diane	PTO	557-3311	8C17	CP 4	
Janowiak John E	NOA	763-8227	605	WWBG	W/NMC
Jansen Marcella R	NOA	673-5100	726	UNIV	N/ORM
Janshego Robert	CEN	763-2384	2765	FB3	BUS
Jaquiss Debbie	NOA	443-8829	216	NBOC1	DC32
Jaro Matthew	CEN	763-3957	3229	FB4	SRD
Jarrell Roger A	ADM	377-3580	1313	HCHB	H1037
Jarrett Melvina M	PTO	557-0117	1D06	CS 4	
Jarvis Nancy B	TIS	487-4740	0307	YORK	
Jarvis Stephen D	CEN	763-7778	2552	FB3	ESD
Jasani Indumati B	ITA	377-3699	1015B	HCHB	H1015
Jascourt Hugh	OGC	557-3643	700	CP 1	
Jascourt Hugh D	PTO	557-3643	701	PK 1	
Jasien Paul G Dr	NBS	975-2595	A263	MET	
Jason Nora H	NBS	975-6862	B246	POLY	
Jassie Lois B	NBS	975-4137	A345	CHEM	
Jaudon Henry S	PTO	557-3206	6D11	CP 4	
Jaworski Francis J	PTO	557-3125	4E04	CP 4	
Jaworski Jan	CEN	763-7696	3021	FB3	FLD
Jaworski Jane M	CEN	763-2804	3343	FB3	DSD
Jaxel Norma J	NOA	763-8016	101	WWBG	W/NMC
Jay Jeremy M	PTO	557-3920	8D21	CP 2	
Jean Anne C	CEN	763-2063	3456	FB3	DSD
Jedrey Barbara C	CEN	763-5850	2102A	FB4	IND
Jedrey Theresa L	CEN	763-4253	3066	FB3	ESD
Jeffers Arthur	NOA	673-5126	706	UNIV	N/ORM
Jefferson David K	NBS	975-3261	A257	TECH	
Jefferson Deborah M	ADM	377-3453	5118	HCHB	H5001
Jefferson James A	CEN	763-5422	1033	FB4	ASD
Jefferson Karen	CEN	763-5760	3233	FB3	PERS
Jeffress Cammie B	ADM	377-3878	5821	HCHB	H5818
Jeffrey Norris B	NOA	673-5366	812	UNIV	F/S
Jeffreys Shirley A	PTO	557-4101	10C09	CG 2	
Jeffries Brenda	CEN	763-1154	2353	FB3	POP
Jeffries Charisse	CEN	763-3962	3211	FB4	SRD

Jackson Phyllis NOA 673-6216 604 UNIV GCF
Jackson Phyllis L PTO 557-9617 LOBBY CP 3
Jackson Pollie A NOA 673-5400 519 UNIV E/AI3
Jackson Richard Hf Dr NBS 975-3845 A424 ADMIN
Jackson Rosemary CEN 763-7069 1064 FB3 SSD
Jackson Rubin Jr PTO 557-0140 1F05 CS 4
Jackson Rubin W Jr PTO 557-0140 1F05 CS 4
Jackson Rufus Jr NOA 763-8076 402 WWBG W/NMC
Jackson Savanna K ITA 377-3875 2310 HCHB H2310
Jackson Sharon CEN 763-5014 2419 FB3 PPDO
Jackson Sharrie M PTO 557-6533 11C19 CP 2
Jackson Sheena A PTO 557-3546 LIB CP3/4
Jackson Shirley MBD 377-2366 5099 HCHB H5600
Jackson Susan M CEN 763-2622 1557 FB3 PRO
Jackson Teresa J PTO 557-5642 8C23 CP 3
Jackson Thurman W NOA 443-8184 524 WSC5 N/CG3
Jaworski Jane M CEN 763-2804 3343 FB3 DSD
Jaxel Norma J NOA 763-8016 101 WWBG W/NMC
Jay Jeremy M PTO 557-3920 8D21 CP 2
Jean Anne C CEN 763-2063 3456 FB3 DSD
Jedrey Barbara C CEN 763-5850 2102A FB4 IND
Jedrey Theresa L CEN 763-4253 3066 FB3 ESD
Jeffers Arthur NOA 673-5126 706 UNIV N/ORM
Jefferson David K NBS 975-3261 A257 TECH
Jefferson Deborah M ADM 377-3453 5118 HCHB H5001
Jefferson James A CEN 763-5422 1033 FB4 ASD
Jefferson Karen CEN 763-5760 3233 FB3 PERS
Jeffress Cammie B ADM 377-3878 5821 HCHB H5818
Jeffrey Norris B NOA 673-5366 812 UNIV F/S
Jeffreys Shirley A PTO 557-4101 10C09 CG 2
Jeffries Brenda CEN 763-1154 2353 FB3 POP
Jeffries Charisse CEN 763-3962 3211 FB4 SRD

DOC Telephone Locator 377-2000

Name	Org	Telephone	Room	Route	Building
Jelacic John E	ITA	377-2403	2220	HCHB	H2217
Jelesnianski Chester P	NOA	427-7613	817	GRAMAX	W/OSD
Jemmott Al	ITA	377-5255	3055	HCHB	HB099
Jendrowski Paul A	NOA	427-7772	827	GRAMAX	W/OSD
Jenifer Leonard L	NOA	436-8369	209	RDALE	N/CG3
Jenkins Carolyn L	CEN	763-7290	3364	FB3	DSD
Jenkins Earl	NBS	975-2805	A16	ADMIN	
Jenkins Haralene	CEN	763-5367	2141	FB3	FLD
Jenkins Jeanette H	NOA	763-8301	204	WWBG	W/NMC
Jenkins Kathleen A	ADM	487-4618	1308	SILLS	S1025
Jenkins Lawrence E	PTO	557-0410	LOBBY	CP 6	
Jenkins Linwood	NBS	975-6647	221	ENGRM	
Jenkins Mary	ITA	377-1753	3075	HCHB	H3085
Jenkins Palestine	PTO	557-6200	3C23	CP 3	
Jenkins Paul E	NOA	377-5360	B815	HCHB	H1800
Jenkins Robert W	PTO	557-1379	7D11	CP 4	
Jenkins Russell M	CEN	763-5140	2180	FB3	FTD
Jenkins Sharon	CEN	763-5234	1551	FB3	PRO
Jenkins Yvonne	ITA	377-3875	2310	HCHB	H3820
Jennings Derek S	PTO	557-4899	8B10	CP 4	
Jennings Hamlin	NBS	975-6720	B357	BR	
Jennings Jerry	CEN	763-4547	2348	FB3	POP
Jennings Judith	CEN	763-7502	506	SCUDRI	GOVS
Jennings Walter I	NOA	377-5724	B904	HCHB	H1800
Jensen Donald C	NBS	975-3858	B129	TECH	
Jensen Irvin W	NBS	975-5810	B146	REACT	
Jensen Laron L	ITA	377-5767	2037	HCHB	H2039
Jensenius John S Jr	NOA	763-8151	706	WWBG	W/OSD
Jerry Donna M	ITA	377-1458	3898B	HCHB	H3898B
Jerry Johnson	ITA	377-3000	2099	HCHB	H2705
Jerschkowsky Oleg	ITA	377-2120	4036	HCHB	H4036
Jessop Michael J	NOA	443-8035	199	WSC2	N/CG2
Jeter Delores	CEN	763-5366	2145	FB3	FLD
Jeter Mildred J	PTO	557-2662	701	PK 1	
Jewell Xandra	NBS	975-5916	B212	BR	
Jewett Kenneth Dr	NBS	975-3678	A221	MET	
Jewett Robert S	CEN	763-7373	300-0	I-MALL	CSD
Jiggetts Roger E	NOA	763-5813	3332	FB4	W/OSO
Jiles Henry R	PTO	557-3920	9D01	CP 2	
Jillions John M	PTO	557-4152	7E10	CP 4	
Jimason Tecora	CEN	763-5784	2024	FB3	POP
Jobe Jacqueline	ITA	377-3793	3099	HCHB	H3099
Jobe Thomas	NBS	975-2528	A151	CHEM	
Joel Ruth E	NBS	975-2757	B146	PHY	
Joerger James A	CEN	763-5534	3112	FB4	AGR
Johanik Michael W	NOA	443-8773	015	WSC2	N/CG2
Johanson Lars	CEN	763-5299	1644	FB3	DUSD
Johanson Rickey O	NOA	443-8404	042	WSC2	N/CG2
Johns Karen D	CEN	763-4271	3541	FB3	ESD
Johns Lenora T	ITA	377-4212	3110	HCHB	H3001
Johnson Alan Dr	NBS	975-2537	B268	CHEM	
Johnson Allan G	CEN	763-5645	1203	FB4	ASD
Johnson Andrea D	ITA	377-3448	2310	HCHB	H2310
Johnson Anita D	PTO	557-6200	3C24	CP 3	
Johnson Annette C	NOA	673-5115	722	UNIV	N/ORM
Johnson Arthur D	ITA	377-4083	4119	HCHB	H4119
Johnson Arthur Jr	NBS	975-2949	B110	CHEM	
Johnson Audrey B	NOA	673-5455	1015	UNIV	F/MB
Johnson Avis	NBS	975-2805	A16	ADMIN	
Johnson Barbara J	PTO	557-3125	4C24	CP 4	
Johnson Bernadette L	ITA	377-8193	4130	HCHB	H4800
Johnson Berthena F	TIS	487-4690	0303	YORK	
Johnson Blair M	PTO	557-6200	4B30	CP 3	
Johnson Booker T Jr	NOA	377-5360	B815	HCHB	H1800
Johnson Brenda	ITA	377-4101	4004	HCHB	4015B
Johnson Brenda G	CEN	763-2773	3340	FB3	DSD
Johnson C William	ITA	377-5012	1120	HCHB	H1124
Johnson Carol M	PTO	557-7337	2C32	CP 3	
Johnson Carole Dr	NBS	975-3736	A241	PHY	
Johnson Carolyn	CEN	763-1524	2224	FB4	IND
Johnson Carolyn	ITA	377-5131	5610	HCHB	H5610
Johnson Carolyn E	PTO	557-2577	8B11	CP 3	
Johnson Carrie Lee	CEN	763-2019	2540	FB3	ESD
Johnson Cecilia M	CEN	763-4281	3535	FB3	ESD
Johnson Charles E	ITA	377-3422	4038	HCHB	H4038
Johnson Cheryl L	PTO	557-3283	6C17	CP 2	
Johnson Christian	NBS	975-6409	B158	POLY	
Johnson Clarence	NBS	975-3562	A357	MET	
Johnson Cynthia A	PTO	557-9628	1B03	CP 2	
Johnson Daisy E	PTO	557-3560	100	FERN	
Johnson Damita M	NOA	763-8133	204	WWBG	W/NMC
Johnson Daphne R	NOA	673-5509	403	UNIV	E/OC3
Johnson David	NOA	673-5400	517	UNIV	E/AI3
Johnson David A	ITA	377-2954	2029A	HCHB	H2029B
Johnson Deborah	NOA	377-2301	B915	HCHB	H1800
Johnson Demitria M	PTO	557-9560	2C22	CP 2	
Johnson Diane E	PTO	557-5237	4C13	CP 2	
Johnson Donald R	NBS	975-4500	A365	PHY	
Johnson Dora J	NOA	443-8084	199	WSC2	N/CG2
Johnson Dorothy M	CEN	763-4183	1587	FB3	DOD
Johnson Dwight L	CEN	763-4040	2087	FB3	PIO
Johnson E Ruth	NOA	673-5348	805	UNIV	F/M4
Johnson Edith D	PTO	557-2878	11C17	CP 4	
Johnson Edward M	PTO	557-3646	9	PK 2	
Johnson Edward R Dr	NOA	427-7619	530	GRAMAX	W/OH3
Johnson Eleana W	ADM	377-5555	6517	HCHB	H6517
Johnson Ella M	OIG	377-0930	7616	HCHB	H7616
Johnson Ernestine	NOA	443-4900	40	NBOC1	DC27
Johnson Ethelery A	CEN	763-2513	2232	FB4	IND
Johnson Evangeline	CEN	763-4811	409	SCUDRI	CIR
Johnson Everette P	BEA	523-0868	1209	TOWER	BE 52
Johnson Fannie	ADM	377-4183	5036	HCHB	H5044
Johnson Flora	CEN	763-5446	2648	FB3	BUS
Johnson Florence M	CEN	763-3970	2175	FB3	FTD
Johnson Frederick C Dr	NBS	975-2702	A301	ADMIN	
Johnson Gary	EDA	377-3203	7326	HCHB	H7326
Johnson George R	NOA	443-8361	819	WSC1	N/CG2
Johnson Georgia A	ITA	377-3856	1622	HCHB	H2602
Johnson Gwendolyn Y	PTO	557-3826	2C32	CP 4	
Johnson Harold J	PTO	377-4969	1627	HCHB	H1627
Johnson Harry M Dr	NOA	763-8251	601	WWBG	E/RA2
Johnson Henry J	NOA	443-8907	504A	WSC5	N/CG3
Johnson Hugh W	NOA	443-5997	612	WSC5	N/CG3
Johnson Hupert A Jr	PTO	557-4006	10C01	CG 2	
Johnson Inez R	PTO	557-6403	6C27	CP 2	
Johnson Jackie	ITA	377-2923	3060	HCHB	HB099
Johnson James A	NOA	443-8501	419	WSC1	N/OMA
Johnson James H Jr	PTO	557-3937	3C27	CP 2	
Johnson Jay S	NOA	673-5206	604	UNIV	GCF
Johnson Jeffrey B	ITA	377-4652	2033	HCHB	H2039
Johnson Jill A	PTO	557-9878	9B09	CP 3	
Johnson Jimmie D	NOA	763-4390	0215A	FB4	E/MB3
Johnson Joseph E	NOA	763-4408	307	WWBG	W/NMC
Johnson Joyce R	PTO	557-3259	7C13	CP 2	
Johnson Julia M P	PTO	377-1642	SB899	HCHB	
Johnson Keith W Dr	NOA	763-8071	808	WWBG	W/NMC
Johnson Kenneth	BEA	523-0971	301	TOWER	BE61
Johnson Kerry L	CEN	763-2764	3377	FB3	DSD
Johnson Lance G	PTO	557-6710	9A11	CP 3	
Johnson Laura M	BEA	523-0852	1207	TOWER	BE52
Johnson Lavonia M	PTO	557-3008	1A04	CP 2	
Johnson Lawrence	TIA	377-3232	4889	HCHB	H4890
Johnson Leonard	CEN	763-1476	1212	FB4	ASD
Johnson Leonard W	PTO	557-3677	5D17	CP 3	
Johnson Linda Mrs	NBS	975-2533	B248	CHEM	
Johnson Louis F	PTO	557-5825	927	CM 2	
Johnson Louise T	BEA	523-0933	522	TOWER	BE55
Johnson Lucian L	CEN	763-7522	1220	FB3	CSVD
Johnson Mamie J	ITA	377-2448	6099C	HCHB	H6098
Johnson Mamie L	PTO	557-6525	11C15	CP 2	
Johnson Marcella R	PTO	377-4849	1627	HCHB	H1627
Johnson Margaret C	CEN	763-7768	2250	FB3	FTD
Johnson Margie I	NBS	975-6091	C234	RADP	
Johnson Maria L	PTO	557-6947	811	PK 1	
Johnson Marietta C	CEN	763-5270	3784	FB3	DPLD
Johnson Martha K	PTO	557-2895	10C17	CP 4	
Johnson Marva E	CEN	763-4279	3525	FB3	ESD
Johnson Mary	ADM	427-3159	3104	CXXI	MSC
Johnson Mary Ellen	PTO	557-5115	340	CM 2	
Johnson Mary M	NOA	763-8127	810	WWBG	E/RA
Johnson Matthew W	NBS	975-2885	A233	ADMIN	
Johnson Mauryce V	ITA	377-5651	3223	HCHB	H3223
Johnson Mildred D	TIS	487-4753	1301	SILLS	
Johnson Mildred J	CEN	763-5485	2114	FB4	IND
Johnson Nancy	CEN	763-4417	3720	FB3	SMD
Johnson Norman	CEN	763-2644	3736	FB3	SMD
Johnson Okey L	NOA	763-7930	3329	FB4	W/OSO
Johnson Pamela	CEN	763-1932	3069	FB3	CDS
Johnson Pamela A	NOA	673-6216	604	UNIV	GCF
Johnson Patricia	CEN	763-2607	2331	FB3	POP
Johnson Patricia A	ITA	377-0573	4416C	HCHB	H4416
Johnson Patricia A	NBS	975-3941	A325	CHEM	
Johnson Paul M	NBS	975-2962	A27	TECH	
Johnson Paulette	NOA	673-5450	1011	UNIV	F
Johnson Peter D	CEN	763-4811	409	SCUDRI	CIR
Johnson Phillip	PTO	557-3551	1008	CS 5	
Johnson Purnell E	CEN	763-2020	3645	FB3	DPLD
Johnson Raymond B	PTO	557-3618	5A11	CP 3	
Johnson Raymond C	PTO	557-3486	902	CM 2	
Johnson Regina E	NOA	427-7278	1332	GRAMAX	W/OM1
Johnson Richard A	EA	377-2922	4814B	HCHB	H4814
Johnson Richard Dr	NBS	975-2513	A143	CHEM	
Johnson Richard J	PTO	557-3125	3B08	CP 3	
Johnson Robert	CEN	763-4152	3620	FB3	SMD
Johnson Robert	PTO	557-2878	11C17	CP 4	
Johnson Robert Dean	CEN	763-7220	1007	FB3	CSVD
Johnson Rodger	CEN	763-1731	111	SPC	GEO
Johnson Ronald	GAO	377-5483	1617M	HCHB	H1617M
Johnson Ronald B	NBS	975-5660	B314	MATLS	
Johnson Ronald G Dr	NBS	975-5568	B110	RADP	

DOC Telephone Locator 377-2000

Johnson Charles E	ITA	377-3422	4038	HCHB	H4038
Johnson Cheryl L	PTO	557-3283	6C17	CP 2	
Johnson Christian	NBS	975-6409	B158	POLY	
Johnson Clarence	NBS	975-3562	A357	MET	
Johnson Cynthia A	PTO	557-9628	1B03	CP 2	
Johnson Daisy E	PTO	557-3560	100	FERN	
Johnson Damita M	NOA	763-8133	204	WWBG	W/NMC
Johnson Daphne R	NOA	673-5509	403	UNIV	E/OC3
Johnson David	NOA	673-5400	517	UNIV	E/AI3
Johnson David A	ITA	377-2954	2029A	HCHB	H2029B
Johnson Deborah	NOA	377-2301	B915	HCHB	H1800
Johnson Demitria M	PTO	557-9560	2C22	CP 2	
Johnson Diane E	PTO	557-5237	4C13	CP 2	
Johnson Donald R	NBS	975-4500	A365	PHY	
Johnson Dora J	NOA	443-8084	199	WSC2	N/CG2
Johnson Dorothy M	CEN	763-4183	1587	FB3	DOD
Johnson Peter D	CEN	763-4811	409	SCUDRI	CIR
Johnson Phillip	PTO	557-3551	1008	CS 5	
Johnson Purnell E	CEN	763-2020	3645	FB3	DPLD
Johnson Raymond B	PTO	557-3618	5A11	CP 3	
Johnson Raymond C	PTO	557-3486	902	CM 2	
Johnson Regina E	NOA	427-7278	1332	GRAMAX	W/OM1
Johnson Richard A	EA	377-2922	4814B	HCHB	H4814
Johnson Richard Dr	NBS	975-2513	A143	CHEM	
Johnson Richard J	PTO	557-3125	3B08	CP 3	
Johnson Robert	CEN	763-4152	3620	FB3	SMD
Johnson Robert	PTO	557-2878	11C17	CP 4	
Johnson Robert Dean	CEN	763-7220	1007	FB3	CSVD
Johnson Rodger	CEN	763-1731	111	SPC	GEO
Johnson Ronald	GAO	377-5483	1617M	HCHB	H1617M
Johnson Ronald B	NBS	975-5660	B314	MATLS	
Johnson Ronald G Dr	NBS	975-5568	B110	RADP	

DOC Telephone Locator 377-2000

Name	Org	Telephone	Room	Route	Building
Johnson Roxanne	NOA	427-7669	410	GRAMAX	W/OH1
Johnson Ruby L	PTO	557-3164	4D19	CP 4	
Johnson Ruth	CEN	763-5597	1111	FB4	GEO
Johnson Samuel	CEN	763-1384	1674	FB3	DUSD
Johnson Sandra	NOA	673-5371	814	UNIV	DC1
Johnson Sandra B	PTO	557-3717	7C24	CP 2	
Johnson Stephen	PTO	557-4860	9B04	CP 4	
Johnson Steven K	NBS	975-5913	B210	BR	
Johnson Susan	NOA	377-8128	6863	HCHB	H6863
Johnson Susan L	NBS	975-5940	105	FLUM	
Johnson Sylvia M	ADM	377-3731	5004	HCHB	H5001
Johnson Terry M	PTO	557-5242	4C11	CP 2	
Johnson Theodore	CEN	763-5803	3426	FB3	BUD
Johnson Theodore L	ITA	377-2527	3029A	HCHB	H3029
Johnson Theresa	CEN	763-5221	2374	FB3	POP
Johnson Thomas	ADM	487-4716	1219	SILLS	S1219
Johnson Thomas E	ADM	377-4861	5111	HCHB	H5001
Johnson Thomas E	NOA	427-7975	1225	GRAMAX	W/OSD
Johnson Thomas K	NBS	975-3457	B151	MET	
Johnson Timothy S	PTO	557-3236	7D25	CP 2	
Johnson Virginia D	PTO	557-4170	2C08	CP 2	
Johnson Wallace H	CEN	763-5644	1208A	FB4	ASD
Johnson Wanda	PTO	557-1071	100	CM 1	
Johnson William	CEN	763-2878	405	SCUDRI	GOVS
Johnson William R	PTO	557-2475	9B07	CP 3	
Johnson William S	PTO	557-2280	LIB	CP3/4	
Johnson Yvette M	ITA	377-4919	2106	HCHB	H2106
Johnson Yvonne	CEN	763-7976	2733	FB3	CSMR
Johnson Yvonne L	NOA	673-5300	914	UNIV	F/M32
Johnson Zack	CEN	763-2878	405	SCUDRI	GOVS
Johnson Zaletta A	PTO	557-9815	8C23	CP 3	
Johnson-Chewning Terri	NOA	377-0684	6215	HCHB	H6211
Johnsons Shealia	PTO	557-3128	3C17	CP 4	
Johnston Allen D Dr	NBS	975-6815	A162	POLY	
Johnston Donna	NBS	975-5784	A212	MATLS	
Johnston Gerald S	ADM	427-3126	2108	CXXI	MSC
Johnston James	ITA	377-2954	2029B	HCHB	2029B
Johnston Rod K	ITA	377-1289	3012	HCHB	H3810
Johnstone Dolores	CEN	763-7813	3280	FB3	PERS
Johnstone Ramona L	PTO	557-1572	11D27	CP 3	
Joiner John W	PTO	557-2967	CP 4		
Joines Michael R	OIG	377-0279	7099	HCHB	H7099C
Jolley Earline L	PTO	557-4955	10C34	CP 4	
Jolly Ruth	PTO	557-0113	1A14	CS 4	
Jonas James R	CEN	763-5289	2579	FB3	ESD
Jonas Kevin L	CEN	763-7290	3364	FB3	DSD
Jones Alan	CEN	763-5185	513	SCUDRI	GOVS
Jones Albert	NBS	975-3554	A245	MET	
Jones Alton	CEN	763-5090	509	SCUDRI	GOVS
Jones Barbara E	ITA	377-1599	3122	HCHB	H3130
Jones Betty L	ADM	377-1370	6204	HCHB	H6204
Jones Beverly F	PTO	377-1576	SB899	HCHB	
Jones Bobbie B	PTO	557-0188	809	PK 1	
Jones C	NBS	975-3069	A505	ADMIN	
Jones Cannie A	NOA	427-7453	1432	GRAMAX	W/TPO
Jones Carol	CEN	763-3844	2315	FB3	SRD
Jones Carol A	PTO	557-3065	1008	CP 3	
Jones Charles	CEN	763-2672	3705	FB3	SMD
Jones Charles P	ITA	377-3544	3864	HCHB	H3864
Jones Charlotte	CEN	763-1221	2277	FB3	POP
Jones Chris	NOA	673-5300	914	UNIV	F/M32
Jones Churley	NOA	427-8273	1006	GRAMAX	W/JSP
Jones Claudette	ADM	427-3150	2103	CXXI	MSC
Jones Cynthia H	NOA	763-7310	2306	FB4	W/NMC
Jones David B	PTO	557-3743	6B26	CP 3	
Jones Deborah L	CEN	763-4040	2720	FB3	PIO
Jones Ellen I	CEN	763-5005	2154	FB3	FTD
Jones Evelyn	PTO	557-3551	1008	CS 5	
Jones Evelyn V	ADM	377-4891	5318	HCHB	H5818
Jones Frances	PTO	557-4801	8C17	CP 4	
Jones Frances L	BEA	523-0745	1212	TOWER	BE52
Jones Frank	NBS	975-2605	B304	PHY	
Jones Frederick R	ADM	377-3743	5327	HCHB	H5327
Jones Gail P	BEA	523-0795	918A	TOWER	BE-54
Jones George D	NOA	763-2597	0150	FB4	E/RA1
Jones George R Dr	NBS	975-4225	B264	MET	
Jones Giovanni Y	CEN	763-3994	2723	FB3	DOD
Jones Gloria	NOA	673-5122	706	UN.V	N/ORM
Jones Gwen	NOA	673-5400	518	UNIV	E/AI3
Jones Harold	MBD	377-3237	5096	HCHB	H5600
Jones Heather S	ITA	377-1418	4044	HCHB	H4036
Jones Herman O	PTO	557-0164	1E08	CS 4	
Jones Hollowell S	NOA	443-8294	042	WSC2	N/CG2
Jones Jacqueline	EDA	377-2784	7412	HCHB	H7419
Jones Jacquline	CEN	763-4146	3285	FB3	FLD
Jones James L Jr	PTO	557-6504	7E14	CP 3	
Jones James W	PTO	557-8532	7A04	CP 2	
Jones Jan	ADM	377-8401	5213	HCHB	H5001
Jones Jean	ADM	377-3934	5422	HCHB	H5423
Jones Jennifer	CEN	763-1735	3485	FB3	DSD
Jones Jimmie H	EDA	377-3203	7320	HCHB	H7320
Jones John	NBS	975-2637	C30	ADMIN	
Jones John E Jr	NOA	426-8776	626	FAA	W/NMC
Jones Joyce	CEN	763-5930	100	SPC	GEO
Jones Joyce	OIG	377-0907	7620	HCHB	H7616
Jones Joyce L	ITA	377-5247	1099	HCHB	H1099
Jones Juanita V	ITA	377-0132	4514	HCHB	H4045
Jones Judson	PTO	557-4874	9B28	CP 3	
Jones Karen	NBS	975-2783	A47	ADMIN	
Jones Kenneth	NOA	443-8971	909	WSC5	R/MB
Jones Larry	PTO	557-3469	3B36	CP 4	
Jones Lena W	OIG	377-8175	7077	HCHB	H7083
Jones Lila	EDA	377-2507	B615	HCHB	HB615
Jones Lola C	NOA	763-8076	402	WWBG	W/NMC
Jones Lottie M	PTO	557-5253	4D29	CP 2	
Jones Louise	ADM	921-3586	A607	EM	203
Jones Lucy R	PTO	557-6525	10A21	CP 2	
Jones Marshall B	NOA	763-7143	3318	FB4	W/OSO
Jones Marybeth O	PTO	557-3618	5A15	CP 3	
Jones Maude	CEN	763-5052	300-0	I-MALL	CSD
Jones Maude E	PTO	557-5116	338	CM 2	
Jones Melody A	ADM	377-3743	5319	HCHB	H5327
Jones Melvenia G	PTO	557-5123	338	CM 2	
Jones Michael	CEN	763-7966	3776	FB3	DPLD
Jones Michael R	ITA	377-1955	3819	HCHB	H3227
Jones Morris	NOA	443-6434	410	WSC5	N/CG3
Jones Nancy A	NOA	436-8726	213	RDALE	N/CG3
Jones Nancy C	CEN	763-5626	1029	FB4	ASD
Jones Nellie	NOA	427-7677	1332	GRAMAX	W/OM1
Jones Odelle	PTO	557-3182	10	CP 3	
Jones Odessa	CEN	763-1364	308	SCUDRI	ISPC
Jones Pamela	CEN	763-7964	2339	FB3	POP
Jones Pat	ADM	377-5257	5204	HCHB	H5204
Jones Patricia	CEN	763-4400	3232	FB4	SRD
Jones Paul	CEN	763-1815	3628	FB3	SMD
Jones Pearl L	CEN	763-4470	2450	FB3	ASD
Jones Penelope A	CEN	763-4582	2129	FB4	PSD
Jones Phyllis	CEN	763-5310	2224	FB3	FTD
Jones Rae Carol	NOA	673-5429	1007	UNIV	F/CA
Jones Ralph V	NOA	763-8115	307	WWBG	W/NMC
Jones Raymond N	PTO	557-2475	8D01	CP 3	
Jones Robert Dr	NBS	975-3716	B218	MET	
Jones Robyn J	TIS	487-4629	1215	SILLS	
Jones Ronald W Lcdr	NOA	670-6425		EG&G	N/CG2
Jones Rosalyn S	PTO	377-5501	087	HCHB	
Jones Roxanne	ADM	377-3765	5201	HCHB	H5204
Jones Russell Earl	NOA	763-8115	307	WWBG	W/NMC
Jones Sadie	CEN	763-4146	3285	FB3	FLD
Jones Sally O	NOA	427-7609	1201	GRAMAX	W/OM3
Jones Samuel	CEN	763-2505	2107A	FB4	IND
Jones Samuel N	NBS	975-2090	A325	TECH	
Jones Selwyn	CEN	763-5826	3039	FB3	FLD
Jones Seward L Jr	ITA	377-3681	3521	HCHB	H3513
Jones Sherry	ITA	377-3191	4003	HCHB	4015B
Jones Sherry R	CEN	763-5426	1731	FB3	DIR
Jones Sheryl	CEN	763-7664	514	SCUDRI	GOVS
Jones Shirley	MBD	377-1958	5714	HCHB	H5600
Jones Shirley A	ITA	377-0669	4036	HCHB	H4036
Jones Shirley D	CEN	763-5136	2575	FB3	ESD
Jones Stephen	CEN	763-7550	211	SCUDRI	ISPC
Jones Susan J	EDA	377-2463	B615	HCHB	HB615
Jones Theresa L	NOA	673-5502	1027	UNIV	F/M21
Jones Thomas A	CEN	763-1244	2427	FB3	DIR
Jones Thomas D	ADM	377-4891	5319	HCHB	H5818
Jones Tim	CEN	763-5830	3019	FB3	FLD
Jones Tracey M	ITA	377-3808	4805	HCHB	H4805
Jones Vandeline J	PTO	557-0112	1A01	CS 4	
Jones Vera	EDA	377-2157	7118	HCHB	H7118
Jones Vesta C	BEA	523-0798	920	TOWER	BE54
Jones Vickey	CEN	763-5085	1437	FB3	TSD
Jones Vicky L	PTO	557-1890	5D17	CP 4	
Jones Walter W Dr	NBS	975-6887	B348	POLY	
Jones Wilbert C	NOA	763-4300	0308	FB4	E/SP1
Jones William G	PTO	557-2475	8E04	CP 3	
Jones Willie	ADM	377-5580	1060	HCHB	H5044
Jones Yvette	OGC	377-0493	5877	HCHB	H5882
Jonkers Loretta	ITA	377-0564	2811	HCHB	H2805
Jordan Brenda C	CEN	763-5718	301-0	I-MALL	CSD
Jordan Carol J	NOA	443-8241	323	WSC1	N/OMA
Jordan Charles T	PTO	557-4911	10D33	CP 4	
Jordan Chris A	PTO	557-4282	11A09	CP 3	
Jordan Christine (Wae	CEN	763-4608	2723	FB3	DOD
Jordan Clifford	CEN	763-7235	300-0	I-MALL	CSD
Jordan Evelyn A	CEN	763-5606	2212	FB4	IND
Jordan Gregory	PTO	557-3256	7D19	CP 2	
Jordan Jacqueline J	NOA	443-8389	111	RKWALL	NC2
Jordan Mervin L	PTO	557-6523	7D11	CP 3	
Jordan Minnie	CEN	763-1556	1711	FB3	DIR
Jordan Nancy L	CEN	763-5024	3774	FB3	DPLD
Jordan Patricia M	PTO	557-1729	8100	PK 1	

Jones George D NOA 763-2597 0150 FB4 E/RA1
Jones George R Dr NBS 975-4225 B264 MET
Jones Giovanni Y CEN 763-3994 2723 FB3 DOD
Jones Gloria NOA 673-5122 706 UN.V N/ORM
Jones Gwen NOA 673-5400 518 UNIV E/AI3
Jones Harold MBD 377-3237 5096 HCHB H5600
Jones Heather S ITA 377-1418 4044 HCHB H4036
Jones Herman O PTO 557-0164 1E08 CS 4
Jones Hollowell S NOA 443-8294 042 WSC2 N/CG2
Jones Jacqueline EDA 377-2784 7412 HCHB H7419
Jones Jacquline CEN 763-4146 3285 FB3 FLD
Jones James L Jr PTO 557-6504 7E14 CP 3
Jones James W PTO 557-8532 7A04 CP 2
Jones Jan ADM 377-8401 5213 HCHB H5001
Jones Jean ADM 377-3934 5422 HCHB H5423
Jones Jennifer CEN 763-1735 3485 FB3 DSD
Jones William G PTO 557-2475 8E04 CP 3
Jones Willie ADM 377-5580 1060 HCHB H5044
Jones Yvette OGC 377-0493 5877 HCHB H5882
Jonkers Loretta ITA 377-0564 2811 HCHB H2805
Jordan Brenda C CEN 763-5718 301-0 I-MALL CSD
Jordan Carol J NOA 443-8241 323 WSC1 N/OMA
Jordan Charles T PTO 557-4911 10D33 CP 4
Jordan Chris A PTO 557-4282 11A09 CP 3
Jordan Christine (Wae CEN 763-4608 2723 FB3 DOD
Jordan Clifford CEN 763-7235 300-0 I-MALL CSD
Jordan Evelyn A CEN 763-5606 2212 FB4 IND
Jordan Gregory PTO 557-3256 7D19 CP 2
Jordan Jacqueline J NOA 443-8389 111 RKWALL NC2
Jordan Mervin L PTO 557-6523 7D11 CP 3
Jordan Minnie CEN 763-1556 1711 FB3 DIR
Jordan Nancy L CEN 763-5024 3774 FB3 DPLD
Jordan Patricia M PTO 557-1729 8100 PK 1

DOC Telephone Locator 377-2000

Name	Org	Telephone	Room	Route	Building
Jordan Paul S	NOA	443-1357	300	NBOC1	DC26
Jordan Shirley A	TIS	487-4754	1303	SILLS	
Jordan Theresa D	PTO	557-3277	2C24	CP 2	
Jorgenson Eric E	PTO	557-4869	9B20	CP 4	
Joseph Barbara	CEN	763-7645	2633	FB3	BUS
Joseph Catherine J	NOA	763-7055	1302	FB4	W/NMC
Joseph Chris	NOA	443-8890	213	NBOC1	DC31
Joseph Eileen	NOA	427-7624	526	GRAMAX	W/OH2
Joseph Jubys	ITA	377-3239	2096	HCHB	H2705
Joseph Rodney	ITA	377-3984	3877	HCHB	H3877
Josey Janice	MBD	377-2654	5053	HCHB	H5600
Joy Donna Y	PTO	557-3631	925	CM 2	
Joyce Harold	PTO	557-0900	3D07	CP 4	
Joyce Marietta	PTO	557-0709	6C14	CP 2	
Joyce Mary E	BEA	523-0802	919	TOWER	BE54
Joyner Jomanto	NOA	443-5212	199	WSC2	N/CG2
Joynes Dorine P	NOA	443-8334		WSC4	E/AI2
Joynes Lynette M	NOA	443-5790	512	RKWALL	DC491
Juberts Maris	NBS	975-3429	B154	MET	
Judge Connie M	PTO	557-9560	2C22	CP 2	
Judge Jennie P	ITA	377-0554	4036	HCHB	H4036
Judge John	CEN	763-1731	111	SPC	GEO
Juergens Eleanor R	CEN	763-4051	2705	FB3	PIO
Juffernbruch Daniel W	PTO	557-8000	11C28	CP 4	
Jugel M Karl	NOA	673-5117	704	UNIV	N/ORM
Julian Paul R Dr	NOA	763-8161	204	WWBG	W/NMC
Julienne Paul Dr	NBS	975-2596	A261	MET	
Jun J Shi	NBS	975-3516	B244	MET	
Jung Dong Soo	NBS	975-5872	B118	BR	
Jung Patricia A	CEN	763-2773	3340	FB3	DSD
Jung Robert	CEN	763-7696	3021	FB3	FLD
Junghans Robert	CEN	763-2893	506	SCUDRI	GOVS
Junker Norman W	NOA	763-8076	402	WWBG	W/NMC
Jurotich Matthew M	NOA	763-4522	2051	FB4	EX1
Justice Dolores	CEN	763-5699	301-0	I-MALL	CSD
Justus Deborah L	NBS	975-2209	A320	PHY	
Juza Robert	ADM	487-4724	1307	SILLS	S1025

K

Name	Org	Telephone	Room	Route	Building
Kader Victoria A	ITA	377-0571	1002	HCHB	H1104
Kadilak Susan	PTO	557-3277	2C24	CP 2	
Kadin Charles	NOA	763-8444	401	WWBG	E/SP2
Kaeser Robert S	NBS	975-4805	B124	PHY	
Kaetzel Dovey A	NBS	975-3304	A700	ADMIN	
Kaetzel Lawrence	NBS	975-5912	B210	BR	
Kafafi Sherif Dr	NBS	975-2509	A165	CHEM	
Kagle Donald	PTO	557-6157	1142	CP 6	
Kahaner David K Dr	NBS	975-3808	A161	TECH	
Kahn Arnold H Dr	NBS	975-6146	A117	MATLS	
Kahn Charles	CEN	763-2460	1227	FB3	CSVD
Kahn Doris O	PTO	557-3268	3C06	CP 2	
Kahn Joan	CEN	763-5132	3612	FB3	SMD
Kahwajy Faris T	NOA	763-8064	711	WWBG	E/SPD
Kaiser Kenneth R	PTO	557-5958	10B12	CP 4	
Kajutti Brian G	BEA	523-0800	910	TOWER	BE60
Kalafut Stephen J	PTO	557-6725	10E08	CP 3	
Kaler John	ITA	377-5244	2224	HCHB	H2217
Kalinowski Colleen	NBS	975-6363	B147	S&P	
Kalita Chabi C	PTO	557-3035	9C13	CP 2	
Kalk Patrick	GAO	377-5483	1617M	HCHB	H1617M
Kalvaitis Algis N	NOA	443-8391	805	WSC5	R/SE2
Kamachi Emi	NOA	673-5455	1015	UNIV	F/MB
Kamarck Lynn G	OGC	377-0835	3622	HCHB	H5882
Kamen Noah	PTO	557-6797	3E04	CP 4	
Kamenicky Vincent J	ITA	377-0128	4031	HCHB	H4045
Kametani Delana	CEN	763-3994	2723	FB3	DOD
Kaminsky Betty J	PTO	557-3920	9C13	CP 2	
Kamm Mary Ann	CEN	763-4563	1373	FB3	CSVD
Kamm William E	PTO	557-3125	4B40	CP 4	
Kammer R	NBS	975-3063	A1131	ADMIN	
Kammula Vasanthi	NOA	443-8567	310	RKWALL	N/CG1
Kampans Frances E	BEA	523-0527	226	TOWER	BE-10
Kampe Frederick L	PTO	557-4876	8C07	CP 4	
Kanarek Howard C	CEN	763-5505	1324	FB3	CSVD
Kane Astor V	TIS	487-4696	0303	YORK	
Kane Karen A	CEN	763-3988	3357	FB3	DSD
Kane Vance	CEN	763-5847	514	SCUDRI	GOVS
Kane Vincent	ITA	377-5414	3614	HCHB	H3085
Kannan Phillip C	PTO	557-6200	4B08	CP 3	
Kanter Lawrence E	ADM	673-7930	0220	PAGE 1	
Kao James Y	NBS	975-5871	B118	BR	
Kaplan Gerald L	PTO	557-2517	9B34	CP 3	
Kaplan Gilbert B	ITA	377-1780	3099B	HCHB	3099B
Kaplan Kenneth D	CEN	763-2802	3329	FB3	DSD
Kaplan Norman	CEN	763-1714	2285	FB3	POP
Kapner Stephen M	PTO	557-3920	8B22	CP 2	
Kappes Ben E	CEN	763-5174	1433	FB3	TSD
Kappler Deborah J	ITA	377-8760	3884	HCHB	H3886C
Kappler Frederick G	BEA	523-0889	1024	TOWER	BE62
Kapsalas George	PTO	557-6806	3B31	CP 4	
Kapsch Joseph F Jr	NOA	899-3296	302	WWBG	WSFO
Karam Lisa R	NBS	975-5562	C217	RADP	
Karcher Arthur	CEN	763-3980	2744	FB3	SMD
Karikas Stephen	ITA	377-4532	1839	HCHB	1837
Karlsen Ernest F	PTO	557-2773	5D25	CP 4	
Karlsons Andris	ADM	377-3561	6516	HCHB	H6516
Karlsons Ausma	ADM	377-5138	1069	HCHB	H1069
Karn Darla J	PTO	557-4279	11A09	CP 3	
Karnella Charles	NOA	673-5348	805	UNIV	F/M41
Karnovitz Alan F	NOA	673-5381	508I	UNIV	E/AI4
Karow Charles S	TIA	377-1164	4600	HCHB	H4600
Karst Otto J	NOA	763-8444	401	WWBG	E/SP2
Kartchner Gene	PTO	557-3125	4B16	CP 4	
Kase Francis J	PTO	557-2961	LIB	CP3/4	
Kashiwagi Takao Tk Dr	NBS	975-6480	B264	POLY	
Kashnikow Andres	PTO	557-3618	5D05	CP 3	
Kasprzyk Daniel	CEN	763-5784	2024	FB3	POP
Kass William G	NOA	443-8171	308	RKWALL	N/CG1
Kastelan Nick	NOA	443-8675	920	WSC5	RX1
Kastler Scott R	PTO	557-3578	10B22	CP 3	
Katan Reid	CEN	763-5464	3186	FB3	OMSD
Kattner Ursala Dr	NBS	975-6036	B140	MATLS	
Katz Arnold	BEA	523-0511	1102	TOWER	BE52
Katz Joanne M	CEN	763-2500	2009	FB4	IND
Katz Lita R	NOA	443-8843	600	RKWALL	N/OMA
Katz Roger J	PTO	557-3277	2C24	CP 2	
Katz Steven	PTO	557-6048	6B24	CP 3	
Katz Zvi	NBS	975-6144	A125	MATLS	
Katzke Stuart W	NBS	975-2929	A221	TECH	
Katzoff Ellen B	CEN	763-5622	3671	FB3	DOD
Katzoff Myron	CEN	763-2324	3715	FB3	SMD
Kauffeld Michael	NBS	975-7586	B119	BR	
Kauffman Cary	ITA	377-4717	3226	HCHB	H3815
Kauffman Dale	NBS	975-5764	B324	MATLS	
Kauffman Heidi A	CEN	763-4560	1541	FB3	PRO
Kaufman Herbert	NOA	673-5122	706	UNIV	N/ORM
Kaufman Michael	NBS	975-2651	C30	ADMIN	
Kaufman Milton	CEN	763-5940	2114	FB3	FTD
Kaufman Paul D	OIG	377-0279	7099	HCHB	H7099C
Kaufman V	NBS	975-3214	A163	PHY	
Kaufmann Howard	CEN	763-7328	3230	FB4	GEO
Kaul Eleanor E	NOA	443-8935	204	NBOC1	DC34
Kaula William M	NOA	443-8100	429C	RKWALL	N/CG1
Kavaliunas John	CEN	763-1580	1677	FB3	DUSD
Kave Ben	NBS	975-2639	B36	ADMIN	
Kawka Michael	NOA	443-2357	316	WSC1	N/OMA
Kay Barbara L	EDA	377-4965	7836	HCHB	H7836
Kay Kevin R	NOA	427-8191	126	GRAMAX	W/OSO
Kayes William J	NOA	763-7584	0333	FB4	E/SP1
Kayser Richard	NBS	975-2660	A1009	ADMIN	
Kayser Richard F Dr	NBS	975-2483	B212	PHY	
Kazden Beverly Ann	NOA	427-7436	619	GRAMAX	W/OSO
Kazenske Edward	PTO	557-8064	6B18	CP 3	
Kazimer Sandra J	ADM	377-0585	6823	HCHB	H6827
Kazmaier John	CEN	763-7780	3027	FB3	FLD
Kazmierczak Mary M	NOA	763-5972	2301	FB4	E/SP2
Kealy Walter G Jr	BEA	523-0625	411	TOWER	BE58
Keane John G	CEN	763-5190	2049	FB3	DIR
Keane Michael A	ADM	377-4185	6516	HCHB	H6516
Keane Patrick C	PTO	557-4887	9C35	CP 4	
Kearney Dana D	ITA	377-4412	3716	HCHB	H3716
Kearney Joseph M	PTO	557-1080	LOBBY	CM 1	
Kearns Jerry T	PTO	557-6035	6E10	CP 3	
Kearns Stephen	PTO	557-3643	700	PK 1	
Kearns Timothy C	CEN	763-7290	3362	FB3	DSD
Kearse Charles D	NOA	443-8013	221	WSC1	N/MO1
Kearsley Elliot A Dr	NBS	975-6756	A219	POLY	
Keating Joseph W Jr	NOA	443-8122	013	WSC2	N/CG2
Keating Richard J	NOA	763-5904	3308B	FB4	E/ER
Keck Elizabeth	ITA	377-3703	1204	HCHB	H120
Keckler Barry	ITA	377-4111	4124	HCHB	H4124
Kee Agnes S	CEN	763-1505	2116	FB4	IND
Kee Chi James	PTO	557-3002	5C17	CP 3	
Keegan Donna F	CEN	763-7908	3436	FB3	DSD
Keeler Patricia	NOA	763-1372	G233	FB3	E/CC6
Keeley Catherine	CEN	763-4150	3616	FB3	SMD
Keen Anne	ADM	377-4807	5001	HCHB	H5001
Keen Anne M	ITA	377-4808	5001	HCHB	H5001
Keen Daniel W	PTO	557-3221	6E08	CP 4	
Keen George B	ITA	377-2010	1014	HCHB	H1015
Keenan Micheal J	PTO	557-4065	10B04	CG 2	
Keenan Patricia M	TIS	487-4781	1300	SILLS	
Keenan Robert C	EDA	377-5441	7009	HCHB	7001A
Keenan Warren H	NOA	443-8415	825	WSC5	R/CAR
Keeney Timothy R E	NOA	377-4080	5814	HCHB	H5811
Keery William J	NBS	975-2312	A353	TECH	
Keffer Gerard	CEN	763-2858	410	SCUDRI	GOVS
Kehm Linda	CEN	763-5002	2356	FB3	POP
Kehm William	CEN	763-2888	406	SCUDRI	GOVS

Kanarek Howard C CEN 763-5505 1324 FB3 CSVD
Kane Astor V TIS 487-4696 0303 YORK
Kane Karen A CEN 763-3988 3357 FB3 DSD
Kane Vance CEN 763-5847 514 SCUDRI GOVS
Kane Vincent ITA 377-5414 3614 HCHB H3085
Kannan Phillip C PTO 557-6200 4B08 CP 3
Kanter Lawrence E ADM 673-7930 0220 PAGE 1
Kao James Y NBS 975-5871 B118 BR
Kaplan Gerald L PTO 557-2517 9B34 CP 3
Kaplan Gilbert B ITA 377-1780 3099B HCHB 3099B
Kaplan Kenneth D CEN 763-2802 3329 FB3 DSD
Kaplan Norman CEN 763-1714 2285 FB3 POP
Kapner Stephen M PTO 557-3920 8B22 CP 2
Kappes Ben E CEN 763-5174 1433 FB3 TSD
Kappler Deborah J ITA 377-8760 3884 HCHB H3886C
Kappler Frederick G BEA 523-0889 1024 TOWER BE62
Kee Chi James PTO 557-3002 5C17 CP 3
Keegan Donna F CEN 763-7908 3436 FB3 DSD
Keeler Patricia NOA 763-1372 G233 FB3 E/CC6
Keeley Catherine CEN 763-4150 3616 FB3 SMD
Keen Anne ADM 377-4807 5001 HCHB H5001
Keen Anne M ITA 377-4808 5001 HCHB H5001
Keen Daniel W PTO 557-3221 6E08 CP 4
Keen George B ITA 377-2010 1014 HCHB H1015
Keenan Micheal J PTO 557-4065 10B04 CG 2
Keenan Patricia M TIS 487-4781 1300 SILLS
Keenan Robert C EDA 377-5441 7009 HCHB 7001A
Keenan Warren H NOA 443-8415 825 WSC5 R/CAR
Keeney Timothy R E NOA 377-4080 5814 HCHB H5811
Keery William J NBS 975-2312 A353 TECH
Keffer Gerard CEN 763-2858 410 SCUDRI GOVS
Kehm Linda CEN 763-5002 2356 FB3 POP
Kehm William CEN 763-2888 406 SCUDRI GOVS

DOC Telephone Locator 377-2000

Name	Org	Telephone	Room	Route	Building
Kehne Ralph M	NBS	975-6938	A156	S&P	
Kehoe Thomas J	ADM	377-4407	6823	HCHB	H6827
Keiler Helen D	NOA	443-8373	318	NBOC1	DC21
Keim Kathleen M	ITA	377-1547	3033	HCHB	H3033
Keister Russell E	NBS	975-2955	A07	TECH	
Keith Archie	ITA	377-3265	4001	HCHB	H4102
Keith Margaret A	CEN	763-5136	2575	FB3	ESD
Keith Rosie L	ADM	377-5257	5204	HCHB	H5204
Keitt Laurie	PTO	557-6525	11C19	CP 2	
Keitz Stuart S	ITA	377-0554	4036	HCHB	H4036
Kelch-Bush Elizabeth	ADM	427-3243	2210	CXXI	MSC
Kellagher Joseph F	ITA	377-4466	1001A	HCHB	H1001A
Kelleher D	NBS	975-3234	A55	PHY	
Kelleher Margaret A	ITA	377-8422	1513	HCHB	H1513
Keller Debbie	CEN	763-1810	2785	FB3	BUS
Keller Dorothy M	NOA	673-5260	906	UNIV	F/M
Keller Gabrielle	TIA	377-1056	4899	HCHB	H4890
Keller Jay	CEN	763-2406	3228	FB3	FLD
Keller Jeremy	ITA	377-5373	3042	HCHB	H4212
Keller Jerry G	NBS	975-4218	A249	MET	
Keller Stephen J	PTO	557-5242	4C11	CP 2	
Kellerman David	CEN	763-5276	408	SCUDRI	GOVS
Kelley Angela T	PTO	557-3551	1008	CS 5	
Kelley David	NBS	975-6410	B158	POLY	
Kelley Ef	NBS	975-5826	130	ENGRM	
Kelley Johnnie M	PTO	557-5242	4C11	CP 2	
Kelley Lauren	ITA	377-2527	3029A	HCHB	H3029
Kelley Michael H Dr	NBS	975-3722	B224	MET	
Kelley Michael T	ITA	377-0614	4045	HCHB	H4045
Kelley Richard Dr	NBS	975-2546	B262	CHEM	
Kelley Richard L	NOA	377-5747	1117	HCHB	H1111
Kelley Sandra B	NBS	975-2054	B344	TECH	
Kelley Sean P	ITA	377-2923	3055	HCHB	H3099
Kelliebrew Marvin L	TIA	377-0698	4093	HCHB	H4093
Kellogg Arthur D	PTO	557-2475	7B16	CP 3	
Kelly Alice R	NBS	975-2744	A928	ADMIN	
Kelly Anne M	PTO	557-6390	6C06	CP 2	
Kelly Bennie R	NOA	443-8832	410	WSC5	N/CG3
Kelly Brenda	CEN	763-2651	3715	FB3	SMD
Kelly Carolyn	CEN	763-2460	1227	FB3	CSVD
Kelly Carolyn V	PTO	557-3618	5C24	CP 3	
Kelly Dennis	CEN	763-7824	2785	FB3	BUS
Kelly Donald G	PTO	557-6200	3D21	CP 3	
Kelly Dorothy L	ITA	377-4646	1623	HCHB	H2705
Kelly Eileen C	NOA	443-5997	612	WSC5	N/CG3
Kelly Gary	ADM	427-3147	2001	CXXI	MSC
Kelly George E Dr	NBS	975-5870	B110	BR	
Kelly Gerald A	EDA	377-2659	7217	HCHB	H7217
Kelly H Jerry	NOA	763-8115	307	WWBG	W/NMC
Kelly Harret A	PTO	557-4279	11A09	CP 3	
Kelly Helen	ADM	427-3160	3104	CXXI	MSC
Kelly III James B	ITA	377-4925	3872	HCHB	H3872
Kelly James Dr	NBS	975-5794	B224	MATLS	
Kelly Jean A	ITA	377-3477	3705	HCHB	HB099
Kelly Jeffrey	NBS	975-6523	155	SHOPS	
Kelly John A Jr	NOA	673-5424	1005	UNIV	F/M22
Kelly John D Jr	NOA	673-5315	900	UNIV	F/M12
Kelly Johnnie	PTO	557-5242	4C11	CP 2	
Kelly Judy A	NOA	673-5131	718	UNIV	N/ORM
Kelly Kathleen A	NOA	763-4320	3063	FB4	E/SP1
Kelly Michael J	ITA	377-2146	4029	HCHB	H4045
Kelly Patricia	CEN	763-5483	3061	FB3	DIR
Kelly Peggy	CEN	763-5924	3437	FB3	BUD
Kelly Renee	TIS	487-4763	1008	SILLS	
Kelly Robert Dr	NBS	975-5744	A327	MATLS	
Kelly Robert S	ITA	377-4231	2116	HCHB	H2116
Kelly Rudolph V	NBS	975-3934	B326	CHEM	
Kelly Siretta	CEN	763-5359	2636	FB3	BUS
Kelly William C	PTO	557-6330	10	PK 2	
Kelly William R	NBS	975-4139	A353	CHEM	
Kelsey Carol G	TTA	377-4003	1858	HCHB	H1520
Kelton Azel	PTO	557-5080	9C17	CP 4	
Keltz Michael A	NOA	443-8985	522	WSC1	N/CG2
Kemeny Emanuel S	PTO	557-8053	11E08	CP 4	
Kemnah Carol J	NBS	975-3622	B226	TECH	
Kemp Gary J	NOA	427-7624	526	GRAMAX	W/OH2
Kemp Myrtle	NBS	975-3318	A167	CHEM	
Kemp Priscillia C	PTO	557-3230	1B01	CF 2	
Kemp Sharon L	NOA	436-8369	209	RDALE	N/CG3
Kemper Alexis	ITA	377-5956	2104	HCHB	H2107
Kemper Catherine E	PTO	557-4976	10A01	CP 4	
Kemper James E	NOA	899-3296	302	WWBG	WSFO
Kemper Jean M	PTO	557-6525	11D14	CP 3	
Kendall Ralph S	PTO	557-1952	6C17	CP 3	
Kendall Richard L	OIG	377-8175	7079	HCHB	H7083
Kendell Lorraine T	PTO	557-6525	11D14	CP 2	
Kendrick Lorraine A	NOA	443-8906	502	WSC5	N/CG3
Kendrick Tommy J	NOA	443-8768	424	WSC1	N/OMA
Kenkel Jay	ITA	377-3464	3074	HCHB	H3085
Kennahan John E	OGC	377-1328	5896	HCHB	H5882
Kennan Jessie V	NOA	443-8727	320	RKWALL	DC48
Kennedy Gary V	BEA	523-0991	520	TOWER	BE55
Kennedy James	GAO	377-5483	6098	HCHB	1617M
Kennedy James S	ITA	377-0575	4059	HCHB	H4045
Kennedy John	CEN	763-2858	410	SCUDRI	GOVS
Kennedy John F Jr	NBS	975-3306	A717	ADMIN	
Kennedy Luther Jr	PTO	557-1080	LOBBY	CM 1	
Kennedy Michael	NBS	975-6515	128	SHOPS	
Kennedy Patricia E	PTO	557-9617	LOBBY	CP 3	
Kennedy Phillip A	OCA	377-4556	5413	HCHB	H5413
Kennedy Robin	ADM	377-3827	5005	HCHB	H5204
Kennedy Roland	NBS	975-6957	111	SCWGP	
Kennedy Russell P	NOA	443-8677	015	WSC2	N/CG2
Kennedy Shawn	NBS	975-6704	B362	BR	
Kenner Barbara	CEN	763-7692	3220	FB3	FLD
Kennerly Terri	CEN	763-7867	2209	FB4	IND
Kenney Cornelius F	ITA	377-2428	4321	HCHB	H4327
Kenney Donald	NOA	763-5908	0265	FB4	E/SO1
Kenney Marcia G	ITA	377-2831	1003	HCHB	H1009
Kenney Muriel B	NOA	443-2383	904	WSC5	NC
Kenney Neil	ITA	377-2428	4321	HCHB	H4321
Kenneybrew Marvel	ADM	829-0115		WHSE	H2872
Kent H Louise	ITA	377-5145	2804	HCHB	H2804
Kent John (Brad)	NOA	377-3902	1109	HCHB	H1111
Kent Norma J	EA	377-3036	4082	HCHB	H4082
Kent Rita L	PTO	557-3125	4D24	CP 4	
Kenton Edith B	TIS	487-4640	0305	YORK	
Kenyon Lorraine	NOA	443-8461	312	WSC5	BFX11
Keplinger Michael S	PTO	557-3065	11C28	CP 3	
Keplinger Mikde	PTO	557-3065	11C28	CP 3	
Kepplinger Esther M	PTO	557-3920	8D17	CP 4	
Kera David J	PTO	557-3551	3C27	CP 2	
Keranen Edmund	NBS	975-6900	A104	S&P	
Kerber E Seymour	BEA	523-0614	401	TOWER	BE58
Kercher Barry L	NOA	899-3296	302	WWBG	WSFO
Kerge Audrey	CEN	763-5130	404	SCUDRI	GOVS
Kerig Susan B	NOA	673-5636	422	UNIV	E/OC1
Kern Anna	NOA	443-8744	727	WSC1	N/CG2
Kern Catherine S	PTO	557-5074	7D25	CP 2	
Kerner Denis C	ITA	377-4194	2639	HCHB	H2631
Kerner Francine J	OIG	377-5992	7892	HCHB	H7898
Kerns Alice	PTO	557-9617	LOBBY	CP 3	
Kerns Debra M	PTO	557-3244	802	PK 1	
Kerns Suzette	ADM	377-4217	6622	HCHB	H6622
Kerr Vallie E	OIG	377-2754	7886B	HCHB	H7886
Kerr Willard S	NOA	427-7616	400	GRAMAX	DC481
Kertley Mary E	ITA	377-2150	4874	HCHB	H4870
Kesecker Noreen	NOA	443-8967	325	WSC5	AD22
Keshishian Margaret A	ITA	377-2053	1104	HCHB	H1104
Kessaris Kenneth P	NOA	443-5997	612	WSC5	N/CG3
Kessell Kimberly	NBS	975-5789	A209	MATLS	
Kessler Barbara Ann	NOA	377-3555	1227	HCHB	H1227
Kessler Ernest Dr	NBS	975-4844	A145	PHY	
Kessler K	NBS	975-3089	A517	ADMIN	
Kessler Ralph	EDA	377-4306	7021	HCHB	H7326
Kesterson Faye	CEN	763-5299	1652	FB3	DUSD
Kestin Joseph Dr	NBS	975-2460	A113	PHY	
Ketchum James D	CEN	763-7700	2178	FB3	FTD
Kettenhofen Kenneth	ADM	427-3129	2104	CXXI	MSC
Ketterling Virgil H	EA	377-1225	4883	HCHB	H4886
Keull Mildred	CEN	763-2893	505	SCUDRI	GOVS
Keull William Gary	NOA	673-5549	412	UNIV	E/OC2
Kevany Michael J	NOA	443-8749	622	RKWALL	N/CG1
Keve Alfred S	PTO	557-0143	9C07	CP 2	
Key Beulah H	NOA	443-8341	312	WSC5	DC61
Key Eddie L	BEA	523-0930	512	TOWER	BE55
Key Eleanor M	PTO	557-3618	5C23	CP 3	
Key Greg M	BEA	523-0778	806	TOWER	BE54
Keys James I	NOA	377-5747	1117	HCHB	H1111
Keys Jean E	PTO	557-6200	3C24	CP 3	
Keys L	NBS	975-3085	A402	ADMIN	
Keyser Dennis A	NOA	763-8161	204	WWBG	W/NMC
Keyser Raymond M	PTO	557-2671	8C17	CP 4	
Keyser Richard V	NBS	975-6370	B178	S&P	
Khan Susan M	TIS	487-4629	1215	SILLS	
Khonsari Fariba	CEN	763-5650	1332	FB3	CSVD
Khoury Freddy Dr	NBS	975-6753	A215	POLY	
Kibler Patricia	NOA	443-8775	19	RKWALL	N/CG1
Kibler Sherrie L	NOA	436-6990	100	RDALE	N/CG3
Kidorf Rene	PTO	557-4328	6B30	CP 4	
Kidwell Duane M	NOA	763-8030	204	WWBG	W/NMC
Kidwell Katherine B	NOA	763-1372	G229	FB3	E/CC6
Kidwell Laura L	PTO	557-3631	925	CM 2	
Kidwell Paulette	PTO	557-3158	1A05	CP 2	
Kidwell Robert H	NOA	443-8225	324	WSC5	BFX3
Kifer Robert	NOA	673-5371	814	UNIV	F/S3
Kight John	PTO	557-6525	10A22	CP 2	
Kilawee Francis D	PTO	557-1080	LOBBY	CM 1	
Kilbride Mary	CEN	763-2092	1671	FB3	DUSD
Kilby Catherine S	PTO	557-4924	10B32	CP 4	

DOC Telephone Locator 377-2000

Name	Org	Telephone	Room	Route	Building
Kemeny Emanuel S	PTO	557-8053	11E08	CP 4	
Kemnah Carol J	NBS	975-3622	B226	TECH	
Kemp Gary J	NOA	427-7624	526	GRAMAX	W/OH2
Kemp Myrtle	NBS	975-3318	A167	CHEM	
Kemp Priscillia C	PTO	557-3230	1B01	CF 2	
Kemp Sharon L	NOA	436-8369	209	RDALE	N/CG3
Kemper Alexis	ITA	377-5956	2104	HCHB	H2107
Kemper Catherine E	PTO	557-4976	10A01	CP 4	
Kemper James E	NOA	899-3296	302	WWBG	WSFO
Kemper Jean M	PTO	557-6525	11D14	CP 3	
Kendall Ralph S	PTO	557-1952	6C17	CP 3	
Kendall Richard L	OIG	377-8175	7079	HCHB	H7083
Kendell Lorraine T	PTO	557-6525	11D14	CP 2	
Kendrick Lorraine A	NOA	443-8906	502	WSC5	N/CG3
Kendrick Tommy J	NOA	443-8768	424	WSC1	N/OMA
Kenkel Jay	ITA	377-3464	3074	HCHB	H3085
Kennahan John E	OGC	377-1328	5896	HCHB	H5882
Keyser Richard V	NBS	975-6370	B178	S&P	
Khan Susan M	TIS	487-4629	1215	SILLS	
Khonsari Fariba	CEN	763-5650	1332	FB3	CSVD
Khoury Freddy Dr	NBS	975-6753	A215	POLY	
Kibler Patricia	NOA	443-8775	19	RKWALL	N/CG1
Kibler Sherrie L	NOA	436-6990	100	RDALE	N/CG3
Kidorf Rene	PTO	557-4328	6B30	CP 4	
Kidwell Duane M	NOA	763-8030	204	WWBG	W/NMC
Kidwell Katherine B	NOA	763-1372	G229	FB3	E/CC6
Kidwell Laura L	PTO	557-3631	925	CM 2	
Kidwell Paulette	PTO	557-3158	1A05	CP 2	
Kidwell Robert H	NOA	443-8225	324	WSC5	BFX3
Kifer Robert	NOA	673-5371	814	UNIV	F/S3
Kight John	PTO	557-6525	10A22	CP 2	
Kilawee Francis D	PTO	557-1080	LOBBY	CM 1	
Kilbride Mary	CEN	763-2092	1671	FB3	DUSD
Kilby Catherine S	PTO	557-4924	10B32	CP 4	

DOC Telephone Locator 377-2000

Name	Org	Telephone	Room	Route	Building
Kilby H A Jr	PTO	557-0102	1A13	CS 4	
Kilcoyne John M	PTO	557-3920	8B04	CP 2	
Killen Paula L	NBS	975-3707	B206	MET	
Killingsworth Dan	CEN	763-4544	410	SCUDRI	GOVS
Killion Ruth Ann	CEN	763-1087	3116	FB4	AGR
Killos Paul J	PTO	557-3920	9E04	CP 2	
Kilman Dave	NBS	975-3517	B229	MET	
Kilmer Kathleen	NBS	975-2772	A902	ADMIN	
Kilmer Roger D	NBS	975-3430	B154	MET	
Kim Chun S	NOA	427-7326	622	GRAMAX	W/OSO
Kim H	NBS	975-6066	B156	BR	
Kim Jay Jong-Ik	CEN	763-4527	G-249	FB3	DIR
Kim Jin S Dr	NBS	975-2238	B350	TECH	
Kim Joe H	NOA	427-7386	628	GRAMAX	W/OSO
Kim Kyungsuck	PTO	557-3618	5D17	CP 3	
Kim Lyle	PTO	557-3618	5D33	CP 3	
Kim Ohkee	NBS	975-3647	B209	TECH	
Kim Stella K	CEN	763-3986	3351	FB3	DSD
Kim Yk	NBS	975-3203	A261	PHY	
Kimball Harold G	TIA	377-1551	4898	HCHB	H4898
Kimbrough Cherice	CEN	763-4166	3223	FB3	FLD
Kimlin Edward C	PTO	557-2475	7A01	CP 3	
Kimmel Edward K	ITA	377-3640	4327	HCHB	H4327
Kinard Cynthia	ITA	377-2583	2092	HCHB	H2092
Kinard Joseph R	NBS	975-4250	B150	MET	
Kinard Lucy I	PTO	557-8026	11D32	CP 4	
Kinard Valrie	PTO	377-4401	1627	HCHB	
Kinb Karla	ADM	377-4867	6517	HCHB	H6517
Kincannon C Louis	CEN	763-5192	2049	FB3	DIR
Kinchen Cynthia L	SEC	377-3934	5422	HCHB	H5423
Kindle Audrey C	ITA	377-1274	3082	HCHB	H3085
Kindred Cheri C	NBS	975-2870	A221	ADMIN	
King Betty L	PTO	557-3717	7C24	CP 2	
King Carol	CEN	763-2279	2651	FB3	BUS
King Carol A	CEN	763-7900	1205	FB4	ASD
King Charles	CEN	763-2750	310	SCUDRI	ISPC
King Charles A	CEN	763-5136	2575	FB3	ESD
King Charlie	ITA	377-1429	1322	HCHB	H1830
King Cheryl	PTO	557-6062	6C24	CP 3	
King Curley	MBD	377-3261	5096	HCHB	H5096
King David Scott Dr	NBS	975-2369	B52	PHY	
King Debra	NBS	975-2784	E106	ADMIN	
King Donald L	ADM	377-5613	2500	HCHB	H2500
King Edward O	NOA	763-4244	300	SUITPB	E/RA1
King Elizabeth L	NBS	975-4203	B160	PHY	
King Elizabeth W	ITA	377-2691	3217	HCHB	H3832
King Ellamae F	PTO	557-6886	C24	CP 4	
King George R	PTO	557-3756	108	CS 4	
King Gerald Lynn	NBS	975-6686	A353	POLY	
King Glenn	CEN	763-5299	1652	FB3	DUSD
King Harlan W	BEA	523-0605	422	TOWER	BE58
King Henereta	PTO	557-3371	5C17	CP 4	
King Jacqueline	ITA	377-5277	3045	HCHB	H3043
King James T Jr	ITA	377-3505	4808	HCHB	H4808
King Jeffrey S	CEN	763-5042	2453	FB3	ASD
King John	NBS	975-6190	126	SERV	
King Karen	CEN	763-5258	3089	FB3	SMD
King Lance Mr	NBS	975-2565	A266	CHEM	
King Linda G	PTO	557-3198	802	PK 1	
King Lisa A	PTO	557-3236	7D25	CP 2	
King Lloyd L	PTO	557-6113	3D21	CP 4	
King Margaret	CEN	763-2842	511	SCUDRI	GOVS
King Marilyn	NBS	975-5584	C214	RADP	
King Marilyn	NOA	443-8843	600	RKWALL	N/OMA
King Mary	NBS	975-3329	A707	ADMIN	
King Mary C	ITA	377-5719	1332	HCHB	H1332
King Mary E	ITA	377-1533	4126	HCHB	H4808
King Melvin	ADM	377-4621	B819	HCHB	HB819
King Samuel	ADM	427-3247	2211A	CXXI	MSC
King Thomas E	NOA	763-5881	203	SHOUSE	W/OSO
King Wendy L	NBS	975-2521	A160	CHEM	
King William	NBS	975-3505	B145	PHY	
King William E	PTO	557-3414	3D13	CP 3	
King William Troy	CEN	763-1744	2517	FB3	BUS
King Yann	NOA	443-6430	224	WSC1	N/MO1
King-Smith Constance	MBD	377-1712	5713	HCHB	H5713
Kingkade W Ward	CEN	763-4020	710	SCUDRI	CIR
Kingston Howard Dr	NBS	975-4136	A345	CHEM	
Kingston Mary Lynn	NBS	975-2809	E119	ADMIN	
Kinikin Joan I	CEN	763-5976	1051	FB4	PSD
Kinnaman Camellia B	CEN	763-1830	3000	FB4	DIR
Kinnaman Deborah A	CEN	763-4811	409	SCUDRI	CIR
Kinnard Joyce G	NOA	377-5804	4204	HCHB	H4204
Kinnear Christine	CEN	763-7063	3228	FB4	GEO
Kinney Jacqueline D	PTO	557-2488	9C17	CP 4	
Kinney Jay C	CEN	763-4114	1385	FB3	SSD
Kinney Kristin	CEN	763-2022	1225	FB4	AGR
Kinsella Kevin G	CEN	763-4086	409	SCUDRI	CIR
Kinser Anna M	ADM	377-1200	6316	HCHB	H6316
Kinsey Charles E	NOA	427-7836	326	GRAMAX	W/OSO
Kinsey Warren L	NBS	975-6983	A111	SCWGP	
Kinter George L	NOA	443-8465	642	RKWALL	N/OMA
Kinzer Jane M	NOA	673-5231	610	UNIV	N/ORM
Kiraly Sari	NOA	673-5351	804	UNIV	F/M42
Kirby Joseph	CEN	763-4258	3066	FB3	ESD
Kirby Nancy D	CEN	763-7900	1205	FB4	ASD
Kirchoff William H Dr	NBS	975-2582	B356	CHEM	
Kirk Catherine	CEN	763-5310	2224	FB3	FTD
Kirk James L	CEN	763-7778	2552	FB3	ESD
Kirk Michael K	PTO	557-3065	11C28	CP 3	
Kirk Patricia	NOA	673-5549	412	UNIV	E/OC2
Kirkendall Thomasina	NBS	975-3253	A158	TECH	
Kirkland Robert L	CEN	763-2448	3049	FB3	DIR
Kirklin Dwyane Dr	NBS	975-2580	B358	CHEM	
Kirkpatrick Diana Dr	NBS	975-6808	A157	POLY	
Kirkwood Earl	CEN	763-5772	3179	FB3	OMSD
Kiron Allan	PTO	557-5120	8A07	CP 2	
Kirschner Burton H	NOA	427-7970	1319	GRAMAX	W/OM2
Kirstein George J	ADM	377-0205	6087	HCHB	H6082
Kirwan Patrick	ITA	377-4363	3203	HCHB	H3203
Kisliuk Bruce M	PTO	557-6200	4D33	CP 3	
Kisner Mary	CEN	763-1409	2266	FB3	POP
Kiss Andrew A	ITA	377-1663	4068	HCHB	H4068
Kissal Joann	NOA	443-8653	505	RKWALL	DC4
Kissel Elizabeth D	NOA	673-5371	814	UNIV	F/S3
Kissel Marie G	ITA	377-3798	3096	HCHB	H3085
Kissel Richard	NOA	443-8225	324	WSC5	BFX3
Kistler Robert E	NOA	763-8301	204	WWBG	W/NMC
Kitahara Arlene	CEN	763-5626	1029	FB4	ASD
Kitchen Eric B	NBS	975-4057	A731	ADMIN	
Kittle John	PTO	557-6525	11E02	CP 2	
Kitts Deborah	CEN	763-2685	3619	FB3	DPLD
Kitzmiller David H	NOA	427-7768	826	GRAMAX	W/OSD
Kiuchi Toshiaki	NBS	975-6428	B246	BR	
Klages Elizabeth P	ITA	377-1130	3053	HCHB	H3067
Klassen Harvey J	NOA	763-8127	810	WWBG	E/RA
Klaus Elmer Dr	NBS	975-3676	A219	MET	
Klavans Alan S	NOA	443-8501	419	WSC1	N/OMA
Klear Douglas	BEA	523-0720	217	TOWER	BE10
Klear Randy M	CEN	763-7290	3362	FB3	DSD
Klebanoff Leonard E Dr	NBS	975-3717	B218	MET	
Klebanoff Philip S	NBS	975-5944	113	FLUM	
Klein Charles John III	NOA	443-8843	603	RKWALL	N/OMA
Klein Fran	NBS	975-2390	A1105	ADMIN	
Klein Josef F	ITA	377-3801	4800	HCHB	H4800
Klein Lee	NBS	975-2027	B313	CHEM	
Klein Marvin	NOA	443-8829	216	NBOC1	DC32
Klein Max Dr	NBS	975-2469	A127	PHY	
Klein Richard L	PTO	557-4915	10E16	CP 4	
Klein Sami	NBS	975-2790	E124	ADMIN	
Kleinwaks Elise	ITA	377-5737	2035	HCHB	H2035
Klepacz Christine	ITA	377-3227	3519	HCHB	H3862
Klima Kenneth A	ITA	487-4950	2008	WAFO	SILLS
Klima William L	PTO	557-3125	3D59	CP3/4	
Kline Carolyn	NBS	975-2785	E106	ADMIN	
Kline Cathern S	CEN	763-5966	1108	FB4	ASD
Kline Donna L	NBS	975-2675	A1025	ADMIN	
Kline Earl W	NBS	975-6959		GM	
Kline Lois	CEN	763-5002	2356	FB3	POP
Kline Margaret	NBS	975-3134	A361	CHEM	
Kline Marjorie J	ITA	377-3015	3424	HCHB	H3424
Kline Thomas M	PTO	557-6034	6E10	CP 3	
Klingelhut John	ITA	377-2208	1310	HCHB	H1310
Klingensmith Lawrence	NOA	427-7720	1419	GRAMAX	W/MB2
Klose J	NBS	975-3230	B66	PHY	
Klote John H	NBS	975-6890	B268	POLY	
Klouda George A	NBS	975-3931	B150	CHEM	
Klumpner James H	EA	377-3308	4861	HCHB	H4861
Kluth Miriam D	NOA	427-7988	904	GRAMAX	W/JSP
Knab Ann M	PTO	557-9604	9D32	CP 3	
Knab Lawrence	NBS	975-6712	B354	BR	
Knable Geoffrey	PTO	557-2475	8C17	CP 3	
Knapik Thomas J	NOA	673-5601	422	UNIV	E/OC1
Knapp Earle B	CEN	763-7984	2717	FB3	DOD
Knapp-Cordes Janice	NBS	975-3829	A129	TECH	
Knapp-Cordes Martin R	NBS	975-2716	A321	ADMIN	
Knauss Mary Ann T	OCA	377-3281	5413	HCHB	H5413
Kneisly Thomas	NBS	975-6909	A100	S&P	
Knezevic Mirko	NOA	763-8071	808	WWBG	W/NMC
Knibb Robert R	NOA	427-7829	326	GRAMAX	W/OSO
Kniceley Maurice	CEN	763-7834	613	SCUDRI	ISPC
Knick Christie L	PTO	557-5380	2C11	CP 2	
Knick Michael J	PTO	557-2900	7C17	CP 4	
Knickerbocker F T	EA	377-2405	4840	HCHB	H4838
Knickerbocker Ronald L	PTO	557-1530	100	FERN	
Knight Alice M	ITA	377-5092	3850	HCHB	H3850
Knight Andrew	EDA	377-5431	7418	HCHB	H7417
Knight Anthony	PTO	557-6200	4C05	CP 3	
Knight Curtis	ADM	377-3950	2865	HCHB	H2865
Knight Debra K	NBS	975-2053	B310	TECH	

King-Smith Constance	MBD	377-1712	5713	HCHB	H5713
Kingkade W Ward	CEN	763-4020	710	SCUDRI	CIR
Kingston Howard Dr	NBS	975-4136	A345	CHEM	
Kingston Mary Lynn	NBS	975-2809	E119	ADMIN	
Kinikin Joan I	CEN	763-5976	1051	FB4	PSD
Kinnaman Camellia B	CEN	763-1830	3000	FB4	DIR
Kinnaman Deborah A	CEN	763-4811	409	SCUDRI	CIR
Kinnard Joyce G	NOA	377-5804	4204	HCHB	H4204
Kinnear Christine	CEN	763-7063	3228	FB4	GEO
Kinney Jacqueline D	PTO	557-2488	9C17	CP 4	
Kinney Jay C	CEN	763-4114	1385	FB3	SSD
Kinney Kristin	CEN	763-2022	1225	FB4	AGR
Kinsella Kevin G	CEN	763-4086	409	SCUDRI	CIR
Kinser Anna M	ADM	377-1200	6316	HCHB	H6316
Kinsey Charles E	NOA	427-7836	326	GRAMAX	W/OSO
Knapp-Cordes Janice	NBS	975-3829	A129	TECH	
Knapp-Cordes Martin R	NBS	975-2716	A321	ADMIN	
Knauss Mary Ann T	OCA	377-3281	5413	HCHB	H5413
Kneisly Thomas	NBS	975-6909	A100	S&P	
Knezevic Mirko	NOA	763-8071	808	WWBG	W/NMC
Knibb Robert R	NOA	427-7829	326	GRAMAX	W/OSO
Kniceley Maurice	CEN	763-7834	613	SCUDRI	ISPC
Knick Christie L	PTO	557-5380	2C11	CP 2	
Knick Michael J	PTO	557-2900	7C17	CP 4	
Knickerbocker F T	EA	377-2405	4840	HCHB	H4838
Knickerbocker Ronald L	PTO	557-1530	100	FERN	
Knight Alice M	ITA	377-5092	3850	HCHB	H3850
Knight Andrew	EDA	377-5431	7418	HCHB	H7417
Knight Anthony	PTO	557-6200	4C05	CP 3	
Knight Curtis	ADM	377-3950	2865	HCHB	H2865
Knight Debra K	NBS	975-2053	B310	TECH	

DOC Telephone Locator 377-2000

Name	Org	Telephone	Room	Route	Building
Knight Donovan O	NOA	443-8616	105	RKWALL	NC1
Knight Lisa	ITA	377-1780	3099	HCHB	H3099
Knight Peggy L	PTO	557-3631	925	CM 2	
Knight Sopher Harriet	NOA	377-2363	4018	HCHB	H4204
Knight Susan M	CEN	763-5654	1731	FB3	DIR
Knight Timothy E	PTO	557-0410	LOBBY	CP 6	
Knill Wayne C	NBS	975-6237	A119	REACT	
Kniskern Franklin E	NOA	763-8051	607	WWBG	E/SP2
Knisley Linda J	PTO	557-4064	10A01	CG 2	
Knobl George M Jr	NOA	673-5359	810	UNIV	F/S1
Knoble John L	PTO	557-6052	6B20	CP 3	
Knoell Howard F	CEN	763-2705	1386	FB3	CSVD
Knoeller George H	CEN	763-2460	1227	FB3	CSVD
Knoll Darrel R	NOA	673-5518	403	UNIV	E/OC3
Knoll Debra	CEN	763-4466	3224	FB4	GEO
Knoll John S	NOA	286-9440	109	GSFC	E/SP4
Knopick Martha	ADM	427-3245	2209	CXXI	MSC
Knott Howard J	CEN	763-5246	1026	FB3	DIR
Knott Joseph	CEN	763-4706	101	SPC	GEO
Knott Joseph A	NBS	975-6938	A156	S&P	
Knott Paul	NBS	975-6190	126	SERV	
Knott Richard	NBS	975-6364	B147	S&P	
Knowles Allen N	PTO	557-3211	3C17	CP 3	
Knox Hugh	BEA	523-0946	308	TOWER	BE61
Knox Mary H	BEA	523-0616	402	TOWER	BE58
Knudsen Catherine	CEN	763-1748	2232	FB4	IND
Knuth Sandra L	ADM	377-4891	5324	HCHB	H5818
Kobilarcik Edward	CEN	763-7966	3779	FB3	DPLD
Koch Kathleen	OGC	377-5017	5897	HCHB	H5882
Koch Stephen	CEN	763-1731	111	SPC	GEO
Koch William E Dr	NBS	975-4132	A227	CHEM	
Kocinski Carmen	PTO	557-3321	5C17	CP 4	
Koczo Michael Jr	PTO	557-5680	2B04	CP 3	
Koczur Leonard	OIG	377-8067	7522	HCHB	H7083
Koeckert Arthur	PTO	557-6525	10E11	CP 4	
Koehl Gerald F	NOA	443-8757	199	WSC2	N/CG2
Koenick Nina M	NOA	427-8273	1006	GRAMAX	W/JSP
Koenig Adolph	TIA	377-5802	4624	HCHB	H4625
Koenig Alfred L	NBS	975-5678	B358	MATLS	
Koenig Bonnie	ITA	377-2831	1003	HCHB	H1009
Koenig Joan	NBS	975-4007	A619	ADMIN	
Koennel Jeanne E	NOA	436-8369	209	RDALE	N/CG3
Koeppen Jack A	NOA	763-5687	3067	FB4	E/SP1
Koepsell Katherine S	NOA	443-8567	309	RKWALL	N/CG1
Koerner Phyllis	ITA	377-4701	3226	HCHB	H3815
Koffler Russell	NOA	763-1564	1069	FB4	E/SP
Kogan Felix	NOA	673-5381	508J	UNIV	E/AI4
Kogon Maurice	ITA	377-4203	1321	HCHB	H1321
Kohagura Stephan	ADM	377-3323	2329	HCHB	H2843
Kohler Doris M	NOA	377-3436	5804	HCHB	H5811
Kohn Martin J	ITA	377-3124	2217	HCHB	H2217
Kolakoski Richard S	PTO	557-2937	3E10	CP 2	
Kolarick William	ITA	377-4691	2229	HCHB	H22L7
Kolbe Maria I	ITA	377-4912	1015B	HCHB	H1015B
Kolessar Gregg T	NOA	763-5972	2306	FB4	W/NMC
Kolf Richard C	NOA	443-8977	818	WSC5	R/SE1
Kolhonen Jukka A	NOA	673-5502	1027	UNIV	F/M21
Koliopoulos Georgia	ITA	377-1533	4222	HCHB	H4808
Koller Donald J	CEN	763-7750	2170	FB3	FTD
Koller Herbert R	PTO	557-3441	907	CM 2	
Koller Mary Ann	CEN	763-7700	2178	FB3	FTD
Kolos Ray	NBS	975-6704	A353	BR	
Koltak Melissa L	PTO	557-4866	10B14	CP 4	
Komatsoulis Joan	CEN	763-2607	2335	FB3	POP
Kominski Robert	CEN	763-1154	2353	FB3	POP
Konick Bernard	PTO	557-4316	11D17	CP 2	
Konig Patricia A	NBS	975-3254	A260	TECH	
Konop Dane	NOA	377-8090	6013	HCHB	H6013
Konopka Paul E	PTO	557-6685	9D21	CP 4	
Konrad Patricia M	NOA	427-7772	827	GRAMAX	W/OSD
Konschnik Carl	CEN	763-7345	2651	FB3	BUS
Koo Anthony S	ITA	377-4749	2087	HCHB	H2705
Koonce Marie	PTO	557-6200	3C17	CP 3	
Koontz Thomas L	PTO	557-5825	927	CM 2	
Koopman Janet	MBD	377-3341	5084	HCHB	H5084
Kopanski Joseph J	NBS	975-2089	A319	TECH	
Kopetka Paul	NBS	975-6213	A109	REACT	
Kopman John D	NOA	763-8227	605	WWBG	W/NMC
Koppenhafer Frederick	OIG	377-1931	7880	HCHB	H7083
Kopra Patricia	TIS	487-4608	0209	FORB	
Kopsidas Robert K	ITA	377-0708	4067	HCHB	H4067
Kopson Robert M	PTO	557-4276	802	PK 1	
Koransky Lester	BEA	523-0730	612	TOWER	BE50
Koren Matthew W	PTO	557-4346	8D27	CP 3	
Kormanik John M	ITA	377-2110	2092	HCHB	H2705
Kornbau Michael	CEN	763-5736	307	I-MALL	CSD
Kornegay Allen	ADM	427-3129	2104	CXXI	MSC
Kornegay Earnestine	CEN	763-7197	2535	FB3	ESD
Kornegay Michelle	PTO	377-1510	SB899	HCHB	
Korns Alexander	BEA	523-0765	707B	TOWER	BE53
Kornspan Robert S	NOA	443-8601	719	WSC1	N/CG2
Korpeck Andrew	NBS	975-6524	155	SHOPS	
Korpsak Joseph	MBD	377-8015	6725	HCHB	H6725
Korpusik Francis J	CEN	763-5390	3663	FB3	DOD
Kort John R	BEA	523-0591	310	TOWER	BE61
Kortiak Martha	BEA	523-0522	M8	TOWER	M8
Korty Brian	NOA	763-8076	402	WWBG	W/NMC
Kosek Edward R	ADM	377-0888	6319	HCHB	H6319
Kosko Janice	NBS	975-2762	A909	ADMIN	
Kostak Victor R	PTO	557-6862	5B14	CP 4	
Kostalas Antonios	ITA	377-1623	3203	HCHB	H3203
Kostanich Donna	CEN	763-4540	3703B	FB3	SMD
Kostecka Andrew	ITA	377-0342	1106	HCHB	H1110
Koster B	NBS	975-6291	B118	REACT	
Koster Nancy	CEN	763-2670	3027	FB3	FLD
Kostinsky Barry L	CEN	763-4022	710	SCUDRI	CIR
Koteen Lisa B	OGC	377-1754	3618	HCHB	H5882
Kotkins Marlene A	EA	377-1727	4858	HCHB	H4858
Kotsiras Dimitrios A	NOA	443-3122	107	RKWALL	N/CG1
Kotwas Gerald F	CEN	763-5333	2003	FB3	FTD
Kousky Vernon E Dr	NOA	763-8227	605	WWBG	W/NMC
Koval Melissa J	PTO	557-4995	11D08	CP 4	
Kovalick Vincent P	PTO	557-3357	5E14	CP 4	
Kovarcik Larry J	NOA	427-8211	203	GRAMAX	W/OSD
Koven Steve	NOA	443-8553	305	WSC1	N/MO1
Kowalick Andrew	NBS	975-2268	A800	ADMIN	
Kowalski Ladeanne R	CEN	763-2535	2111A	FB4	IND
Koyanagi Robert S	NOA	763-5498	0153	FB4	E/RA1
Kozerka Edward J	BEA	523-0547	605	TOWER	BE50
Kozlow Ralph	BEA	523-0661	602	TOWER	BE50
Kozma Thomas J	PTO	557-4845	9D23	CP 4	
Kraft Alan	PTO	557-6154	1142	CP 6	
Kraft Christopher	PTO	557-2475	8C17	CP 3	
Kragh Marilyn	CEN	763-2558	405	SCUDRI	GOVS
Krajewski Witold F	NOA	427-7640	519	GRAMAX	W/OH3
Kram Helene	NOA	443-8197	106	NBOC1	DC35
Kramer Arnold W	PTO	557-3125	3B22	CP 3	
Kramer John M	PTO	557-3128	3C17	CP 4	
Kramer Kyle J	OGC	377-5517	1894	HCHB	H1894
Kramer Samuel	NBS	975-2303	B116	TECH	
Kramer Thomas	NBS	975-3518	B244	MET	
Kramme Randy	NBS	975-3329	A707	ADMIN	
Kraniotis Patricia	NOA	673-5220	600	UNIV	GCEL
Kraselsky Bruce D	TIA	377-1816	4717	HCHB	H4717
Krasicka Eva Drescher D	NBS	975-6141	A147	MATLS	
Krasny John F	NBS	975-6684	A351	POLY	
Krass Errol A	PTO	557-8055	11B18	CP 4	
Kratz Harvey D	NBS	975-2087	A317	TECH	
Kratz Peter F	PTO	557-2475	8B08	CP 3	
Kraus Craiglyn	ADM	427-3176	2201	CXXI	MSC
Kraus Walter R	CEN	763-5037	1360	FB3	SSD
Krause Ralph	NBS	975-5781	A349	MATLS	
Krause Sandra M	NBS	975-6424	A322	BR	
Krauser Saundra L	TIS	487-4690	0303	YORK	
Krauss Morris Dr	NBS	975-2598	A259	MET	
Kravalis Hedija	ITA	377-3810	3033	HCHB	H3033
Kravanja Milan A	NOA	673-5305	908	UNIV	F/M32
Kravitz Judith L	PTO	557-3308	6A11	CP 4	
Krawczewica Louann C	PTO	557-3920	8E06	CP 2	
Krawczewicz Stanley T	PTO	557-6880	5D05	CP 4	
Krebs Robert P	NOA	427-7970	1319	GRAMAX	W/OM2
Krech David	TIA	377-1816	4717	HCHB	H4717
Kreh Mary	NOA	443-8935	204	NBOC1	DC34
Krehely Kimberly A	PTO	557-2521	11C17	CP 3	
Kreider Kenneth Dr	NBS	975-2619	B346	PHY	
Kreinsen Richard G	CEN	763-2880	3143	FB3	HOUS
Kreitman Stephen A	PTO	557-3360	5E10	CP 4	
Kremkau Linda S	NOA	427-8090	1326	GRAMAX	W/OM1
Kremkau Randall W	NOA	443-8373	318	NBOC1	DC21
Krepps Guilford L	NBS	975-2095	A110	TECH	
Kressig Patsy	NOA	377-8591	6814A	HCHB	H6811
Kreta Barbara	NBS	975-2390	A1105	ADMIN	
Krider Cecelia J	PTO	557-4948	10C34	CP 4	
Kriess Kevin A	PTO	557-8037	11E06	CP 4	
Kripner Nancy	ITA	377-3397	3815	HCHB	H3815
Krishnan Suseela D	TIS	487-4704	1101	SILLS	
Kristensen Christian O	ITA	377-0384	4520	HCHB	H4045
Kristoff James E	CEN	763-1936	2529	FB3	ESD
Kritzer Bernie	ITA	377-3795	3876	HCHB	H3876
Krivitsky Zigmund	CEN	763-5957	3217	FB4	SRD
Krizek Janice L	PTO	557-3618	5E12	CP 3	
Krizmanich George H	PTO	557-6200	4B16	CP 3	
Krochalis Kathleen	PTO	557-0400	313	CM 3	
Kroczynski Scott	NOA	443-8698	668	RKWALL	N/OMA
Kroeger Kurt	NBS	975-4056	A726	ADMIN	
Kron Marc A	ITA	377-8727	1088	HCHB	H2087
Kronhaus Sherry	CEN	763-5496	3726	FB3	SMD
Kronisch Mark	CEN	763-5852	2585	FB3	ESD
Kropp Dorothy K	NOA	899-3296	302	WWBG	WSFO
Krothe Jeanne M	ADM	634-7888	0410	RDDELL	

DOC Telephone Locator 377-2000

Koopman Janet	MBD	377-3341	5084	HCHB	H5084
Kopanski Joseph J	NBS	975-2089	A319	TECH	
Kopetka Paul	NBS	975-6213	A109	REACT	
Kopman John D	NOA	763-8227	605	WWBG	W/NMC
Koppenhafer Frederick	OIG	377-1931	7880	HCHB	H7083
Kopra Patricia	TIS	487-4608	0209	FORB	
Kopsidas Robert K	ITA	377-0708	4067	HCHB	H4067
Kopson Robert M	PTO	557-4276	802	PK 1	
Koransky Lester	BEA	523-0730	612	TOWER	BE50
Koren Matthew W	PTO	557-4346	8D27	CP 3	
Kormanik John M	ITA	377-2110	2092	HCHB	H2705
Kornbau Michael	CEN	763-5736	307	I-MALL	CSD
Kornegay Allen	ADM	427-3129	2104	CXXI	MSC
Kornegay Earnestine	CEN	763-7197	2535	FB3	ESD
Kornegay Michelle	PTO	377-1510	SB899	HCHB	
Korns Alexander	BEA	523-0765	707B	TOWER	BE53
Kripner Nancy	ITA	377-3397	3815	HCHB	H3815
Krishnan Suseela D	TIS	487-4704	1101	SILLS	
Kristensen Christian O	ITA	377-0384	4520	HCHB	H4045
Kristoff James E	CEN	763-1936	2529	FB3	ESD
Kritzer Bernie	ITA	377-3795	3876	HCHB	H3876
Krivitsky Zigmund	CEN	763-5957	3217	FB4	SRD
Krizek Janice L	PTO	557-3618	5E12	CP 3	
Krizmanich George H	PTO	557-6200	4B16	CP 3	
Krochalis Kathleen	PTO	557-0400	313	CM 3	
Kroczynski Scott	NOA	443-8698	668	RKWALL	N/OMA
Kroeger Kurt	NBS	975-4056	A726	ADMIN	
Kron Marc A	ITA	377-8727	1088	HCHB	H2087
Kronhaus Sherry	CEN	763-5496	3726	FB3	SMD
Kronisch Mark	CEN	763-5852	2585	FB3	ESD
Kropp Dorothy K	NOA	899-3296	302	WWBG	WSFO
Krothe Jeanne M	ADM	634-7888	0410	RDDELL	

DOC Telephone Locator 377-2000

Name	Org	Telephone	Room	Route	Building
Krueger Russell	BEA	**523-0628**	406	TOWER	BE58
Krueger Susan	NBS	**975-6247**	A132	REACT	
Kruer George R	BEA	**523-0657**	608	TOWER	BE50
Krugman Gary D	PTO	**557-3551**	1008	CS 5	
Krupenie Paul	NBS	**975-4015**	A533	ADMIN	
Krusienski Lee R	NOA	**443-4922**	516	WSC5	N/CG3
Kruter Jerome L	PTO	**557-3125**	4B24	CP 4	
Kryder S J	NBS	**975-6788**	A327	POLY	
Krystopik Walter S	CEN	**763-5582**	1717	FB3	DIR
Krystosek David	CEN	**763-5261**	2571	FB3	ESD
Ku Charles Dr	NBS	**975-3675**	A219	MET	
Ku Hh Dr	NBS	**975-2951**	B268	MET	
Kubasiewicz Edward E	PTO	**557-2906**	7D19	CP 4	
Kucharski Thomas A	CEN	**763-5786**	300-2	I-MALL	CSD
Kucia Richard R	PTO	**557-4848**	9D13	CP 4	
Kuck Joan M	NOA	**427-7825**	304	GRAMAX	W/OSO
Kuck John R	NOA	**443-8474**	1005	WSC5	N/CG3
Kuck Michael	NOA	**443-8474**	1005	WSC5	N/CG3
Kuessner Robert	NOA	**427-7726**	1308	GRAMAX	W/OM1
Kuga Holly	ITA	**377-1102**	3709	HCHB	HB099
Kugelman John	ITA	**377-0649**	3064	HCHB	H3064
Kugleman Robert	ITA	**377-1427**	3898B	HCHB	H3898B
Kuhl Jane R	OIG	**377-4948**	7713	HCHB	H7713
Kuhn Annelie M	ADM	**377-4248**	6420	HCHB	H6424
Kuhn David R	NBS	**975-3337**	B253	TECH	
Kuhn Karl F	TTA	**377-4904**	1862	HCHB	H1520
Kuhn Richard G	NOA	**673-5636**	422	UNIV	E/OC1
Kuhnsman Donald L	NOA	**427-7815**	215	GRAMAX	W/OSD
Kukich Carol	CEN	**763-4283**	3535	FB3	ESD
Kuklewicz Mark	NBS	**975-6918**	A100	S&P	
Kukovich Kenneth	EDA	**377-4731**	7859	HCHB	H7859
Kuldell Anna Belle	NOA	**443-8405**	042	WSC2	N/CG2
Kulkosky Peter F	PTO	**557-6525**	10B26	CP 2	
Kummer Ellen	CEN	**763-7365**	2565	FB3	ESD
Kummert Lynn M	PTO	**557-9883**	9B11	CP 3	
Kund Margaret	CEN	**763-4668**	B-115	SPC	GEO
Kundrat Andrew V	PTO	**557-6200**	4D05	CP 3	
Kundrat John J Jr	NOA	**763-8030**	204	WWBG	W/NMC
Kunemund Robert M	PTO	**557-6999**	9C07	CP 3	
Kunin Stephen G	PTO	**557-1890**	5D19	CP 4	
Kuntz Curtis A	PTO	**557-6896**	5B37	CP 4	
Kunze Kurt	BEA	**523-0895**	902	TOWER	BE60
Kurabuchi Takashi	NBS	**975-6427**	B106	BR	
Kurak Patricia A	NBS	**975-2206**	A316	PHY	
Kuriyama Masao Dr	NBS	**975-5974**	A161	MATLS	
Kurtz Clarence V	NBS	**975-2367**	B18	PHY	
Kurtz Richard Dr	NBS	**975-2544**	B252	CHEM	
Kurtz Wilma C	CEN	**763-7076**	3106A	FB4	AGR
Kurylo Michael J Dr	NBS	**975-2567**	A253	CHEM	
Kurzbard Myra K	PTO	**557-9560**	2C22	CP 2	
Kusch Gary L	CEN	**763-2377**	2203	FB4	IND
Kushner George	ADM	**487-8511**	2119	SILLS	
Kushner Mary Sue	CEN	**763-4708**	111	SPC	GEO
Kushner Shirley B	NBS	**975-4506**	A360	PHY	
Kusseling Chris	CEN	**763-4543**	405	SCUDRI	GOVS
Kusselson Sheldon	NOA	**763-8444**	401	WWBG	E/SP2
Kusuda Tamami Dr	NBS	**975-6452**	B216	BR	
Kutshaw Kenneth A	ITA	**377-1780**	3099B	HCHB	H3099B
Kuwabara Kenichi G	ITA	**377-2425**	2324	HCHB	H2318
Kuwamura Patricia A	NOA	**443-8832**	410	WSC5	N/CG3
Kuyatt Chris E Dr	NBS	**975-6093**	C235	RADP	
Kuzmycz George	ITA	**377-5696**	4056	HCHB	H4056
Kvech Michael F	NBS	**975-5863**	149	ENGRM	
Kweller Esher R	NBS	**975-5861**	B316	BR	
Kwon John	PTO	**557-3466**	3B18	CP 4	
Kyle Dale W	NOA	**443-8171**	306	RKWALL	N/CG1
Kyle Deborah L	PTO	**557-4942**	10C18	CP 4	
Kyle Deidra	NOA	**443-8567**	310	RKWALL	N/CG1
Kyle Ernest E	NOA	**377-0684**	6211	HCHB	H6211
Kyle K A	PTO	**557-6332**	5D05	CP 2	
Kyler John C	NOA	**443-8053**	11	RKWALL	N/CG1
Kyttle James S	CEN	**763-4494**	1065	FB3	DIR

L

Name	Org	Telephone	Room	Route	Building
La Casse Randy	PTO	**557-2878**	11C17	CP 4	
La Chance Neva J	ADM	**377-3561**	6516	HCHB	H6516
La Covey A Joseph	NOA	**377-4190**	5808	HCHB	H5811
La Porte H Ross	NOA	**899-3296**	302	WWBG	WSFO
La Rocca Rose I	NOA	**377-1521**	6116	HCHB	H6111
La Salle Margaret W	PTO	**557-3831**	7C20	CP 2	
La Venta Catheerine J	PTO	**557-3230**	1B01	CP 2	
Labonte Phil	NOA	**377-2652**	6863	HCHB	H6863
Labossier Steven	NOA	**443-8757**	199	WSC2	N/CG2
Laboy Modesta R	NOA	**427-7825**	304	GRAMAX	W/OSO
Lacey David C	ITA	**377-1599**	3122	HCHB	H3130
Lacey David L	PTO	**557-9880**	9B10	CP 3	
Lacey Norman F	NOA	**426-8776**	626	FAA	W/NMC
Lach Robert	NBS	**975-6517**	155	SHOPS	
Lacivita Laurel R	ITA	**377-3530**	3614	HCHB	
Lackas Alan L	NOA	**763-7935**	3329	FB4	W/OSO
Lacko Tom	NBS	**975-2810**	E121	ADMIN	
Lacy James V	ITA	**377-5131**	5618	HCHB	H5618
Lacy Keith H	CEN	**763-7787**	2423	FB3	PPDO
Ladds W Michael	CEN	**763-4057**	1713	FB3	DIR
Lady John K	TIA	**261-8002**	0179	ANNA	
Lafferty Walter J Dr	NBS	**975-2375**	B62	PHY	
Lagarde Linda J	TIS	**487-4929**	0032	RAVEN	
Lagarde Yvette M	TIS	**487-4690**	0303	YORK	
Lages Joseph C	NOA	**763-7584**	0346	FB4	E/SP1
Lago Al	CEN	**763-7614**	3421	FB3	FLD
Laibowitz Danielle	PTO	**557-8060**	11B26	CP 4	
Lake Cynthia A	ADM	**427-3049**	3206	CXXI	MSC
Lake James C	ADM	**377-4951**	5830	HCHB	H5830
Lake Shirley	ITA	**377-3542**	1621	HCHB	H2087
Lakemper Jean M	PTO	**557-6200**	3B15	CP 3	
Lall Parshotam S	PTO	**557-4989**	11B14	CP 4	
Lallo Yolanda M	NOA	**427-7858**	1304	GRAMAX	W/OM2
Lally Paul R	BEA	**523-0829**	805	TOWER	BE54
Lam David	NBS	**975-5800**	B50	RADP	
Lamacchia Robert	CEN	**763-4708**	101	SPC	GEO
Lamas Enrique	CEN	**763-7946**	2372	FB3	POP
Lamas Niki	CEN	**763-2007**	3741	FB3	SMD
Lamaze George P Dr	NBS	**975-6202**	A145	REACT	
Lamb Carole	NBS	**975-5661**	A311	MATLS	
Lamb Debbie	ITA	**377-4390**	2034	HCHB	H2310
Lambert Barbara L	CEN	**763-1742**	2110	FB4	IND
Lambert Charles E	NOA	**427-7726**	1308	GRAMAX	W/OM1
Lambert Charles F	NOA	**427-8211**	203	GRAMAX	W/OSD
Lambert George M	NBS	**975-4106**	B24	PHY	
Lambert Larason	NOA	**673-5381**	508G	UNIV	E/AI4
Lamberton Rebecca	ITA	**377-2811**	3093	HCHB	H3099
Lambiase Thomas	ITA	**377-5075**	4808	HCHB	H4808
Lambird Robert J	CEN	**763-3940**	1720	FB3	TSD
Lambros Marianthe K	NOA	**443-8859**	423	RKWALL	N/CG1
Lamison Leatha M	CEN	**763-5461**	2147	FB3	DOD
Lamonaca Rocco A	NBS	**975-2271**	A800	ADMIN	
Lamone Thomas S	PTO	**557-9550**	3C13	CP 2	
Lamont John C	PTO	**557-4818**	7B03	CP 4	
Lamont Lola	PTO	**557-0172**	1B02	CS 4	
Lamoriello Francine	ITA	**377-3462**	3034	HCHB	H3043
Lamperti Paul J	NBS	**975-5591**	B033	RADP	
Lampkins Gertrude E	PTO	**557-3254**	7C10	CP 2	
Lancaster Franz A	PTO	**557-6332**	10	PK 2	
Lancaster James	ADM	**377-3061**	2841	HCHB	H2843
Lancaster Timothy C	NOA	**443-6213**	609	WSC5	N/CG3
Lance Richard	NBS	**975-6939**	A156	S&P	
Land Ernest H	PTO	**557-5242**	4C11	CP 2	
Land Janet L	NOA	**443-6076**	103	WSC1	N/OS1
Land Marilyn S	NOA	**427-7720**	1423	GRAMAX	W/MB2
Landberg Albert T Jr	NBS	**975-3366**	B368	TECH	
Landefeld J Steven	EA	**377-1224**	4886	HCHB	H4886
Lander Ferris H	PTO	**557-6694**	9E14	CP 3	
Landes Roberta R	NOA	**443-2648**	12	RKWALL	N/CG1
Landis Gary A	CEN	**763-5610**	1134	FB4	PSD
Landman Cheryl	CEN	**763-2020**	3645	FB3	DPLD
Landon Thomas F	NOA	**443-8807**	610	WSC1	N/OMA
Landron Georgia	CEN	**763-4480**	307	SCUDRI	ISPC
Landsbergis Algimantas	NOA	**443-8807**	604	WSC1	N/OMA
Landy Ronald	NOA	**443-8823**	610	RKWALL	N/MPP
Lane Amor L	NOA	**673-5225**	616	UNIV	NACOA
Lane Eugene	NOA	**443-8105**	314	NBOC1	DC24
Lane Frank S Jr	PTO	**557-3230**	1B01	CP 2	
Lane Jeffrey S	TIS	**487-4713**	1101	SILLS	
Lane Marian	SEC	**377-2067**	5854	HCHB	H5854
Laney Rolita M	PTO	**557-6533**	11C19	CP 2	
Lanford Jacqueline M	PTO	**557-3414**	3C17	CP 3	
Lang Charlene	NBS	**975-2390**	A1105	ADMIN	
Lang Joseph	NOA	**427-8067**	804	GRAMAX	W/OSD
Lang Joseph J	OIG	**377-8175**	7077	HCHB	H7083
Langdon Larry L	CEN	**763-4114**	1377	FB3	SSD
Langel Wayne A	PTO	**557-6690**	9D27	CP 3	
Langer Diana J	PTO	**557-4849**	10C34	CP 4	
Langlais Mary C	NOA	**443-8881**	924	WSC1	N/MB2
Langland J	NBS	**975-6289**	B116	REACT	
Langsdorff Kenneth	NBS	**975-3329**	A707	ADMIN	
Langstein Mark	SEC	**377-5876**	5893	HCHB	H5893
Langweil Janet	NOA	**443-8829**	216	NBOC1	DC32
Lanier Carol	CEN	**763-2832**	303	SCUDRI	ISPC
Lankford John	ADM	**487-4716**	1219	SILLS	S1219
Lansdowne Irving R	NOA	**673-5240**	618	UNIV	DC482
Lanser Dale M	ADM	**377-0227**	6608	HCHB	H6082
Lanthier P	NBS	**975-3206**	A257	PHY	
Lantner Louis P	NOA	**377-8591**	6814A	HCHB	H6811
Lantz John J	CEN	**763-4298**	1085	FB3	TSD
Lantz Marie Y	PTO	**557-3631**	700	PK 1	
Lantz Sylvia R	NBS	**975-2679**	A1031	ADMIN	
Laor Uri Dr	NBS	**975-6181**	A325	MATLS	
Lapham Susan J	CEN	**763-4811**	409	SCUDRI	CIR
Lapine Lewis A	NOA	**443-8238**	1016	WSC1	N/CG

La Casse Randy PTO 557-2878 11C17 CP 4
La Chance Neva J ADM 377-3561 6516 HCHB H6516
La Covey A Joseph NOA 377-4190 5808 HCHB H5811
La Porte H Ross NOA 899-3296 302 WWBG WSFO
La Rocca Rose I NOA 377-1521 6116 HCHB H6111
La Salle Margaret W PTO 557-3831 7C20 CP 2
La Venta Catheerine J PTO 557-3230 1B01 CP 2
Labonte Phil NOA 377-2652 6863 HCHB H6863
Labossier Steven NOA 443-8757 199 WSC2 N/CG2
Laboy Modesta R NOA 427-7825 304 GRAMAX W/OSO
Lacey David C ITA 377-1599 3122 HCHB H3130
Lacey David L PTO 557-9880 9B10 CP 3
Lacey Norman F NOA 426-8776 626 FAA W/NMC
Lach Robert NBS 975-6517 155 SHOPS
Lacivita Laurel R ITA 377-3530 3614 HCHB
Langland J NBS 975-6289 B116 REACT
Langsdorff Kenneth NBS 975-3329 A707 ADMIN
Langstein Mark SEC 377-5876 5893 HCHB H5893
Langweil Janet NOA 443-8829 216 NBOC1 DC32
Lanier Carol CEN 763-2832 303 SCUDRI ISPC
Lankford John ADM 487-4716 1219 SILLS S1219
Lansdowne Irving R NOA 673-5240 618 UNIV DC482
Lanser Dale M ADM 377-0227 6608 HCHB H6082
Lanthier P NBS 975-3206 A257 PHY
Lantner Louis P NOA 377-8591 6814A HCHB H6811
Lantz John J CEN 763-4298 1085 FB3 TSD
Lantz Marie Y PTO 557-3631 700 PK 1
Lantz Sylvia R NBS 975-2679 A1031 ADMIN
Laor Uri Dr NBS 975-6181 A325 MATLS
Lapham Susan J CEN 763-4811 409 SCUDRI CIR
Lapine Lewis A NOA 443-8238 1016 WSC1 N/CG

DOC Telephone Locator 377-2000

Name	Org	Telephone	Room	Route	Building
Laplant William	CEN	763-3957	3229	FB4	SRD
Laplante Robert E	NOA	427-7970	1319	GRAMAX	W/OM2
Lapointe Thomas F	NOA	443-8843	676	RKWALL	N/OMA
Laporte Leon R	NOA	763-4690	3301	FB4	E/ER3
Largen James R	PTO	557-2173	10B08	CP 4	
Larkin Nancy	SEC	377-2112	5854	HCHB	H5854
Larkins Daniel J	BEA	523-0711	711	TOWER	BE53
Larkins Fredrick T	BEA	523-0994	B3	TOWER	BE10
Larkins Lois R	CEN	763-1556	1711	FB3	DIR
Larkins William D	PTO	557-4820	7B06	CP 4	
Laroche Eugene R	PTO	557-4826	7B18	CP 4	
Larock James G	NBS	975-6239	A123	REACT	
Larrabee David A	ITA	377-5159	4059	HCHB	H4059
Larrabee Robert D Dr	NBS	975-2298	A355	TECH	
Larranaga Gaston A	NOA	377-8426	1235	HCHB	H1235
Larrimore Craig B	NOA	443-8269	431	RKWALL	N/CG1
Larry Leon	NOA	763-5908	0265	FB4	E/SO1
Larsen Norman W	CEN	763-7575	1057	FB3	DIR
Larson Arthur D	CEN	763-5246	1026	FB3	DIR
Larson Harry O	NOA	443-8734	502	WSC5	N/CG3
Larson Lowell A	PTO	557-6042	6B34	CP 3	
Larsson Christer Dr	NBS	975-2533	B248	CHEM	
Larvadain Lucien J	NOA	443-8213	807	WSC1	N/CG2
Lashman Chris R	ITA	377-3801	4800	HCHB	H4800
Lashmore David S Dr	NBS	975-6405	B164	POLY	
Lashof Ted	NBS	975-4042	A621	ADMIN	
Lasky David E	EDA	377-5575	7327	HCHB	H7327
Lassiter Mary E	PTO	557-2517	9C17	CP 3	
Lastova John R III	PTO	557-7066	11D33	CP 4	
Lastova Maryann	PTO	557-3125	4B09	CP 4	
Lateef Marvin M	PTO	557-7657	9C03	CP 4	
Lathabai S Dr	NBS	975-5777	A355	MATLS	
Latham Debra	CEN	763-5660	3316	FB3	FLD
Latham Joan A	CEN	763-5262	2428	FB3	PPDO
Lathan Arthur Jr	ADM	377-4765	2868	HCHB	2868
Latimore Connie E	CEN	763-4470	2442	FB3	ASD
Latker Norman J	EA	377-0659	4839	HCHB	H4837
Latona Sharon M	TIS	487-4626	0208	YORK	
Lattisaw Lawrence D	CEN	763-4192	1485	FB3	TSD
Lau Jane	PTO	557-4853	9D07	CP 4	
Lau Kam	NBS	975-3467	A207	MET	
Lau Linda L	PTO	557-6171	10	PK 2	
Laudrille Steven W	CEN	763-1540	1231	FB4	AGR
Lauenstein Gunnar	NOA	443-8655	654	RKWALL	N/OMA
Lauer Richard M	NOA	763-5908	0265	FB4	E/SO1
Laufer Al Dr	NBS	975-2511	B157	CHEM	
Laufer Thomas	NOA	427-8273	1006	GRAMAX	W/JSP
Laug Ob	NBS	975-2412	A155	MET	
Laughlin Dallas E	NBS	975-6938	A156	S&P	
Laughlin Thomas	NOA	377-8196	5215	HCHB	H5811
Laun Louis F	ITA	377-3022	3864	HCHB	H3864
Laurence Margaret M	PTO	557-3061	11C17	CP 3	
Lauritson Levin A	NOA	763-8078	701	WWBG	E/SPD
Lautenschlager Phillip	NOA	673-5518	403	UNIV	E/OC3
Lautenslager Leslie	TTA	377-4752	1862	HCHB	H1520
Lavedan Ann	TIS	487-4830	0306	FORB	
Laveille Monica E	NOA	443-8105	314	NBOC1	DC24
Laver James D	NOA	763-8071	808	WWBG	W/NMC
Lavikoff Jeffrey	PTO	557-1080	10	PK 2	
Lavilla Robert Dr	NBS	975-4847	A147	PHY	
Lavoie Cathy	CEN	763-7064	2204	FB4	IND
Lavoie Robert C	NOA	899-3296	302	WWBG	WSFO
Lavoie Ronald L Dr	NOA	427-7858	1304	GRAMAX	W/OM2
Law Donna	NBS	975-6180	A258	MATLS	
Law Margaret H	NBS	975-3255	A254	TECH	
Lawall Marie T	TIS	487-4929	0032	RAVEN	
Lawhorn Joseph M	NOA	377-5360	B815	HCHB	H1800
Lawhorn Marva G	PTO	557-9182	10B04	CP 3	
Lawless James P	NOA	673-5121	704	UNIV	N/ORM
Lawn Brian Dr	NBS	975-5782	A347	MATLS	
Lawrence Christopher B	NOA	670-6452		EG&G	N/CG2
Lawrence Deanye S	NOA	427-7262	704	GRAMAX	W/MB3
Lawrence Doretha	PTO	557-4114	1225	CP 6	
Lawrence Evan K	PTO	557-6525	11A10	CP 2	
Lawrence James F Dr	NBS	975-2727	A417	ADMIN	
Lawrence Melissa	CEN	763-5999	401	SCUDRI	GOVS
Lawrence Michael G	OCA	377-3663	5520	HCHB	H5520
Lawrence Mildred W	PTO	557-4956	10C34	CP 4	
Lawrence Phyllis M	PTO	557-2003	7A04	CP 2	
Lawrence Reginald	NOA	763-5687	0303	FB4	E/SP1
Laws Earl	NOA	899-3296	302	WWBG	WSFO
Laws Lawrence	NOA	673-5330	820	UNIV	F/S2
Laws Tonya	PTO	557-1561	7D19	CP 2	
Lawson Ann M	EA	377-1226	4883	HCHB	H4886
Lawson Calvin	NBS	975-6959		GM	
Lawson Darlene	PTO	557-1080	LOBBY	CM 1	
Lawson Emogene F	NOA	763-7190	2069	FB4	E
Lawson James R	NBS	975-6676	B360	POLY	
Lawson William S	PTO	557-0400	313	CM 2	
Lay Diane	NBS	975-3058	E128	ADMIN	
Laycock Patsy C	NBS	975-5925	102	SERV	
Layer Howard Dr	NBS	975-4213	A251	MET	
Layman Harold D	NBS	975-6936	A146	S&P	
Layno Benjamin H	PTO	557-3125	4B11	CP 4	
Layton Duane	OGC	377-5592	3627	HCHB	H5882
Layton Robin R	ITA	377-3681	3513	HCHB	H3513
Lazar Edumnd I	ITA	377-1598	1846	HCHB	H1846
Lazarus Ira S	PTO	557-5689	2D03	CP 4	
Lazarus Richard B	PTO	557-8384	10D07	CP 3	
Lazirko Barbara A	CEN	763-5298	3653	FB3	DOD
Lazzeri Jan P	NOA	443-8845	921	WSC5	R/PDC
Le Comte Douglas M	NOA	673-5381	512	UNIV	E/AI4
Le Hoa	PTO	557-6525	11C02	CP 2	
Le Maire Gary	ADM	427-3129	3104	CXXI	MSC
Leach Mary L	NOA	377-8047	4028	HCHB	H4204
Leacy Stephen S	ITA	487-4950	2008	WAFO	SILLS
Leadbetter Steven	CEN	763-2860	213	SCUDRI	ISPC
Leader William T	PTO	557-6703	9B28	CP 3	
Leak Alexander	ADM	377-5614	6411	HCHB	H6411
Leake Stephen A	NBS	975-3431	A361	MET	
Leapley Fred W	NOA	763-5908	0265	FB4	E/SO1
Least Traci	CEN	763-4314	1211	FB4	AGR
Leatherman Candy E	NBS	975-3262	A255	TECH	
Leatherman Edward C	NBS	975-6370	B178	S&P	
Leatherman Gene	NBS	975-6523	155	SHOPS	
Leathers Barbara	CEN	763-2850	614	SCUDRI	ISPC
Leathers John R	NOA	763-8076	402	WWBG	W/NMC
Leavitt Alfred L	PTO	557-8384	10D03	CP 3	
Lebert Frederick	ADM	487-4716	1219	SILLS	S1219
Leblanc Henry	ITA	377-0733	3810	HCHB	H3810
Lebo James E	NBS	975-3363	B42	TECH	
Leboo Geraldine P	ADM	377-4217	6629	HCHB	H6622
Lebowitz Harry	NOA	427-8065	802	GRAMAX	W/OSD
Lechert Stephen J Jr	PTO	557-4931	10B36	CP 4	
Lechner James A Dr	NBS	975-2843	A331	ADMIN	
Lechok Sarah A	PTO	557-6200	4B22	CP 3	
Leconche Michele	CEN	763-1823	2675	FB3	BUS
Lecrone Donald W	PTO	557-6156	10	PK 2	
Ledebur Larry C	ADM	673-7925	0210	PAGE 1	
Lederman Kenneth	CEN	763-2893	508	SCUDRI	GOVS
Ledford Albert E	NBS	975-2577	B354	CHEM	
Ledford Josephine	NBS	975-3335	A709	ADMIN	
Ledoux Larena	CEN	763-4358	3637	FB3	DPLD
Lee Alfred M	TIA	377-1880	4725	HCHB	H4725
Lee Benny T	PTO	557-4768	7B26	CP 4	
Lee Billy T	NBS	975-6662	A341	POLY	
Lee Calvin J	NOA	443-8178		WLKNS	DC482
Lee Charles M	NOA	443-5997	612	WSC5	N/CG3
Lee Charles T	CEN	763-5152	2212	FB4	IND
Lee Chuck Fee	CEN	763-2560	2549	FB3	ESD
Lee Douglas M	CEN	763-4017	701	SCUDRI	CIR
Lee Douglas S	PTO	557-4870	9B20	CP 4	
Lee Emily R	PTO	377-1585	SB899	HCHB	
Lee Frances M	ITA	377-4511	2111	HCHB	H2806
Lee Frank H	CEN	763-5894	2208	FB4	IND
Lee Giva	NOA	443-8995	39	NBOC1	DC25
Lee Grace	CEN	763-3810	3732	FB3	SMD
Lee Hannah W	CEN	763-7544	301-0	I-MALL	CSD
Lee Harriet C	CEN	763-5617	1227	FB4	IND
Lee Henry J	CEN	763-5201	2153	FB3	FTD
Lee Jack	NBS	975-6722	A362	BR	
Lee Jacqueline	NBS	975-3329	A707	ADMIN	
Lee James C	PTO	557-4769	7B26	CP 4	
Lee James D	NBS	975-3455	B125	MET	
Lee Jeffrey	ITA	377-4681	2323	HCHB	H2317
Lee John Daniel	PTO	557-4756	7E04	CP 4	
Lee John F	CEN	763-1081	3117	FB4	AGR
Lee Kang	NBS	975-6604	B104	SOUND	
Lee Lai H	NBS	975-4231	B252	MET	
Lee Lester L	PTO	557-6525	10B16	CP 2	
Lee Martha A	NOA	763-5813	2327	FB4	W/NMC
Lee Mary C	PTO	557-6142	10	PK 2	
Lee Mercer W	CEN	763-1272	1701	FB3	DIR
Lee Myrtle V	ADM	377-3458	2859	HCHB	H2862
Lee Pat	ITA	377-2867	3850	HCHB	H3850
Lee Patricia	NBS	975-6308	B144	S&P	
Lee Ravonne C	PTO	557-5380	2C11	CP 2	
Lee Richard	ITA	377-3583	2325	HCHB	H3820
Lee Richard C	NOA	427-7781	1220	GRAMAX	W/OSD
Lee Robert	NBS	975-4061	A735	ADMIN	
Lee Robert Y	ITA	377-3277	4420	HCHB	H4416
Lee Rodney J	NOA	443-8567	309	RKWALL	N/CG1
Lee Ronald H	CEN	763-4270	3541	FB3	ESD
Lee Siu H	CEN	763-2554	2113	FB4	IND
Lee Thomas	CEN	763-5445	307	I-MALL	CSD
Lee Thomas	PTO	557-4999	11C33	CP 4	
Lee Toby	CEN	763-5597	1109	FB4	GEO
Lee Viola	ITA	377-3336	2608	HCHB	H2705
Lee Wee Mon	NOA	763-7930	3329	FB4	W/OSO
Lee William C	OIG	377-0279	7099	HCHB	H7099C

DOC Telephone Locator 377-2000

Name	Org	Telephone	Room	Route	Building
Lawrence James F Dr	NBS	975-2727	A417	ADMIN	
Lawrence Melissa	CEN	763-5999	401	SCUDRI	GOVS
Lawrence Michael G	OCA	377-3663	5520	HCHB	H5520
Lawrence Mildred W	PTO	557-4956	10C34	CP 4	
Lawrence Phyllis M	PTO	557-2003	7A04	CP 2	
Lawrence Reginald	NOA	763-5687	0303	FB4	E/SP1
Laws Earl	NOA	899-3296	302	WWBG	WSFO
Laws Lawrence	NOA	673-5330	820	UNIV	F/S2
Laws Tonya	PTO	557-1561	7D19	CP 2	
Lawson Ann M	EA	377-1226	4883	HCHB	H4886
Lawson Calvin	NBS	975-6959		GM	
Lawson Darlene	PTO	557-1080	LOBBY	CM 1	
Lawson Emogene F	NOA	763-7190	2069	FB4	E
Lawson James R	NBS	975-6676	B360	POLY	
Lawson William S	PTO	557-0400	313	CM 2	
Lay Diane	NBS	975-3058	E128	ADMIN	
Lee Pat	ITA	377-2867	3850	HCHB	H3850
Lee Patricia	NBS	975-6308	B144	S&P	
Lee Ravonne C	PTO	557-5380	2C11	CP 2	
Lee Richard	ITA	377-3583	2325	HCHB	H3820
Lee Richard C	NOA	427-7781	1220	GRAMAX	W/OSD
Lee Robert	NBS	975-4061	A735	ADMIN	
Lee Robert Y	ITA	377-3277	4420	HCHB	H4416
Lee Rodney J	NOA	443-8567	309	RKWALL	N/CG1
Lee Ronald H	CEN	763-4270	3541	FB3	ESD
Lee Siu H	CEN	763-2554	2113	FB4	IND
Lee Thomas	CEN	763-5445	307	I-MALL	CSD
Lee Thomas	PTO	557-4999	11C33	CP 4	
Lee Toby	CEN	763-5597	1109	FB4	GEO
Lee Viola	ITA	377-3336	2608	HCHB	H2705
Lee Wee Mon	NOA	763-7930	3329	FB4	W/OSO
Lee William C	OIG	377-0279	7099	HCHB	H7099C

DOC Telephone Locator 377-2000

Name	Org	Telephone	Room	Route	Building
Lee Yiu Y	NBS	975-3281	A258	TECH	
Leeds Jackson	PTO	557-6717	9A05	CP 3	
Leedy Donald J	NOA	673-5268	934	UNIV	F/M11
Leedy Tf	NBS	975-2410	A159	MET	
Leeks Myrtle	OGC	377-3295	3624	HCHB	H5882
Leeper Deborah P	PTO	557-2906	7D19	CP 4	
Leeper Ermalou	NOA	443-8995	39	NBOC1	DC25
Lees Paul E	NOA	763-7143	3318	FB4	W/OSO
Leetmaa Ants Dr	NOA	763-8227	605	WWBG	W/NMC
Leeworthy Vernon	NOA	443-8843	670	RKWALL	N/OMA
Lefevour Charles F	PTO	557-6724	10E06	CP 3	
Lefevre Kathleen S	NOA	763-8127	810	WWBG	E/RA
Leffler Robert J	NOA	673-5381	508K	UNIV	E/AI4
Lefkowitz Carol L	BEA	523-0640	621	TOWER	BE50
Lefler Terry W	NOA	377-3768	1230	HCHB	H1235
Legal-Lesalle E	NBS	975-5769	A353	MATLS	
Legarreta Alexandria V	TIS	487-4763	1008	SILLS	
Legatski Richard A	NOA	377-2363	4018	HCHB	H4204
Legeckis Richard	NOA	763-4244	302	SUITPB	E/RA1
Legg Eugene D Jr	NOA	763-8444	401	WWBG	E/SP2
Leggett Christina S	CEN	763-2460	1227	FB3	CSVD
Leggieri Carl	CEN	763-1996	112	SPC	GEO
Leggieri Charlene	CEN	763-5557	2133	FB3	FLD
Legowik Steven A	NBS	975-3432	A362	MET	
Legrand Grindl	ADM	377-5257	5204	HCHB	H5204
Legrande Helen	ITA	377-3737	3001	HCHB	H3100
Lehane Denis A	NBS	975-2954	A07	TECH	
Lehman Richard K	PTO	557-0400	313	CM 2	
Lehman Richard L Dr	NOA	763-8167	606	WWBG	W/NMC
Lehmann Edward J	TIS	487-4838	0008	RAVEN	
Lehmann James L	NOA	427-7792	730	GRAMAX	W/OSO
Lehmann Robert J	NOA	377-5769	B012	HCHB	H1800
Leidich John C	CEN	763-1740	2117A	FB4	IND
Leifermann Laurie	CEN	763-2374	2754	FB3	BUS
Leifman Faith	NBS	975-3519	A149	MET	
Leigg Anna L	CEN	763-5939	2215	FB4	IND
Leigh Sharon	NOA	443-8890	213	NBOC1	DC31
Leigh Stefan D	NBS	975-2856	A340	ADMIN	
Leigh Tracy	BEA	523-0547	1023	TOWER	BE62
Leight Walter	NBS	975-4030	A631	ADMIN	
Leilia Casiano	MBD	377-3237	5096	HCHB	H5600
Leist Suzanne	CEN	763-2406	3228	FB3	FLD
Leister Lois	CEN	763-5509	1231	FB4	AGR
Leithauser Gail	CEN	763-4580	3001	FB3	DIR
Lelkes Robert	PTO	557-3920	9B02	CP 2	
Leman Margaret J	CEN	763-7984	2717	FB3	DOD
Lemay David K	ADM	427-3139	2000D	CXXI	MSC
Lemieux Carol A	PTO	557-7862	10	PK 2	
Lemley Kim	NBS	975-3028	A121	ADMIN	
Lemley William R	NBS	975-6941	A153	S&P	
Lemmo Vincent J	PTO	557-4796	8E03	CP 4	
Lemus Sheila J	NOA	436-8194	100	RDALE	N/CG3
Lenchert Zygmund Jr	NOA	443-8833	410	WSC5	N/CG3
Lenchner Herbert	EDA	377-4965	7836	HCHB	H7836
Lenhart Ruth	NBS	975-2316	B306	MET	
Lenker Steven	NBS	975-6704	B366	BR	
Lennon Elizabeth	NBS	975-3915	B364	CHEM	
Lennon Emily	CEN	763-7238	2023	FB3	POP
Lennon Juana	CEN	763-4830	115	SCUDRI	ISPC
Lenori Khristina Y	NOA	443-8017	505	RKWALL	DC
Lentner Kj	NBS	975-2405	A167	MET	
Lenz Allen J	ITA	377-2456	2217	HCHB	H2217
Leo Aldridge J	OIG	377-2220	7517	HCHB	H7083
Leonard Charles L	TIA	261-8002	0179	ANNA	
Leonard Dorothy L	NOA	673-5502	1027	UNIV	F/M21
Leonard John W	PTO	557-0635	1F06	CS 4	
Leonard Lawrence E	NOA	443-4922	516	WSC5	N/CG3
Leonard Robert B Jr	NOA	443-8657	15	RKWALL	N/CG1
Leone Mary S	PTO	557-1080	10	PK 2	
Leone Patrick F	PTO	557-7862	10	PK 2	
Lepage Roger	CEN	763-5528	2661	FB3	BUS
Lepiane Adriene	PTO	557-3125	4C17	CP 4	
Leppink James A	PTO	557-6200	4D35	CP 3	
Lepsch Donald L	NOA	471-5302		STERLG	W/OSO
Lerner Malcolm W	CEN	763-4040	2085	FB3	PIO
Lerner Robert M	ITA	377-3564	1617M	HCHB	H2606
Leroy David H	PTO	557-3438	909	CM 2	
Lesko Anthony L	CEN	763-1814	1324	FB3	CSVD
Leslie Carlton	CEN	763-7710	3005	FB3	FLD
Leslie Edward	ITA	377-4527	2324	HCHB	H2318
Leslie Jean D	ITA	377-3756	4102	HCHB	H4102
Leslie Theresa	CEN	763-2740	3756	FB3	DPLD
Lesmes George F	PTO	557-6525	11E16	CP 2	
Lester Gordon	CEN	763-7672	3765	FB3	DPLD
Lester Lela M	BEA	523-0917	506A	TOWER	BE-55
Lestina Gregory	CEN	763-1762	3030	FB3	FLD
Lesueur Renee	CEN	763-7744	2104	FB4	IND
Letchford John F	PTO	557-6200	4E10	CP 3	
Letort Alain	ITA	377-0186	3090	HCHB	H3099B
Lettes Theodore J	EA	377-8111	4827	HCHB	H4816
Lettieri Thomas	NBS	975-3496	B228	MET	
Leung Kwok Ying	BEA	523-0602	419	TOWER	BE58
Leung Phlip H	PTO	557-4857	9A11	CP 4	
Lev Robert G	PTO	557-6872	5A07	CP 4	
Levett Frank	NOA	673-5509	403	UNIV	E/OC3
Levin Arnold E	CEN	763-5458	1342	FB3	SSD
Levin Barbara C Dr	NBS	975-6682	A361	POLY	
Levin Bernard M Dr	NBS	975-6891	A267	POLY	
Levin David J	BEA	523-0725	204	TOWER	BE57
Levin Edward M Jr	EDA	377-4687	7001A	HCHB	7001A
Levin Marci M	OGC	377-4556	5413	HCHB	H5413
Levin Michael	CEN	763-5134	2024	FB3	POP
Levin Myles	BEA	523-0877	1005	TOWER	BE51
Levin Rhoda D	NBS	975-2575	A267	CHEM	
Levin Robert	NOA	763-5114	0157	FB4	E/RA1
Levin Ronald I	ITA	377-5078	3001	HCHB	H3001
Levine Bruce	BEA	523-0938	305	TOWER	BE61
Levine David J	ITA	377-8320	3092	HCHB	H3606
Levine Jason	NBS	975-3534	A62	MET	
Levine Jonathan	CEN	763-4466	3136	FB4	SRD
Levine Joseph	MBD	377-5045	5069	HCHB	H5069
Levine Joseph M	OGC	377-5045	5069	HCHB	H5069
Levine Robert S Dr	NBS	975-6853	A255	POLY	
Levinson Armando	CEN	763-7378	307	I-MALL	CSD
Levinson Keith A	NOA	673-5518	403	UNIV	E/OC3
Leviton Edward B	ITA	377-0669	4036	HCHB	H4036
Levitt Michael A	OGC	377-3151	5876	HCHB	H5882
Levy Arthur	NOA	427-8273	1006	GRAMAX	W/JSP
Levy Charles R	NBS	975-4242	B142	MET	
Levy Earl	PTO	557-5088	11D37	CP 4	
Levy Edward	ITA	377-2322	3883	HCHB	H3876
Levy Elliot H	ITA	377-1606	1015B	HCHB	H1015
Levy Henry	NBS	975-6343	B125	S&P	
Levy Stewart J	PTO	557-6116	6E02	CP 4	
Levy Stuart S	PTO	557-3453	7E16	CP 4	
Lew H Sang	NBS	975-6060	B164	BR	
Lewandowski Joanne D	NOA	427-7790	816	GRAMAX	W/OM3
Lewett George P	NBS	975-5500	212	ENGRM	
Lewis Aaron J	PTO	557-4916	10E16	CP 4	
Lewis Alvin	NBS	975-2037	A522	ADMIN	
Lewis Bernice G	CEN	763-5138	2127	FB3	FTD
Lewis Bernida	ITA	377-4673	3314	HCHB	H3031
Lewis Billy	NOA	443-2197	26	RKWALL	N/CG1
Lewis Bradley M	PTO	557-3125	3B20	CP 3	
Lewis Charlene	PTO	557-3920	9C13	CP 2	
Lewis David	PTO	557-3311	8C17	CP 4	
Lewis David R	ADM	377-5691	6004	HCHB	H6012
Lewis Desiree P	PTO	557-3236	7D25	CP 2	
Lewis Diana	CEN	763-7946	2372	FB3	POP
Lewis Diana F	NOA	443-8451	204D	WSC1	N/MO
Lewis E Matthew	CEN	763-1822	1324	FB3	CSVD
Lewis Eleanor R	OGC	377-0937	5624	HCHB	H5882
Lewis Ellen D	PTO	557-4114	10	PK 2	
Lewis Ethelene	NBS	975-4036	A633	ADMIN	
Lewis Evelyn	PTO	557-2478	10C17	CP 4	
Lewis Gail R	PTO	557-5115	340	CM 2	
Lewis Gaynell	PTO	557-6407	6C30	CP 2	
Lewis Gene	ITA	377-4044	2095	HCHB	H2705
Lewis Herbert A	ADM	377-3599	6521	HCHB	H6517
Lewis Ida M	NOA	443-8397		WSC4	E/AI2
Lewis J Mackey	CEN	763-3870	3747	FB3	SMD
Lewis Janice M	NOA	427-7640	519	GRAMAX	W/OH3
Lewis Jean	ITA	377-2862	1529	HCHB	H1529
Lewis Joseph F	PTO	557-4125	9	PK 2	
Lewis Katharine G	NOA	427-7698	1413	GRAMAX	W/MB3
Lewis Kim N	CEN	763-2761	3387	FB3	DSD
Lewis Lelia Mae	NOA	763-8198	304	WWBG	W/OSO
Lewis Mary H	CEN	763-2460	1227	FB3	CSVD
Lewis Mary R	NOA	673-5636	422	UNIV	E/OC1
Lewis Michael L	PTO	557-6730	10C34	CP 3	
Lewis Mike	PTO	557-6166	10	PK 2	
Lewis Peggi	NBS	975-3468	A107	MET	
Lewis Philip F	EA	377-2921	4818B	HCHB	H4814B
Lewis Regina B	TIS	487-4758	1024	SILLS	
Lewis Regina M	ITA	377-8430	1009	HCHB	H1009
Lewis Richard	NOA	471-5302		STERLG	W/OSD
Lewis Robert	NBS	975-6353	B141	S&P	
Lewis Robert A	ADM	377-1159	1062	HCHB	H5044
Lewis Ronald	CEN	763-5656	3135	FB4	AGR
Lewis Ronald E	PTO	557-7331	804	PK 1	
Lewis Ruby E	CEN	763-2880	3143	FB3	HOUS
Lewis Sharon	CEN	763-5787	300-2	I-MALL	CSD
Lewis Shirley J	PTO	557-5123	338	CM 2	
Lewis Telitha	PTO	557-2084	8D17	CP 4	
Lewis Thomas A	NOA	427-7722	715	GRAMAX	W/OSO
Lewis William R	ADM	487-4618	1308	SILLS	S1025
Lewis Willie O	TIA	261-8002	0179	ANNA	
Lewkowicz Irene E	OIG	377-4328	7721	HCHB	H7083
Leydic-Boyd Margot	EDA	377-5757	7312	HCHB	H7326
Leyendecker Edgar V	NBS	975-6055	B170	BR	

Lerner Malcolm W ... CEN 763-4040 2085 FB3 PIO
Lerner Robert M ... ITA 377-3564 1617M HCHB H2606
Leroy David H ... PTO 557-3438 909 CM 2
Lesko Anthony L ... CEN 763-1814 1324 FB3 CSVD
Leslie Carlton ... CEN 763-7710 3005 FB3 FLD
Leslie Edward ... ITA 377-4527 2324 HCHB H2318
Leslie Jean D ... ITA 377-3756 4102 HCHB H4102
Leslie Theresa ... CEN 763-2740 3756 FB3 DPLD
Lesmes George F ... PTO 557-6525 11E16 CP 2
Lester Gordon ... CEN 763-7672 3765 FB3 DPLD
Lester Lela M ... BEA 523-0917 506A TOWER BE-55
Lestina Gregory ... CEN 763-1762 3030 FB3 FLD
Lesueur Renee ... CEN 763-7744 2104 FB4 IND
Letchford John F ... PTO 557-6200 4E10 CP 3
Letort Alain ... ITA 377-0186 3090 HCHB H3099B
Lettes Theodore J ... EA 377-8111 4827 HCHB H4816
Lewis Regina B ... TIS 487-4758 1024 SILLS
Lewis Regina M ... ITA 377-8430 1009 HCHB H1009
Lewis Richard ... NOA 471-5302 STERLG W/OSD
Lewis Robert ... NBS 975-6353 B141 S&P
Lewis Robert A ... ADM 377-1159 1062 HCHB H5044
Lewis Ronald ... CEN 763-5656 3135 FB4 AGR
Lewis Ronald E ... PTO 557-7331 804 PK 1
Lewis Ruby E ... CEN 763-2880 3143 FB3 HOUS
Lewis Sharon ... CEN 763-5787 300-2 I-MALL CSD
Lewis Shirley J ... PTO 557-5123 338 CM 2
Lewis Telitha ... PTO 557-2084 8D17 CP 4
Lewis Thomas A ... NOA 427-7722 715 GRAMAX W/OSO
Lewis William R ... ADM 487-4618 1308 SILLS S1025
Lewis Willie O ... TIA 261-8002 0179 ANNA
Lewkowicz Irene E ... OIG 377-4328 7721 HCHB H7083
Leydic-Boyd Margot ... EDA 377-5757 7312 HCHB H7326
Leyendecker Edgar V ... NBS 975-6055 B170 BR

DOC Telephone Locator 377-2000

Name	Org	Telephone	Room	Route	Building
Li H Edward	PTO	557-9699	3B18	CP 4	
Li Pin Yan	NBS	975-3648	B211	TECH	
Liang Yu-Jean	NOA	673-5561	415	UNIV	E/OC2
Lias Sharon Dr	NBS	975-2562	A261	CHEM	
Lias Sharon G Dr	NBS	975-2204	A317	PHY	
Liau Ann Chen	CEN	763-7922	2754	FB3	BUS
Libes Donald	NBS	975-3535	A329	MET	
Lichtenberg Frank	CEN	763-3844	2315	FB3	SRD
Lichtman-Panzer P	CEN	763-5270	3784	FB3	DPLD
Licitra Betty A	NBS	975-6440	B105	BR	
Liddick Charles E Jr	NOA	763-5045	0252	FB4	E/SO1
Liddle Linus L	PTO	557-6155	9	PK 2	
Lide David R Dr	NBS	975-2200	A325	PHY	
Lidums Liga	ITA	377-3564	SB701	HCHB	SB701
Lieberman Alfred	NBS	975-3497	B242	MET	
Lieberman Allan	PTO	557-6525	10D08	CP 2	
Lieberman Cherney S	PTO	557-6200	4B22	CP 3	
Lieberman Eli	PTO	557-3109	8E10	CP 4	
Lieberman Paul	PTO	557-6525	10A10	CP 2	
Lieberman Ronald D	OIG	443-8606	7099	HCHB	H7099C
Liebrecht Lauren F	CEN	763-2380	3449	FB3	DSD
Liefer James A	CEN	763-2089	3125	FB4	AGR
Lien John A	ITA	377-0552	2128	HCHB	H2128
Lienesch James H	NOA	763-2597	3214	FB4	E/RA1
Liggett Steve J	CEN	763-5921	3678	FB3	DOD
Liggett Walter S Jr Dr	NBS	975-2851	A330	ADMIN	
Light Clarence	ITA	377-8520	6099A	HCHB	H6098
Lightbody John W Dr	NBS	975-5715	B108	RADP	
Lightbody Sonja	NBS	975-6125	A253	MATLS	
Liikala Michael W	ITA	377-1455	3898B	HCHB	H3898
Liles Jackie	CEN	763-5897	3116	FB3	OMSD
Liles Jaloyce R	PTO	557-3259	7D13	CP 2	
Lillestolen Ted I	NOA	673-5279	919	UNIV	F/M3
Lilley Matthew R Jr	NOA	436-6978	112	RDALE	N/CG3
Lilling Herbert J	PTO	557-6525	10D14	CP 2	
Lilis Richard A	NOA	443-5212	199	WSC2	N/CG2
Lilliston Helen V	NOA	763-8360	403	WWBG	W/NMC
Lilly Lynette	NBS	975-6047	B145	MATLS	
Lim Dae-Soon Dr	NBS	975-6128	A213	MATLS	
Lim Steven	ITA	377-1776	3079	HCHB	H3085
Lim W Kent	EDA	377-0736	7845	HCHB	H7859
Limanek Robert P	PTO	557-4815	7B06	CP 4	
Limbach Linda	PTO	557-1244	700	PK 1	
Lin Austin	CEN	763-1221	2277	FB3	POP
Lin Hc Dr	NBS	975-2248	A325	TECH	
Lin Kuang Y	PTO	557-6484	7D07	CP 3	
Lin Theresa	ADM	427-3243	2212	CXXI	MSC
Lincoln James D	CEN	763-5654	1731	FB3	DIR
Lindamood George E	NBS	975-3293	B248	TECH	
Lindblad Therese	CEN	763-4960	3170	FB3	FLD
Lindell Dennis Dr	NBS	975-4849	A149	PHY	
Lindelof Edward	NOA	673-5122	706	UNIV	N/ORM
Lindeman Lisa L	OGC	377-4264	5876	HCHB	H5882
Linderman Jimmy L	NBS	975-5823	B121	S&P	
Lindgren E	NBS	975-6151	B170	MATLS	
Lindley John D	NBS	975-3623	B149	TECH	
Lindner Arthur J	NOA	763-8076	402	WWBG	W/NMC
Lindow Herbert	ITA	377-4303	3314	HCHB	H3031
Lindquist William F	PTO	557-4066	10C18	CG 2	
Lindsay Barbara	ITA	377-1429	1325	HCHB	H1324
Lindsay Renee (Bessie	CEN	763-5549	3179	FB3	OMSD
Lindsay Robert L	PTO	557-9864	7B18	CP 3	
Lindsay Rodney	PTO	557-6200	3B09	CP 3	
Lindsey Donald R	NOA	443-5790	512	RKWALL	DC49
Lindsey Jean	CEN	763-7280	3107	FB4	AGR
Lindsey Rosalee B	ADM	427-3177	2201	CXXI	MSC
Lindsey Shirley M	PTO	557-3546	100	FERN	
Lindstrom Eric R	NBS	975-5606	B116	RADP	
Lindstrom Larry T	NBS	975-6257	C202	REACT	
Lindstrom R	NBS	975-6281	B112	REACT	
Linebarger John	CEN	763-4070	2736	FB3	SMD
Linett Charles	CEN	763-4114	1377	FB3	SSD
Ling Veeliks	CEN	763-4265	3068	FB3	ESD
Lingebach Sandra J	CEN	763-5238	2432	FB3	DIR
Lingenfelter Barbara	NOA	443-8437	100	NBOC1	DC1
Linholm Loren W	NBS	975-2052	B358	TECH	
Link Patric G	NOA	377-4981	5225	HCHB	H5811
Linkoff Lawrence J	ADM	829-0115		WHSE	H2872
Linn Richard J Jr	NBS	975-3624	B139	TECH	
Lino Silva E	ITA	377-1125	3213	HCHB	H3213
Linonis Anne R	CEN	763-2554	2115	FB4	IND
Linonis Cyr	CEN	763-4434	1579	FB3	CES
Lins Jeffery	ITA	377-8053	2217	HCHB	H22L7
Linsenmayer Laurene B	NBS	975-6132	B120	POLY	
Linton Gloria B	TIS	487-4726	1014	SILLS	
Linville Don	ITA	377-5276	3037	HCHB	H3043
Linzer Melvin Dr	NBS	975-6145	A119	MATLS	
Lipare Linda J	EDA	377-5431	7418	HCHB	H7419
Lipe Thomas E	NBS	975-4251	B150	MET	
Lipford Barbara E	NBS	975-2082	A331	TECH	
Lipman Bernard	PTO	557-6525	10B30	CP 2	
Lipnic Victoria A	SEC	377-1360	5898C	HCHB	H5898
Lipoff Mark	NOA	443-5950	614	WSC5	N/CG3
Lipovsky Joseph A	PTO	557-3920	8B04	CP 2	
Lipp John	CEN	763-5803	3430	FB3	BUD
Lippert Nancy W	CEN	763-7750	2170	FB3	FTD
Lippiatt Barbara C	NBS	975-6133	B112	POLY	
Lippincott Harry A	NOA	443-8047	622	WSC1	N/OMA
Lips Jean	CEN	763-4417	3720	FB3	SMD
Lipscomb Barbara	MBD	377-3341	5084	HCHB	H5084
Lipscomb David	CEN	763-4334	3224	FB3	FLD
Lipscomb Karen	NBS	975-3008	A129	ADMIN	
Lipscomb Mary E	TIA	377-1800	4890	HCHB	H4890
Lipscomb Mattie F	NOA	436-8194	100	RDALE	N/CG3
Lipson A Michael	NOA	427-7702	1418	GRAMAX	W/OM
Lipson Carol Jane	NOA	377-8645	6800	HCHB	H6811
Lipton Douglas W	NOA	673-5330	820	UNIV	F/S2
Lis Leonard	ADM	377-3131	5040	HCHB	H5044
Lish James W	NOA	763-5869	103	SHOUSE	W/OSO
Lisle James L	NOA	443-8061	505	WSC1	N/CG2
Lithgow Thomas M	PTO	557-9818	8E10	CP 3	
Littin Basil	NOA	377-8090	6013	HCHB	H6013
Littin Basil	OPA	377-3263	5517	HCHB	H5517
Little Denis I	NOA	763-7154	2304	FB4	W/NMC
Little Dorothy M	PTO	557-3371	D24	CP 4	
Little James	NBS	975-6080	B141	BR	
Little John L	NBS	975-2930	A203	TECH	
Little Maria J	NOA	443-8311	627	WSC1	N/OMA
Little Peggy A	CEN	763-7464	2017	FB4	IND
Little Stella L	PTO	557-3125	4C24	CP 4	
Little Tonya	CEN	763-5408	2757	FB3	BUS
Little Willis	PTO	557-2921	6D29	CP 4	
Littleford Phyllis M	NOA	443-8574	116	NBOC1	DC35
Littlejohn Bettie L	NOA	443-8358		WSC4	E/AI2
Littlejohn Willie A	NOA	443-8373	318	NBOC1	DC21
Littman Mark	CEN	763-4337	2380	FB3	POP
Litts Steven	TIA	261-8002	0179	ANNA	
Litz Charlene	CEN	763-1965	2286	FB3	PERS
Litz Lucy A	CEN	763-4811	409	SCUDRI	CIR
Liu Choring-Yen	CEN	763-1459	3335	FB3	DSD
Liu Stanley	NBS	975-5867	A321	BR	
Liu Zongyi	NBS	975-3288	B56	TECH	
Livant Isador J	NBS	975-5616	B34	RADP	
Livingston June E	NBS	975-2669	A1015	ADMIN	
Llanso Paul D	NOA	427-7786	1200	GRAMAX	W/OM3
Lloyd Donald P	OIG	377-2187	7510	HCHB	H7510
Lloyd Donna	CEN	763-7784	2754	FB3	BUS
Lloyd Harold T	NOA	763-2577	1026	FB4	W/NMC
Lloyd Irvin W	ITA	377-0693	1835	HCHB	H1848
Lloyd John P	CEN	763-7404	1130	FB4	PSD
Lloyd Patricia M	PTO	557-2906	7C17	CP 4	
Lloyd Peggy C	CEN	763-7020	2003	FB3	FTD
Lloyd William A	CEN	763-2063	3456	FB3	DSD
Lo Jane	NBS	975-3536	A329	MET	
Lobo Ian J	PTO	557-4945	10B12	CP 4	
Locker Howard J	PTO	557-4930	10B38	CP 4	
Lockerman Robert C	NOA	673-5561	415	UNIV	E/OC2
Lockett Barbara A	OIG	377-1577	7892	HCHB	H7892
Lockwood Millington	NOA	443-8128	1006	WSC1	N/CG
Lodge Brenda M	OGC	377-0490	5875	HCHB	H5582
Loeffel Norma D	NOA	673-5268	934	UNIV	F/M11
Loevinger Robert Dr	NBS	975-5585	C212	RADP	
Loewe Joyce M	NBS	975-2305	B124	TECH	
Loewinger Nina B	NOA	673-5260	906	UNIV	F/M
Lofas Lars	ITA	377-4836	1513	HCHB	H1513
Loffler Andreas P	PTO	557-6330	10	PK 2	
Lofquist Karl Eb	NBS	975-5958	203	FLUM	
Lofquist William S	ITA	377-0379	4316	HCHB	H4312
Lofton Carolyn I	PTO	557-1080	LOBBY	CM 1	
Lofton Oliver	ADM	377-5613	2500	HCHB	H2500
Loftus Harry C	NOA	377-3466	1117A	HCHB	H1111
Loftus Rita	CEN	763-2827	402	SCUDRI	GOVS
Logan Charlotte	NOA	443-8323	1022	WSC5	N/CG3
Logan Kathy H	PTO	557-4070	10A01	CG 2	
Logan Rugenia L	PTO	557-4194	D24	CP 4	
Logan Sharon D	PTO	557-9696	9D36	CP 4	
Logan Stephen C	CEN	763-2773	3340	FB3	DSD
Logan Willie	ADM	377-5009	B837	HCHB	H1033
Lohner Ann Marie	ITA	377-8212	2631	HCHB	H2631
Lohr Bryan J	ITA	377-1206	4012	HCHB	H4012
Lohr Debra	NBS	975-6021	B254	MATLS	
Lohr Richard	NBS	975-2640	B35	ADMIN	
Lohr Robert S	CEN	763-2804	3343	FB3	DSD
Lohr William	ITA	377-4628	2209	HCHB	H2217
Loikow John	CEN	763-3973	B-108	SPC	GEO
Lojek Dennis H	NOA	427-7570	1013	GRAMAX	W/OSD
Loman Lena C	NOA	443-8704	300	NBOC6	W/FC
Lomax Karen J	NOA	443-6667	39	NBOC1	DC2
Lombard Michael B	BEA	523-0962	229	TOWER	BE10
Lombardi Mark	PTO	557-1208	700	PK 1	

Lingebach Sandra J ..... CEN
Lingenfelter Barbara ..... NOA 443-8437 100 NBOC1 DC1
Linholm Loren W ..... NBS 975-2052 B358 TECH
Link Patric G ..... NOA 377-4981 5225 HCHB H5811
Linkoff Lawrence J ..... ADM 829-0115 WHSE H2872
Linn Richard J Jr ..... NBS 975-3624 B139 TECH
Lino Silva E ..... ITA 377-1125 3213 HCHB H3213
Linonis Anne R ..... CEN 763-2554 2115 FB4 IND
Linonis Cyr ..... CEN 763-4434 1579 FB3 CES
Lins Jeffery ..... ITA 377-8053 2217 HCHB H22L7
Linsenmayer Laurene B ..... NBS 975-6132 B120 POLY
Linton Gloria B ..... TIS 487-4726 1014 SILLS
Linville Don ..... ITA 377-5276 3037 HCHB H3043
Linzer Melvin Dr ..... NBS 975-6145 A119 MATLS
Lipare Linda J ..... EDA 377-5431 7418 HCHB H7419
Lipe Thomas E ..... NBS 975-4251 B150 MET
Lipford Barbara E ..... NBS 975-2082 A331 TECH
Logan Rugenia L ..... PTO
Logan Sharon D ..... PTO 557-9696 9D36 CP 4
Logan Stephen C ..... CEN 763-2773 3340 FB3 DSD
Logan Willie ..... ADM 377-5009 B837 HCHB H1033
Lohner Ann Marie ..... ITA 377-8212 2631 HCHB H2631
Lohr Bryan J ..... ITA 377-1206 4012 HCHB H4012
Lohr Debra ..... NBS 975-6021 B254 MATLS
Lohr Richard ..... NBS 975-2640 B35 ADMIN
Lohr Robert S ..... CEN 763-2804 3343 FB3 DSD
Lohr William ..... ITA 377-4628 2209 HCHB H2217
Loikow John ..... CEN 763-3973 B-108 SPC GEO
Lojek Dennis H ..... NOA 427-7570 1013 GRAMAX W/OSD
Loman Lena C ..... NOA 443-8704 300 NBOC6 W/FC
Lomax Karen J ..... NOA 443-6667 39 NBOC1 DC2
Lombard Michael B ..... BEA 523-0962 229 TOWER BE10
Lombardi Mark ..... PTO 557-1208 700 PK 1

DOC Telephone Locator 377-2000

Name	Org	Telephone	Room	Route	Building
Lombardi Monica L	NOA	443-8843	666	RKWALL	N/OMA
Lombardo Judith G	NOA	443-8977	818	WSC5	R/SE1
Lomont Thomas F	PTO	557-0667	108	CS 4	
London Kiwanda Y	NOA	763-8161	204	WWBG	W/NMC
London Valerie A	CEN	763-5461	2147	FB3	DOD
Lone Werren B	PTO	557-3920	9C14	CP 2	
Long Alan A	ITA	377-2786	3508	HCHB	H3508
Long April F	NOA	443-8474	1005	WSC5	N/CG3
Long Deena M	NBS	975-2256	A835	ADMIN	
Long Elmo E	NOA	443-8768	424	WSC1	N/OMA
Long Fred S	NOA	443-8054	108	WSC1	N/OS
Long Frederick G	NBS	975-4837	A52	MET	
Long Gabrielle G Dr	NBS	975-5975	A159	MATLS	
Long George Dr	NBS	975-2513	A143	CHEM	
Long John	CEN	763-5021	2351	FB3	POP
Long Larry	CEN	763-1932	3069	FB3	CDS
Long Mildred	NBS	975-2673	A1021	ADMIN	
Long Paul E Jr Dr	NOA	763-8301	204	WWBG	W/NMC
Long Peter Joseph	CEN	763-5378	3676	FB3	DOD
Long Sarah M	OCA	377-5485	5867	HCHB	H5867
Long Shirley	NOA	443-8546	221	WSC5	BF211
Lonon Reginald L	NBS	975-6936	A146	S&P	
Look Edward K	PTO	557-6808	3B10	CP 4	
Look John B	OGC	377-1067	5890	HCHB	H5882
Lopez Alfred S	NBS	975-5628	A06	RADP	
Lopez Armondo P	EA	377-2011	4882	HCHB	H4886
Lopez Bonnie G	CEN	763-7302	3684	FB3	DOD
Lopez Elizabeth D	CEN	763-7230	1112	FB4	ASD
Lopez Evelyn R	PTO	557-3551	1008	CS 5	
Lopez Norma	CEN	763-5566	2225	FB4	IND
Lopez Rafael V	NOA	673-5122	706	UNIV	N/ORM
Lopez-Meisel Diana	CEN	763-1254	305	SCUDRI	ISPC
Lopresti Barbara	CEN	763-5826	3039	FB3	FLD
Lord Mark D	PTO	557-6332	10	PK 2	
Lord Saundra	CEN	763-2666	3757	FB3	SMD
Lorence Richard M	PTO	557-6200	4B24	CP 3	
Lorentzen Ronald	ITA	377-3793	3099	HCHB	HB099
Lorenz Margaret	NOA	673-5349	836C	UNIV	F/M41
Lorenz William J	CEN	763-5037	1360	FB3	SSD
Loreto-Domer Deborah	CEN	763-5178	2320	FB3	POP
Loretz Barbara A	NOA	443-8084	199	WSC2	N/CG2
Lorin Hubert C	PTO	557-9846	8A11	CP 3	
Loring Stanley	NOA	427-7829	326	GRAMAX	W/OSO
Loriso Anthony R	NOA	899-3296	302	WWBG	WSFO
Lotarski Susanne	ITA	377-1104	3410	HCHB	H3414
Lother Paul	CEN	763-5597	1109	FB4	GEO
Louden Marian	NBS	975-6335	B117	S&P	
Loudermilk Clifford	CEN	763-3875	3737	FB3	SMD
Loughlin Edmund P	NOA	673-5502	1027	UNIV	F/M21
Loughrey Dorothy S	CEN	763-5422	1033	FB4	ASD
Louie Won Henry	PTO	557-6525	11B24	CP 2	
Louis Won	PTO	557-6525	11C19	CP 2	
Lounsbury Brian	CEN	763-2022	1225	FB4	AGR
Loustaunau Cherie A	ITA	377-4652	2035	HCHB	H2039
Lovas Frances Dr	NBS	975-2385	B260	PHY	
Love Alan C	NOA	763-7310	2306	FB4	W/NMC
Love Ethel G	PTO	557-3920	8D03	CP 2	
Love George M	NOA	763-7143	3318	FB4	W/OSO
Love John D	NOA	443-8171	306	RKWALL	N/CG1
Love John J	PTO	557-3618	5D01	CP 3	
Love John R	NOA	763-7210	1016	FB4	DC482
Love Lawrence	CEN	763-2646	3711	FB3	SMD
Love Lawrence A	NOA	443-8101	204A	WSC1	N/MO
Love Leslie D Jr	PTO	557-4798	8C34	CP 4	
Love Nicole	PTO	557-2104	8C23	CP 3	
Love Shirley H	ITA	377-1780	3099B	HCHB	H3099
Love Susan	CEN	763-7672	3765	FB3	DPLD
Love William L	CEN	763-1270	1701	FB3	DIR
Lovejoy Brian L	NOA	763-8076	402	WWBG	W/NMC
Loveland Larry J	NBS	975-3320	B03	ADMIN	
Lovell Charles N	PTO	557-4070	10B10	CG 2	
Lovell John E	NOA	763-7930	3329	FB4	W/OSO
Lovering Richard D	PTO	557-4943	10B16	CP 4	
Lovett Anna M	NBS	975-4060	A733	ADMIN	
Lovett Denver	NBS	975-3485	A205	MET	
Low Samuel R	NBS	975-5709	B120	MATLS	
Lowe Alvin	NOA	443-8515	211	WSC5	BF212
Lowe Deloris A	PTO	557-4003	10C01	CG2	
Lowe James	CEN	763-4664	B-116	SPC	GEO
Lowe James B	PTO	557-2475	8A09	CP 3	
Lowe Jeffrey H	BEA	523-0639	620	TOWER	BE50
Lowe Thomas C	ITA	377-5994	3011	HCHB	H3011
Lowen Irving B	NOA	763-8282	703	WWBG	E/RA2
Lower Betty J	CEN	763-5840	3148	FB3	HOUS
Lowery Beatrice	CEN	763-5750	1351	FB3	PERS
Lowery Easlene T	PTO	557-5640	8C23	CP 3	
Lowery Irma	ITA	377-0332	3804	HCHB	H3804
Lowney Jeremiah R Dr	NBS	975-2048	A327	TECH	
Lowrance George E	PTO	557-4720	6B04	CP 4	
Lowrimore Ronald G	NOA	471-5738		RESTON	N/CG2
Lowry Dale A Dr	NOA	763-8088	302	WWBG	WSFO
Lowry Helen	ADM	673-7965	0702	PAGE 1	
Lowry Joseph E	ITA	377-8473	1527	HCHB	H1529
Lowry Peggy Sue	CEN	763-2640	1629	FB3	TSD
Lowry Robert E	NBS	975-6731	B304	POLY	
Lowstuter Patricia	ADM	427-3129	2102	CXXI	MSC
Loy Curtis C	NOA	443-8748	816	WSC1	N/CG2
Loy Russell	NBS	975-3329	A707	ADMIN	
Lozier Daniel W Dr	NBS	975-2706	A307	ADMIN	
Lu Kt	NBS	975-3217	A161	PHY	
Lucas Anthony	NOA	443-6434	410	WSC5	N/CG3
Lucas Carolyn	ITA	377-8010	3043	HCHB	H3042
Lucas Charles W Jr Dr	NOA	763-2788	2328A	FB4	DC63
Lucas Donnell	PTO	557-2863	10C17	CP 4	
Lucas Gail S	NOA	763-8167	606	WWBG	W/NMC
Lucas Gerald R	ADM	377-0625	6012	HCHB	H6012
Lucas James R	NOA	443-8874	507	WSC1	N/CG2
Lucas Jay P	PTO	557-4211	10	PK 2	
Lucas Larry L Dr	NBS	975-5546	E108	RADP	
Lucas Ralph T	CEN	763-7830	3684	FB3	DOD
Lucas Sandra	CEN	763-5830	3019	FB3	FLD
Lucas Sharon	MBD	377-2366	5099	HCHB	H5099
Lucas Susan J	PTO	557-4975	10A03	CP 4	
Lucas Yvonne C	PTO	557-4304	10D06	CP 4	
Lucatorto Thomas Dr	NBS	975-3734	A243	PHY	
Lucciola Joseph	ITA	377-4608	2635	HCHB	H2631
Luce Kelly K	ADM	377-3663	5520	HCHB	H5520
Luce Mark	NBS	975-3519	A149	MET	
Luciani Pasquale	NOA	427-7836	326	GRAMAX	W/OSO
Luck Bonnie	CEN	763-4166	3018	FB3	FLD
Luck Laurie M	NBS	975-3244	A248	TECH	
Luckey Stephen E	NOA	443-8635	516	WSC1	N/CG1
Lucksinger Laurie A	ITA	377-1130	3053	HCHB	HB099
Lucyk Christine	ITA	377-5527	2317	HCHB	H2317
Ludka Deborah	CEN	763-7483	3742	FB3	SMD
Ludke Brenda	CEN	763-5037	1360	FB3	SSD
Ludke Jay	CEN	763-5464	3186	FB3	OMSD
Ludolph Charles	ITA	377-5276	3036	HCHB	H3036
Ludolph Josephine	ITA	377-5522	3223	HCHB	H3832
Ludwig Linda	ITA	377-0193	3705	HCHB	HB099
Ludwig Susan Lt	NOA	443-8616	105	RKWALL	NC1
Luebke Renee S	PTO	577-4328	6B30	CP 4	
Lueck Marjorie	CEN	763-5442	3642	FB3	SMD
Luery Donald	CEN	763-5445	307	I-MALL	CSD
Luft R David	ITA	377-5261	1128	HCHB	H1128
Lugaila Terry	CEN	763-5487	2019	FB3	POP
Luhn Linda J	NBS	975-2307	B120	TECH	
Luipersbeck John	NBS	975-6190	126	SERV	
Luipold Marilyn	NOA	673-5206	604	UNIV	GCF
Lukens Malcolm	NBS	975-6110	A229	MATLS	
Lum Sherlene K S	BEA	523-0760	919	TOWER	BE54
Lum Stanton K	NOA	443-8425	324	NBOC1	DC23
Lumia Ronald	NBS	975-3450	B116	MET	
Lunceford Karen L	PTO	557-5115	340	CM 2	
Lund David C	EA	377-3080	4855	HCHB	H4858
Lunday Andrew J	NOA	443-8146	199	WSC2	N/CG2
Lunday Margie R	NBS	975-2692	A807	ADMIN	
Lundberg Alfred E	NOA	443-8663	826	WSC1	N/CG2
Lundberg Paul	NBS	975-2028	B204	CHEM	
Lundquist Carol A	TIS	487-4740	0307	FORB	
Lunsford Laura	CEN	763-7748	G-164	FB3	GEO
Luong Vinh T	PTO	557-6200	3B09	CP 3	
Lupo Leonard A	BEA	523-0507	606	TOWER	BE50
Lurensky Robert L	ITA	377-4002	2015A	HCHB	H2015
Lusher Russell C	BEA	523-0907	525	TOWER	BE55
Lusignan Michael R	PTO	557-6525	11D30	CP 2	
Lusk Karen Ann	NOA	377-8596	6116	HCHB	H6111
Luther James E	NBS	975-2093	A109	TECH	
Lutter Frank W	PTO	557-9807	8D35	CP 3	
Lutyk Richard A	BEA	523-0520	504	TOWER	BE55
Lutz Carol	NBS	975-5565	B009	RADP	
Lutz G	NBS	975-6282	B113	REACT	
Luxenberg Barbara	PTO	557-3071	11E10	CP 3	
Ly Agnes Dr	NBS	975-6812	A167	POLY	
Lyckberg Joanna K	NOA	443-8963	707	WSC5	AD4
Lyddane William E	PTO	557-6200	4A01	CP 3	
Lyle Kim	PTO	557-3618	4D34	CP 3	
Lyles Barbara J	NBS	975-3327	B41	ADMIN	
Lyles Catherine D	PTO	557-2273	1B03	CP 2	
Lyles Charles	NBS	975-3332	A707	ADMIN	
Lyles Elaine	ADM	377-2638	2862	HCHB	H2862
Lyles Garnell	CEN	763-7620	G148	FB3	ASD
Lyles Julius M Jr	NBS	975-5923	103	SERV	
Lyles Nina L	NOA	763-8251	806	WWBG	E/RA2
Lyles Ruth W	PTO	557-3295	805	PK 1	
Lyles Sharon D	PTO	557-1567	2C08	CP 2	
Lyles Sharon E	NBS	975-2757	B157	PHY	
Lyles Stephen D	NOA	443-8467	609	WSC1	N/OMA
Lynch Carolyn E	PTO	557-4072	10D10	CG 2	
Lynch James R	PTO	557-3295	805	PK 1	

Low Samuel R NBS 975-5709 B120 MATLS
Lowe Alvin NOA 443-8515 211 WSC5 BF212
Lowe Deloris A PTO 557-4003 10C01 CG2
Lowe James CEN 763-4664 B-116 SPC GEO
Lowe James B PTO 557-2475 8A09 CP 3
Lowe Jeffrey H BEA 523-0639 620 TOWER BE50
Lowe Thomas C ITA 377-5994 3011 HCHB H3011
Lowen Irving B NOA 763-8282 703 WWBG E/RA2
Lower Betty J CEN 763-5840 3148 FB3 HOUS
Lowery Beatrice CEN 763-5750 1351 FB3 PERS
Lowery Easlene T PTO 557-5640 8C23 CP 3
Lowery Irma ITA 377-0332 3804 HCHB H3804
Lowney Jeremiah R Dr NBS 975-2048 A327 TECH
Lowrance George E PTO 557-4720 6B04 CP 4
Lowrimore Ronald G NOA 471-5738 RESTON N/CG2
Lyckberg Joanna K NOA 443-8963 707 WSC5 AD4
Lyddane William E PTO 557-6200 4A01 CP 3
Lyle Kim PTO 557-3618 4D34 CP 3
Lyles Barbara J NBS 975-3327 B41 ADMIN
Lyles Catherine D PTO 557-2273 1B03 CP 2
Lyles Charles NBS 975-3332 A707 ADMIN
Lyles Elaine ADM 377-2638 2862 HCHB H2862
Lyles Garnell CEN 763-7620 G148 FB3 ASD
Lyles Julius M Jr NBS 975-5923 103 SERV
Lyles Nina L NOA 763-8251 806 WWBG E/RA2
Lyles Ruth W PTO 557-3295 805 PK 1
Lyles Sharon D PTO 557-1567 2C08 CP 2
Lyles Sharon E NBS 975-2757 B157 PHY
Lyles Stephen D NOA 443-8467 609 WSC1 N/OMA
Lynch Carolyn E PTO 557-4072 10D10 CG 2
Lynch James R PTO 557-3295 805 PK 1

DOC Telephone Locator 377-2000

Name	Org	Telephone	Room	Route	Building
Lynch Julie A	PTO	557-6332	10	PK 2	
Lynch Linda M	PTO	557-5138	2C08	CP 2	
Lynch Lois	ITA	377-5328	3826	HCHB	H3826
Lynch Mary	CEN	763-5299	1652	FB3	DUSD
Lynch Maureen	CEN	763-3950	3224	FB4	SRD
Lynch Melina D	TIS	487-4660	0304	FORB	
Lynch Michael J	PTO	557-4279	11A09	CP 3	
Lynch Myrtle E	CEN	763-5602	2214	FB4	IND
Lynch Patricia A	NBS	975-3331	A709	ADMIN	
Lynch Thomas E	PTO	557-4035	12C08	CG 2	
Lynn Jeffrey W Dr	NBS	975-6246	A132	REACT	
Lynn John W	ADM	377-0142	5312	HCHB	H5327
Lynn Stuart	CEN	763-1190	1341	FB3	SSD
Lynn Theresa P	ADM	673-7961	0702	PAGE 1	
Lynt Christopher H	PTO	577-8012	11C08	CP 4	
Lyon Carl	NOA	443-8476	1009	WSC5	N/CG3
Lyon Gordon E	NBS	975-5679	B352	MATLS	
Lyons Alma	NOA	673-5220	600	UNIV	GCEL
Lyons John W Dr	NBS	975-2300	B106	TECH	
Lyons Judith L	NBS	975-2823	B162	TECH	
Lyons Katrina J	PTO	557-3248	7D19	CP 2	
Lyons Laverne	PTO	557-3618	5C17	CP 3	
Lyons Lawrence H	CEN	763-2607	2335	FB3	DIR
Lyons Maryanne	ITA	377-3254	3413	HCHB	H3411
Lyons William	CEN	763-3836	3166	FB3	OMSD

M

Ma Hongchang	NBS	975-5573	B114	RADP	
Maassel Louis	PTO	557-3070	11A13	CP 3	
Macauley Carol	CEN	763-7880	3205	FB4	SRD
Macauley Patrick H	ITA	377-0132	4514	HCHB	H4045
Maccallum Douglas H	NOA	763-8325	806	WWBG	E/SP2
Maccrehan William A Dr	NBS	975-3122	A239	CHEM	
Maccullough Rolfe	NBS	975-3753	A538	ADMIN	
Macdonald Alice	NOA	443-8461	312	WSC5	BFX11
Macdonald Allen R	PTO	557-5954	11E14	CP 4	
Macdonald Lawrence	CEN	763-7665	514	SCUDRI	GOVS
Macdonald Roland	ITA	377-1768	3081	HCHB	H3081
Macdonald Rosemary A Dr	NBS	975-2481	B210	PHY	
Macdougall Suzanne W	CEN	763-4017	701	SCUDRI	CIR
Mace James F	NBS	975-6945	A137	S&P	
Maceachern Eldon	TTA	377-4554	1530	HCHB	H1520
Macek Andrej Dr	NBS	975-2610	B316	PHY	
Macey Harry J	PTO	557-3125	4C27	CP 4	
Macfarland Charles R	NOA	673-5394	511	UNIV	E/AI1
Macfarlane Marie B	NOA	673-5256	500	UNIV	EX2
Macgill Bruce J	NOA	763-4218	0215	FB4	E/MB
Machado Reinaldo P	PTO	557-6200	4B28	CP 3	
Machlan Lawrence A	NBS	975-4135	A343	CHEM	
Machta Lester Dr	NOA	427-7684	927	GRAMAX	R/E/A
Machuga Joseph S	PTO	557-5657	6C03	CP 4	
Mack J Curtis	NOA	377-3567	5804	HCHB	H5811
Mack Jacqueline D	PTO	557-6200	3C23	CP 3	
Mack Janice	NOA	763-1060	1739	FB3	DC6
Mack Leon	PTO	557-3325	3C14	CP 2	
Mack Mary C	PTO	557-3273	3B28	CP 2	
Mackall Lavenia	CEN	763-1380	304	SCUDRI	ISPC
Mackay Donald	NBS	975-4026	A628	ADMIN	
Mackay J Ross	NOA	443-8423	420	RKWALL	N/CG1
Mackechnie Ted	NOA	673-5391	508B	UNIV	E/AI4
Mackel Harold (tony)	NOA	377-0684	6219	HCHB	H6211
Mackel Thelma	NBS	975-6303	B136	S&P	
Mackenzie Joan	TIA	377-1816	4717	HCHB	H4717
Mackenzie R	NBS	975-6953	B114	S&P	
Mackey Robert R	PTO	557-4335	6D07	CP 4	
Mackey Sarah B	PTO	577-2488	9C17	CP 4	
Mackey Tonya M	ITA	377-1533	4222	HCHB	H4808
Mackey Vivian L	ITA	377-3301	4800B	HCHB	H4808
Mackintosh R	NBS	975-6937	A146	S&P	
Mackley F Keith	NBS	975-2309	A106	TECH	
Maclure Jeffrey M	NOA	763-4586	3306	FB4	E/ER1
Macon Robert S	PTO	557-2325	8B12	CP 4	
Macon Samuel L	TIS	487-4606	1025	SILLS	
Macone Antonio	ITA	377-5124	4412	HCHB	H4412
Macri Emogene M	TIS	487-4689	1021	SILLS	
Macuk David A	TIA	377-1138	4096	HCHB	H4096
Maddage Nicholas F	ITA	377-3206	2623	HCHB	H2705
Madden Catherine A	NBS	975-5500	211	ENGRM	
Madden Robert P	NBS	975-3726	A249	PHY	
Maddo Lark W	PTO	577-8733	8D01	CP 4	
Maddox Helen S	TIS	487-4781	1300	SILLS	
Maden George E	OGC	377-1122	5889	HCHB	H5882
Mader Gerald L	NOA	443-2520	419	RKWALL	N/CG1
Madey Theodore Dr	NBS	975-2535	B266	CHEM	
Mag Judith C	NOA	427-7624	520	GRAMAX	W/OH2
Magee-Robbins Mary Jo	CEN	763-3988	3357	FB3	DSD
Mager Alan F	NOA	673-5295	925	UNIV	F/M5
Maggard Dianne E	PTO	557-3225	1A04	CP 2	
Maggelet Joseph	NBS	975-3521	B229	MET	
Maggi David A	OGC	377-5017	5897	HCHB	H5882
Magil Herbert	PTO	557-4078	10D06	CG 2	
Magill Austin R	NOA	673-5268	934	UNIV	F/M11
Magill Caroline R	CEN	763-5622	3671	FB3	DOD
Maglaras George J	NOA	899-3296	302	WWBG	WSFO
Magnani Alberta	CEN	763-4100	1628	FB3	DUSD
Magnani Robert	CEN	763-1121	313	SCUDRI	ISPC
Magpuri Jennifer T	CEN	763-4114	1377	FB3	SSD
Magrab Edward	NBS	975-3502	B114	MET	
Magruder Donna E	SEC	377-4445	5422	HCHB	H5423
Magruder Katherine H	NBS	975-4219	B256	MET	
Magruder Kathleen	NBS	975-2830	B165	TECH	
Magruder Patricia	NBS	975-3463	A109	MET	
Magrum Clara B	NOA	443-8727	320	RKWALL	DC481
Magrum Judy P	NOA	436-6993	113	RDALE	N/CG3
Maguire Bertha A	TIS	487-4620	2018	SILLS	
Maguire Joan E	ITA	377-3856	1622	HCHB	H1622
Mahajan Bal M Dr	NBS	975-5857	B312	BR	
Mahan Anna	CEN	763-7288	2620	FB3	BUS
Mahan Carol E	CEN	763-7662	LOBBY	FB4	ASD
Maher Elizabeth Tish	ADM	377-1212	2122	HCHB	2800A
Mahon Terry	ADM	427-3049	3206	CXXI	MSC
Mahoney Hazel C	TIS	487-4696	0303	YORK	
Mahoney Kontressa	OGC	377-1122	5889	HCHB	H5882
Mai Tan V	PTO	557-2878	11C17	CP 4	
Maida Frank	NOA	443-8567	328	RKWALL	N/CG1
Maiden Kim	CEN	763-2310	1327	FB3	SSD
Maienthal Millard Dr	NBS	975-3131	A359	CHEM	
Maier Richard L	CEN	763-2470	1026	FB3	DIR
Maier Willard	NOA	377-2766	1805	HCHB	H1800
Main Brenda P	NBS	975-4219	B256	MET	
Main Martin	NOA	443-8843	600	RKWALL	N/OMA
Mairs Robert L	NOA	763-8051	607	WWBG	E/SP2
Maisel Theodore N	NOA	763-8155	604	WWBG	W/NMC
Maizel Nancy G	NOA	443-8917	1017	WSC5	N/CG3
Majewski Paul	NBS	975-4069	A725	ADMIN	
Majid Abdul	ITA	377-0343	1106	HCHB	H1110
Major Hugh N	PTO	557-2662	920	CM 2	
Majurski William J	NBS	975-2931	B242	TECH	
Makay Albert J	PTO	557-0397	3D01	CP 4	
Makel Gloria	ITA	377-5186	3087B	HCHB	H3087
Makell Hester L	CEN	763-1186	3049	FB3	DIR
Maki Arthur Dr	NBS	975-2363	B10	PHY	
Maki J	NBS	975-6287	B115	REACT	
Makle Lillian P	CEN	763-5262	2428	FB3	PPDO
Makle Shirley S	CEN	763-7676	3071	FB3	DIR
Makowelski Jennifer L	CEN	763-2866	3125	FB3	HOUS
Malachi Mary S	CEN	763-4221	302	SCUDRI	CIR
Malady Carolyn M	BEA	523-0543	904	TOWER	BE60
Malamud Ronni S	PTO	557-8029	11B36	CP 4	
Malcolm Alexie M	BEA	523-0913	213	TOWER	BE10
Malcolm Mary P	EDA	377-3621	B615	HCHB	HB615
Malcom Pamela M	PTO	557-6525	11C15	CP 2	
Maldonado Noel V	CEN	763-2640	1621	FB3	TSD
Malek Debra	NOA	673-5104	728	UNIV	N/ORM
Maley Leo C	BEA	523-0681	1100C	TOWER	BE S2
Malhotra Roop C	NOA	443-8985	518	WSC1	N/CG2
Malinowski Halina	ITA	377-4121	4124	HCHB	H4124
Malkowski Stephanie	NBS	975-2251	A825	ADMIN	
Mallard William G Dr	NBS	975-6485	B126	POLY	
Mallas Leonard E	ITA	377-4216	1523	HCHB	H1519
Mallet Roger J	ADM	377-4593	6823	HCHB	H6827
Mallette Michael K Lt	NOA	443-8007	304	WSC1	N/MO1
Mallgrave Pauline	NBS	975-6330	B116	S&P	
Malloy Ricardo	PTO	557-2421	9C17	CP 3	
Malloy Terry	PTO	557-5649	9C17	CP 4	
Malmrose Roy A	ITA	377-8320	3092	HCHB	3092
Malone Audrey L	PTO	557-1080	LOBBY	CM 1	
Malone Cheryl L	NOA	443-8059	402	RKWALL	N/CG1
Malone Donald M	OGC	377-8843	5876	HCHB	H5882
Maloney Frank W	NOA	443-8717	1022	WSC5	N/CG3
Maloney Karen M	ADM	377-3721	2852	HCHB	H2852
Maloy L	NBS	975-3212	A167	PHY	
Malum Regina	PTO	557-6200	4C17	CP 3	
Malzahn David H	PTO	557-4988	11B12	CP 4	
Manakas Theodore	SEC	377-2949	5019	HCHB	H5019
Mancene Louis G	PTO	557-3125	4D01	CP 4	
Mancusco Joseph	PTO	557-6095	4A11	CP 4	
Mandel John	NBS	975-4515	A363	MATLS	
Manders William E	NBS	975-6697	B262	POLY	
Mandeville Margaret E	ADM	353-6020	3001	CXXI	MSC
Mandir Frederick M	PTO	557-5237	4C13	CP 2	
Mandley Mary Ann	CEN	763-5032	1676	FB3	DUSD
Mandzi Robert Lt	NOA	670-6435		EG&G	N/CG2
Manes Patricia P	ADM	377-4277	1038	HCHB	H1037
Maney David	EDA	377-4208	7319	HCHB	H7327
Mangan Jennie	BEA	523-0861	1013	TOWER	BE51
Mangan Robert T	BEA	523-5017	M-10	TOWER	BE57
Mangaroo Ruth D	CEN	763-4340	2116	FB3	FTD
Manger Jon J	ITA	377-5124	4412	HCHB	H4412

DOC Telephone Locator 377-2000

Macone Antonio	ITA	377-5124	4412	HCHB	H4412
Macri Emogene M	TIS	487-4689	1021	SILLS	
Macuk David A	TIA	377-1138	4096	HCHB	H4096
Maddage Nicholas F	ITA	377-3206	2623	HCHB	H2705
Madden Catherine A	NBS	975-5500	211	ENGRM	
Madden Robert P	NBS	975-3726	A249	PHY	
Maddo Lark W	PTO	577-8733	8D01	CP 4	
Maddox Helen S	TIS	487-4781	1300	SILLS	
Maden George E	OGC	377-1122	5889	HCHB	H5882
Mader Gerald L	NOA	443-2520	419	RKWALL	N/CG1
Madey Theodore Dr	NBS	975-2535	B266	CHEM	
Mag Judith C	NOA	427-7624	520	GRAMAX	W/OH2
Magee-Robbins Mary Jo	CEN	763-3988	3357	FB3	DSD
Mager Alan F	NOA	673-5295	925	UNIV	F/M5
Maggard Dianne E	PTO	557-3225	1A04	CP 2	
Maggelet Joseph	NBS	975-3521	B229	MET	
Malzahn David H	PTO	557-4988	11B12	CP 4	
Manakas Theodore	SEC	377-2949	5019	HCHB	H5019
Mancene Louis G	PTO	557-3125	4D01	CP 4	
Mancusco Joseph	PTO	557-6095	4A11	CP 4	
Mandel John	NBS	975-4515	A363	MATLS	
Manders William E	NBS	975-6697	B262	POLY	
Mandeville Margaret E	ADM	353-6020	3001	CXXI	MSC
Mandir Frederick M	PTO	557-5237	4C13	CP 2	
Mandley Mary Ann	CEN	763-5032	1676	FB3	DUSD
Mandzi Robert Lt	NOA	670-6435		EG&G	N/CG2
Manes Patricia P	ADM	377-4277	1038	HCHB	H1037
Maney David	EDA	377-4208	7319	HCHB	H7327
Mangan Jennie	BEA	523-0861	1013	TOWER	BE51
Mangan Robert T	BEA	523-5017	M-10	TOWER	BE57
Mangaroo Ruth D	CEN	763-4340	2116	FB3	FTD
Manger Jon J	ITA	377-5124	4412	HCHB	H4412

DOC Telephone Locator 377-2000

Name	Org	Telephone	Room	Route	Building
Manges Allen L	CEN	763-4340	2116	FB3	FTD
Mangold Mark A	CEN	763-4040	2705	FB3	PIO
Mangold Renna	CEN	763-5106	502	SCUDRI	GOVS
Mangold Robert W	CEN	763-5508	3387	FB3	DSD
Mangum Bw Dr	NBS	975-4808	B122	PHY	
Manheimer Kenneth	NBS	975-3537	A231	MET	
Manion James J	ITA	377-5157	4055	HCHB	H4045
Manis Dorothy B	NOA	443-8350	320	RKWALL	DC481
Manka Carol J	CEN	763-5268	3649	FB3	DPLD
Manka Paul	CEN	763-4100	1616	FB3	DUSD
Manley Beverly A	ADM	377-4115	6018	HCHB	H6204
Manley Edna	PTO	557-3836	6C22	CP 2	
Manley Mark	PTO	557-3002	5C17	CP 3	
Manley Oscar	NBS	975-2482	B210	PHY	
Mann Daniel C	NBS	975-6938	A156	S&P	
Mann Gerald A	CEN	763-2808	1061	FB4	PSD
Mann Linda C	NBS	975-2395	A1123	ADMIN	
Mann Patricia	ITA	377-3031	4102	HCHB	H4102
Mann Samuel T	CEN	763-7575	1057	FB3	DIR
Mann Steve	CEN	763-7696	3021	FB3	FLD
Mann Wilfred B Dr	NBS	975-5535	C110	RADP	
Mannarano David	NOA	763-8076	402	WWBG	W/NMC
Mannello Luke P	NOA	763-8167	606	WWBG	W/NMC
Manning John	NBS	975-6950	B114	S&P	
Manning John R Dr	NBS	975-6157	A149	MATLS	
Manning Laureen K	CEN	763-2682	3631	FB3	DPLD
Manning Thomas J	CEN	763-7052	3135	FB4	AGR
Manoharan Virginia	PTO	557-2475	7E04	CP 3	
Manolatos Jerry	TTA	377-3812	1524	HCHB	H1520
Manquelian Denise	NBS	975-5557	C205	RADP	
Mansbach Peter A	NBS	975-3530	B116	MET	
Mansberg Claire	NOA	443-8890	213	NBOC1	DC31
Mansur Vance Maj	NOA	427-8273	1006	GRAMAX	W/JSP
Manzano-Rivera Jaime	CEN	763-7328	3230	FB4	GEO
Manzolillo Franc D	ITA	377-2991	2128	HCHB	H2128
Maples J Fred	NBS	975-3291	B259	TECH	
Maples John S	PTO	557-2038	10D21	CP 4	
Mar Michael Y	PTO	557-3618	5B28	CP 3	
Marable Eugene	PTO	557-3169	6C14A	CP 2	
Marantz Sidney	PTO	557-3920	8D15	CP 2	
Mararaj N Y	PTO	557-3646	5D05	CP 2	
Marbert James B	PTO	557-3618	5D13	CP 3	
Marbury Mary F	CEN	763-5656	3135	FB4	AGR
Marcelle Herman	CEN	763-5897	3116	FB3	OMSD
March Eli P	EDA	377-4085	7847	HCHB	H7866
March Sharon R	PTO	557-9550	3C13	CP 2	
March Vernell E	NOA	673-5588	406	UNIV	E/OC
Marchiando Jay F Dr	NBS	975-2088	A319	TECH	
Marcus David W	CEN	763-3812	1087	FB3	TSD
Marcus Michael S	PTO	577-9802	8D23	CP 3	
Marcus Philip	ITA	377-1333	1015	HCHB	H1015
Marcus Sidney	CEN	763-7039	2675	FB3	BUS
Marcus Stephen	PTO	557-4156	6B21	CP 4	
Mardres M Randolph Jr	NOA	443-8092	101	WSC5	N/CG3
Marella Anthony B	NBS	975-5621	C334	RADP	
Marello Mary	NBS	975-3547	A353	MET	
Marello Thomas J	NBS	975-2233	B318	TECH	
Marenick Robert	ITA	377-5255	3059	HCHB	HB099
Margaritis William	OCA	377-3281	5417	HCHB	H5417
Margolis Sam A Dr	NBS	975-3137	A367	CHEM	
Margulies Daniel	NOA	443-8823	610	RKWALL	N/MPP
Margulies Marvin J	ITA	377-4581	1124	HCHB	H1124
Marietta Joyce	PTO	557-0709	809	PK 1	
Marinenko George Dr	NBS	975-4130	A225	CHEM	
Marinenko Ryna B	NBS	975-3901	A123	CHEM	
Marino Gary E	ADM	377-4017	2872	HCHB	H2872
Marino Lucy A	PTO	557-5380	2C11	CP 2	
Marinucci Joseph	CEN	763-3827	B-105	SPC	GEO
Marion Frank E	NOA	443-8657	15	RKWALL	N/CG1
Mark Neil L	ITA	377-2381	6097	HCHB	H6098
Markey Marguerite E	ITA	377-8410	1015	HCHB	H1009
Markheim Steve	NOA	427-7988	922	GRAMAX	W/JSP
Markle Elnora G	NOA	899-3296	302	WWBG	WSFO
Markley Philip W	ITA	377-4439	1634	HCHB	H1626
Marks Donald G	NOA	763-8115	307	WWBG	W/NMC
Marks Helen Marie	NOA	443-5447	209	RKWALL	DC4
Marks Jennifer	CEN	763-3814	3081	FB3	CDS
Marks Julia S	NBS	975-5566	B109	RADP	
Marks Linda	NOA	673-5220	600	UNIV	GCEL
Marks Martin H	PTO	557-2937	3D27	CP 2	
Marks Patricia	CEN	763-7144	3746	FB3	SMD
Markus Walter	NBS	975-4827	A53	MET	
Marlett James	NBS	975-6940	A157	S&P	
Marley Debbie	CEN	763-4146	3285	FB3	FLD
Marlo George J	PTO	557-3125	4B06	CP 4	
Marlow Anthony F	NBS	975-3924	A117	CHEM	
Marmo Regina M	NBS	975-2207	A318	PHY	
Marmor Charles A	PTO	557-3618	5B04	CP 3	
Marple Frank	NOA	443-8220	211	WSC5	BF212
Marquis Duane J	TIA	261-8002	0179	ANNA	
Marquis Kent H	CEN	763-1447	G-249	FB3	DIR
Marquis Melvyn I	PTO	557-6525	10D04	CP 2	
Marquis Steven	PTO	557-2517	9C17	CP 3	
Marqusee Jeffrey A Dr	NBS	975-6782	B228	POLY	
Marr Shirley A	CEN	763-5140	2179	FB3	FTD
Marr Virginia T	PTO	557-3920	9C13	CP 2	
Marrazzo John	ADM	427-3035	3000C	CXXI	MSC
Mars Howard T	PTO	557-3920	9B20	CP 2	
Marselian B Paul	ITA	377-2786	3512	HCHB	H3512
Marsh Donnie L	NBS	975-6941	A153	S&P	
Marsh Sharon	PTO	557-9550	3C13	CP 2	
Marshak Harvey M Dr	NBS	975-4804	B132	PHY	
Marshall Bonnie H	ITA	377-3917	3855	HCHB	H3840
Marshall Brenda B	ADM	377-4371	5044	HCHB	H5044
Marshall Cheryl L	CEN	763-1190	1341	FB3	SSD
Marshall David V	NOA	443-4839	522	WSC5	N/CG3
Marshall Evelyn L	NOA	763-8198	304	WWBG	W/OSO
Marshall Frederick	NOA	763-8151	706	WWBG	W/OSD
Marshall Harold E Dr	NBS	975-6131	B122	POLY	
Marshall Helen	CEN	763-3844	2315	FB3	SRD
Marshall Jack	CEN	763-2438	3023	FB3	FLD
Marshall Janet C	NBS	975-2237	B326	TECH	
Marshall Jessie N	PTO	557-3277	2C24	CP 2	
Marshall Joan	NBS	975-6838	A209	POLY	
Marshall Joanne	NBS	975-2009	B368	PHY	
Marshall Leonard	CEN	763-1598	2279	FB3	POP
Marshall Margaret R	EDA	377-5021	7800B	HCHB	H7800B
Marshall Michael R	NOA	443-8735	504	WSC5	N/CG3
Marshall Richard	NBS	975-6071	B152	BR	
Marshall Stephanie	CEN	763-5398	3268	FB3	PERS
Marshall Vanessa	BEA	523-4925	B2	TOWER	BE10
Marshall William P	NOA	763-2522	1308	FB4	W/NMC
Marske Robert A	CEN	763-4478	2130	FB4	IND
Martalo Joan M	TIS	487-4754	1303	SILLS	
Martell Kathi D	ITA	377-5878	1841	HCHB	H1837
Martello Phillip	ITA	377-4212	3110	HCHB	H3110
Marten James F	EDA	377-5441	7009	HCHB	7001A
Martens John	ITA	377-8074	1617M	HCHB	H1617
Martens Michael	ITA	377-1662	4068	HCHB	H4061
Martenson Paul V	NOA	673-5268	934	UNIV	F/M11
Marth Donnie B	NOA	443-8238	1016	WSC1	N/CG
Marthouse Ruth F	TIS	487-4770	0208	YORK	
Martin Carl	NOA	443-8571		WLKNS	DC482
Martin Christine R	CEN	763-7087	2447	FB3	ASD
Martin David W	ADM	377-5269	6001	HCHB	H6012
Martin Deborah J	ITA	377-3695	3878	HCHB	H3878
Martin Debra L	PTO	577-6016	10	PK 2	
Martin Donald F	NBS	975-4833	A47	MET	
Martin Douglas K	EA	523-0719	B5	TOWER	BE15
Martin Douglas M	NOA	443-8467	608	WSC1	N/OMA
Martin Elaine W	TIS	487-4696	0303	YORK	
Martin Elizabeth	CEN	763-3838	2737	FB3	CSMR
Martin Eugene P	PTO	557-1080	LOBBY	CM 1	
Martin Frances R	PTO	557-6388	6C17	CP 2	
Martin Henry H	NBS	975-6983	A111	SCWGP	
Martin Jacquelyn	CEN	763-4017	701	SCUDRI	CIR
Martin James L	ITA	377-3255	2616	HCHB	H2616
Martin Janice D	PTO	557-5237	4C13	CP 2	
Martin Jocelyn B	NOA	443-8684	430	RKWALL	N/CG1
Martin John C	PTO	557-6860	5B16	CP 4	
Martin Jonathan	NBS	975-6717	B344	BR	
Martin Joyce	CEN	763-7939	3124	FB3	DIR
Martin Leon D	CEN	763-5390	3663	FB3	DOD
Martin Leslie K	PTO	557-3343	11D25	CP 2	
Martin Louis W	NBS	975-5680	A321	MATLS	
Martin Mae J	PTO	557-3247	7D18	CP 2	
Martin Mary	ITA	377-3534	3076	HCHB	H3085
Martin Mary-Stuart	ITA	377-0332	3804	HCHB	H3804
Martin Norman L	PTO	557-9627	1B03	CP 2	
Martin Pallas	NOA	377-8900	6863	HCHB	H6863
Martin Patricia A	PTO	577-8384	10D04	CP 3	
Martin Paul Douglas	TIS	487-4620	1022	SILLS	
Martin Phyllis M	NBS	975-6660	A339	POLY	
Martin Richard	PTO	557-2475	8C17	CP 3	
Martin Richard H	EDA	377-5890	7418	HCHB	H7417
Martin Robert E	NOA	763-5045	0252	FB4	E/SO1
Martin Robert F	NBS	975-4501	A343	PHY	
Martin Robin M	NOA	443-8311	627	WSC1	N/OMA
Martin Roger J	NBS	975-3294	B250	TECH	
Martin Roland	PTO	557-6525	11E10	CP 2	
Martin Sheila K	NOA	443-8874	511	WSC1	N/CG2
Martin Sylvia	PTO	557-3283	6C17	CP 2	
Martin Vince S	NOA	443-8574	116	NBOC1	DC35
Martin W	NBS	975-3212	A165	PHY	
Martin William D Jr	PTO	557-3213	6D21	CP 4	
Martine Peter B	PTO	557-3371	5C17	CP 4	
Martinell James	PTO	557-3920	9D29	CP 2	
Martinez April	CEN	763-3973	B-108	SPC	GEO
Martinez Gladys	CEN	763-5659	3124	FB3	DIR
Martinez Jeffrey W	NBS	975-6174	B154	IND	

Marks Helen Marie NOA 443-5447 209 RKWALL DC4
Marks Jennifer CEN 763-3814 3081 FB3 CDS
Marks Julia S NBS 975-5566 B109 RADP
Marks Linda NOA 673-5220 600 UNIV GCEL
Marks Martin H PTO 557-2937 3D27 CP 2
Marks Patricia CEN 763-7144 3746 FB3 SMD
Markus Walter NBS 975-4827 A53 MET
Marlett James NBS 975-6940 A157 S&P
Marley Debbie CEN 763-4146 3285 FB3 FLD
Marlo George J PTO 557-3125 4B06 CP 4
Marlow Anthony F NBS 975-3924 A117 CHEM
Marmo Regina M NBS 975-2207 A318 PHY
Marmor Charles A PTO 557-3618 5B04 CP 3
Marple Frank NOA 443-8220 211 WSC5 BF212
Marquis Duane J TIA 261-8002 0179 ANNA
Martin Richard H EDA 377-5890 7418 HCHB H7417
Martin Robert E NOA 763-5045 0252 FB4 E/SO1
Martin Robert F NBS 975-4501 A343 PHY
Martin Robin M NOA 443-8311 627 WSC1 N/OMA
Martin Roger J NBS 975-3294 B250 TECH
Martin Roland PTO 557-6525 11E10 CP 2
Martin Sheila K NOA 443-8874 511 WSC1 N/CG2
Martin Sylvia PTO 557-3283 6C17 CP 2
Martin Vince S NOA 443-8574 116 NBOC1 DC35
Martin W NBS 975-3212 A165 PHY
Martin William D Jr PTO 557-3213 6D21 CP 4
Martine Peter B PTO 557-3371 5C17 CP 4
Martinell James PTO 557-3920 9D29 CP 2
Martinez April CEN 763-3973 B-108 SPC GEO
Martinez Gladys CEN 763-5659 3124 FB3 DIR
Martinez Jeffrey W NBS 975-6174 B154 IND

DOC Telephone Locator 377-2000

Name	Org	Telephone	Room	Route	Building
Martinez Larry F	TIA	377-1866	4701	HCHB	H4701
Martinez Linda	NBS	975-4217	A249	MET	
Martinez Marjorie	CEN	763-7152	3748	FB3	SMD
Martinez Richard Dr	NBS	975-2516	A163	CHEM	
Martini Cheryl L	PTO	557-3371	5C17	CP 4	
Martini Evelyn	TIS	487-4800	1300A	SILLS	
Martini Winifred E	PTO	557-1208	910	CM 2	
Marton Denis Dr	NBS	975-2540	B264	CHEM	
Martucci Richard J	BEA	523-0677	209	TOWER	BE10
Martzloff Fd	NBS	975-2409	A159	MET	
Maruca Elizabeth M	NOA	763-8198	304	WWBG	W/OSO
Maruca James P	ADM	377-1472	6411	HCHB	H6411
Maruca Lucinda	ITA	377-3917	3840	HCHB	H3840
Maruyama Xavier K Dr	NBS	975-5723	B108	RADP	
Marvel Joan F	NOA	443-8591	218	WSC5	BF23
Marvin Mary E	NOA	673-5234	610	UNIV	N/ORM
Marx Egon	NBS	975-3498	B240	MET	
Marx James H	EDA	377-2621	7850	HCHB	H7844
Marx Robert	CEN	763-5636	101	SPC	GEO
Maryn Nathan L	EDA	377-3621	B615	HCHB	HB615
Marz Diana	CEN	763-5534	3112	FB4	AGR
Masano Reginald	CEN	763-4466	3224	FB4	GEO
Masi Christina N	PTO	557-3551	1008	CS 5	
Masinick Michael A	PTO	557-6857	5B22	CP 4	
Mask Donald	NBS	975-5843	A110	IND	
Maslousky Paul E	PTO	557-6803	3B26	CP 4	
Mason Annie	NOA	443-8935	204	NBOC1	DC34
Mason Arletha	BEA	523-0916	326	TOWER	BE61
Mason Barbara	CEN	763-7876	300-1	I-MALL	CSD
Mason Beatrice E	PTO	377-4849	1627	HCHB	H1627
Mason Beverly C	PTO	557-3631	925	CM 2	
Mason Bonnie	ITA	377-5101	3427	HCHB	H3427
Mason Elizabeth G	NOA	443-8013	221	WSC1	N/MO1
Mason Hortense C	SEC	377-5756	5422	HCHB	H5423
Mason Jesse O	CEN	763-2460	1227	FB3	CSVD
Mason Laura E	CEN	763-2460	1227	FB3	CSVD
Mason Michelle	ADM	427-3049	3206	CXXI	MSC
Mason Ruth C	PTO	557-3283	6C17	CP 2	
Mason Scott M	TIA	377-1800	4890	HCHB	H4890
Mason-Arnoux Karen	MBD	377-1712	5709	HCHB	H5600
Massengill Richard	ADM	427-3046	3002	CXXI	MSC
Massengill Rosemary	NBS	975-3822	A151	TECH	
Masser Sue	ADM	427-3228	2206	CXXI	MSC
Massey Josephine V	ADM	377-4056	2846B	HCHB	H2846
Massey Robert E	NOA	673-5330	820	UNIV	F/S2
Massey Sheila M	TIS	487-4807	0032	RAVEN	
Massey Vickie L	ADM	377-3087	2846	HCHB	H2846
Massey Wayne H	CEN	763-2808	1061	FB4	PSD
Massie Jerome W	PTO	557-2475	7B06	CP 3	
Massie Jerry	PTO	557-6143	10	PK 2	
Massillon Albert M	CEN	763-5708	223L	FB3	FTD
Master Lee R	NBS	975-2964	A29	TECH	
Masters Larry	NBS	975-6707	B346	BR	
Masters Robert O	NOA	763-4586	3306	FB4	E/ER1
Masterson John	OGC	377-0937	5624	HCHB	H5882
Mastin Oscar G	PTO	557-3341	1A05	CP 2	
Mastrogianis George H	NOA	443-8408	151	WSC2	N/CG2
Masucci Lisa D	TIS	487-4684	1301	SILLS	
Masumura Wilfred	CEN	763-7572	2335	FB3	POP
Mataloni Raymond J Jr	BEA	523-0829	807	TOWER	BE54
Mate Mary	NBS	975-2390	A1105	ADMIN	
Matecki Katherine A	PTO	577-4322	7D33	CP 4	
Matejceck Jordan B	NOA	427-7988	918	GRAMAX	W/JSP
Matherly Barry	NOA	673-5424	1005	UNIV	F/M22
Mathes Donald	ITA	377-4836	2114	HCHB	2800A
Matheson Jenelle	ITA	377-3583	2323	HCHB	H2317
Mathew Mathai Dr	NBS	975-6824	A113	POLY	
Mathews Alan A	PTO	557-4871	9B22	CP 4	
Mathews Denzil E	NBS	975-5968	B151	MATLS	
Mathey Robert	NBS	975-6709	B358	BR	
Mathieson Sandra	CEN	763-2850	614	SCUDRI	ISPC
Mathieu Renee R	ITA	377-0132	4514	HCHB	H4045
Mathieu Richard	PTO	557-3211	3C17	CP 3	
Mathis David E	ADM	377-3453	5102	HCHB	H5001
Mathur Mukut B Dr	NOA	763-8161	204	WWBG	W/NMC
Matney William	CEN	763-4040	2087	FB3	DIR
Matney William C	CEN	763-4040	2087	FB3	PIO
Matos Ernesto	CEN	763-4094	G-241	FB3	CSMR
Matos Frederick	TIA	377-1138	4096	HCHB	H4096
Matos Marilia	CEN	763-5857	3280	FB3	PERS
Matsko Mark J	CEN	763-7032	3653	FB3	DOD
Matson Joanna P	NOA	673-5424	1005	UNIV	F/M22
Matson Michael	NOA	763-8142	510	WWBG	E/SP2
Matson Richard W	ITA	377-5351	6864	HCHB	H6864
Matsumura Ruth	NOA	443-8985	522	WSC1	N/CG2
Matsushige Roy K Cdr	NOA	443-8231	404	WSC1	N/CG2
Matta Margaret	MBD	377-8280	6711	HCHB	H6711
Matteo Joseph C	NBS	975-3433	A362	MET	
Matteson Patricia	CEN	763-5398	3268	FB3	PERS
Matthews Amos T	PTO	557-3273	3C28	CP 2	
Matthews Audrey	CEN	763-2850	614	SCUDRI	ISPC
Matthews Carole	CEN	763-5660	3316	FB3	FLD
Matthews Derrell A	CEN	763-3994	2723	FB3	DOD
Matthews Ea	NBS	975-2416	A345	MET	
Matthews Eleanor M	CEN	763-4086	407	SCUDRI	CIR
Matthews Eric	CEN	763-5087	1528	FB3	ASD
Matthews John E	CEN	763-1513	2229	FB4	IND
Matthews Samuel S	PTO	557-3951	8D17	CP 4	
Matthews William	ITA	377-3601	3065	HCHB	HB099
Matthias Cheryl	NBS	975-5745	B263	MATLS	
Mattiello Rose M	NBS	975-6200	A135	REACT	
Mattingly George E Dr	NBS	975-5939	103	FLUM	
Mattingly Sandra	CEN	763-1494	3224	FB3	FLD
Mattis Richard L	NBS	975-2235	B324	TECH	
Matula Anna Marie	CEN	763-5978	401	SCUDRI	GOVS
Matula Stephen	NOA	443-8251	025	WSC2	N/CG
Maturi Eileen M	NOA	763-8251	601	WWBG	E/RA2
Matusiewicz Joseph E	NOA	763-2522	1308	FB4	W/NMC
Matuszeski William	NOA	377-1919	1800	HCHB	H1800
Mauck Cecilia M	NOA	443-8128	1006	WSC1	N/CG
Mauck Vernon C	TIS	487-4966	1215	SILLS	
Maue Virginia J	NOA	763-7310	2306	FB4	W/NMC
Mauer Floyd A	NBS	975-6147	B228	MATLS	
Mauery Donald	BEA	523-0653	426	TOWER	BE50
Maul Mary Anne	NOA	673-5200	630	UNIV	GCOS
Mauldin Bernice E	OIG	377-4948	7713	HCHB	H7713
Maunter Michael Dr	NBS	975-2561	A259	CHEM	
Maurer Alan O	ITA	377-3486	1204	HCHB	H2804
Maurey John R	NBS	975-6732	B310	POLY	
Mavity Joan	PTO	557-2957	2ND	CP 3/4	
Maxey Frank P	ITA	377-0128	4029	HCHB	H4045
Maxie Martha E	PTO	557-3551	1008	CS 5	
Maximon Leonard C Dr	NBS	975-5716	C316	RADP	
Maxwell Evelyn C	NBS	975-6211	A106	REACT	
May Michael J	CEN	763-5582	1717	FB3	DIR
May Willie E Dr	NBS	975-3108	A115	CHEM	
Mayberry Golden H	ADM	377-3765	5201	HCHB	H5204
Mayberry Linda A	CEN	763-4017	701	SCUDRI	CIR
Mayer Albert J	PTO	557-8384	10D04	CP 3	
Mayer Alfred	PTO	557-8384	10A11	CP 3	
Mayer Garry	NOA	443-8926	804	WSC5	R/SE1
Mayer Jeffrey L	EA	377-1727	4858	HCHB	H4858
Mayer Patricia	NOA	443-8993	107	NBOC1	DC1
Mayer Richard P	EDA	377-2621	7828	HCHB	H7844
Mayerschoff Glenn E	PTO	557-9550	3C13	CP 2	
Mayes Isolde	OCA	377-3281	5413	HCHB	H5413
Mayewsky Volodymyr Y	PTO	557-5072	9D05	CP 4	
Mayher Robert J	TIA	377-1138	4096	HCHB	H4096
Mayhew Yvette C	NOA	673-5295	5295	UNIV	F/M5
Mayhugh Frances A	NOA	443-8660	1026	WSC1	N/CG2
Maykrantz William J	PTO	557-3646	5D05	CP 2	
Maynard Bonnie S	NOA	443-8204	1006	WSC1	N/CG
Maynard Jane S	CEN	763-5840	3148	FB3	HOUS
Maynard William M	NOA	443-8563	101	WSC2	N/CG2
Mayo Audrey P	ITA	377-3397	3815	HCHB	H3815
Mayo Brenda	ADM	377-5394	4610	HCHB	H4610
Mayo Brenda	OGC	377-5394	4610	HCHB	H5882
Mayo Cotreana	PTO	377-4401	1627	HCHB	H1627
Mayo Santos Dr	NBS	975-2045	A307	TECH	
Mayo Thelma C	PTO	557-3606	10C17	CP 3	
Mayo William H	ADM	377-3514	6001	HCHB	H6012
Mayo-Wells J Franklin	NBS	975-2220	A365	MET	
Mayolo Jimalou	CEN	763-2556	406	SCUDRI	GOVS
Mays Alice C	NOA	443-8425	324	NBOC1	DC23
Mays Delores	ITA	377-4996	3809	HCHB	H3809
Mays Thomas D	PTO	577-3920	9E07	CP 2	
Mays Vernon	ADM	377-8245	1033	HCHB	H1033
Mazer Jeffrey A Dr	NBS	975-2245	B364	TECH	
Mazur Jacob Dr	NBS	975-6758	A232	POLY	
Mazur Janice	ITA	377-2732	1004	HCHB	H6930
Mazur Katherine	CEN	763-2712	3729	FB3	SMD
Mazur Wilfred E	NOA	763-8064	711	WWBG	E/SPD
Mazzella Pauline A	NOA	763-4383	3010	FB4	E/RA2
Mazzitti Alessandro	NBS	975-2652	C30	ADMIN	
Mc Carter Ann	ADM	427-3272	2202	CXXI	MSC
Mc Entee Joan M	ITA	377-1112	3836	HCHB	H3832
Mc Gehee Ronald D	ITA	377-4819	1622	HCHB	H1622
Mc Means David	ITA	377-0351	1110	HCHB	H1110
Mc Namara Nancy	ADM	377-4993	6004	HCHB	H6012
McAdam M Bruce	ITA	377-0346	1108	HCHB	H1110
McAdoo David C	NOA	443-8528	513	RKWALL	N/CG1
McAdoo Paul E	NOA	443-8653	505	RKWALL	DC4
McAfee Wanda D	NOA	377-0684	6211	HCHB	H6211
McAlinden Dennis M	NOA	443-8855	199	WSC2	N/CG2
McAlister Archie Dr	NBS	975-6033	B156	MATLS	
McAll James T	PTO	557-6200	4B06	CP 3	
McAllister Carl N	CEN	763-7280	3107	FB4	AGR
McAllister Mellonie	TIS	487-4640	0305	YORK	
McAndrew William	ADM	377-0230	6610	HCHB	H6082
McAndrews Kevin	PTO	557-2517	9C17	CP 3	

DOC Telephone Locator 377-2000

Mathur Mukut B Dr	NOA	763-8161	204	WWBG	W/NMC
Matney William	CEN	763-4040	2087	FB3	DIR
Matney William C	CEN	763-4040	2087	FB3	PIO
Matos Ernesto	CEN	763-4094	G-241	FB3	CSMR
Matos Frederick	TIA	377-1138	4096	HCHB	H4096
Matos Marilia	CEN	763-5857	3280	FB3	PERS
Matsko Mark J	CEN	763-7032	3653	FB3	DOD
Matson Joanna P	NOA	673-5424	1005	UNIV	F/M22
Matson Michael	NOA	763-8142	510	WWBG	E/SP2
Matson Richard W	ITA	377-5351	6864	HCHB	H6864
Matsumura Ruth	NOA	443-8985	522	WSC1	N/CG2
Matsushige Roy K Cdr	NOA	443-8231	404	WSC1	N/CG2
Matta Margaret	MBD	377-8280	6711	HCHB	H6711
Matteo Joseph C	NBS	975-3433	A362	MET	
Matteson Patricia	CEN	763-5398	3268	FB3	PERS
Matthews Amos T	PTO	557-3273	3C28	CP 2	
Mc Carter Ann	ADM	427-3272	2202	CXXI	MSC
Mc Entee Joan M	ITA	377-1112	3836	HCHB	H3832
Mc Gehee Ronald D	ITA	377-4819	1622	HCHB	H1622
Mc Means David	ITA	377-0351	1110	HCHB	H1110
Mc Namara Nancy	ADM	377-4993	6004	HCHB	H6012
McAdam M Bruce	ITA	377-0346	1108	HCHB	H1110
McAdoo David C	NOA	443-8528	513	RKWALL	N/CG1
McAdoo Paul E	NOA	443-8653	505	RKWALL	DC4
McAfee Wanda D	NOA	377-0684	6211	HCHB	H6211
McAlinden Dennis M	NOA	443-8855	199	WSC2	N/CG2
McAlister Archie Dr	NBS	975-6033	B156	MATLS	
McAll James T	PTO	557-6200	4B06	CP 3	
McAllister Carl N	CEN	763-7280	3107	FB4	AGR
McAllister Mellonie	TIS	487-4640	0305	YORK	
McAndrew William	ADM	377-0230	6610	HCHB	H6082
McAndrews Kevin	PTO	557-2517	9C17	CP 3	

DOC Telephone Locator 377-2000

Name	Org	Telephone	Room	Route	Building
McArdle Evelyn G	TIA	261-8002	0179	ANNA	
McArter Sandi J	ADM	487-4680	10	RAVEN	
McArter Sandi J	TIS	487-4680	0010	RAVEN	
McArthur Edith	CEN	763-7958	2255	FB3	POP
McArthur Robert	CEN	763-2893	508	SCUDRI	GOVS
McAvoy Ellen N	PTO	577-6683	9E07	CP 2	
McBeth Charles S	NOA	427-7326	613	GRAMAX	W/OSO
McBeth Kenneth E	CEN	763-7535	2227	FB4	IND
McBride Gary	NOA	673-5330	820	UNIV	F/S2
McBride Hester M	PTO	557-3917	10C22	CP 2	
McCabe Michael E	NBS	975-6422	A319	BR	
McCabe Robert M	NBS	975-2932	A218	TECH	
McCaffrey Bernard J Dr	NBS	975-6671	B346	POLY	
McCaffrey Francis X	NOA	763-5813	3313	FB4	W/OSO
McCahill Robert	BEA	523-0870	902	TOWER	BE60
McCain Harry G	NBS	975-3422	B140	MET	
McCall Barbara	CEN	763-1192	209	SCUDRI	ISPC
McCall John	CEN	763-1584	1657	FB3	DUSD
McCall Michelle	CEN	763-2007	3741	FB3	SMD
McCall Ruth C	ADM	377-3627	6830A	HCHB	H5044
McCall Shirley T	PTO	557-6057	6C24	CP 3	
McCalla Carl	NOA	763-4408	307	WWBG	W/NMC
McCalla Margaret R	NOA	763-8161	808	WWBG	W/NMC
McCallum Annie	ITA	377-2736	3104	HCHB	H3104
McCallum Dwight M	ADM	377-2855	6071	HCHB	H6071
McCamish Marion	PTO	557-6525	11D02	CP 2	
McCandlish Harrison E	PTO	557-4065	10C10	CG 2	
McCann Robert X	NOA	443-8980	713	WSC1	N/CG2
McCannon Joseph F	CEN	763-5644	1208A	FB4	ASD
McCants Isabelle C	CEN	763-2814	3656	FB3	DOD
McCarthy David	BEA	523-0878	1000	TOWER	BE51
McCarthy Helen M	PTO	557-2517	9E08	CP 3	
McCarthy Kathleen	TIS	487-4812	0024	RAVEN	
McCarthy Kevin C	NOA	899-3296	302	WWBG	WSFO
McCarthy Mary	PTO	557-3211	3C17	CP 3	
McCarthy Neil	PTO	557-2475	8C17	CP 3	
McCarty Harrel L	NOA	443-8765	924	WSC1	N/MB1
McCarty Marian J	NOA	443-8296	907	WSC1	N/CG
McCary Nancy	NOA	443-8141	26	RKWALL	N/CG1
McCaughey Thomas J	OIG	377-8067	7522	HCHB	H7083
McCaughey Wayne M	CEN	763-7481	2116	FB4	IND
McCauley Robert H	NOA	673-5424	1005	UNIV	F/M22
McCaw Edward A	ADM	377-3765	5201	HCHB	H5204
McClafferty Patrick F	OIG	443-8606	7099	HCHB	H7099C
McClain Arlene S	NOA	357-2550	057	NATMUS	F/NEC
McClain E Paul Dr	NOA	763-4248	318	SUITPB	E/RA1
McClain Edward D	ITA	377-2240	2090	HCHB	H2705
McClain Marjorie A	NBS	975-3846	A426	ADMIN	
McClain Mary	NBS	975-2637	C30	ADMIN	
McClanahan Rita L	PTO	557-3341	1A05	CP 2	
McClees Ada J	NOA	763-8115	307	WWBG	W/NMC
McClees Jeannie	CEN	763-5299	1652	FB3	DUSD
McClelland Jabez J Dr	NBS	975-3721	B224	MET	
McClelland Robert M	ITA	377-3618	3727	HCHB	H5310
McClendon Lottie T	NBS	975-4505	A347	PHY	
McClosky Robert	NBS	975-3754	101	SHOPS	
McCloud Arthur B	PTO	557-3920	9C13	CP 2	
McCloud Brenda L	NOA	673-5348	805	UNIV	F/M41
McClung Barbara	NOA	443-8218	622	RKWALL	N/CG1
McClure Charles H	NOA	763-8064	711	WWBG	E/SPD
McClure Edith F	NOA	673-5268	934	UNIV	F/M11
McClure John	NOA	443-8340	713	WSC1	N/CG2
McClure John D	EDA	377-5376	6741	HCHB	H7836
McCollum Reginald E	ADM	377-0104	1037	HCHB	H1037
McCombs James T	ADM	377-3580	1313	HCHB	H1037
McCombs Lorrine M	CEN	763-5610	1134	FB4	PSD
McCombs Marva J	ADM	377-4183	5036	HCHB	H5044
McConnell James	NBS	975-6913	A100	S&P	
McConnell John E	NOA	377-3466	1117A	HCHB	H1111
McConnell Johnell	PTO	557-3065	11C28	CP 3	
McConnell Myrtle B	ADM	427-3267	2110E	CXXI	MSC
McCord James C	CEN	763-2460	1227	FB3	CSVD
McCorkle Barbara	CEN	763-4410	3753	FB3	SMD
McCormack David	CEN	763-5557	2133	FB3	FLD
McCormick Bobby G	NOA	427-7836	326	GRAMAX	W/OSO
McCormick Francis	CEN	763-1936	2529	FB3	ESD
McCormick Garth P Dr	NBS	975-3851	A427	ADMIN	
McCormick John E	CEN	763-7700	2178	FB3	FTD
McCormick Kevin E	NOA	427-8211	B1	GRAMAX	W/OSO
McCormick Kevin J	CEN	763-2773	3340	FB3	DSD
McCormick Maryann K	CEN	763-7264	3364	FB3	DSD
McCormick Thomas	EA	523-0724	M1	TOWER	BE15
McCormick William	BEA	523-0619	403	TOWER	BE58
McCoubrey Arthur O Dr	NBS	975-4202	B166	PHY	
McCowen Ronald	ITA	377-0691	2116	HCHB	H2114
McCowin Kathleen S	PTO	557-3920	8D13	CP 2	
McCoy Annie C	PTO	377-1641	SB899	HCHB	
McCoy Kathy	NOA	673-5243	622	UNIV	F/EPO
McCoy Mary Jane	CEN	763-5221	2374	FB3	POP
McCoy Robert A	NOA	763-5908	0265	FB4	E/SO1
McCoy Samuel E	NOA	673-5243	622	UNIV	F/EPO
McCoy Violet A	PTO	557-3266	7D13	CP 2	
McCoy Wayne H	NBS	975-3626	B206	TECH	
McCracken Doris P	TIS	487-4800	1300A	SILLS	
McCracken Robert	ITA	377-0714	2119	HCHB	H2806
McCracken William M	NOA	763-2616	2334	FB4	W/NMC
McCrackin Frank L Dr	NBS	975-6774	B214	POLY	
McCrae Jessie L	NOA	377-5118	5222	HCHB	H5811
McCrae Willie J	NOA	443-8571		WLKNS	DC482
McCraith Steven	CEN	763-1538	2785	FB3	BUS
McCray Carolyn	NOA	443-6076	103	WSC1	N/OS1
McCray Elizabeth	PTO	557-3254	7C10	CP 2	
McCray Karen V	PTO	557-2937	3C27	CP 2	
McCray Lavern	PTO	557-4301	10D12	CP 4	
McCray Melvin J	NOA	443-8311	627	WSC1	N/OMA
McCready Andrew	OGC	377-5391	5886C	HCHB	H5882
McCready Maxwell	NOA	443-8567	311	RKWALL	N/CG1
McCullough Barbara J	PTO	577-3230	1B01	CP 2	
McCullough Carlton	CEN	763-1426	1212	FB4	ASD
McCullough Francine A	BEA	523-0585	1105A	TOWER	BE 52
McCully Catherine	CEN	763-3827	B-105	SPC	GEO
McCully Clinton P	BEA	523-0836	810	TOWER	BE54
McCutcheon Donna	CEN	763-5517	2557	FB3	ESD
McDaniel Ann R	NOA	763-5813	3315	FB4	W/OSO
McDaniel Carol	CEN	763-4940	3547	FB3	DPLD
McDaniel Francina	PTO	557-6391	6C06	CP 2	
McDaniel Herman	CEN	763-4001	2431	FB3	DIR
McDaniel James R	PTO	557-3125	3D53	CP 3/4	
McDavid Jeana L	PTO	557-3259	7D13	CP 2	
McDermott Ann	NOA	377-8047	4028	HCHB	H4204
McDermott Patricia D	PTO	557-3061	11C17	CP 3	
McDermott Stuart M	NOA	763-8076	402	WWBG	W/NMC
McDermott Vince C	NOA	763-8076	402	WWBG	W/NMC
McDevitt Diane M	ITA	377-1115	3899	HCHB	H3898B
McDevitt Thomas	CEN	763-2860	213	SCUDRI	ISPC
McDonald Edward J	ITA	377-0680	2128	HCHB	H2128
McDonald Inez J	NOA	443-8616	105	RKWALL	NC1
McDonald Jerry L	CEN	763-5182	2546	FB3	ESD
McDonald Joseph	PTO	557-1080	LOBBY	CM 1	
McDonald Larry M	ADM	377-3061	2841	HCHB	H2843
McDonald Melvina	NOA	427-7772	827	GRAMAX	W/OSD
McDonald Michael J	NBS	975-6257	C202	REACT	
McDonald Patrick	CEN	763-4234	1228	FB4	AGR
McDonald Sarah-Kay	CEN	763-7976	2733	FB3	CSMR
McDonald Zoe	ADM	377-3201	6899	HCHB	H6899
McDonell James E	NOA	763-8115	307	WWBG	W/NMC
McDonough John	NOA	443-8031	638	RKWALL	LA22
McDow Kenneth A	ADM	377-1340	1033	HCHB	H1038
McDowell Eugene C	NOA	443-8225	324	WSC5	BFX3
McDowell Lerlene C	PTO	557-5115	305	CM 2	
McDowell Linda M	PTO	377-1642	SB899	HCHB	
McDowell Robert L	PTO	557-6731	10B33	CP 3	
McDowell Terence	CEN	763-7063	3228	FB4	GEO
McDowney Andrew L	NOA	436-6999	142	RDALE	N/CG1
McEachin Carolyn	ADM	377-0884	6319	HCHB	H6319
McElfresh Terrence	NBS	975-6190	126	SERV	
McElhaney Darrell	NOA	377-3040	6113A	HCHB	H6111
McElheny Donald E Jr	PTO	557-4175	11D27	CP 4	
McElrath Hazel L	PTO	557-5111	344	CM 2	
McElroy Mirta	NBS	975-2042	A528	ADMIN	
McEntee Joan M	ITA	377-1112	3832	HCHB	H3832
McEwan Leander	PTO	557-1080	LOBBY	CM 1	
McFadden Betty L	NOA	443-8995	39	NBOC1	DC25
McFadden Geoffrey B Dr	NBS	975-2711	A315	ADMIN	
McFadden Phillip J	NOA	763-7930	3329	FB4	W/OSO
McFadden Renae P	CEN	763-2460	1227	FB3	CSVD
McFarlane Anthony R	PTO	557-3575	9D33	CP 3	
McFate Mary Ann	ITA	377-5436	4102	HCHB	H4102
McFaul Francis G	BEA	523-0555	526B	TOWER	BE55
McFaul Francis G	ITA	377-4412	3715	HCHB	H3716
McFeters Gordon Dr	NBS	975-6122	A325	MATLS	
McGahey William	TIS	487-4619	1103	SILLS	
McGant Virginia	NOA	377-4981	5222	HCHB	H5811
McGarr Paul J	ITA	377-2105	3069A	HCHB	H3512
McGarr Richard	ITA	377-2936	4213	HCHB	H4808
McGarry E Dale Dr	NBS	975-6205	A155	REACT	
McGeehan Richard	ITA	377-4040	2631	HCHB	H2631
McGeehan Stanley	ITA	377-5711	3886B	HCHB	H3886B
McGehee Angela D	IIS	487-4740	0307	FORB	
McGiehan Donn	PTO	557-3618	5E06	CP 3	
McGill Arnette S	PTO	557-3273	2C28	CP 2	
McGill Donas	CEN	763-5415	1209	FB4	ASD
McGill Josephine	CEN	763-1370	3745	FB3	SMD
McGill Thu M	NOA	427-7843	323	GRAMAX	W/OSO
McGilvray Laurie J	NOA	673-5131	718	UNIV	N/ORM
McGinley Mary Lee	NOA	443-8231	404	WSC1	N/CG2
McGinley Michael L	NOA	443-8125	716	WSC1	N/CG2
McGinn Larry	CEN	763-4139	3754	FB3	DPLD
McGinn Lawrence S	CEN	763-5946	3319	FB3	DSD
McGinnis David F Jr	NOA	763-4240	307	SUITPB	E/RA1

McCormick Francis CEN 763-1936 2529 FB3 ESD
McCormick Garth P Dr NBS 975-3851 A427 ADMIN
McCormick John E CEN 763-7700 2178 FB3 FTD
McCormick Kevin E NOA 427-8211 B1 GRAMAX W/OSO
McCormick Kevin J CEN 763-2773 3340 FB3 DSD
McCormick Maryann K CEN 763-7264 3364 FB3 DSD
McCormick Thomas EA 523-0724 M1 TOWER BE15
McCormick William BEA 523-0619 403 TOWER BE58
McCoubrey Arthur O Dr NBS 975-4202 B166 PHY
McCowen Ronald ITA 377-0691 2116 HCHB H2114
McCowin Kathleen S PTO 557-3920 8D13 CP 2
McCoy Annie C PTO 377-1641 SB899 HCHB
McCoy Kathy NOA 673-5243 622 UNIV F/EPO
McCoy Mary Jane CEN 763-5221 2374 FB3 POP
McCoy Robert A NOA 763-5908 0265 FB4 E/SO1
McGarr Richard ITA 377-2936 4213 HCHB H4808
McGarry E Dale Dr NBS 975-6205 A155 REACT
McGeehan Richard ITA 377-4040 2631 HCHB H2631
McGeehan Stanley ITA 377-5711 3886B HCHB H3886B
McGehee Angela D IIS 487-4740 0307 FORB
McGiehan Donn PTO 557-3618 5E06 CP 3
McGill Arnette S PTO 557-3273 2C28 CP 2
McGill Donas CEN 763-5415 1209 FB4 ASD
McGill Josephine CEN 763-1370 3745 FB3 SMD
McGill Thu M NOA 427-7843 323 GRAMAX W/OSO
McGilvray Laurie J NOA 673-5131 718 UNIV N/ORM
McGinley Mary Lee NOA 443-8231 404 WSC1 N/CG2
McGinley Michael L NOA 443-8125 716 WSC1 N/CG2
McGinn Larry CEN 763-4139 3754 FB3 DPLD
McGinn Lawrence S CEN 763-5946 3319 FB3 DSD
McGinnis David F Jr NOA 763-4240 307 SUITPB E/RA1
DOC Telephone Locator 377-2000

Name	Org	Telephone	Room	Route	Building
McGirr Lynn	CEN	763-2685	3619	FB3	DPLD
McGlew John	PTO	557-5688	2B16	CP 4	
McGlynn Joseph H	PTO	557-6031	6D33	CP 3	
McGovern Daniel W	NOA	377-4080	5814	HCHB	H5811
McGovern Wayne E Dr	NOA	427-7772	827	GRAMAX	W/OSD
McGowan Howard R	CEN	763-4114	1385	FB3	SSD
McGrady Kim	NBS	975-6704	A355	BR	
McGrane Janet K	CEN	763-1790	1230	FB4	AGR
McGrath Charles	PTO	557-1963	6C07	CP 2	
McGrath Robert	CEN	763-4210	311	SCUDRI	ISPC
McGrath Ted J	CEN	763-5752	2209	FB4	IND
McGraw Robert	CEN	763-2460	1227	FB3	CSVD
McGraw Vincent P	PTO	557-4343	8D09	CP 4	
McGregor Gordon G	ADM	377-3281	5417	HCHB	H5413
McGrew Kathleen A	NOA	377-8596	6116	HCHB	H6111
McGrigg Felicia A	PTO	557-4101	10C09	CG 2	
McGuckin Robert H	CEN	763-2337	3442	FB3	CES
McGuffin John C	NBS	975-2291	A927	ADMIN	
McGuire Bernard J Jr	NBS	975-5519	111	ENGRM	
McGuire Charles R	ADM	377-3453	5116	HCHB	H5001
McGuire Deneise S	PTO	557-3236	4C05	CP 2	
McGuire Ed	CEN	763-7494	3102	FB3	OMSD
McHale Eugene P	NOA	377-2301	B918	HCHB	H1800
McHugh Patrick	NOA	443-6076	103	WSC1	N/OS1
McIlroy Joseph E	NOA	443-4839	522	WSC5	N/CG3
McIlwain David	EDA	377-3203	7326	HCHB	H7326
McIlwain Eva A	CEN	763-7754	2233	FB3	FTD
McIlwain Lewis A Jr	ADM	377-1342	1032	HCHB	H1032
McIlwain Loamie O III	TIA	377-1132	1605	HCHB	H1605
McInerney John D	OGC	377-5589	3627	HCHB	H5882
McIntosh John P	PTO	557-6525	11D28	CP 2	
McIntosh Robert R	NOA	763-5045	0254	FB4	E/SO1
McInturff Raymond M	NOA	447-2397	5137	SOAGRI	W/NMC
McIntyre Leo R	ITA	377-0128	4031	HCHB	H4045
McIntyre Thomas J	NOA	673-5348	805	UNIV	F/M41
McIvor Emma E	PTO	377-4401	1627	HCHB	H1627
McKay Betty	CEN	753-2594	1232	FB4	AGR
McKay Edward J	NOA	443-8168	429B	RKWALL	N/CG1
McKay Esther L	NOA	763-8076	402	WWBG	W/NMC
McKay Jammie	ITA	377-3190	2008	HCHB	H20L2
McKay Judith A	CEN	763-2800	3685	FB3	DOD
McKay Michael	CEN	763-7452	3102	FB3	OMSD
McKay Susan D	NOA	377-5804	4204	HCHB	H4204
McKay Warren D	CEN	763-5921	3678	FB3	DOD
McKean Philip A	NOA	443-8053	11	RKWALL	N/CG1
McKee Christopher L	PTO	557-6488	7D15	CP 3	
McKee Frederick	CEN	763-5097	2651	FB3	BUS
McKee Pamela	CEN	763-7574	2203	FB4	IND
McKee Wandra	CEN	763-5557	2222	FB3	DPLD
McKeel Karen A	NOA	436-8369	209	RDALE	N/CG3
McKeen Samuel W	NOA	673-5455	1015	UNIV	F/MB
McKellar Scott M	NOA	443-8641	312	WSC1	N/MO1
McKelvey Fred E	PTO	557-4025	12B10	CG 2	
McKelvey Karen	CEN	763-1087	3116	FB4	AGR
McKelvin James	NBS	975-3332	A707	ADMIN	
McKelvin Lillian M	NBS	975-2695	A800	ADMIN	
McKenna Gregory B Dr	NBS	975-6752	B204	POLY	
McKenna Joseph	NBS	975-6508	135	SHOPS	
McKenna Laurie C	ITA	377-4058	3119	HCHB	H3100
McKenney Nampeo	CEN	763-7890	2023	FB3	POP
McKenzie Keith	CEN	763-3991	2747	FB3	BUS
McKenzie Keith W	NOA	763-8064	711	WWBG	E/SPD
McKenzie Loretta	CEN	763-7903	2761	FB3	BUS
McKenzie Raymond	NBS	975-2021	B322	CHEM	
McKeon Patrick S	PTO	557-3002	4C17	CP 3	
McKethan Naomi	CEN	763-5653	2114	FB4	IND
McKibben Robert G	EA	377-4559	4858	HCHB	H4858
McKiernan Gerald J	OCA	377-1583	5867	HCHB	H5867
McKinley Ausie L	NOA	443-8735	504	WSC5	N/CG3
McKinney Desiree W	ADM	377-3061	2843	HCHB	H2843
McKinney Faye R	PTO	577-3631	700	PK 1	
McKinney Joan E	NOA	763-8063	806	WWBG	E/SP2
McKinney John E Dr	NBS	975-6789	A121	POLY	
McKinney Kimberly	ADM	377-4183	5036	HCHB	H5044
McKinney Lisa	NOA	443-8101	214	WSC1	N/MO
McKinnie Ruth	NOA	673-5371	814	UNIV	F/S3
McKinnis Kenneth M	CEN	763-2580	3384	FB3	DSD
McKisson Donald E	NOA	443-8258	410	WSC5	N/CG3
McKittrick George	EA	377-2343	4861	HCHB	H4861
McKiver Glenda A	ITA	377-0311	4040	HCHB	H4040
McKneely Thomas	NBS	975-6907	A100	S&P	
McKnight Mary	NBS	975-6714	B352	BR	
McKnight Rh	NBS	975-2431	B348	MET	
McLamb Patrice E	ITA	377-4212	3110	HCHB	H3100
McLane Roy A	NBS	975-4701	124	FRF	
McLaughlin George H	CEN	763-7832	3671	FB3	DOD
McLaughlin Gwendolyn	CEN	763-5720	112	SPC	GEO
McLaughlin Jerry	ITA	377-3947	4217	HCHB	H4217
McLaughlin Josephine	CEN	763-2814	3656	FB3	DOD
McLaughlin Linda	CEN	763-7794	2765	FB3	BUS
McLaughlin Linda	PTO	557-6041	6B36	CP 3	
McLaughlin Mary	MBD	377-5045	5069	HCHB	H5069
McLaughlin Robert	ITA	377-5401	3415	HCHB	H3411
McLaughlin Shirley	ADM	377-4150	2867	HCHB	H2865
McLaughlin William L	NBS	975-5559	C209	RADP	
McLean Charles R	NBS	975-3511	A125	MET	
McLean Craig N	NOA	673-5450	1011	UNIV	F
McLean David	NBS	975-6077	B144	BR	
McLean James W	PTO	557-9630	1A01	CP 2	
McLean Lee	ADM	377-5613	2500	HCHB	H2500
McLean Mary A	CEN	763-5468	3484	FB3	DSD
McLean Patrick	CEN	763-5918	2621	FB3	BUS
McLellan Walter J	OGC	377-1328	5896	HCHB	H5882
McLennan Marilyn S	ADM	377-4217	6622	HCHB	H6622
McLeod Elroy Russell	NOA	763-7400	206	SHOUSE	W/OSO
McLeod John	NOA	673-5104	728	UNIV	N/ORM
McLeod Robert J	NOA	427-7462	1313	GRAMAX	W/OM2
McLinden Mark D Dr	NBS	975-5868	B224	BR	
McMahan Sarah J	ADM	377-2855	6071	HCHB	H6071
McMahon Carolyn C	NOA	427-7165	628	GRAMAX	W/OSO
McMahon Jack	CEN	763-4490	2214	FB4	IND
McMahon Martin	CEN	763-2838	207	SCUDRI	ISPC
McMahon Mary	CEN	763-1147	2755	FB3	BUS
McMahon Sarah	NOA	377-8591	6814A	HCHB	H6811
McManus Gerald	CEN	763-3827	B-105	SPC	GEO
McMeans David	ITA	377-0351	1108	HCHB	H1110
McMenamin Helen	EDA	377-3203	7326	HCHB	H7326
McMenamin Liam C	ITA	377-3634	3882	HCHB	H3876
McMichael Cynthia L	TIS	487-4704	1101	SILLS	
McMickins Gloria W	PTO	557-2957	100	FERN	
McMillan Charlie	PTO	557-5110	344	CM 2	
McMillan Jewell	CEN	763-2390	3162	FB3	OMSD
McMillan Patricia E	TIS	487-4630	2027	SILLS	
McMillen David	CEN	763-7958	2255	FB3	POP
McMillin Larry M	NOA	763-2597	3206	FB4	E/RA1
McMorris Armond L	PTO	557-3125	4D30	CP 4	
McMorris James O	CEN	763-5140	2179	FB3	FTD
McMorrow Donald E	NOA	377-5360	B815	HCHB	H1800
McMorrow Thomas	NOA	377-5795	B103	HCHB	H1800
McMullen Bryan	EDA	377-4965	7832	HCHB	H7836
McMullen Deborah L	ITA	377-3434	3087	HCHB	H3087
McMurdie Howard	NBS	975-5789	A209	MATLS	
McNair Christine L	ADM	377-3731	5004	HCHB	H5102
McNall Preston	NBS	975-5906	B228	BR	
McNally John F	PTO	557-6525	11C02	CP 2	
McNamara Elaine P	CEN	763-7368	3641	FB3	DPLD
McNamara James D	NOA	443-8780	726	WSC1	N/CG2
McNamara Robert	ADM	377-4115	6022	HCHB	H6204
McNamee James E	ADM	377-5107	6899	HCHB	H6899
McNamee John J	EDA	377-0736	7845	HCHB	H7854
McNamee John P	CEN	763-5938	2215	FB4	IND
McNeal Clifford E	CEN	763-7300	301-0	I-MALL	CSD
McNeel Victor E	NOA	443-8210	024	WSC2	N/CG2
McNeil G Leo	ITA	377-2328	3094	HCHB	H3085
McNeil Jack	CEN	763-7946	2372	FB3	POP
McNeil Richard	ITA	377-3298	2099	HCHB	H2705
McNeill Douglas W	ITA	487-4950	2008	WAFO	SILLS
McNeill Gregory E	PTO	557-3125	4C31	CP 4	
McNeill James C	TIS	487-4610	2028	SILLS	
McNeill Leon	ITA	377-3601	3077	HCHB	H3077
McNelis Lisa	CEN	763-7664	516	SCUDRI	GOVS
McNerney Christine	NOA	443-8092	101	WSC5	N/CG3
McNew Dorothy	TIA	261-8002	0179	ANNA	
McNiel Betty G	BEA	523-0545	228	TOWER	BE 10
McPhee John E	ITA	377-0572	4416	HCHB	H4044
McPhee William E	PTO	577-6150	9	PK 2	
McPherson Cynthia L	BEA	523-0630	405A	TOWER	BE58
McPhillips Maureen C	ITA	377-1130	3060	HCHB	H3060
McQuade John P	PTO	557-6032	6E14	CP 3	
McQuay Joann	NOA	763-2690	0212	FB4	E/MB2
McQueen Barbara J	NOA	443-8461	312	WSC5	BFX11
McQueen Betty	CEN	763-1146	2755	FB3	BUS
McQueen Cheryl C	ITA	377-5737	2039	HCHB	H2039
McQueen Jo Ann	NOA	427-7718	1434	GRAMAX	W/MB
McQuilkin Bobbie A	NOA	673-5594	406	UNIV	E/OC
McRae Clida B	CEN	763-5495	1024	FB3	CSVD
McRae Paige E	PTO	557-3883	3C06	CP 2	
McReynolds William Jr	NOA	763-8076	402	WWBG	W/NMC
McShane Michele L	PTO	557-5242	4C11	CP 2	
McSparron Donald	NBS	975-2321	A303	MET	
McTootle Sandre	CEN	763-7656	3011	FB3	FLD
McVay Diane A	CEN	763-7778	2552	FB3	ESD
McVey James P	NOA	443-5940	812	WSC5	R/SE1
McVicker Eric W	NOA	763-8076	402	WWBG	W/NMC
McWain Sarah E	PTO	557-4992	11D24	CP 4	
McWhirter Kaye	PTO	557-1244	700	PK 1	
Meade Norman F	NOA	443-8843	602	RKWALL	N/OMA
Meade Sharon	CEN	763-7664	514	SCUDRI	GOVS
Meade William	ITA	377-3756	4102	HCHB	H4102
Meador Leonard M	ADM	377-2855	6067	HCHB	H6067

DOC Telephone Locator 377-2000

Name	Org	Telephone	Room	Route	Building
McKinney Lisa	NOA	443-8101	214	WSC1	N/MO
McKinnie Ruth	NOA	673-5371	814	UNIV	F/S3
McKinnis Kenneth M	CEN	763-2580	3384	FB3	DSD
McKisson Donald E	NOA	443-8258	410	WSC5	N/CG3
McKittrick George	EA	377-2343	4861	HCHB	H4861
McKiver Glenda A	ITA	377-0311	4040	HCHB	H4040
McKneely Thomas	NBS	975-6907	A100	S&P	
McKnight Mary	NBS	975-6714	B352	BR	
McKnight Rh	NBS	975-2431	B348	MET	
McLamb Patrice E	ITA	377-4212	3110	HCHB	H3100
McLane Roy A	NBS	975-4701	124	FRF	
McLaughlin George H	CEN	763-7832	3671	FB3	DOD
McLaughlin Gwendolyn	CEN	763-5720	112	SPC	GEO
McLaughlin Jerry	ITA	377-3947	4217	HCHB	H4217
McLaughlin Josephine	CEN	763-2814	3656	FB3	DOD
McLaughlin Linda	CEN	763-7794	2765	FB3	BUS
McQuilkin Bobbie A	NOA	673-5594	406	UNIV	E/OC
McRae Clida B	CEN	763-5495	1024	FB3	CSVD
McRae Paige E	PTO	557-3883	3C06	CP 2	
McReynolds William Jr	NOA	763-8076	402	WWBG	W/NMC
McShane Michele L	PTO	557-5242	4C11	CP 2	
McSparron Donald	NBS	975-2321	A303	MET	
McTootle Sandre	CEN	763-7656	3011	FB3	FLD
McVay Diane A	CEN	763-7778	2552	FB3	ESD
McVey James P	NOA	443-5940	812	WSC5	R/SE1
McVicker Eric W	NOA	763-8076	402	WWBG	W/NMC
McWain Sarah E	PTO	557-4992	11D24	CP 4	
McWhirter Kaye	PTO	557-1244	700	PK 1	
Meade Norman F	NOA	443-8843	602	RKWALL	N/OMA
Meade Sharon	CEN	763-7664	514	SCUDRI	GOVS
Meade William	ITA	377-3756	4102	HCHB	H4102
Meador Leonard M	ADM	377-2855	6067	HCHB	H6067

DOC Telephone Locator 377-2000

Name	Org	Telephone	Room	Route	Building
Meadows Calvin E	NOA	899-3296	302	WWBG	WSFO
Meadows Judy	OGC	377-5017	5897	HCHB	H5882
Means Judith F	OGC	377-0386	5886C	HCHB	H5882
Meares Carol Ann	EA	377-0940	7413	HCHB	H7413
Mearkle Haydn	CEN	763-7086	2585	FB3	ESD
Mearman John A	ITA	377-0315	2128	HCHB	H2128
Mease Norman E	NBS	975-5959	203	FLUM	
Medina Carlos	CEN	763-5366	2145	FB3	FLD
Medina John	CEN	763-2896	511	SCUDRI	GOVS
Medina Karen	CEN	763-4166	3018	FB3	FLD
Medley Margaret B	PTO	557-2517	9D32	CP 3	
Meehan James D	NOA	673-5424	1005	UNIV	F/M22
Meehan James M	NOA	673-5359	810	UNIV	F/S1
Meekins Willie C	CEN	763-7208	1275	FB3	CSVD
Meeks Ronald L	MBD	377-4671	5701	HCHB	H5600
Meerholz Thomas J	CEN	763-7156	3338	FB3	DSD
Mefford Thomas Woody	ITA	377-4767	3810	HCHB	H3810
Megginson Joyce	TIA	377-1138	4096	HCHB	H4096
Meggison Rayburn A	NOA	673-5199	720	UNIV	N/ORM
Meggs Mark A	CEN	763-1081	3117	FB4	AGR
Megill David	CEN	763-1121	313	SCUDRI	SMD
Mehl George	ITA	377-5097	2224	HCHB	H2217
Mehr Milton S	PTO	557-3321	5C17	CP 4	
Meier Andrea	CEN	763-4500	3232	FB4	SRD
Meier Lawrence H	PTO	557-3371	5C17	CP 4	
Meier Mary	PTO	557-3232	1A03	CP 2	
Meigs Barbara	NBS	975-4027	A624	ADMIN	
Meijer Paul He Dr	NBS	975-4803	B132	PHY	
Meikle Andrew D	PTO	557-3920	9B02	CP 2	
Meininger Ronald	NBS	975-2758	A228	ADMIN	
Meintel Ralph H	NOA	763-5813	3332	FB4	W/OSO
Meir Mary A	PTO	577-3232	1A03	CP 2	
Meiselman Betty	NBS	975-2401	B166	MET	
Meiselman David	NBS	975-6334	B120	S&P	
Meiselman Stanley	NBS	975-3115	A209	CHEM	
Meisinger Nancy	CEN	763-5780	3254	FB3	PERS
Meislin Debra S	PTO	557-3737	7C05	CP 3	
Meister James M	PTO	557-6071	6B04	CP 3	
Meixler David	CEN	763-7063	3228	FB4	GEO
Mejeur J	NBS	975-3071	A505	ADMIN	
Mekonnen Geraldine	CEN	763-7710	3005	FB3	FLD
Melaney Thomas	CEN	763-4210	313	SCUDRI	ISPC
Melby Clifford N	OIG	377-2187	7510	HCHB	H7510
Melchionno Richard D	BEA	523-0725	203	TOWER	BE57
Meldon Jill R	NOA	443-8807	604	WSC1	N/OMA
Mele Raymond J	NBS	975-2308	B105	TECH	
Melick Margaret L	NOA	427-7895	425	GRAMAX	W/OSO
Melius Terry L	PTO	577-6200	4E06	CP 3	
Melling William	MBD	377-5641	5086	HCHB	H5086
Mellone Charles J Jr	TIA	377-5802	4625	HCHB	H4625
Melmed Alan Dr	NBS	975-5632	B258	MATLS	
Melton Allen	CEN	763-2757	1386	FB3	CSVD
Melton Bonnie E	NBS	975-2259	A835	ADMIN	
Melton Charlotte F	NOA	443-8017	505	RKWALL	DC
Melton Julie	CEN	763-7460	3253	FB3	PERS
Meltzer Norman	ADM	377-4983	2856	HCHB	H2852
Melvin Hattie M	PTO	557-2104	8C23	CP 3	
Melvin James D	NBS	975-5942	111	FLUM	
Melvin June	NBS	975-3752	101	SHOPS	
Melvin Kay H	PTO	577-2957	2ND FL	CP 3/4	
Mendoza Denise L	CEN	763-4051	2705	FB3	PIO
Menefee Mark D	ITA	377-2381	2095	HCHB	H3886
Menendez Teresa M	CEN	763-4108	3129	FB3	HOUS
Menes Jonathan C	ITA	377-1051	3855	HCHB	H3850
Menin Betsy R	ADM	377-2455	6412	HCHB	H6424
Menth Kathleen	CEN	763-2575	2232	FB4	IND
Mentzer Perry D	NOA	471-5302		STERLG	W/OSO
Mercanti William A	NOA	427-7813	601	GRAMAX	W/OSO
Mercer John M	NBS	975-6945	A137	S&P	
Mercer Lee	ITA	377-1427	3898B	HCHB	H3898
Mercer Lucia C	ADM	377-1343	1032	HCHB	H1032
Merchant Laura K	ITA	377-3601	3078	HCHB	H3078
Mercil Lillian O	NOA	443-8772	827	WSC1	N/CG2
Mercury James	CEN	763-4284	3535	FB3	ESD
Meredith Tanya A	PTO	577-5168	1D01	CP 3	
Merek James J	PTO	557-6200	4B18	CP 3	
Merene Johnny	NOA	471-5302		STERLG	W/OSO
Merin Michael G	ITA	377-3681	3513	HCHB	H3513
Merker Evelyn K	PTO	557-4057	10D06	CG 2	
Mermoud Frank	ITA	377-4853	3012	HCHB	H3810
Mero Thomas N	NOA	443-8026	110	WSC1	N/OMA
Meros Edward J	PTO	557-6718	9A03	CP 3	
Merrifield D Bruce	EA	377-1984	4824	HCHB	H4824
Merritt Kenneth	CEN	763-4070	2736	FB3	SMD
Merritt Lester P Dr	NOA	427-7386	628	GRAMAX	W/OSO
Mersch Linda M	CEN	763-5052	300-0	I-MALL	CSD
Mersch Michael	CEN	763-4160	2744	FB3	SMD
Mersch Stephen E	EA	377-0434	4887	HCHB	H4887
Mersky Ruth J	NBS	975-5514	209	ENGRM	
Merson Ina	NOA	443-8890	217	NBOC1	DC31

Name	Org	Telephone	Room	Route	Building
Mertz Jonathan H	EDA	377-3081	7824	HCHB	H7824
Mervis Florence	ITA	377-5506	2039	HCHB	H2039
Mesenbourg Thomas L	CEN	763-7356	2067	FB3	ECS
Mesenbourg Tom	CEN	763-7800	2102C	FB4	IND
Meshkov Sydney Dr	NBS	975-5717	C306	RADP	
Messenheimer A Donald	PTO	557-4061	10D02	CG 2	
Messina Carla	NBS	975-6115	A225	MATLS	
Messina Carole	CEN	763-5553	3178	FB3	OMSD
Messina Charles Jr	ADM	377-3323	2329	HCHB	H2843
Mester Michael	NBS	975-6150	A367	MATLS	
Metcalf Delisse	CEN	763-7737	3273	FB3	PERS
Metcalf Laura K	NOA	763-8111	100	WWBG	E/CC6
Metcalf William T	NOA	443-8290	804	WSC5	R/SE1
Metheny Delmar D	PTO	557-3823	902	CM 2	
Metz Andrew H	PTO	557-2517	9E04	CP 3	
Meyer Allan B	CEN	763-5717	301-0	I-MALL	CSD
Meyer Anthony	EDA	377-2812	7852	HCHB	H7866
Meyer Charles B	PTO	577-8022	11E11	CP 4	
Meyer Edward	ITA	377-5855	3827	HCHB	H3827
Meyer Florence E	NOA	427-7790	816	GRAMAX	W/OM3
Meyer Muriel	TIA	377-1132	1605	HCHB	H1605
Meyer Patricia Ann	CEN	763-5921	3678	FB3	DOD
Meyer Raymond F	NOA	427-7836	326	GRAMAX	W/OSO
Meyer Richard	CEN	763-7825	511	SCUDRI	GOVS
Meyer Richard S	PTO	557-6804	3B24	CP 4	
Meyers Albert T	PTO	557-3920	8B02	CP 2	
Meyers Daniel	ADM	377-8401	5213	HCHB	H5001
Meyers Gloria	ADM	377-4993	6003	HCHB	H6113
Meyers Richard V	ITA	377-2233	3878	HCHB	H3876
Meyers Steven N	PTO	557-3323	6A11	CP 4	
Micarelli William	CEN	763-7936	1685	FB3	DUSD
Michael Bobbie J	NOA	763-8108	712	WWBG	E/SPD
Michael Mary	ITA	377-0823	4324	HCHB	H4324
Michaels Greg	NBS	975-6687	A355	POLY	
Michaels Judy	TIS	487-4620	2024	SILLS	
Michalak Ruth	ITA	377-2038	4012	HCHB	H4012
Michalkewicz Frances	PTO	557-1610	11C23	CP 3	
Michalowski John L	NBS	975-3458	A359	MET	
Michals Edward F	ADM	377-4217	6622	HCHB	H6622
Michalsky Gerald A	PTO	557-3470	3D27	CP 4	
Michel Frances V	NBS	975-4044	A738	ADMIN	
Michel Mary Patricia	OGC	377-4338	3618	HCHB	H3622
Michelini Philip W	ITA	377-0357	3318	HCHB	H3317
Michelman Maurice	EDA	377-5757	7310	HCHB	H7826
Michl Paul R	PTO	557-6525	10E12	CP 2	
Micit Victor	ITA	377-4121	4124	HCHB	H4124
Mickelson Glenna	ADM	377-3201	6899	HCHB	H6899
Mickey Roger L	PTO	557-4282	11B08	CP 3	
Mickins Cynthia	ADM	377-1452	5015	HCHB	H5204
Mickle Emma	NBS	975-3329	A707	ADMIN	
Micuta Jurate E	NOA	673-5285	914	UNIV	F/M32
Middlebrooks Marylene	EDA	377-5265	7019	HCHB	H7019
Middleton Debra	CEN	763-7950	2264	FB3	POP
Middleton June P	CEN	763-5390	3663	FB3	DOD
Middleton Mattie	PTO	377-4849	1627	HCHB	H1627
Middleton Sarah D	PTO	577-3631	700	PK 1	
Middleton Vernesia	GAO	377-5483	6098	HCHB	H6098
Midgley James S Capt	NOA	443-8189	924	WSC1	N/MB
Mielcarek John S	PTO	557-4214	10B10	CP 3	
Mielczarek Stanley R Dr	NBS	975-3713	B214	MET	
Mielenz Klaus	NBS	975-2317	B304	MET	
Mieremet Richard B	NOA	673-5181	718	UNIV	N/ORM
Mies Frederick Dr	NBS	975-2359	A255	MET	
Migdal Andrea	OGC	377-0833	3625	HCHB	H5882
Mighell Alan D Dr	NBS	975-6254	B220	MATLS	
Mignogno Michael J	NOA	763-8111	100	WWBG	E/CC6
Mihokovich Joseph D	TIS	487-4726	1014	SILLS	
Miiller Archie Dr	NBS	975-5932	126	HAZ	
Mikkelsen Justine Y	CEN	763-4470	2442	FB3	ASD
Mikki Robert T	EA	377-2482	4870	HCHB	H4858
Mikolajewski Roderick	TIA	261-8002	0179	ANNA	
Milam Jacquelyn L	EDA	377-4731	7859	HCHB	H7859
Milazzo Matteo J	NOA	673-5502	1027	UNIV	F/M21
Milbert Dennis G	NOA	443-8650	427	RKWALL	N/CG1
Milbert Kathryn O	NOA	443-8740	400	RKWALL	N/CG1
Milbrandt Sigmund R	ADM	377-4859	6843	HCHB	H6839
Milburn Edward L	NOA	471-5302		STERLG	W/OSO
Milburn Linda L	NBS	975-5972	A163	MATLS	
Mildorf Mark	CEN	763-4234	1228	FB4	AGR
Miles Andrea S	CEN	763-4012	105	SCUDRI	CIR
Miles Deborah I	NOA	377-2378	6811	HCHB	H6811
Miles Eleanor T	ADM	377-5481	5317	HCHB	H5327
Miles Gloria	CEN	763-5110	1113	FB4	ASD
Miles Iyone L	PTO	557-1890	5D19	CP 4	
Miles Kelly	ADM	427-3245	2209	CXXI	MSC
Miles Max	ITA	377-3922	3130	HCHB	H3810
Miles Michelle P	NOA	673-5601	422	UNIV	E/OC1
Miles Nancy T	NBS	975-3108	A113	CHEM	
Miles Shiela	NOA	673-5502	1027	UNIV	F/M21
Miles Tim R	PTO	557-2475	8E14	CP 3	

DOC Telephone Locator 377-2000

Meredith Tanya A	PTO	577-5168	1D01	CP 3	
Merek James J	PTO	557-6200	4B18	CP 3	
Merene Johnny	NOA	471-5302		STERLG	W/OSO
Merin Michael G	ITA	377-3681	3513	HCHB	H3513
Merker Evelyn K	PTO	557-4057	10D06	CG 2	
Mermoud Frank	ITA	377-4853	3012	HCHB	H3810
Mero Thomas N	NOA	443-8026	110	WSC1	N/OMA
Meros Edward J	PTO	557-6718	9A03	CP 3	
Merrifield D Bruce	EA	377-1984	4824	HCHB	H4824
Merritt Kenneth	CEN	763-4070	2736	FB3	SMD
Merritt Lester P Dr	NOA	427-7386	628	GRAMAX	W/OSO
Mersch Linda M	CEN	763-5052	300-0	I-MALL	CSD
Mersch Michael	CEN	763-4160	2744	FB3	SMD
Mersch Stephen E	EA	377-0434	4887	HCHB	H4887
Mersky Ruth J	NBS	975-5514	209	ENGRM	
Merson Ina	NOA	443-8890	217	NBOC1	DC31

Milbert Dennis G	NOA	443-8650	427	RKWALL	N/CG1
Milbert Kathryn O	NOA	443-8740	400	RKWALL	N/CG1
Milbrandt Sigmund R	ADM	377-4859	6843	HCHB	H6839
Milburn Edward L	NOA	471-5302		STERLG	W/OSO
Milburn Linda L	NBS	975-5972	A163	MATLS	
Mildorf Mark	CEN	763-4234	1228	FB4	AGR
Miles Andrea S	CEN	763-4012	105	SCUDRI	CIR
Miles Deborah I	NOA	377-2378	6811	HCHB	H6811
Miles Eleanor T	ADM	377-5481	5317	HCHB	H5327
Miles Gloria	CEN	763-5110	1113	FB4	ASD
Miles Iyone L	PTO	557-1890	5D19	CP 4	
Miles Kelly	ADM	427-3245	2209	CXXI	MSC
Miles Max	ITA	377-3922	3130	HCHB	H3810
Miles Michelle P	NOA	673-5601	422	UNIV	E/OC1
Miles Nancy T	NBS	975-3108	A113	CHEM	
Miles Shiela	NOA	673-5502	1027	UNIV	F/M21
Miles Tim R	PTO	557-2475	8E14	CP 3	

DOC Telephone Locator 377-2000

Name	Org	Telephone	Room	Route	Building
Miles Timothy O	ITA	377-2990	4418	HCHB	H4418
Milestone Gordon K	PTO	557-4057	10A10	CG 2	
Milestone Norma S	PTO	557-3920	9A13	CP 2	
Miley Harrison G	PTO	557-0400	313	CM 2	
Milford Paul F	NOA	763-7584	0346	FB4	E/SP1
Milholland John A	NOA	673-5200	632	UNIV	GC/S
Milhouse Jephthah	PTO	557-3283	6C17	CP 2	
Milhouse Willie	NBS	975-3329	A707	ADMIN	
Milhouser William	NOA	673-5181	718	UNIV	N/ORM
Milkman Beverly	EDA	377-5111	7864	HCHB	H7866
Millard Wanda L	PTO	557-2475	8B26	CP 3	
Miller Alice	CEN	763-7719	2232	FB4	IND
Miller Alvin J	NOA	763-8071	808	WWBG	W/NMC
Miller Anna Mary B	NOA	443-8307	427F	RKWALL	N/CG1
Miller Arlene	CEN	763-7184	3061	FB3	DIR
Miller Betty A	CEN	763-3924	1715	FB3	DIR
Miller Bonnie	NBS	975-6301	B134	S&P	
Miller Brenda L	CEN	763-7035	1386	FB3	CSVD
Miller Bruce	ITA	377-2762	4324	HCHB	H4324
Miller Bruce R Dr	NBS	975-2708	A309	ADMIN	
Miller Carl S	PTO	557-6833	2C04	CP 4	
Miller Catherine	EA	377-3658	4843	HCHB	H4838
Miller Catherine L	CEN	763-3827	B-105	SPC	GEO
Miller Charles	PTO	557-5080	9C17	CP 4	
Miller Dolores	NOA	763-5481	0220	FB4	E/SO1
Miller Donald B	NOA	763-8108	712	WWBG	E/SPD
Miller Donna J	ADM	427-3152	2001	CXXI	MSC
Miller Doris C	ADM	487-4747	1231	SILLS	S1025
Miller Douglas J	CEN	763-4164	3129	FB4	AGR
Miller Edward	NOA	673-5122	706	UNIV	N/ORM
Miller Edward A	PTO	557-4936	10B26	CP 4	
Miller Evelyn	EDA	377-2127	7852	HCHB	H7866
Miller Evelyn	PTO	377-1642	SB899	HCHB	
Miller Gail M	CEN	763-7700	2178	FB3	FTD
Miller George H Jr	PTO	557-4894	8A07	CP 4	
Miller Irene L	CEN	763-7752	2233	FB3	FTD
Miller James C	NOA	377-5795	B103	HCHB	H1800
Miller Jeanette	CEN	763-3837	3166	FB3	OMSD
Miller Jerry	MBD	377-1627	5087B	HCHB	H5600
Miller Joan B	PTO	557-3631	700	PK 1	
Miller Joanne G	PTO	557-2478	10C34	CP 4	
Miller Joel	CEN	763-1996	112	SPC	GEO
Miller John D	ITA	377-2786	3512	HCHB	H3512
Miller John H Dr	NBS	975-6489	B130	POLY	
Miller John M	NOA	427-7684	927	GRAMAX	R/E/A
Miller Joseph	CEN	763-7280	3111	FB4	AGR
Miller Laurence L	NOA	443-8556	426C	RKWALL	N/CG1
Miller Lawrence J	NOA	443-6434	410	WSC5	N/CG3
Miller Leslie D	NOA	427-7892	704	GRAMAX	W/MB3
Miller Louisa	CEN	763-5072	2344	FB3	POP
Miller Louise C	ITA	377-8248	3889	HCHB	H2635
Miller Lynn	CEN	763-7784	2754	FB3	BUS
Miller Margaret L	NOA	763-2616	2333	FB4	W/NMC
Miller Maria Dr	NBS	975-2591	A308	PHY	
Miller Mary Lou	NBS	975-2096	A110	TECH	
Miller Mattie	NBS	975-5922	103	SERV	
Miller Morton M	NOA	673-5330	820	UNIV	F/S2
Miller Nettie R	CEN	763-2622	1557	FB3	PRO
Miller Nolan G	NOA	427-7781	1220	GRAMAX	W/OSD
Miller Pearl	CEN	763-3973	B-108	SPC	GEO
Miller Philip	NBS	975-5734	A221	MATLS	
Miller Ralph L	NOA	763-5687	3065	FB4	E/SP1
Miller Randall E	ITA	377-8008	3042	HCHB	H3042
Miller Richard L	TIS	487-4620	2024	SILLS	
Miller Robert E	CEN	763-1081	3117	FB4	AGR
Miller Robert G Dr	NOA	427-7768	810	GRAMAX	W/OSD
Miller Robert J	NOA	443-8256	906	WSC1	N/OMA
Miller Robert R	NOA	427-7842	330	GRAMAX	W/OSO
Miller Ronnie	NBS	975-6944	A147	S&P	
Miller Rose Marie	NOA	443-4434	107	NBOC1	DC1
Miller Sally K	ITA	377-4227	3317	HCHB	H3317
Miller Sandra	CEN	763-7964	2339	FB3	POP
Miller Stanley D Jr	PTO	557-4752	7B40	CP 4	
Miller Susan L	EA	377-8014	4821	HCHB	H4816
Miller Thomas M	NBS	975-6959		GM	
Miller W Robert	NBS	975-3938	B332	CHEM	
Miller Walter W	PTO	557-0410	LOBBY	CP 6	
Miller Wendy Jo	CEN	763-7068	1064	FB3	SSD
Miller William E	NOA	763-2810	0318	FB4	E/SP1
Miller-Simmons Tina	TIS	487-4823	0306	YORK	
Millet James	CEN	763-4110	408	SCUDRI	GOVS
Millikin Mark R	NOA	673-5268	934	UNIV	F/M11
Millin Vincent A	PTO	557-3125	4E14	CP 4	
Millman Stuart J	PTO	557-3618	5D27	CP 3	
Mills Anita M	PTO	557-3551	1008	CS 5	
Mills Catherine L	PTO	557-3920	9E06	CP 2	
Mills David	OGC	377-8915	3843	HCHB	H5882
Mills David W	OGC	377-5305	3329	HCHB	H3329
Mills Dianna L	NBS	975-5863	B320	BR	
Mills Elaine S	PTO	557-1210	803	PK 1	
Mills Frank	CEN	763-4344	3752	FB3	DPLD
Mills Frank	NBS	975-2034	B120	CHEM	
Mills Jewell	ADM	487-4716	1219	SILLS	S1219
Mills John G	PTO	557-8034	11E02	CP 4	
Mills John L	NBS	975-5583	B010	RADP	
Mills Karen	CEN	763-5270	3784	FB3	DPLD
Mills Katherine	NOA	673-5225	616	UNIV	NACOA
Mills Kevin L	NBS	975-3627	B210	TECH	
Mills Lois S	NOA	673-5122	706	UNIV	N/ORM
Mills Natalie	EDA	377-4208	7319	HCHB	H7325
Mills Vi	NOA	427-7640	530	GRAMAX	W/OH3
Mills William	ADM	377-4115	6018	HCHB	H6204
Millsap Carol	ITA	487-4950	2008	WAFO	SILLS
Milny Thomas P	NOA	471-1741		DULLES	WSO
Milstein-Casey Kathe	NOA	443-8092	101	WSC5	N/CG3
Milton Barbara W	CEN	763-7787	2423	FB3	PPDO
Mimm Lucy	CEN	763-2858	410	SCUDRI	GOVS
Mimms Oscar Jr	CEN	763-5186	2139	FB3	FTD
Mims Joan	CEN	763-2898	513	SCUDRI	GOVS
Mincks Norma J W	NOA	377-3043	5816	HCHB	H5811
Miner Dallas	NOA	377-5118	5222	HCHB	H5811
Miner Wanda	CEN	763-5629	402	SCUDRI	GOVS
Minick Verdell	MBD	377-3763	5073	HCHB	H5600
Mink Alan	NBS	975-5681	B370	MATLS	
Minkel David H Lt	NOA	443-8251	025	WSC2	N/CG2
Minneman Lynn	CEN	763-5366	2145	FB3	FLD
Minnick Daniel J	NOA	377-3676	1800	HCHB	H1800
Minnick Marianne A	PTO	557-2475	8D21	CP 3	
Minor Clarice M	ITA	377-8532	1091	HCHB	H2705
Minor Dennis	NBS	975-5787	B206	MATLS	
Minor Dorothy	ITA	377-5996	3004	HCHB	H3011
Minor Valencia	TIA	377-5802	4625	HCHB	H4625
Mintel William D	PTO	557-4838	7A06	CP 4	
Mirabal Al	CEN	763-5830	3019	FB3	FLD
Mis David C	PTO	557-4770	7B28	CP 4	
Misakian M	NBS	975-2426	A347	MET	
Misener Paul E	TIA	377-1866	4701	HCHB	H4701
Misiso Henry P	ITA	377-4921	3223	HCHB	H3223
Miska Vit W	PTO	557-5081	9C33	CP 4	
Miskura Susan M	CEN	763-7670	3785	FB3	DPLD
Miskus David	NOA	763-4670	811	WWBG	W/NMC
Misra Dwarika N Dr	NBS	975-6814	A166	POLY	
Missouri Alma E	BEA	523-0597	1109	TOWER	BE-58
Mitchell Camilla J	ADM	377-2036	2870	HCHB	H2872
Mitchell Camille D	ITA	377-3243	2087	HCHB	H2705
Mitchell David M	PTO	557-3618	5B32	CP 3	
Mitchell Francis J	NOA	673-5643	416	UNIV	E/OC1
Mitchell Gerald E	NBS	975-5185	B330	PHY	
Mitchell Gilbert J	NOA	443-8218	622	RKWALL	N/CG1
Mitchell Jeanett P	PTO	377-1208	700	PK 1	
Mitchell Jerry	ITA	377-4996	3809	HCHB	H3809
Mitchell Joseph	ADM	377-4993	6003	HCHB	H6113
Mitchell Larry	CEN	763-1965	2286	FB3	PERS
Mitchell Margery H	TIA	377-1835	4890	HCHB	H4890
Mitchell Mary	NBS	975-3538	A327	MET	
Mitchell Paula	ITA	377-8438	3223	HCHB	H3223
Mitchell Richard	NBS	975-6648	219	ENGRM	
Mitchell Trudy M	PTO	557-3128	3C17	CP 4	
Mitchell Wellington H	NOA	763-4330	0305	FB4	E/SP1
Mitchener Helenia	ADM	377-4371	5044	HCHB	H5044
Mitchiner Freddie A	CEN	763-5744	PENNB	FB3	ASD
Mitler Henri E	NBS	975-6886	B368	POLY	
Mitman Henry	ITA	377-5695	1600D	HCHB	H1097
Mittendorf William K	CEN	763-7165	300-1	I-MALL	CSD
Mixon Norman E	NOA	377-1919	1800	HCHB	H1800
Mixon Roy	MBD	377-3261	5096	HCHB	H5096
Mizrachi Ila S	NBS	975-3628	B141	TECH	
Moakley John	NOA	377-2378	6811	HCHB	H6811
Moats Kimberly A	NOA	443-8296	907	WSC1	N/CG
Moatz Harry I	PTO	557-3337	810	PK 1	
Moccia Donald T	ITA	377-3348	2087	HCHB	H1089
Mochulski Maria A	CEN	763-2764	3377	FB3	DSD
Mock Monica E	NBS	975-6867	B247	POLY	
Mockabee William F	CEN	763-7750	2170	FB3	FTD
Mockovak Bill	CEN	763-4146	3285	FB3	FLD
Modrak Joseph E	EA	377-1227	4519	HCHB	H4525
Moesta Judith A	ITA	377-5091	3850	HCHB	H3850
Moezie Fatemeh T	PTO	557-3920	8A03	CP 2	
Moffat David Dr	NBS	975-6042	B148	MATLS	
Moffat Merrill	ITA	377-3071	2612	HCHB	H2705
Moffatt Ronald E	NOA	673-5571	409	UNIV	E/OC2
Moffett Diane L	PTO	557-4066	10A01	CG 2	
Moffitt James W	PTO	557-5950	11D07	CP 4	
Mogensen David	ITA	377-0602	2815	HCHB	H2814
Mogil Michael H	NOA	763-8204	601	WWBG	E/RA2
Mohler Gary L	ITA	377-2381	6095	HCHB	H6098
Mohr Barbara A	NBS	975-2289	A933	ADMIN	
Mohr David L	NBS	975-5613	B121	RADP	
Mohr Michael F	EA	377-2019	4525	HCHB	H4525
Mohr P	NBS	975-3210	A266	PHY	

DOC Telephone Locator 377-2000

Name	Org	Telephone	Room	Route	Building
Miller Susan L	EA	377-8014	4821	HCHB	H4816
Miller Thomas M	NBS	975-6959		GM	
Miller W Robert	NBS	975-3938	B332	CHEM	
Miller Walter W	PTO	557-0410	LOBBY	CP 6	
Miller Wendy Jo	CEN	763-7068	1064	FB3	SSD
Miller William E	NOA	763-2810	0318	FB4	E/SP1
Miller-Simmons Tina	TIS	487-4823	0306	YORK	
Millet James	CEN	763-4110	408	SCUDRI	GOVS
Millikin Mark R	NOA	673-5268	934	UNIV	F/M11
Millin Vincent A	PTO	557-3125	4E14	CP 4	
Millman Stuart J	PTO	557-3618	5D27	CP 3	
Mills Anita M	PTO	557-3551	1008	CS 5	
Mills Catherine L	PTO	557-3920	9E06	CP 2	
Mills David	OGC	377-8915	3843	HCHB	H5882
Mills David W	OGC	377-5305	3329	HCHB	H3329
Mills Dianna L	NBS	975-5863	B320	BR	
Mills Elaine S	PTO	557-1210	803	PK 1	
Mockabee William F	CEN	763-7750	2170	FB3	FTD
Mockovak Bill	CEN	763-4146	3285	FB3	FLD
Modrak Joseph E	EA	377-1227	4519	HCHB	H4525
Moesta Judith A	ITA	377-5091	3850	HCHB	H3850
Moezie Fatemeh T	PTO	557-3920	8A03	CP 2	
Moffat David Dr	NBS	975-6042	B148	MATLS	
Moffat Merrill	ITA	377-3071	2612	HCHB	H2705
Moffatt Ronald E	NOA	673-5571	409	UNIV	E/OC2
Moffett Diane L	PTO	557-4066	10A01	CG 2	
Moffitt James W	PTO	557-5950	11D07	CP 4	
Mogensen David	ITA	377-0602	2815	HCHB	H2814
Mogil Michael H	NOA	763-8204	601	WWBG	E/RA2
Mohler Gary L	ITA	377-2381	6095	HCHB	H6098
Mohr Barbara A	NBS	975-2289	A933	ADMIN	
Mohr David L	NBS	975-5613	B121	RADP	
Mohr Michael F	EA	377-2019	4525	HCHB	H4525
Mohr P	NBS	975-3210	A266	PHY	

DOC Telephone Locator 377-2000

Name	Org	Telephone	Room	Route	Building
Moiles Gordon R	NOA	763-5908	0265	FB4	E/SO1
Moldenhauer Elizabeth	MBD	377-1624	5079	HCHB	H5079
Moldover Michael R Dr	NBS	975-2459	A113	PHY	
Moler Jeffery J	NOA	443-8405	042	WSC2	N/CG2
Moline Judith A	NBS	975-3629	B223	TECH	
Molino Bettijoyce B	NBS	975-2218	B332	PHY	
Moll Eric	OGC	377-5391	5886C	HCHB	H5882
Molloy Jane W	EA	377-5926	4868A	HCHB	H4858
Molnar Ferenc	ITA	377-2043	3005	HCHB	H3100
Mon Jeanette K	CEN	763-5656	3135	FB4	AGR
Monaco Johnny W	CEN	763-1758	2554	FB3	ESD
Monaco Mark E	NOA	443-8843	600	RKWALL	N/OMA
Monahan David	OIG	377-1731	7511	HCHB	H7083
Monahan James	CEN	763-4174	1579	FB3	CES
Monahan Marilyn M	CEN	763-1735	3485	FB3	DSD
Monahan Rosemary K	NOA	673-5243	622	UNIV	F/EPO
Moncarz Howard	NBS	975-3548	A325	MET	
Mongold Wilson L	NOA	427-7326	622	GRAMAX	W/OSO
Monk C Harvey	CEN	763-1935	2529	FB3	ESD
Monk David	NBS	975-6524	155	SHOPS	
Monk Earnestine C	PTO	557-3128	3C17	CP 4	
Monk Liliana	ITA	377-2462	2317	HCHB	H2317
Monro John C	NOA	427-7006	503	GRAMAX	W/OH2
Monroe Donna A	PTO	557-5648	9C17	CP 4	
Monroe Dora L	CEN	763-7178	300-2	I-MALL	CSD
Monroe Joyce A	CEN	763-3812	1089	FB3	TSD
Monroe Ronald T	PTO	557-9641	10	PK 2	
Monroe S M	PTO	557-3061	11C17	CP 3	
Monroe Simon	NOA	443-8775	19	RKWALL	N/CG1
Monroe Terry	TIA	377-1880	4725	HCHB	H4725
Monroe Thomas D	CEN	763-1081	3117	FB4	AGR
Monsell Brian	CEN	763-3905	3228	FB4	SRD
Monsour Nash	CEN	763-5702	3203	FB4	SRD
Montagliani Helen S	CEN	763-1735	3485	FB3	DSD
Montague Sharon P	BEA	523-0887	1208	TOWER	BE-52
Montanez Carmelo	NBS	975-2387	A351	TECH	
Montanio Patricia	NOA	673-5348	805	UNIV	F/M41
Montavon Monica	ITA	377-5153	3005	HCHB	H3100
Monteferrante J Frank	EDA	377-4208	7319	HCHB	H7325
Monteith William J	NOA	443-8741	808	WSC1	N/CG2
Montemayor Alfredo R	ITA	377-3601	3053	HCHB	HB099
Montez Anthony C	PTO	557-3877	2C32	CP 3	
Montford Charles W	NOA	427-7892	704	GRAMAX	W/OSO
Montfort Edward D	CEN	763-2880	3148	FB3	HOUS
Montfort Susan L	CEN	763-2380	3455	FB3	DSD
Montgomery Anthony N	NOA	377-5360	B815	HCHB	H1800
Montgomery Barbara	NBS	975-6329	B143	S&P	
Montgomery David J	CEN	763-7265	3364	FB3	DSD
Montgomery Douglas	NBS	975-3630	B215	TECH	
Montgomery Elaine M	ITA	377-3633	3427	HCHB	H3427
Montgomery Gwendolyn O	EDA	377-5265	7019	HCHB	H7019
Montgomery Lejoi A	PTO	557-3266	7D13	CP 2	
Montgomery Lorraine	PTO	557-3071	11E10	CP 3	
Montgomery Margaret	ITA	377-3191	4003	HCHB	4015B
Montgomery Mary	TIS	487-4800	1300A	SILLS	
Montgomery Mose	PTO	557-3254	7C10	CP 2	
Montgomery Patricia	CEN	763-5072	2344	FB3	POP
Montgomery Raymond	NOA	673-5424	1005	UNIV	F/M22
Montgomery Richard L	PTO	377-1572	SB899	HCHB	
Montgomery Rosa	CEN	763-2659	3124	FB3	DIR
Montgomery Sharon P	BEA	523-0887	1208	TOWER	BE52
Montgomery Stanley W	CEN	763-7177	300-2	I-MALL	CSD
Montiero Linda	ITA	377-5537	2092	HCHB	H2705
Montoulieu Carlos	ITA	377-5427	3021	HCHB	H3025
Moody Andre M	ADM	377-4867	6517	HCHB	H6517
Moody C Eden	CEN	763-4114	1383	FB3	SSD
Moody Gerald	EA	377-4353	4864	HCHB	H4858
Moody Jack	CEN	763-7127	2673	FB3	BUS
Moody John R Dr	NBS	975-4134	A343	CHEM	
Moolick Nicholas	PTO	557-5168	CP 3		
Moon Charles	CEN	763-5597	1111	FB4	GEO
Moon Charlie T	PTO	557-6512	7D23	CP 3	
Moon Greg	ITA	377-8208	6087B	HCHB	H6087
Moon James R Jr	PTO	557-3618	5A13	CP 3	
Moon Linda A	ITA	377-2474	2122	HCHB	H2001
Moon Sandra B	NOA	673-5424	1005	UNIV	F/M22
Mooney John A	NOA	443-8370	724	WSC1	N/CG2
Mooney Kenneth	NOA	443-5381	817	WSC5	R/CAR
Moore Annie B	ITA	377-1418	4036	HCHB	H4036
Moore Barbara	NOA	443-8845	921	WSC5	R/PDC
Moore Barbara B	PTO	557-6396	6C30	CP 2	
Moore Brenda J	PTO	557-9617	LOBBY	CP 3	
Moore Bryan H	NOA	427-7436	628	GRAMAX	W/OSO
Moore Carolyn A	OGC	377-4338	3618	HCHB	H5882
Moore Charles N	CEN	763-2740	3756	FB3	DPLD
Moore Christopher	NBS	975-5928	112	SERV	
Moore Christopher K	PTO	557-9465	7D01	CP 4	
Moore Curtis	CEN	763-7748	G-164	FB3	GEO
Moore Daryl M	PTO	557-3232	1A03	CP 2	
Moore David K	PTO	557-6878	5D01	CP 4	
Moore Deborah	CEN	763-4668	B-115	SPC	GEO
Moore Debra A	ITA	377-0193	3705	HCHB	HB099
Moore Douglas A Ltcol	NOA	763-8161	204	WWBG	W/NMC
Moore E Louise	BEA	523-0605	422A	TOWER	BE58
Moore Elizabeth F	NBS	975-5946	215	FLUM	
Moore Frances L	PTO	557-2517	9C17	CP 3	
Moore Frances M	NOA	443-8208	311	NBOC1	DC22
Moore Fred Jr	NBS	975-5810	A134	REACT	
Moore Gerard	CEN	763-4182	1587	FB3	DOD
Moore Gloria	CEN	763-7748	G-164	FB3	GEO
Moore James L	NOA	443-8031	638	RKWALL	LA23
Moore James P Jr	ITA	377-2993	3864	HCHB	H3864
Moore Jeffrey	CEN	763-7331	2737	FB3	CSMR
Moore Juanita C	NOA	436-6990	100	RDALE	N/CG3
Moore Karen	ADM	427-3030	3001	CXXI	MSC
Moore Keiko	NOA	357-2550	057	NATMUS	F/NEC
Moore Kieren	CEN	763-7235	300-0	I-MALL	CSD
Moore Kimberly	CEN	763-5359	2636	FB3	BUS
Moore Kimberly	NBS	975-6603	B106	SOUND	
Moore Lillian P	PTO	557-1080	LOBBY	CM 1	
Moore Linda	CEN	763-5097	2651	FB3	BUS
Moore Linda L	CEN	763-5089	2233	FB3	FTD
Moore Marguerite S	NOA	443-8752	408	WSC1	N/CG2
Moore Marshall	CEN	763-2896	511	SCUDRI	GOVS
Moore Marvin L	PTO	557-6525	10C05	CP 2	
Moore Michelle	ITA	377-2732	2015B	HCHB	H2015
Moore Nancy L	TIS	487-4862	0204	YORK	
Moore Paula	TIS	487-4660	0304	FORB	
Moore Paulette J	ITA	377-2381	6097A	HCHB	H6098
Moore Peggy	NBS	975-6304	B136	S&P	
Moore Penny M	CEN	763-2310	1325	FB3	SSD
Moore Percy R	CEN	763-3970	2175	FB3	FTD
Moore Raymond T	NBS	975-2933	A217	TECH	
Moore Richard E	PTO	557-6200	3B36	CP 3	
Moore Robert	NBS	975-6903	A118	S&P	
Moore Roland H	CEN	763-7247	2037	FB3	DIR
Moore Shelly L	CEN	763-4564	1373	FB3	CSVD
Moore Stephanie V	EDA	377-5376	7843	HCHB	H7859
Moore Stephen R	ITA	377-4501	3867	HCHB	H3864
Moore Theodore P	NBS	975-4245	B133	MET	
Moore Thomas	CEN	763-5248	3717	FB3	SMD
Moore Tom	ITA	377-0703	3020	HCHB	H3020
Moore Verna	NBS	975-2036	B354	PHY	
Moore Wanda	ITA	377-8906	2120	HCHB	H2120
Moore William L	NBS	975-6941	A153	S&P	
Moorefield Dorothy G	CEN	763-4358	3637	FB3	DPLD
Moorer Jacqueline A	PTO	557-2900	7C17	CP 4	
Moorhead Mary F	CEN	763-5539	1029	FB3	CSVD
Moorhous Dottie E	ITA	377-8168	2805	HCHB	H2805
Mooring Mary	ITA	377-4815	2705	HCHB	H2705
Moorman Janet E	PTO	557-6154	1142	CP 6	
Moorman Jeanne	CEN	763-7950	2264	FB3	POP
Moose Harry E Jr	PTO	557-2765	8B08	CP 4	
Moose Robert E	NOA	443-3122	110A	RKWALL	N/CG1
Mopsik Frederick I Dr	NBS	975-6747	A325	POLY	
Moran Cristina M	PTO	557-0014	806	PK 1	
Moran Francis D Radm	NOA	443-2383	904	WSC5	NC
Moran Joan F	PTO	557-3643	701	PK 1	
Moran Larry R	BEA	523-0777	713	TOWER	BE53
Moran Margaret A	OGC	377-0493	5877	HCHB	H5882
Moran Stephanine	ADM	377-1340	1033	HCHB	H1036
Moran William M	TIA	377-1866	4701	HCHB	H4701
Morant Eddie	CEN	763-7068	1068	FB3	SSD
Morasco Dave	ITA	377-5075	4800	HCHB	H4808
Mordfin Leonard Dr	NBS	975-5727	B344	MATLS	
Morehead Bruce C	NOA	673-5502	1027	UNIV	F/M21
Moreland Dawn L	NOA	763-2418	3316	FB4	E/ER4
Moreland Helen M	CEN	763-7650	3065	FB3	DIR
Moreland Richard	ITA	377-2786	3512	HCHB	H3512
Morenko Dorothy	EDA	377-4725	7025	HCHB	H7326
Moreno David	NOA	763-8092	703	WWBG	E/RA2
Moreno Emma	CEN	763-5360	2081	FB3	DIR
Moreno Peter N	CEN	763-2460	1227	FB3	CSVD
Morgan Constance L	PTO	557-9600	9D197	CP 3	
Morgan Gene	NBS	975-6538	17	SHOPS	
Morgan Janice	NOA	443-8843	600	RKWALL	N/OMA
Morgan Johnnie	CEN	763-5754	3242	FB3	PERS
Morgan Karen A	ITA	377-0717	4061	HCHB	H1617
Morgan Kriellion S	PTO	557-6525	10C03	CP 2	
Morgan Mary	NBS	975-5736	A323	CHEM	
Morgan Simon W	ADM	377-1141	5014	HCHB	H5014
Morgan Una Lorraine	CEN	763-2659	3124	FB3	DIR
Morgenstornm Norm	PTO	557-6525	11B02	CP 2	
Mori Joyce	CEN	763-1510	1649	FB3	DUSD
Moriarity Christopher	CEN	763-2664	3650	FB3	SMD
Morley Janet R	PTO	557-1986	4C24	CP 2	
Morley Tara	PTO	557-5242	4C11	CP 2	
Morning Geroid	CEN	763-1744	2517	FB3	BUS
Morningstar Bernard L	NOA	427-7832	326	GRAMAX	W/OSO
Morone Lauren L	NOA	763-8056	204	WWBG	W/NMC

Moiles Gordon R — Morone Lauren L 63

DOC Telephone Locator 377-2000

Name	Org	Telephone	Room	Route	Building
Morony Ives	CEN	763-7494	3104	FB3	OMSD
Morris Andrew D	PTO	557-5121	300	CM 2	
Morris Barbara J	ADM	377-0104	1037	HCHB	H1037
Morris Brenda B	SEC	377-5001	5725	HCHB	H5725
Morris Craig	PTO	557-5380	2D11	CP 2	
Morris Edna	CEN	763-5446	2654	FB3	BUS
Morris Emily	NBS	975-3329	A707	ADMIN	
Morris Frances L	PTO	557-3254	7C10	CP 2	
Morris Gloria	CEN	763-7748	G-164	FB3	GEO
Morris Graham	NBS	975-3462	B125	MET	
Morris Jacqueline S	CEN	763-4563	1373	FB3	CSVD
Morris James	CEN	763-7160	3744	FB3	SMD
Morris Judith A B	NOA	443-8917	1021	WSC5	N/CG3
Morris Lenore C	PTO	557-7312	7C24	CP 2	
Morris Marybeth	CEN	763-4432	2747	FB3	BUS
Morris Penny P	ADM	377-1348	1032	HCHB	H1032
Morris Philip C	NOA	443-8443	614B	WSC1	N/OMA
Morris Philippe S J	BEA	523-0868	1209	TOWER	BE52
Morris Ralph W	BEA	523-0773	713	TOWER	BE-53
Morris Sally	NBS	975-3488	A117	MET	
Morris Sandra	CEN	763-7031	2019	FB3	POP
Morris Theodore	PTO	557-6525	10A14	CP 2	
Morris Thomas J	NOA	763-8076	410	WWBG	W/OSO
Morris Walter W	CEN	763-2460	1227	FB3	CSVD
Morris William H	PTO	557-7331	804	PK 1	
Morrish Peggy	NOA	443-8323	1022	WSC5	N/CG3
Morrison Ann V	ITA	377-3651	3519	HCHB	H3513
Morrison Donald L	PTO	557-0410	LOBBY	CP 6	
Morrison Graham Dr	NBS	975-2450	B116	PHY	
Morrison John R	NOA	377-1953	1803	HCHB	H1800
Morrison Judith A	NOA	427-7768	825	GRAMAX	W/OSD
Morrison Leann	PTO	557-3236	7D25	CP 2	
Morrison Michael L	NOA	443-8347	405	RKWALL	N/CG1
Morrison Patricia A	CEN	763-5006	1045	FB4	PSD
Morrison Stephen K	ADM	377-5347	5827	HCHB	H5818
Morrison Steven	ITA	377-3965	3610	HCHB	H3085
Morrison William C	ITA	377-4111	4124	HCHB	H4124
Morrissey C James	CEN	763-7748	G-164	FB3	GEO
Morrow Josephine H	PTO	557-2478	10D19	CP 4	
Morrow Mark M	PTO	557-6125	9	PK D	
Morrow Patricia L	CEN	763-7068	1064	FB3	SSD
Morse Burnham S	TIA	377-1835	4890	HCHB	H4890
Morse Burt J Dr	NOA	763-4240	305	SUITPB	E/RA1
Morse Emma	PTO	557-3920	9C13	CP 2	
Morse Jerome S	ITA	377-5907	2001B	HCHB	H2001
Mortman Milton	NOA	763-5908	0265	FB4	E/SO1
Morton Albert	OPA	377-3055	6055	HCHB	H5058
Morton Angela G	NOA	443-8591	218	WSC5	BF23
Morton Arthur A	BEA	523-0686	1012	TOWER	BE51
Morton Daylord	NOA	377-5797	B103	HCHB	H1800
Morton Norman	EDA	377-2450	B615	HCHB	HB615
Morton Patricia E	NOA	443-6213	609	WSC5	N/CG3
Morton Richard L	NBS	975-6959		GM	
Morton Robert M	CEN	763-7457	1485	FB3	TSD
Morton Sandra L	PTO	557-6416	6C10	CP 2	
Mortzfeldt Jeanette	NOA	443-4922	516	WSC5	N/CG3
Mortzfeldt Ronald L	NOA	443-8734	502	WSC5	N/CG3
Mosby Tawanna M	PTO	557-3560	100	FERN	
Mosconi Vincent A	PTO	557-3125	4B07	CP 4	
Moses Marie R	TIS	487-4626	0208	YORK	
Moses Richard L	PTO	557-2274	9D31	CP 4	
Mosgrave Barbara	ADM	487-4790	1307	SILLS	S1025
Mosier James B Jr	NOA	443-8269	431	RKWALL	N/CG1
Moskowitz Margaret M	PTO	557-3920	8D17	CP 2	
Moskowitz Nelson	PTO	557-2036	10D23	CP 4	
Moskowitz Sidney I	PTO	557-5242	4C11	CP 2	
Mosley Kenneth D	CEN	763-2460	1227	FB3	CSVD
Mosley Paula J	PTO	557-5101	308	CM 2	
Mosley Rush	CEN	763-5492	3179	FB3	OMSD
Moss Charles M	ADM	377-4621	B819	HCHB	HB819
Moss Darla S	CEN	763-7847	1069	FB3	TSD
Moss Laverne	PTO	557-5080	9C17	CP 4	
Moss Michael S	NOA	763-5881	202	SHOUSE	W/OSO
Moss Phyllis M	PTO	557-2003	7A04	CP 2	
Moss Stewart P	CEN	763-5445	307	I-MALL	CSD
Mostek Anthony J	NOA	763-8076	407	WWBG	W/NMC
Moster Charles	OGC	377-1067	5892	HCHB	H5882
Moten Francis	ADM	829-0115		WHSE	H2872
Moten Janice	NBS	975-6320	B158	S&P	
Motley Richard	NOA	377-3370	B001	HCHB	H1800
Motley Shirley A	CEN	763-5713	2010	FB4	IND
Mott Lilly M	PTO	557-5247	4C23	CP 2	
Mottley Carolyn	CEN	763-5106	502	SCUDRI	GOVS
Mottola Steven J	PTO	557-4767	7B22	CP 4	
Motzjoseph W Dr	NBS	975-5576	C216	RADP	
Moulton Shirley	NBS	975-3329	A707	ADMIN	
Mountain Raymond D Dr	NBS	975-2484	B214	PHY	
Mowel Dorothy	NBS	975-6126	A253	MATLS	
Mowry David T Dr	TIS	487-4838	0015	RAVEN	
Moy Gary Y	NOA	763-7584	0318	FB4	E/SP1
Moy Joseph Man-Fu	PTO	557-4714	6A05	CP 4	
Moy Magdalen Y C	PTO	557-5695	2A11	CP 4	
Moy Rita J	NOA	427-7570	1013	GRAMAX	W/OSD
Moyars Richard E	NOA	443-8917	1021	WSC5	N/CG3
Moye Douglas W	CEN	763-2821	1339	FB3	SSD
Moye Elnora	ITA	377-2272	1841	HCHB	H1830
Moyer Donald	PTO	557-3920	9C13	CP 2	
Moyer Gregory J	NOA	377-3555	1227	HCHB	H1227
Moyer Kenneth H	NOA	436-8301	202A	RDALE	N/CG3
Moyer Laureen	CEN	763-4960	3170	FB3	FLD
Moyer Sandra L	NOA	436-8301	201	RDALE	N/CG3
Mozer Bernard Dr	NBS	975-6218	B107	REACT	
Mozie Pamela D	ADM	377-2345	5036	HCHB	H5044
Mozingo Mary	ADM	377-0888	6319	HCHB	H6319
Mu George	ITA	377-2896	2318	HCHB	
Muchmore Debra A	ITA	377-2470	1015	HCHB	H1015
Muciek Andrej	NBS	975-4237	A242	MET	
Mudd Gerda	CEN	763-7950	2266	FB3	POP
Mueller David	ITA	377-2923	3065	HCHB	H3065
Mueller Robert W	PTO	557-6836	5B11	CP 4	
Mueller William W	NBS	975-6257	C202	REACT	
Muenzer Raymond A	CEN	763-5085	1437	FB3	TSD
Mugnai Donald J	NOA	427-7781	1220	GRAMAX	W/OSD
Muhammad Habeeb-Ullah	NOA	377-3370	B001	HCHB	H1800
Muir Cassin	ITA	377-3211	4015A	HCHB	4015B
Muir D Neal	PTO	557-3125	3B16	CP 3	
Muir Phydellas A	CEN	763-2622	1557	FB3	PRO
Muirhead Charles R	NOA	443-8510	419	WSC1	N/OMA
Mulcahy Brain F	PTO	557-6150	9	CP 2	
Mulheron John F	NOA	443-5790	512	RKWALL	BF53
Mulheror Kevin	NOA	443-8256	904	WSC1	N/OMA
Mulholland George W Dr	NBS	975-6695	B256	POLY	
Mullany Rosemary	ADM	377-1472	6411	HCHB	H6411
Mullen Deborah	CEN	763-2022	1225	FB4	AGR
Mullen Gregory	PTO	557-5825	600	PK 1	
Mullen Jasper	NBS	975-6404	B168	POLY	
Mullen Patricia A	NBS	975-5544	E107	RADP	
Mullen Thomas L	PTO	557-7043	6E10	CP 4	
Mullen Willaim	GAO	377-5483	1617M	HCHB	H1617M
Muller George	ITA	377-5131	5618	HCHB	H5618
Muller Richard C	NOA	377-5747	1117	HCHB	H1111
Muller Richard K	NOA	443-8323	1022	WSC5	N/CG3
Mulligan Patricia J	NOA	763-8068	701	WWBG	E/SPD
Mulligan Robert J	ITA	377-4781	1114	HCHB	H1116
Mullin Carolyn E	TIS	487-4682	1301	SILLS	
Mullin Joseph V	NOA	443-8467	609	WSC1	N/OMA
Mullins Carole A	NOA	377-8128	6863	HCHB	H6863
Mullins James B	PTO	557-4824	7B14	CP 4	
Mullins Joann	EDA	377-4801	7816	HCHB	H7816
Mullins Johhny	PTO	557-3920	9C13	CP 2	
Mullins Norma N	TIA	377-1304	4090	HCHB	H4090
Mullins Richard H	EA	377-8102	4837	HCHB	H4837
Mulroy William J	NBS	975-5878	B124	BR	
Mulry-Liggan Mary	CEN	763-3962	3211	FB4	SRD
Mulvenna Gerard F	NBS	975-3631	B224	TECH	
Mumford Connie	CEN	763-5107	3364	FB3	DSD
Mumford Getty B	BEA	523-0517	703A	TOWER	BE7
Muncey Rhonda	CEN	763-2850	614	SCUDRI	ISPC
Munday-Champagne Susan	CEN	763-2590	2232	FB4	IND
Mundine Dolly M	PTO	557-5649	9C17	CP 4	
Mundy Alfred E	PTO	377-4968	1627	HCHB	
Mundy Gregory S	NOA	763-5908	0239	FB4	E/SO1
Munford Etta R	ITA	377-4042	3885	HCHB	H3876
Munoz Romeo	CEN	763-2592	2286	FB3	PERS
Munro Ronald Dr	NBS	975-3671	A217	MET	
Munroe Steve	ITA	377-5255	3059	HCHB	H3059
Munsey Jane	CEN	763-7448	3110	FB3	OMSD
Munsey Robert G	CEN	763-7874	1342	FB3	SSD
Munson Gene M	PTO	557-4821	7B08	CP 4	
Munteanu Ramnic F B	PTO	557-8012	11B07	CP 4	
Munz John A	BEA	523-0644	624	TOWER	BE50
Mupo Anthony	NOA	443-8736	504	WSC5	N/CG3
Murad Howard	BEA	523-0668	418	TOWER	BE58
Murad Ron	ITA	377-2089	5535	HCHB	H1097
Murawski Elisabeth	CEN	763-7604	2625	FB3	BUS
Murchison Linda F	PTO	557-3311	8D17	CP 4	
Murchison Lula B	PTO	557-3256	7D19	CP 2	
Murdock Christina	NOA	427-7731	428	GRAMAX	W/OSO
Murino Vincent S	NOA	427-7675	1404	GRAMAX	W/MB3
Muroff Paula	CEN	763-7914	3061	FB3	DIR
Murph Taylor	CEN	763-2505	2107A	FB4	IND
Murphy John R	CEN	763-7830	3684	FB3	DOD
Murphy Anne Marie	ITA	377-3283	1088	HCHB	H1099
Murphy Brian	ITA	377-3840	4420	HCHB	H4420
Murphy Darlene M	CEN	763-3970	2175	FB3	FTD
Murphy Diane C	CEN	763-2866	3125	FB3	HOUS
Murphy Elaine	ITA	377-2607	4003	HCHB	4015B
Murphy George P	NOA	763-5874	2334	FB4	W/NMC
Murphy James H	ADM	557-3566	509	CP 1	
Murphy John R	EDA	377-4731	7863	HCHB	H7859

Moss Stewart P	CEN	763-5445	307	I-MALL	CSD
Mostek Anthony J	NOA	763-8076	407	WWBG	W/NMC
Moster Charles	OGC	377-1067	5892	HCHB	H5882
Moten Francis	ADM	829-0115		WHSE	H2872
Moten Janice	NBS	975-6320	B158	S&P	
Motley Richard	NOA	377-3370	B001	HCHB	H1800
Motley Shirley A	CEN	763-5713	2010	FB4	IND
Mott Lilly M	PTO	557-5247	4C23	CP 2	
Mottley Carolyn	CEN	763-5106	502	SCUDRI	GOVS
Mottola Steven J	PTO	557-4767	7B22	CP 4	
Motzjoseph W Dr	NBS	975-5576	C216	RADP	
Moulton Shirley	NBS	975-3329	A707	ADMIN	
Mountain Raymond D Dr	NBS	975-2484	B214	PHY	
Mowel Dorothy	NBS	975-6126	A253	MATLS	
Mowry David T Dr	TIS	487-4838	0015	RAVEN	
Moy Gary Y	NOA	763-7584	0318	FB4	E/SP1
Murawski Elisabeth	CEN	763-7604	2625	FB3	BUS
Murchison Linda F	PTO	557-3311	8D17	CP 4	
Murchison Lula B	PTO	557-3256	7D19	CP 2	
Murdock Christina	NOA	427-7731	428	GRAMAX	W/OSO
Murino Vincent S	NOA	427-7675	1404	GRAMAX	W/MB3
Muroff Paula	CEN	763-7914	3061	FB3	DIR
Murph Taylor	CEN	763-2505	2107A	FB4	IND
Murphy John R	CEN	763-7830	3684	FB3	DOD
Murphy Anne Marie	ITA	377-3283	1088	HCHB	H1099
Murphy Brian	ITA	377-3840	4420	HCHB	H4420
Murphy Darlene M	CEN	763-3970	2175	FB3	FTD
Murphy Diane C	CEN	763-2866	3125	FB3	HOUS
Murphy Elaine	ITA	377-2607	4003	HCHB	4015B
Murphy George P	NOA	763-5874	2334	FB4	W/NMC
Murphy James H	ADM	557-3566	509	CP 1	
Murphy John R	EDA	377-4731	7863	HCHB	H7859

DOC Telephone Locator 377-2000

Name	Org	Telephone	Room	Route	Building
Murphy Joseph E	CEN	763-1147	2755	FB3	BUS
Murphy Karl N	NBS	975-3435	A267	MET	
Murphy Kathleen	CEN	763-7460	3253	FB3	PERS
Murphy Lawrence J Jr	NOA	427-7462	1315	GRAMAX	W/OM2
Murphy Louis J	ITA	377-5146	2804	HCHB	H2804
Murphy Malcolm J	NOA	443-8323	1022	WSC5	N/CG3
Murphy Martha	CEN	763-7748	G-164	FB3	GEO
Murphy Martin	BEA	523-0810	818	TOWER	BE57
Murphy Mary Lee	CEN	763-1081	3117	FB4	AGR
Murphy Michael T	PTO	557-5237	4C13	CP 2	
Murphy Raymond J Jr	BEA	523-0878	1000	TOWER	BE-51
Murphy Richard G	NBS	975-6945	A137	S&P	
Murphy Robert	NBS	975-6921	A100	S&P	
Murphy Susan M	NOA	763-2577	1026	FB4	W/NMC
Murphy Thomas M	SEC	377-1684	5027	HCHB	H5027
Murphy Yates B	CEN	763-7545	3153	FB3	HOUS
Murray Calvin	NOA	443-8571		WLKNS	DC482
Murray Carolyn	CEN	763-5039	2386	FB3	POP
Murray Herman L	NOA	377-8596	6116	HCHB	H6111
Murray Mabel B	PTO	377-1572	SB899	HCHB	
Murray Marvin	PTO	557-6200	4C17	CP 3	
Murray Morris A	CEN	763-4314	1211	FB4	AGR
Murray Thomas	NOA	443-8886	826	WSC5	R/SE1
Murray William L	NOA	427-7951	1200	GRAMAX	W/OSD
Murrell Robert J	CEN	763-2460	1227	FB3	CSVD
Murtagh John E	PTO	557-6200	3D23	CP 3	
Muschette Carol	CEN	763-1742	2110	FB4	IND
Muse Betty S	NBS	975-6945	A137	S&P	
Muse Earl	EDA	377-2918	7842	HCHB	HB615
Muse Jennifer	NBS	975-2418	B164	MET	
Muse Lisa	NBS	975-2829	B165	TECH	
Muse Mildred A	PTO	557-2887	9C24	CP 4	
Musgrave John C	BEA	523-0837	804	TOWER	BE54
Mushrush David	CEN	763-5897	3110	FB3	OMSD
Music Margaret	NBS	975-2002	B362	PHY	
Musman Steven A	NOA	443-8528	513	RKWALL	N/CG1
Mussante Walter M	NOA	763-5813	3317	FB4	W/OSO
Musselman Inga I	NBS	975-3905	B224	CHEM	
Muterspaugh Donald	CEN	763-2886	406A	SCUDRI	GOVS
Mutlu Joan C	ITA	377-2993	3864	HCHB	H3864
Mutschall Alexander	ADM	377-0224	6606	HCHB	H6082
Myatt Lula Mae	CEN	763-7908	3436	FB3	DSD
Mye Randdolph	ITA	377-1545	3033	HCHB	H3033
Myer Daniel K	PTO	557-3370	5E08	CP 4	
Myer Ruth	NBS	975-5668	B129	S&P	
Myers Alice	CEN	763-7710	3005	FB3	FLD
Myers David R	NOA	443-8772	827	WSC1	N/CG2
Myers David W	NOA	763-8360	410	WWBG	W/NMC
Myers E	NBS	975-6288	B116	REACT	
Myers Edward P	NOA	673-5117	704	UNIV	N/ORM
Myers Frances R	NOA	443-8975	410	WSC5	N/CG3
Myers George K Jr	NOA	443-8266	405	WSC1	N/CG2
Myers Helane E	PTO	557-6708	9A07	CP 3	
Myers Jane Skelly	PTO	557-4120	1225	CP6	
Myers Melanie	CEN	763-7970	3253	FB3	PERS
Myers Randall P	PTO	557-6869	5A01	CP 4	
Myers Richard C	NBS	975-3939	B332	CHEM	
Myers Thomas J	NBS	975-6257	C202	REACT	
Myers Willadeane	NBS	975-2390	A1105	ADMIN	
Myhre Charles J	PTO	557-5690	2D01	CP 4	
Myklebust Robert L	NBS	975-3907	A127	CHEM	
Mylander Matilda	TIA	261-8002	0179	ANNA	
Mylet Carol	CEN	763-2630	3085	FB3	SMD
Myracle Jerry W	PTO	557-9885	6B36	CP 4	
Myrick Joyce A	NBS	975-3240	A247	TECH	
Myzick Leo E	OIG	377-0907	7620	HCHB	H7616

N

Name	Org	Telephone	Room	Route	Building
Nacci Pamela R	EA	377-4027	4884	HCHB	4886
Nace Robert C	NOA	443-8311	627	WSC1	N/OMA
Nachman Joseph Dr	NBS	975-2591	A308	PHY	
Nacht George G	NBS	975-5682	B370	MATLS	
Naclerio Nicholas J	NBS	975-2241	B356	TECH	
Nader James N III	ITA	377-0871	2118	HCHB	H2118
Nadolski Vickie L	NOA	471-5302		STERLG	W/OSD
Naecker Barbara E	NOA	377-2378	6811	HCHB	H6811
Naff David M	PTO	557-3920	8D09	CP 2	
Nafzinger Donna	CEN	763-1823	2673	FB3	BUS
Nagatani Ronald M	NOA	763-8071	808	WWBG	W/NMC
Nahme Leonard L	PTO	557-3051	802	PK 1	
Naide Marlene B	NOA	427-7763	1210	GRAMAX	W/OSD
Nails Christine M	PTO	557-2961	2C06	CP 3	
Nairn Gail R	CEN	763-2748	3782	FB3	DPLD
Nakamura Joseph F	PTO	557-4035	1208	CG 2	
Nakassis Anastase	NBS	975-3632	B204	TECH	
Namian Douglas	NOA	763-2610	0207	FB4	E/MB1
Nanzetta Philip	NBS	975-3414	B112	MET	
Napier Rufus T	PTO	557-4035	700	PK 1	
Napper Annettee	ITA	377-2451	1315	HCHB	H1830
Narain Sobhag M	ITA	377-0128	4031	HCHB	H4045
Narasimham Gorti V L	ITA	377-4570	1204	HCHB	H2804
Narcavage Joseph A	PTO	557-3234	10A11	CP 2	
Narod Michael S	CEN	763-7866	2209	FB4	IND
Nase Jeffrey V	PTO	557-3618	5D07	CP 3	
Nash Darryl L	TIS	487-4629	1215	SILLS	
Nash Deborah P	PTO	557-3831	7C20	CP 2	
Nash Fay	CEN	763-4411	3753	FB3	SMD
Nash Steven N Dr	NBS	975-3813	A155	TECH	
Nash Thomas A	CEN	763-4447	1587	FB3	DOD
Nashman Marilyn	NBS	975-3446	A123	MET	
Nashwinter Toni	NBS	975-6138	A167	MATLS	
Nasoff Bernice	NOA	673-5158	718	UNIV	N/ORM
Nason Karen L	TIA	377-1056	4899	HCHB	H4890
Nassikas E Robert	OPA	377-5007	5058	HCHB	H5058
Natale Roxanna	NBS	975-3510	A122	MET	
Natchipolsky Martin	NOA	427-8144	900	GRAMAX	W/JSP
Nathan David S	ADM	377-4951	5824	HCHB	H5824
Nathan Joel L	NOA	427-7326	613	GRAMAX	W/OSO
Nathan Leon R	NOA	763-7055	1302	FB4	W/NMC
Nathan Michael J	OIG	377-0915	7089	HCHB	H7616
Natoli Michael J	TIA	377-1835	4890	HCHB	H4890
Natoli Raymond A	NBS	975-3321	B114	ADMIN	
Natrella Mary G	NBS	975-2854	A336	ADMIN	
Nau Dana	NBS	975-3521	A64	MET	
Nault Joann M	NOA	763-8005	204	WWBG	W/NMC
Navarro Alfredo	CEN	763-1816	3628	FB3	SMD
Navazio Wilma R	NOA	443-8397		WSC4	E/AI2
Nave Marianne	NBS	975-2649	C30	ADMIN	
Naylor Nannette	ADM	427-3160	3104	CXXI	MSC
Nazario-Pinero Ted	NOA	427-7787	1203	GRAMAX	W/OM3
Neal Deborah	NBS	975-6631	A140	SOUND	
Neal Jd	NBS	975-2433	B340	MET	
Neal Mabel A	PTO	557-4106	10C09	CG 2	
Neal Paul L	PTO	557-2517	9C17	CP 3	
Neal Phillip S	NOA	763-8142	510	WWBG	E/SP2
Neal Susan	NBS	975-5964	B266	MATLS	
Neal Willette R	ITA	377-5329	3826	HCHB	H3826
Neary Mary	CEN	763-5357	2651	FB3	BUS
Necessary Sandra	ITA	377-2683	3810	HCHB	H3810
Nedbal Joseph F	ADM	377-3087	2846	HCHB	H2846
Nedzelnitsky Victor	NBS	975-6638	B140	SOUND	
Neece Lorraine	CEN	763-4146	3285	FB3	FLD
Neece Walter E	CEN	763-4792	3153	FB3	DIR
Needham Bruce H	NOA	673-5256	500	UNIV	EX2
Needle Steven D	OGC	377-2724	5876	HCHB	H5882
Neel Carol	NOA	443-8881	923	WSC1	N/MB
Negretti F Noel	ITA	377-2177	3045	HCHB	H3042
Nehmadi Menahem	NBS	975-2427	A345	MET	
Neilon James R	NOA	427-7645	1213	GRAMAX	W/OM3
Neils Paul F	PTO	557-6828	3B05	CP 4	
Neils Peggy A	PTO	557-5678	2A01	CP 4	
Neilson Timothy	TIA	377-1800	4893	HCHB	H4890
Neitzel Ernest A Mr	NBS	975-2558	B263	CHEM	
Nelli Raymond A	PTO	557-5696	2A09	CP 4	
Nelligan Joanne	OIG	377-1023	7705	HCHB	H7705
Nelmes Doris	ITA	377-4652	2039	HCHB	H2039
Nelms David C	PTO	557-4342	8D07	CP 4	
Nelms Susan J	PTO	557-6133	9	PK 2	
Nelson Arvella	CEN	763-2825	2386	FB3	POP
Nelson Charles	CEN	763-5060	2385	FB3	POP
Nelson Christine	CEN	763-7692	3228	FB3	FLD
Nelson Cynthia L	PTO	557-3631	700	PK 1	
Nelson Dawn D	CEN	763-5946	3319	FB3	DSD
Nelson Edward H	PTO	557-9550	3C13	CP 2	
Nelson Harold E	NBS	975-6869	A261	POLY	
Nelson J William	EA	377-2058	4814B	HCHB	4814B
Nelson K Cheryl	CEN	763-4252	3066	FB3	ESD
Nelson Katherine A	PTO	557-4174	11D14	CP 4	
Nelson Marietta	NBS	975-3055	E127	ADMIN	
Nelson Patricia	ITA	377-8171	2095	HCHB	H2705
Nelson Peggy H	NOA	427-7720	1419	GRAMAX	W/MB2
Nelson Peter A	PTO	557-4913	10D37	CP 4	
Nelson Sally A	SEC	377-3942	5898C	HCHB	H5898
Nelson Susan L	NOA	443-8761	1021	WSC5	N/CG3
Nelson Susan P	NOA	377-4981	5225	HCHB	H5811
Nelson Theodore A	ITA	377-4581	1122	HCHB	H1122
Nelson Wanda A	PTO	557-5649	9C17	CP 4	
Nelson William D	EDA	377-3203	7326	HCHB	H7326
Nerbun Peter P	PTO	557-3300	6A13	CP 4	
Nero Teresa	NOA	763-7585	0333	FB4	E/SP1
Nesbitt Benjamin R	NOA	763-2616	2326	FB4	W/NMC
Nesbitt Bernice	PTO	557-6947	811	PK 1	
Nesmith Billy C	ITA	377-3116	2623	HCHB	H2705
Nestlebush Michael J	NOA	763-8326	806	WWBG	E/SP2
Neta Pedatsur Dr	NBS	975-5635	C106	RADP	
Netanel Nahum	NOA	443-8860	204	WSC1	N/MO
Nettles Clement B	CEN	763-4598	2131	FB4	PSD
Neuder William P	PTO	557-6200	4E08	CP 3	
Neuendorffer Arthur	NOA	763-2597	3206	FB4	E/RA1

Name	Org	Telephone	Room	Route	Building
Nader James N III	ITA	377-0871	2118	HCHB	H2118
Nadolski Vickie L	NOA	471-5302		STERLG	W/OSD
Naecker Barbara E	NOA	377-2378	6811	HCHB	H6811
Naff David M	PTO	557-3920	8D09	CP 2	
Nafzinger Donna	CEN	763-1823	2673	FB3	BUS
Nagatani Ronald M	NOA	763-8071	808	WWBG	W/NMC
Nahme Leonard L	PTO	557-3051	802	PK 1	
Naide Marlene B	NOA	427-7763	1210	GRAMAX	W/OSD
Nails Christine M	PTO	557-2961	2C06	CP 3	
Nairn Gail R	CEN	763-2748	3782	FB3	DPLD
Nakamura Joseph F	PTO	557-4035	1208	CG 2	
Nakassis Anastase	NBS	975-3632	B204	TECH	
Namian Douglas	NOA	763-2610	0207	FB4	E/MB1
Nanzetta Philip	NBS	975-3414	B112	MET	
Napier Rufus T	PTO	557-4035	700	PK 1	
Napper Annettee	ITA	377-2451	1315	HCHB	H1830
Nelson Susan L	NOA	443-8761	1021	WSC5	N/CG3
Nelson Susan P	NOA	377-4981	5225	HCHB	H5811
Nelson Theodore A	ITA	377-4581	1122	HCHB	H1122
Nelson Wanda A	PTO	557-5649	9C17	CP 4	
Nelson William D	EDA	377-3203	7326	HCHB	H7326
Nerbun Peter P	PTO	557-3300	6A13	CP 4	
Nero Teresa	NOA	763-7585	0333	FB4	E/SP1
Nesbitt Benjamin R	NOA	763-2616	2326	FB4	W/NMC
Nesbitt Bernice	PTO	557-6947	811	PK 1	
Nesmith Billy C	ITA	377-3116	2623	HCHB	H2705
Nestlebush Michael J	NOA	763-8326	806	WWBG	E/SP2
Neta Pedatsur Dr	NBS	975-5635	C106	RADP	
Netanel Nahum	NOA	443-8860	204	WSC1	N/MO
Nettles Clement B	CEN	763-4598	2131	FB4	PSD
Neuder William P	PTO	557-6200	4E08	CP 3	
Neuendorffer Arthur	NOA	763-2597	3206	FB4	E/RA1

DOC Telephone Locator 377-2000

Name	Org	Telephone	Room	Route	Building
Neugebauer Helen	NOA	443-8670	513	RKWALL	N/CG1
Neugebauer Zenobia T	NOA	443-8933	652	RKWALL	N/OMA
Neuhauser Thomas H	PTO	557-3631	700	PK 1	
Neumann Albrecht J	NBS	975-3338	B262	TECH	
Neumann Daniel E	NOA	443-8251	025	WSC2	N/CG
Neumann David Dr	NBS	975-2525	A157	CHEM	
Neumann Ottmar A	PTO	557-4035	12B12	CG 2	
Neumer Robert	CEN	763-2682	3631	FB3	DPLD
Neuschafer Gregory	NOA	443-8057	108	WSC1	N/OS1
Neuschatz Alan	ITA	377-5855	3827	HCHB	H3827
Neves Joseph J	ITA	377-5828	3011	HCHB	H3011
Neville Mary	CEN	763-1744	2517	FB3	BUS
Neviser Howard	ADM	377-2949	5026	HCHB	H5019
New Mark W	BEA	523-0612	923	TOWER	BE-50
New Ronald	NOA	443-8013	221	WSC1	N/MO1
Newbald Claire J	PTO	557-2509	8C24	CP 3	
Newbury Dale E	NBS	975-3921	A125	CHEM	
Newell John D	OIG	377-0279	7099	HCHB	H7099C
Newell John E	NOA	763-8115	307	WWBG	W/NMC
Newell Karl	NBS	975-4013	A611	ADMIN	
Newell Virginia Lt	NOA	670-6437		EG&G	N/CG2
Newell William D	NOA	763-8133	204	WWBG	W/NMC
Newfield Melvyn H	NBS	975-2961	A27	TECH	
Newgent Barry R	CEN	763-7457	1485	FB3	TSD
Newhouse Henry	NOA	427-7713	1315	GRAMAX	W/OM2
Newlen Barbara L	EDA	377-4873	7118	HCHB	H7118
Newman C M	PTO	557-0014	806	PK 1	
Newman Cecelia B	PTO	557-0708	809	PK 1	
Newman Dannie D	NOA	763-5813	3332	FB4	W/OSO
Newman Dorothy J	NOA	443-8380	427C	RKWALL	N/CG1
Newman E Shirley	CEN	763-2550	2686	FB3	BUS
Newman Elizabeth	CEN	763-1222	2273	FB3	POP
Newman Joann A	OIG	377-0915	7089	HCHB	H7616
Newman Katharine	CEN	763-5014	2419	FB3	PPDO
Newman Kevin M	CEN	763-7220	1007	FB3	CSVD
Newman Nadine V	PTO	557-6391	6C06	CP 2	
Newman Rosalie	CEN	763-5760	3233	FB3	PERS
Newman Thomas G	NOA	427-7975	1225	GRAMAX	W/OSD
Newmeyer Jack L	NBS	975-2966	A31	TECH	
Newson Patricia	NBS	975-6524	155	SHOPS	
Newsone Crystal F	PTO	557-2273	1B03	CP 2	
Newsone John H	PTO	557-6525	11A14	CP 2	
Newton Barry	NBS	975-4070	A725	ADMIN	
Newton Judith J	NBS	975-3256	B369	TECH	
Newton Mary C	NOA	763-8076	402	WWBG	W/NMC
Newton Vanessa	ITA	377-5351	6850	HCHB	H6850
Ng Betty	EA	377-3115	4515	HCHB	H4525
Ng Eric Kam-Wah	CEN	763-5163	3335	FB3	DSD
Ng Harold J Y	TIA	261-8002	0179	ANNA	
Ng Jin Fay	PTO	557-6848	5B36	CP 4	
Ngo John	PTO	557-3311	8C17	CP 4	
Nguyen Bach-Loan	CEN	763-2796	3351	FB3	DSD
Nguyen Christie	NBS	975-5769	A353	MATLS	
Nguyen Ha	CEN	763-7316	5136	FB4	GRD
Nguyen Hoa T	PTO	557-8004	11C24	CP 4	
Nguyen Loc	ITA	377-0167	3600	HCHB	H3600
Nguyen Long	PTO	557-2878	11C17	CP 4	
Nguyen Nam X	PTO	557-3601	9B12	CP 3	
Nguyen Sang	CEN	763-4434	1571	FB3	CES
Nguyen Tinh	NBS	975-6718	B344	BR	
Nguyen Viet Q	PTO	557-2878	11C17	CP 4	
Nguyen Vinh P	PTO	557-7194	5D06	CP 4	
Nguyen-Nhu Lam	CEN	763-2767	3356	FB3	DSD
Nicastro Neal	NBS	975-6704	B366	BR	
Nichelson Ivy A	PTO	557-1080	LOBBY	CM 1	
Nicholls William	CEN	763-4092	G-241	FB3	CSMR
Nichols Catherine L	NOA	763-4330	0315	FB4	E/SP1
Nichols James C	NOA	763-5908	0265	FB4	E/SO1
Nichols Jean	NBS	975-4023	A625	ADMIN	
Nichols Ken	ITA	377-3187	3043	HCHB	H3043
Nichols Marie E	OIG	377-0279	7099	HCHB	H7099C
Nichols Robert B	CEN	763-5085	1437	FB3	TSD
Nichols Ron	ITA	377-5255	3058	HCHB	H3058
Nichols Steven E	PTO	557-6519	7D19	CP 3	
Nichols Tandaleyia J	BEA	523-4925	B2	TOWER	BE10
Nicholson Eric K	PTO	557-6200	4C03	CP 3	
Nicholson Robert E	BEA	523-0736	1109	TOWER	BE52
Nicholson Sterling J	CEN	763-4792	3153	FB3	DIR
Nickens Geraldine C	PTO	557-5964	10D06	CP 4	
Nickens Joan B	PTO	557-9646	1F13	CS 4	
Nicklas John H	NBS	975-6263	A147	REACT	
Nickolas Marjorie	CEN	763-4100	1628	FB3	DUSD
Nicol Jacqueline Dr	NBS	975-5633	B256	MATLS	
Nicro Joanne M	NOA	443-8877	912	WSC1	N/CG2
Niebling John F	PTO	557-2517	9B26	CP 3	
Niedermair F Robert	NOA	443-8092	101	WSC5	N/CG3
Nielsen Earl A	PTO	557-6525	10B18	CP 2	
Nielsen Frances H	NBS	975-3365	B256	TECH	
Nielsen Timothy B	TIA	377-1800	4890	HCHB	H4890
Niemeier Paul	NOA	673-5305	908	UNIV	F/M32
Niemi Sharon J	NOA	443-8440	405	RKWALL	N/CG1
Niessen William G	PTO	557-4987	11B10	CP 4	
Nightengale Anola L	CEN	763-5610	1134	FB4	PSD
Nightengale Js	NBS	975-3633	B143	TECH	
Nightengale Margaret R	TIS	487-4770	0208	FORB	
Nightengale W Neil	NOA	427-7839	601	GRAMAX	W/OSO
Nikkel David	CEN	763-7664	514	SCUDRI	GOVS
Nilsen John D	NOA	427-7975	1225	GRAMAX	W/OSD
Nilson Robert G	PTO	557-6782	3D35	CP 4	
Nimetz Gail D	NOA	443-8105	314	NBOC1	DC24
Nimmo Morris H	PTO	557-4849	9D11	CP 4	
Nimmons Althea	CEN	763-5800	3232	FB3	PERS
Nimmons Evelyn	PTO	557-3232	1A03	CP 2	
Nimmons Michael	CEN	763-2460	1227	FB3	CSVD
Niner Patricia	OIG	377-2754	7886	HCHB	7886B
Nini Melanie	PTO	557-5016	338	CM 2	
Ninomiya Lisa C	BEA	523-5946	526A	TOWER	BE55
Nisbet Thomas	ITA	377-5657	1204	HCHB	H2804
Nix Larry J	NOA	443-8208	311	NBOC1	DC22
Nix Sephen	PTO	557-6154	1142	CP 6	
Nixon Carl G	NOA	443-6213	609	WSC5	N/CG3
Nixon Charles H	NOA	377-8426	1235	HCHB	H1235
Nixon Norma	NOA	377-1919	6226	HCHB	H6222
Niyi Angela W	PTO	557-6885	C24	CP 4	
Noback Clara M	NOA	377-2363	4018	HCHB	H4204
Noblehill Pamela	ADM	377-1569	6035	HCHB	H6035
Nobles Betty H	NOA	763-2610	0207	FB4	E/MB1
Noe Christopher D	NOA	673-5636	422	UNIV	E/OC1
Noel Edmond	TIS	487-4605	1021A	SILLS	
Noell Nancy	CEN	763-2682	3631	FB3	DPLD
Nokovich Sandra L	CEN	763-4234	1228	FB4	AGR
Nolan Betty J	NBS	975-2750	A935	ADMIN	
Nolan Thomas	CEN	763-7387	3612	FB3	SMD
Noland Kenneth W	PTO	557-3618	5A05	CP 3	
Noland Nancy L	PTO	557-3324	C17	CP 4	
Noland Thomas P	PTO	557-9886	6B38	CP 4	
Nolte Daniel R	PTO	557-3290	805	PK 1	
Noonan Alberta	CEN	763-5143	404	SCUDRI	GOVS
Noone Juanita H	CEN	763-7682	2005	FB3	FTD
Norcross Richard J	NBS	975-3440	A267	MET	
Norden Naomi C	ITA	377-3964	3098	HCHB	H3099
Nordstrom Robert D	NOA	673-5502	1027	UNIV	F/M21
Norfleet Henry	ADM	377-4621	B819	HCHB	HB819
Norfleet Ruby	OGC	377-8915	3843	HCHB	H3843
Norfolk Bruce W	TIS	487-4619	1103	SILLS	
Norfolk Irving Leroy	CEN	763-5186	2139	FB3	FTD
Norfolk William	CEN	763-7464	2107	FB4	IND
Norman B	NBS	975-6276	B108	REACT	
Norman Bruce W	NOA	673-5464	1016	UNIV	F/PP
Norman Don O	NOA	443-8210	024	WSC2	N/CG2
Norris Gregory B	NOA	443-8677	015	WSC2	N/CG2
Norris James E	NBS	975-3936	B330	CHEM	
Norris Jay	CEN	763-7328	3230	FB4	GEO
Norris Jeffrey	NBS	975-6023	155	SHOPS	
Norris Joann	CEN	763-4100	1616	FB3	DUSD
Norris John A	NBS	975-4124	B218	CHEM	
Norris Sandra	NBS	975-2787	E106	ADMIN	
Norris Steve	NOA	471-1741		DULLES	WSO
Norris Suzanne M	NOA	443-8147	26	RKWALL	N/CG1
Norris Teresa	CEN	763-4434	1571	FB3	CES
Norry Leonard J	CEN	763-2863	3144	FB3	HOUS
North Caroll D Cdr	NOA	443-8101	204B	WSC1	N/MO
Northington Z	PTO	557-3920	9C13	CP 2	
Norton Arthur	CEN	763-5487	2019	FB3	POP
Norton Deborah	CEN	763-4164	3129	FB4	AGR
Norton Donald F	PTO	557-4724	6B12	CP 4	
Norton Henry H	NOA	427-7815	211	GRAMAX	W/OSD
Norton Jerry	CEN	763-1364	308	SCUDRI	ISPC
Norton Stephen J Dr	NBS	975-6142	A145	MATLS	
Norton Susan	CEN	763-7876	300-1	I-MALL	CSD
Nortrup Donald E	NOA	443-8741	808	WSC1	N/CG2
Norvell Joe	CEN	763-7448	3110	FB3	OMSD
Norvell Judith	CEN	763-5984	3228	FB4	SRD
Norwitz Evelyn A	NOA	427-7867	1304	GRAMAX	W/OM2
Norwood Florence G	PTO	557-2273	1B03	CP 2	
Norwood Mary Ann	CEN	763-5201	2153	FB3	FTD
Nottingham H	NBS	975-6402	B160	POLY	
Novack Sheri M	PTO	557-6781	3D37	CP 4	
Novais David	PTO	557-6200	3E06	CP 3	
Novak Anne M	ITA	377-0871	2118	HCHB	H2124
Novak Charles S	NOA	763-4380	3010	FB4	E/RA2
Novak Dannie J	NOA	443-8640	431	RKWALL	N/CG1
Novak Leos	NBS	975-2352	A209	PHY	
Novak Thomas C Jr	PTO	557-0183	803	PK 1	
Novelli Catherine A	OGC	377-0937	5623	HCHB	H5882
Novik Judy	NOA	443-8218	622	RKWALL	N/CG1
Novosad Stephen J	PTO	557-6200	4E14	CP 3	
Novotny Donald B Dr	NBS	975-2698	A110	TECH	
Novy Alice	CEN	763-5299	1644	FB3	DUSD
Nowakowski Gregory V	CEN	763-4114	1385	FB3	SSD

Nichols Tandaleyia J	BEA	523-4925	B2	TOWER	BE10
Nicholson Eric K	PTO	557-6200	4C03	CP 3	
Nicholson Robert E	BEA	523-0736	1109	TOWER	BE52
Nicholson Sterling J	CEN	763-4792	3153	FB3	DIR
Nickens Geraldine C	PTO	557-5964	10D06	CP 4	
Nickens Joan B	PTO	557-9646	1F13	CS 4	
Nicklas John H	NBS	975-6263	A147	REACT	
Nickolas Marjorie	CEN	763-4100	1628	FB3	DUSD
Nicol Jacqueline Dr	NBS	975-5633	B256	MATLS	
Nicro Joanne M	NOA	443-8877	912	WSC1	N/CG2
Niebling John F	PTO	557-2517	9B26	CP 3	
Niedermair F Robert	NOA	443-8092	101	WSC5	N/CG3
Nielsen Earl A	PTO	557-6525	10B18	CP 2	
Nielsen Frances H	NBS	975-3365	B256	TECH	
Nielsen Timothy B	TIA	377-1800	4890	HCHB	H4890
Niemeier Paul	NOA	673-5305	908	UNIV	F/M32
Norwood Florence G	PTO	557-2273	1B03	CP 2	
Norwood Mary Ann	CEN	763-5201	2153	FB3	FTD
Nottingham H	NBS	975-6402	B160	POLY	
Novack Sheri M	PTO	557-6781	3D37	CP 4	
Novais David	PTO	557-6200	3E06	CP 3	
Novak Anne M	ITA	377-0871	2118	HCHB	H2124
Novak Charles S	NOA	763-4380	3010	FB4	E/RA2
Novak Dannie J	NOA	443-8640	431	RKWALL	N/CG1
Novak Leos	NBS	975-2352	A209	PHY	
Novak Thomas C Jr	PTO	557-0183	803	PK 1	
Novelli Catherine A	OGC	377-0937	5623	HCHB	H5882
Novik Judy	NOA	443-8218	622	RKWALL	N/CG1
Novosad Stephen J	PTO	557-6200	4E14	CP 3	
Novotny Donald B Dr	NBS	975-2698	A110	TECH	
Novy Alice	CEN	763-5299	1644	FB3	DUSD
Nowakowski Gregory V	CEN	763-4114	1385	FB3	SSD

DOC Telephone Locator 377-2000

Name	Org	Telephone	Room	Route	Building
Nowland Jean M	TIS	487-4674	0030	RAVEN	
Nowotny Irene	NOA	673-5330	820	UNIV	F/S2
Nozick Bernard	PTO	557-2475	8D33	CP 3	
Nucci Alfred R	CEN	763-7690	2546	FB3	ESD
Nuce Phyllis (Wae)	CEN	763-5036	1360	FB3	SSD
Nucker Christine M	PTO	557-3920	8D13	CP 4	
Nue Audrey E	CEN	763-1758	2554	FB3	ESD
Nugent Joan A	OIG	377-0907	7620	HCHB	H7616
Nunn John C	NBS	975-2903	B227	TECH	
Nunnally Azalea	OIG	377-4948	7713	HCHB	H7616
Nunnermacher Linda	NBS	975-3926	A203	CHEM	
Nunziata Robert	CEN	763-1742	2110	FB4	IND
Nussbaum Marvin L	PTO	557-4825	7B16	CP 4	
Nussear Linda S	NOA	443-8775	19	RKWALL	N/CG1
Nussear Raymond K	NOA	443-8147	26	RKWALL	N/CG1
Nutter Nathan M	PTO	557-6525	10B08	CP 2	
Nybold Ruth A	PTO	557-3071	11E10	CP 3	
Nyers Bernadette V	CEN	763-2873	3132	FB3	HOUS
Nyhen E Macdonald	ITA	377-0570	1015	HCHB	H1015
Nylund Jeffrey R	CEN	763-4022	710	SCUDRI	CIR
Nyyssonen Diana Dr	NBS	975-2054	A347	TECH	

O

O Connor Gregory J	ITA	377-2434	3411	HCHB	H3411
O Donnell Brian	PTO	557-3646	5D05	CP 2	
O Donnell Lisa	PTO	557-3646	5D05	CP 2	
O Neal Anita M	EDA	377-4067	7800	HCHB	H7800B
O Neal Sharon	MBD	377-3763	5073	HCHB	H5600
O'Bannon Barbara K	NOA	673-5330	820	UNIV	F/S2
O'Brien Catherine	CEN	763-5002	2356	FB3	POP
O'Brien Christine	NOA	673-5231	610	UNIV	N/ORM
O'Brien Diane V	CEN	763-2220	3455	FB3	DSD
O'Brien Gerald F	NOA	427-7792	733	GRAMAX	W/OSO
O'Brien James	CEN	763-8332	3000	FB4	SRD
O'Brien Jean G	TTA	377-4746	1852	HCHB	H1520
O'Brien John M	ADM	377-0641	6823	HCHB	H6827
O'Brien John M	EA	377-0641	6823	HCHB	H6823
O'Brien Lenette	ITA	377-1279	3611	HCHB	H3085
O'Brien Margaret M	CEN	763-5540	2575	FB3	ESD
O'Brien Patricia	EDA	377-4208	7319	HCHB	H7326
O'Brien Robert	CEN	763-5640	3652	FB3	SMD
O'Brien Shawn	CEN	763-5140	2180	FB3	FTD
O'Brien Thomas	ITA	377-5286	1886C	HCHB	H1626
O'Connell James S Dr	NBS	975-5718	C223	RADP	
O'Connell Martin	CEN	763-5303	2343	FB3	POP
O'Connell Mary	NOA	673-5100	726	UNIV	N/ORM
O'Connor Carol	NBS	975-3401	B322	MET	
O'Connor Hugh T	CEN	763-7341	3476	FB3	DSD
O'Connor Joels	NOA	443-8698	656	RKWALL	N/OMA
O'Connor Johanna	ADM	427-3137	2000B	CXXI	MSC
O'Connor Pat	NBS	975-2741	A926	ADMIN	
O'Connor Patricia	NBS	975-3003	A133	ADMIN	
O'Connor Patricia J	ADM	427-3228	2206	CXXI	MSC
O'Connor Richard	NOA	673-5139	718	UNIV	N/ORM
O'Connor Thomas P	NOA	443-8698	646	RKWALL	N/OMA
O'Conor John C	ADM	377-2949	5026	HCHB	H5019
O'Dell Jane E	NOA	443-8031	638	RKWALL	LA23
O'Dell Kenneth R	NOA	443-8563	101	WSC2	N/CG2
O'Dell Roger E Jr	ADM	377-3627	6830A	HCHB	H5044
O'Donnell Tracey	ITA	377-4188	4061	HCHB	H4061
O'Donoghue Anne	NOA	377-3982	1800	HCHB	H1800
O'Donovan Kevin P	NOA	443-8736	504	WSC5	N/CG3
O'Driscoll Dana	NBS	975-2023	B311	CHEM	
O'Hargan Margarita M	NOA	443-8311	627	WSC1	N/OMA
O'Hargan Michael C	NOA	443-8807	604	WSC1	N/OMA
O'Keefe Judith	ADM	377-3878	5827	HCHB	H5818
O'Kelley Carol	CEN	763-5170	3015	FB4	AGR
O'Leary Dandra B	ITA	377-2332	3027	HCHB	H3027
O'Leary Dianne P Dr	NBS	975-2719	A320	ADMIN	
O'Leary Kathy T	NOA	427-7624	526	GRAMAX	W/OH2
O'Leary Tom	CEN	763-5366	2145	FB3	FLD
O'Leary William	CEN	763-1762	3030	FB3	FLD
O'Lenic Edward A	NOA	763-8227	605	WWBG	W/NMC
O'Mara Patrick J	ITA	377-1778	3094	HCHB	H3085
O'Meara Harry D	NBS	975-6944	A147	S&P	
O'Neal Marie S	OPA	377-3440	5058	HCHB	H5058
O'Neil Hugh M	NOA	427-7778	211	GRAMAX	W/TPO
O'Neil Judith	CEN	763-5359	2636	FB3	BUS
O'Neil Peggy	NBS	975-6111	A232	MATLS	
O'Neill David M	CEN	763-1524	2224	FB4	IND
O'Neill Jean	ADM	487-4724	1028	SILLS	S1025
O'Neill Richard D	NOA	763-5908	0265	FB4	E/SO1
O'Reagan Thomas	CEN	763-2034	3223	FB4	SRD
O'Rorke Richard J Jr	TIA	377-1866	4707	HCHB	H4701
O'Shaughnessy Iris J	NOA	443-8971	909	WSC5	R/MB
O'Toole William E	NBS	975-2896	A238	ADMIN	
Oaks Charles W	EDA	377-2621	7844	HCHB	H7844
Oates Lorice	CEN	763-2556	406	SCUDRI	GOVS
Obayashi Lisa	OGC	377-1328	5896	HCHB	H5882
Obayashi Lisa J	SEC	377-1328	5896	HCHB	H5896
Obear Lea	ITA	377-2342	1886C	HCHB	H1626
Obee Jane E	PTO	557-6812	3A03	CP 4	
Oberg Diane C	CEN	763-5709	2231	FB3	FTD
Oberleitner Robert	PTO	557-3618	5B22	CP 3	
Oberley Alvin	PTO	557-3618	5B24	CP 3	
Oberlitner Michael	EDA	377-4965	7836	HCHB	H7836
Oconnor Daniel J	PTO	557-3128	3C17	CP 4	
Odar Helen A	PTO	557-6798	3E04	CP 4	
Odar Thomas	PTO	557-6200	4D31	CP 3	
Oddenino Charles L	ITA	377-0146	3211	HCHB	H6340
Odell Susan	CEN	763-3950	3224	FB4	SRD
Odemns Marion	CEN	763-5404	307	I-MALL	CSD
Oden Marsha	PTO	557-6154	1142	CP 6	
Oden Pauline	CEN	763-5299	1644	FB3	DUSD
Odom Gertrude B	CEN	763-2061	3475	FB3	DSD
Odom Walter C	CEN	763-7292	1061	FB4	PSD
Odom William	NBS	975-2805	A16	ADMIN	
Odonnell Brian J	PTO	557-3606	10	PK 2	
Odum William Henry III	NOA	673-5549	412	UNIV	E/OC2
Odums Martha P	PTO	557-2961	2C06	CP 3	
Oechsle Anton O	PTO	557-3125	4B12	CP 4	
Oechsler Ronald	ITA	377-4692	2229	HCHB	H22L7
Oen William	PTO	557-3311	8C17	CP 4	
Oettinger Frank F	NBS	975-2054	B342	TECH	
Offer Tamara D	ADM	377-1036	1311	HCHB	H1036
Offord Charlotte P	NOA	377-8602	6120	HCHB	H6121
Ogburn Marsha L	NBS	975-3326	B42	ADMIN	
Ogden Anice L	PTO	557-0014	806	PK 1	
Ogden William A	OGC	377-1067	5890	HCHB	H5882
Ogle Helen	CEN	763-5049	2381	FB3	POP
Ogle John	ADM	427-3133	2106	CXXI	MSC
Ohge William E	CEN	763-5006	1045	FB4	PSD
Ohlemiller Thomas J Dr	NBS	975-6481	B266	POLY	
Ohnsorg Terese K	ADM	377-4896	5821	HCHB	H5818
Ohralik Karl A	PTO	557-4761	7C35	CP 4	
Ohring George	NOA	763-4248	318	SUITPB	E/RA1
Okabe Hodeo Dr	NBS	975-2974	A247	CHEM	
Okasaki Masaye	NOA	673-5131	718	UNIV	N/ORM
Okeefe Veronica	PTO	557-3581	10B32	CP 3	
Okonsky David A	PTO	557-9164	2B20	CP 4	
Oktay Diane L	ITA	377-8735	1626	HCHB	H1626
Oldham Nm	NBS	975-2408	A161	MET	
Oldis Thomas G	OIG	377-8067	7522	HCHB	H7083
Olds Judith L	PTO	557-3308	6A11	CP 4	
Olds Theodore W	PTO	557-6825	3C04	CP 4	
Oleksak Francis A	CEN	763-5037	1360	FB3	SSD
Oleson Mary R	NOA	443-8307	427C	RKWALL	N/CG1
Olidge Carolyn M	TIS	487-4660	0304	FORB	
Olien Neil A	NBS	975-2446	A307	PHY	
Oliff John L	PTO	557-3246	802	PK 1	
Oliff Lois K	OGC	377-3151	5876	HCHB	H5882
Oliff-Michael Diane	CEN	763-7404	1130	FB4	PSD
Oliva John	CEN	763-2892	401	SCUDRI	GOVS
Olivas Lorenza	ITA	377-2786	3512	HCHB	H3512
Oliver Donald T	NOA	443-6213	609	WSC5	N/CG3
Oliver Everett E	PTO	557-3717	7C24	CP 2	
Oliver James L	CEN	763-5573	2231	FB4	IND
Oliver John E Jr	NOA	377-3040	6115B	HCHB	H6111
Oliver Margaret F	PTO	557-4198	D14	CP 4	
Oliver Monica J	PTO	557-3643	936	CM 2	
Oliver Patricia	ADM	427-2047	3202	CXXI	MSC
Oliver Richard C	NOA	443-8186	039	NBOC1	DC5
Oliver William I	EDA	377-3027	7869	HCHB	H7866
Olivere Peter	NOA	377-8011	6857	HCHB	H6863
Oliveto Anthony	CEN	763-5557	2222	FB3	DPLD
Ollison Will M	NBS	975-5183	3026	PHY	
Olms Douglas W	PTO	557-1143	5B40	CP 4	
Olmstead Galen S	ADM	377-4277	1032	HCHB	H1032
Olsen Darian	NOA	377-3436	5128	HCHB	H5811
Olsen Einar O	ITA	377-2624	4324	HCHB	H4324
Olsen Thomas	NBS	975-6553	A100	NONMAG	
Olshefski Carol	CEN	763-7854	3775	FB3	DPLD
Olson Allan	EDA	377-5353	7816	HCHB	H7816
Olson Betty J	OGC	377-8843	5876	HCHB	H5882
Olson Carol L	PTO	557-3618	4D12	CP 3	
Olson Craig D	NBS	975-5969	B116	MATLS	
Olson David A	NOA	763-8076	407	WWBG	W/NMC
Olson Gregory Dr	NBS	975-5637	A323	CHEM	
Olson Laurence	NOA	763-1372	6233	FB3	E/CC6
Olson Nancy J	SEC	377-3942	5898C	HCHB	H5898
Olson Pamela	ITA	377-3734	1128	HCHB	H1128
Olson Philip K Jr	PTO	557-0400	313	CM 2	
Olson Robert A	PTO	557-6200	4B30	CP 3	
Olson Steven J	NBS	975-3284	A156	TECH	
Olson William Bruce Dr	NBS	975-2374	B58	PHY	
Olszewski Robert P	PTO	557-6501	7E08	CP 3	
Olver Frank Wj Dr	NBS	975-2707	A307	ADMIN	
Omelczenko Victor	NOA	443-8886	826	WSC5	R/SE1
Ondik Helen Dr	NBS	975-6115	A225	MATLS	

O'Mara Patrick J ... ITA 377-1778 3094 HCHB H3085
O'Meara Harry D ... NBS 975-6944 A147 S&P
O'Neal Marie S ... OPA 377-3440 5058 HCHB H5058
O'Neil Hugh M ... NOA 427-7778 211 GRAMAX W/TPO
O'Neil Judith ... CEN 763-5359 2636 FB3 BUS
O'Neil Peggy ... NBS 975-6111 A232 MATLS
O'Neill David M ... CEN 763-1524 2224 FB4 IND
O'Neill Jean ... ADM 487-4724 1028 SILLS S1025
O'Neill Richard D ... NOA 763-5908 0265 FB4 E/SO1
O'Reagan Thomas ... CEN 763-2034 3223 FB4 SRD
O'Rorke Richard J Jr ... TIA 377-1866 4707 HCHB H4701
O'Shaughnessy Iris J ... NOA 443-8971 909 WSC5 R/MB
O'Toole William E ... NBS 975-2896 A238 ADMIN
Oaks Charles W ... EDA 377-2621 7844 HCHB H7844
Oates Lorice ... CEN 763-2556 406 SCUDRI GOVS
Obayashi Lisa ... OGC 377-1328 5896 HCHB H5882
Olson Betty J ... OGC 377-8843 5876 HCHB H5882
Olson Carol L ... PTO 557-3618 4D12 CP 3
Olson Craig D ... NBS 975-5969 B116 MATLS
Olson David A ... NOA 763-8076 407 WWBG W/NMC
Olson Gregory Dr ... NBS 975-5637 A323 CHEM
Olson Laurence ... NOA 763-1372 6233 FB3 E/CC6
Olson Nancy J ... SEC 377-3942 5898C HCHB H5898
Olson Pamela ... ITA 377-3734 1128 HCHB H1128
Olson Philip K Jr ... PTO 557-0400 313 CM 2
Olson Robert A ... PTO 557-6200 4B30 CP 3
Olson Steven J ... NBS 975-3284 A156 TECH
Olson William Bruce Dr ... NBS 975-2374 B58 PHY
Olszewski Robert P ... PTO 557-6501 7E08 CP 3
Olver Frank Wj Dr ... NBS 975-2707 A307 ADMIN
Omelczenko Victor ... NOA 443-8886 826 WSC5 R/SE1
Ondik Helen Dr ... NBS 975-6115 A225 MATLS

DOC Telephone Locator 377-2000

Name	Org	Telephone	Room	Route	Building
Ondra Thomas	CEN	763-1392	308	SCUDRI	ISPC
Ondrejko John	NOA	377-5747	1117	HCHB	H1111
Oneal Alton D	BEA	523-0994	B-3	TOWER	BE-10
Oneal Mary F	PTO	557-2280	2C06	CP 3	
Onions David	CEN	763-2514	2107A	FB4	IND
Ono Yoko O	PTO	557-3193	LOBBY	CP 6	
Opalko Bonnie	CEN	763-2020	3645	FB3	DPLD
Oppermann Henry	NBS	975-4008	A621	ADMIN	
Orazio Patricia	CEN	763-1510	1649	FB3	DUSD
Ordaz Vick	NOA	427-7951	1200	GRAMAX	W/OSD
Ore Dale R	PTO	557-3920	8D01	CP 2	
Orencia Marcia A	NOA	443-8843	600	RKWALL	N/OMA
Oresky Lawrence J	PTO	557-3618	5D23	CP 3	
Ories Ian M	PTO	557-6162	10	PK 2	
Orlando Samuel P	NOA	443-8843	601	RKWALL	N/OMA
Ornelas Christopher	PTO	557-2900	7C17	CP 4	
Ornett Jane Dolores C	NOA	673-5100	726	UNIV	N/ORM
Orosz Robert S	NOA	443-8296	907	WSC1	N/CG
Orr Laverne A	CEN	763-1984	1529	FB3	SSD
Orr William R	NOA	673-5200	630	UNIV	GCOS
Orser Donald J	NBS	975-3447	A145	MET	
Orsino Joseph A Jr	PTO	557-6849	5B34	CP 4	
Orsino Joseph Jr	PTO	557-3321	5C17	CP 4	
Ortiz Alfred	ITA	377-4351	2612	HCHB	H2705
Ortiz John	CEN	763-1384	1674	FB3	DUSD
Ortiz Madeleine	ITA	377-3801	3878	HCHB	H3878
Ortner Robert	EA	377-3727	4850	HCHB	H4838
Orwant Johnathan L	NBS	975-3285	B367	TECH	
Osborn Timothy	NOA	443-8843	666	RKWALL	N/OMA
Osborne Doree V	NBS	975-4058	A731	ADMIN	
Osborne Doris	CEN	763-2706	1364	FB3	CSVD
Osborne Karen	MBD	377-1627	5089	HCHB	H5600
Osborne Kenneth W	NOA	235-8993	228	RPC	F/M32
Osborne Ramona	CEN	763-2761	3387	FB3	DSD
Osborne Robert	NBS	975-6927	A122	S&P	
Osborne Wilma M	NBS	975-3339	B262	TECH	
Osbourn Nancy W	CEN	763-7302	3684	FB3	DOD
Osbourn Richard D	CEN	763-1426	1212	FB4	ASD
Osella Stephen	NBS	975-3550	A232	MET	
Oshea Kevin D	PTO	557-6899	5C16	CP 4	
Oshea Sandra L	PTO	557-6874	5A11	CP 4	
Osinalde Mary K	BEA	523-0770	919A	TOWER	BE54
Oskard David	NBS	975-3443	A145	MET	
Ostenso Jeannie	CEN	763-3950	3232	FB4	SRD
Ostenso John O	CEN	763-7184	3061	FB3	DIR
Ostenso Ned A Dr	NOA	443-8923	812	WSC5	R/SE
Osterfeld Elfriede M	CEN	763-3970	2175	FB3	FTD
Ostertag Claudia Dr	NBS	975-6102	B210	MATLS	
Osti Manfred	NBS	975-6519	127	SHOPS	
Ostrager Allen M	PTO	557-5683	2B10	CP 4	
Oszajca Robert J	NOA	899-3296	302	WWBG	WSFO
Otsubo Teresa Lt	NOA	443-8616	105	RKWALL	NC1
Ott William R Dr	NBS	975-3709	B208	MET	
Otterness Philip L	ITA	377-4412	3715	HCHB	H3716
Otto Mark	CEN	763-3905	3228	FB4	SRD
Outten Suzanne	ITA	377-8540	1097	HCHB	H2705
Ouzis Audrey	PTO	557-1561	7C12	CP 2	
Ouzts Leon	NBS	975-6787	B206	POLY	
Overbagh Sara	CEN	763-2116	3245	FB3	PERS
Overby John T	CEN	763-2904	2123	FB4	PSD
Overman Joanne	NBS	975-4037	A640	ADMIN	
Overman Warren	NBS	975-3578	A534	ADMIN	
Overstreet Wanda S	ADM	487-4747	1231	SILLS	S1025
Overton Barbara A	EA	377-3309	4861	HCHB	H4861
Overton Ellen S	NOA	377-3862	6019	HCHB	H6013
Overton Mary	CEN	763-7890	2023	FB3	POP
Owen James C III	NBS	975-5623	C327	RADP	
Owen Jerry E	NBS	975-6935	A137	S&P	
Owen Kathryn J	CEN	763-4494	1065	FB3	DIR
Owens Amelia	PTO	557-3920	9C13	CP 2	
Owens Barbara C	CEN	763-5327	1186	FB3	CSVD
Owens Daniel	CEN	763-5924	3435	FB3	BUD
Owens Deborah A	ITA	377-3461	2631	HCHB	H6087B
Owens Dedrick	CEN	763-1087	3116	FB4	AGR
Owens Edna I	CEN	763-5088	1530	FB3	ASD
Owens Eva	NBS	975-3329	A707	ADMIN	
Owens George A	EDA	377-4687	7001A	HCHB	7001A
Owens Horace E	CEN	763-2460	1227	FB3	CSVD
Owens Jack	NBS	975-6935	A145	S&P	
Owens James L	CEN	763-4232	707	SCUDRI	CIR
Owens Jeanette R	PTO	557-9813	8C23	CP 3	
Owens Mary A	TIS	487-4660	0304	YORK	
Owens Mary E	ITA	377-3051	6098	HCHB	H6098
Owens Mary K	CEN	763-2510	2212	FB4	IND
Owens Robert A	ITA	377-3194	4130	HCHB	H4800
Owens Shirley A	BEA	523-4925	B2	TOWER	BE10
Owens Sylvia	CEN	763-5806	2747	FB3	BUS
Owens William	CEN	763-7047	2626	FB3	BUS
Oyler Jeffrey A	NOA	443-8441	626	WSC1	N/OMA
Ozaki George T	PTO	557-3591	10E12	CP 3	

P

Name	Org	Telephone	Room	Route	Building
Paabo Maya	NBS	975-6691	A359	POLY	
Pace Roza	NOA	377-8047	4028	HCHB	H4204
Packard Joanne W	NBS	975-4840	A55	MET	
Packett Janice A	CEN	763-5850	2102A	FB4	IND
Padan John W	NOA	673-5117	704	UNIV	N/ORM
Paddock Vaughn	CEN	763-7710	3005	FB3	FLD
Paddy Marion	CEN	763-2888	406	SCUDRI	GOVS
Paden Carolyn A	PTO	557-2475	8C17	CP 3	
Padgett C Maureen	CEN	763-5006	1045	FB4	PSD
Pado Richard J	CEN	763-7750	2170	FB3	FTD
Padwo Saul	ITA	377-1468	1332	HCHB	H1332
Paez Adolfo	CEN	763-5987	3773	FB3	DPLD
Page A Newton	NOA	763-4640	0135	FB4	E/DP
Page Bessie L	NOA	377-2766	1805	HCHB	H1800
Page Eugene M	NOA	443-8563	101	WSC2	N/CG2
Page Thurman	PTO	557-6525	11B12	CP 2	
Page W Scott	NOA	443-8536	1016	WSC1	N/CG
Paige Diane	ITA	377-4225	1066	HCHB	H3810
Paige Roberta E	PTO	557-9550	3C13	CP 2	
Paige Stella L	NOA	673-5243	622	UNIV	F/EPO
Paine George	ITA	377-3875	2310	HCHB	H3820
Pair Cassandra	NOA	673-5424	1005	UNIV	F/M22
Paisano Edna	CEN	763-5910	2331	FB3	POP
Paisley Scott	NBS	975-3520	B229	MET	
Pak Chung K	PTO	557-6692	9D30	CP 3	
Pal Asokkumar	PTO	557-3031	9D317	CP 3	
Paladino Joyce M	CEN	763-7368	3641	FB3	DPLD
Palermino Joseph	NOA	377-3768	1230	HCHB	H1235
Paletta John	CEN	763-5417	3750	FB3	SMD
Palko Joseph M	NOA	763-8076	402	WWBG	W/NMC
Palla Charles A	CEN	763-5370	1069	FB3	TSD
Palla Jenilie C	NBS	975-2220	B356	MET	
Paliett David S	NBS	975-2935	B240	TECH	
Pallozzi Morris M	NOA	673-5295	925	UNIV	F/M5
Palm Rh	NBS	975-2441	A157	MET	
Palmer Barbara J	NOA	443-8845	921	WSC5	R/PDC
Palmer Beverly E	BEA	523-0663	605	TOWER	BE50
Palmer Carl K	NOA	427-7815	211	GRAMAX	W/OSD
Palmer Debra	EDA	377-5890	7424	HCHB	H7419
Palmer Felicia L	PTO	557-5092	308	CM 2	
Palmer Lawrence M	TIA	377-1866	4899A	HCHB	H4701
Palmer Mark E	NBS	975-5858	B314	BR	
Palmer Mary	CEN	763-7568	2641	FB3	BUS
Palmer Pamela J	CEN	763-5262	2428	FB3	PPDO
Palmer Robert	CEN	763-2370	1643	FB3	DUSD
Palombo Louis J	NBS	975-3437	A361	MET	
Palting Cezarina	CEN	763-5747	3179	FB3	OMSD
Palumbo Marian	CEN	763-5557	2133	FB3	FLD
Palumbo Nicoletta	CEN	763-5082	3456	FB3	DSD
Palumbo Thomas	CEN	763-2825	2386	FB3	POP
Pamplin Elizabeth B	TIS	487-4782	1300	SILLS	
Pan Shao-Hua Dr	NBS	975-2364	B12	PHY	
Panagos Katherine	NBS	975-6704	A365	BR	
Pancer Morton	NOA	443-8456	216	WSC5	BF21
Pandite Prasan A	PTO	557-0014	806	PK 1	
Panepinto Nina	CEN	763-2839	205	SCUDRI	ISPC
Pangle Stanley W	NOA	471-5302		STERLG	W/OSO
Pannell Betty	CEN	763-7103	2204	FB4	IND
Paperner Leslie J	PTO	557-3618	5E16	CP 3	
Papke Charles W	NOA	443-8000	042	WSC2	N/CG2
Paquette John A	NOA	763-8444	401	WWBG	E/SP2
Paras Joyce	CEN	763-1081	3117	FB4	AGR
Pardee Rebecca	NBS	975-2777	A45	ADMIN	
Parein Jon E	NOA	427-7975	1225	GRAMAX	W/OSD
Parent Bill	ADM	377-4861	5111	HCHB	H5001
Paretzkin Boris	NBS	975-5788	A213	MATLS	
Parham Stephanie	NOA	443-8874	510	WSC1	N/CG2
Parish George	MBD	377-1627	5089	HCHB	H5600
Parisi Eugenio F	ITA	377-2923	3051	HCHB	H3051
Park Cheol Dr	NBS	975-5879	B126	BR	
Park Dong-Soon	NBS	975-3260	A264	TECH	
Park James R	NBS	975-2936	A53	TECH	
Park Mabel	NBS	975-3030	A205	ADMIN	
Park Paul Kilho Dr	NOA	443-8845	921	WSC5	R/PDC
Park Thae S	BEA	523-0573	205	TOWER	BE57
Parke Robert L	NBS	975-6177	B154	IND	
Parker James R	CEN	763-4182	1587	FB3	DOD
Parker Angela V	CEN	763-2310	1325	FB3	SSD
Parker Bruce B	NOA	443-8510	904	WSC1	N/OMA
Parker Carolyn T	CEN	763-4582	2136	FB4	PSD
Parker Catherine J	NOA	443-8401	1004	WSC5	N/ES
Parker Cecilia M	CEN	763-5005	2154	FB3	FTD
Parker Charles	NOA	443-8655	652	RKWALL	N/OMA
Parker Clifford J	CEN	763-2350	3045	FB3	DIR
Parker Elizabeth G	NBS	975-3351	B256	TECH	
Parker Fannie M	NOA	763-2522	1308	FB4	W/NMC
Parker Harry Dr	NBS	975-6118	B204	MATLS	
Parker John	NOA	443-8079	914	WSC1	N/MB

Owens Edna I CEN 763-5088 1530 FB3 ASD
Owens Eva NBS 975-3329 A707 ADMIN
Owens George A EDA 377-4687 7001A HCHB 7001A
Owens Horace E CEN 763-2460 1227 FB3 CSVD
Owens Jack NBS 975-6935 A145 S&P
Owens James L CEN 763-4232 707 SCUDRI CIR
Owens Jeanette R PTO 557-9813 8C23 CP 3
Owens Mary A TIS 487-4660 0304 YORK
Owens Mary E ITA 377-3051 6098 HCHB H6098
Owens Mary K CEN 763-2510 2212 FB4 IND
Owens Robert A ITA 377-3194 4130 HCHB H4800
Owens Shirley A BEA 523-4925 B2 TOWER BE10
Owens Sylvia CEN 763-5806 2747 FB3 BUS
Owens William CEN 763-7047 2626 FB3 BUS
Oyler Jeffrey A NOA 443-8441 626 WSC1 N/OMA
Ozaki George T PTO 557-3591 10E12 CP 3
Park Mabel NBS 975-3030 A205 ADMIN
Park Paul Kilho Dr NOA 443-8845 921 WSC5 R/PDC
Park Thae S BEA 523-0573 205 TOWER BE57
Parke Robert L NBS 975-6177 B154 IND
Parker James R CEN 763-4182 1587 FB3 DOD
Parker Angela V CEN 763-2310 1325 FB3 SSD
Parker Bruce B NOA 443-8510 904 WSC1 N/OMA
Parker Carolyn T CEN 763-4582 2136 FB4 PSD
Parker Catherine J NOA 443-8401 1004 WSC5 N/ES
Parker Cecilia M CEN 763-5005 2154 FB3 FTD
Parker Charles NOA 443-8655 652 RKWALL N/OMA
Parker Clifford J CEN 763-2350 3045 FB3 DIR
Parker Elizabeth G NBS 975-3351 B256 TECH
Parker Fannie M NOA 763-2522 1308 FB4 W/NMC
Parker Harry Dr NBS 975-6118 B204 MATLS
Parker John NOA 443-8079 914 WSC1 N/MB
DOC Telephone Locator 377-2000

Name	Org	Telephone	Room	Route	Building
Parker Julie	NBS	975-3563	A354	MET	
Parker Lena M	PTO	557-4814	8D30	CP 4	
Parker Linda	CEN	763-5549	3179	FB3	OMSD
Parker Linda D	CEN	763-5458	1342	FB3	SSD
Parker Marie	ITA	377-5496	3716	HCHB	H3716
Parker Mary E	ITA	377-3525	1519	HCHB	H1523
Parker Md	NBS	975-2415	A162	MET	
Parker Michael D	PTO	557-6865	5B08	CP 4	
Parker Nora B	CEN	763-4114	1385	FB3	SSD
Parker Peter	ITA	377-4212	3120	HCHB	H3100
Parker Robert P	BEA	523-0517	702	TOWER	BE7
Parker Roscoe V Jr	PTO	557-6507	7D33	CP 3	
Parker Stephen A	NBS	975-6934	A137	S&P	
Parker Thornton J III	EA	377-8100	4835	HCHB	H4837
Parker Vivian Dr	NBS	975-2527	A153	CHEM	
Parker William H Jr	ADM	487-4716	1219	SILLS	S1219
Parker William J	NBS	975-6484	B364	POLY	
Parkhill Kelly J	ITA	377-0180	3098	HCHB	H3099
Parkhurst Nancy C	NBS	975-3707	B206	MET	
Parkhurst Roslyn	NOA	443-8013	221	WSC1	N/MO1
Parks Edwin Dr	NBS	975-5744	A327	MATLS	
Parks Linda	NBS	975-5856	B312	BR	
Parks Linda	PTO	557-3125	4C17	CP 4	
Parks Lornell	CEN	763-4668	B-115	SPC	GEO
Parks Patricia	ITA	377-5487	4813	HCHB	H4805
Parks Robin G	PTO	557-2961	2C06	CP 3	
Parks Trina D	PTO	557-2517	9C17	CP 3	
Parlow Richard D	TIA	377-1850	4099A	HCHB	H4099
Parmelee Linda	NBS	975-3017	A129	ADMIN	
Parmer Randall	CEN	763-2630	3085	FB3	SMD
Paroczay Ernest	NOA	763-8076	402	WWBG	W/NMC
Parr Albert Dr	NBS	975-3739	A205	PHY	
Parr Eric A	NOA	427-7834	306	GRAMAX	W/OSO
Parr Tedd L	PTO	557-4909	10D31	CP 4	
Parrill H	EDA	377-4965	7835	HCHB	H7836
Parris Reenie M	NBS	975-3103	A111	CHEM	
Parrish David F Dr	NOA	763-8056	204	WWBG	W/NMC
Parrish Louise G	NOA	443-8105	314	NBOC1	DC24
Parrish Robin R	ADM	377-3135	6716	HCHB	H6716
Parrish Velma R	CEN	763-5162	3329	FB3	DSD
Parry Richard N	NOA	427-7722	715	GRAMAX	W/OSO
Parschalk Donald J	BEA	523-0775	0913	TOWER	BE53
Parsons Alan Dean	NOA	673-5359	810	UNIV	F/S1
Parsons Flora J	NBS	975-5852	B306	BR	
Parsons Jane D	ITA	377-3168	4079	HCHB	H4079
Parsons Larry	NOA	443-8171	306	RKWALL	N/CG1
Parsons Marion Jr	PTO	557-8384	10D07	CP 3	
Parsons Paul I	NOA	443-8553	305	WSC1	N/MO1
Parthemos Elaine	PTO	557-2937	3C27	CP 2	
Partlow Edgar	CEN	763-7620	G139	FB3	ASD
Pascal Bob	PTO	557-4771	7B28	CP 4	
Paschall Mark	PTO	557-4858	9A09	CP 4	
Pasden Linda	ITA	377-3601	3068	HCHB	HB099
Pashkevich Karen	CEN	763-2836	208	SCUDRI	ISPC
Pasley Willie C	CEN	763-7220	1007	FB3	CSVD
Pass Charlene S	NOA	377-8591	6814A	HCHB	H6811
Passaglia Elio Dr	NBS	975-6760	A211	POLY	
Passalacqua Teresa	CEN	763-1370	3745	FB3	SMD
Passel Jeffrey	CEN	763-5590	2022	FB3	POP
Pastore Dennis G	EA	377-1788	4870	HCHB	H4887
Pastore John	ITA	377-5953	1617M	HCHB	M1617
Pastula Edward J Jr	NOA	673-5359	810	UNIV	F/S1
Patchen Richard C	NOA	443-8501	419	WSC1	N/OMA
Patching David	CEN	763-7665	514	SCUDRI	GOVS
Pate William F III	PTO	557-6200	3D21	CP 3	
Patelunas Karen	NBS	975-3011	A125	ADMIN	
Paternoster Anthony	CEN	763-2666	3757	FB3	SMD
Paterson Arthur E	NOA	377-8196	5215	HCHB	H5811
Patillo Burnette E	TIS	487-4781	1300	SILLS	
Patillo Selma Q	PTO	557-3128	3C17	CP 4	
Patin Larry	CEN	763-2750	310	SCUDRI	ISPC
Patin Patricia	ADM	377-0645	6823	HCHB	H6827
Patrick Archibald Capt	NOA	443-8101	204A	WSC1	N/MO
Patrick Darlene J	CEN	763-4470	2454	FB4	ASD
Patrick Gary M	TIA	261-8002	0179	ANNA	
Patrick Keturah E	PTO	557-2221	11C17	CP 3	
Patrick Rosemary C	ADM	427-3058	3108	CXXI	MSC
Patten Marian	ADM	377-3453	5102	HCHB	H5001
Patterson Pleas	CEN	763-5118	G124	FB3	ASD
Patterson Bernice W	CEN	763-5320	2213	FB4	IND
Patterson Charles E	ADM	377-1141	5010	HCHB	H5001
Patterson Ella M	NOA	443-8241	323	WSC1	N/OMA
Patterson George	CEN	763-5060	2387	FB3	POP
Patterson Golda J	PTO	557-3125	4C17	CP 4	
Patterson James E	CEN	763-2089	3125	FB4	AGR
Patterson Steven	NOA	673-5601	422	UNIV	E/OC1
Patterson Vernon L	NOA	763-4670	811	WWBG	W/NMC
Patton Alison L	ITA	377-3932	2317	HCHB	H2317
Paugh R Jon	ITA	377-5942	6098	HCHB	H6098
Paul Janet	CEN	763-2850	614	SCUDRI	ISPC

Name	Org	Telephone	Room	Route	Building
Paule Joan	NBS	975-3012	A131	ADMIN	
Paule Robert C	NBS	975-4516	A361	MATLS	
Paulsen Paul J Dr	NBS	975-4107	B24	PHY	
Paulson Kristin	ITA	377-3015	3424	HCHB	H3424
Paumen Gary F	PTO	557-6026	6D25	CP 3	
Pauster Edward R	NOA	443-2197	26	RKWALL	N/CG1
Pautler Charles P	CEN	763-5230	3015	FB4	AGR
Pavitt Diane	CEN	763-4830	115	SCUDRI	ISPC
Pavlik Stephanie	OGC	377-0490	5875	HCHB	H5882
Pavliscak Marjorie K	ITA	377-4898	1015B	HCHB	H1015
Pavnica Paul	CEN	763-4216	3739	FB3	SMD
Pawiki Homana	CEN	763-4358	3637	FB3	DPLD
Pawlaczyk Chester A	PTO	557-6404	6C30	CP 2	
Pawlikowski Eugene J	OGC	377-5394	4610	HCHB	H5882
Paxton Dorothy J	CEN	763-5608	3476	FB3	DSD
Paxton Ruth M	TIS	487-4684	1029	SILLS	
Payne Alice F	NOA	443-8272		WSC4	E/AI2
Payne Barbara F	TIS	487-4873	0306	FORB	
Payne Beverly	NBS	975-6639	A141	SOUND	
Payne Carl V	EDA	377-2463	B615	HCHB	HB615
Payne Connie J	NOA	377-1537	5805	HCHB	H5811
Payne George A	ITA	377-4128	6840	HCHB	H6840
Payne Joseph	ITA	377-0849	3033	HCHB	H3033
Payne Marcella	NBS	975-3441	B121	MET	
Payne Marie	ITA	377-2862	1529	HCHB	H1529
Payne Peggy S	CEN	763-5268	3649	FB3	DPLD
Payne Robert	NOA	377-5795	B103	HCHB	H1800
Payt Janice A	OGC	377-0937	5624	HCHB	H5882
Payton Barbara	CEN	763-2390	3162	FB3	OMSD
Payton Edna F	PTO	557-6054	6C24	CP 3	
Peabody James R	NOA	377-5747	1117	HCHB	H1111
Peace Wayne	ADM	487-4615	1309	SILLS	S1025
Peaco James W Jr	NOA	673-5371	814	UNIV	F/S3
Peacock Richard D	NBS	975-6664	A349	POLY	
Peake Linda	NBS	975-3476	B17	MET	
Pearl Blake G	PTO	557-3268	3C06	CP 2	
Pearlstein Kenneth	NBS	975-2956	A09	TECH	
Pears Merle	PTO	557-6154	1142	CP 6	
Pearson Betty D	NOA	471-5302		STERLG	W/OSO
Pearson Charles A	PTO	557-3125	3D65	CP 3/4	
Pearson Gay	ITA	377-4382	2124	HCHB	2800A
Pearson Jon	OGC	377-5017	5897	HCHB	H5882
Pearson Patricia	BEA	523-0535	908A	TOWER	BE60
Pearson Robert W	ITA	377-4923	3223	HCHB	H3832
Pearson Sandra M	PTO	557-4955	10C34	CP 4	
Pearson Thelma J	BEA	523-0708	710B	TOWER	BE53
Pease Kathe	NOA	673-5220	600	UNIV	GCEL
Peavy Sally T	NBS	975-2844	A327	ADMIN	
Pechmann Karl Beck	NOA	673-5400	520	UNIV	E/AI3
Peck Tillman M	NOA	443-8013	224	WSC1	N/MO1
Peckins Stacey	CEN	763-7618	2673	FB3	BUS
Peco Linda M	PTO	557-4786	8C07	CP 4	
Pedder Dennis H	PTO	557-3618	4D11	CP 3	
Peden Margie	ITA	377-2687	4113	HCHB	H4116
Pedersen Kathleen S	CEN	763-2310	1360	FB3	SSD
Pedersen Nils	PTO	557-3618	5A07	CP 3	
Pedrick John L	NOA	673-6216	604	UNIV	GCF
Pedrick Robert A Dr	NOA	673-5359	810	UNIV	F/S1
Peebles James	NBS	975-6945	A137	S&P	
Peele Angela C	PTO	557-9550	3C13	CP 2	
Pees Marie	CEN	763-1596	2279	FB3	POP
Peets Cecelia	CEN	763-5460	2218	FB3	FLD
Pegram Herbert E	PTO	557-3232	1A01	CP 2	
Pegram Patrice	MBD	377-2414	6708	HCHB	H6708
Pegues Joann C	NOA	763-2522	1308	FB4	W/NMC
Pei Patrick Dr	NBS	975-3681	A229	MET	
Peil William L	CEN	763-7832	3671	FB3	DOD
Peitzmeier Mark A	CEN	763-4234	1228	FB4	AGR
Pejsa Geofrey	CEN	763-5863	3227	FB3	PERS
Pekala Andrew J	CEN	763-7313	2524	FB3	ESD
Pekar John A	PTO	557-3618	5E10	CP 3	
Pella Peter A	NBS	975-3920	A117	CHEM	
Pellegrino Dolores J	PTO	557-6406	6C30	CP 2	
Pellegrino Paul P	NOA	763-4290	315	SUITPB	E/RA1
Pellegrino Stephen C	PTO	557-3125	4B30	CP 4	
Pellett Jackson L	NOA	427-7775	800	GRAMAX	W/OSD
Pellinen A David	PTO	557-2885	8B24	CP 4	
Pellman Irving R	PTO	557-4068	10A16	CG 2	
Pellman Sheila G	PTO	557-3061	11C17	CP 3	
Pelmoter David J	ADM	377-3540	6516	HCHB	H6516
Pelton R Bruce	ADM	377-3627	6830A	HCHB	H5044
Peltz Michael	NBS	975-3522	A64	MET	
Pemberton David	CEN	763-7936	1685	FB3	DUSD
Pemberton Rheta	CEN	763-5590	2022	FB3	POP
Pence David	CEN	763-1762	3030	FB3	FLD
Pence William E	NOA	443-8476	1009	WSC5	N/CG3
Pencofski Paul D	CEN	763-4582	2129	FB4	PSD
Pendegrass Joan H	PTO	557-4852	9D07	CP 4	
Pendegrass Verlin	PTO	557-4000	10C01	CG 2	
Pendleton Davey L	NOA	443-8635	516	WSC1	N/CG1

DOC Telephone Locator 377-2000

Patrick Keturah E	PTO	557-2221	11C17	CP 3	
Patrick Rosemary C	ADM	427-3058	3108	CXXI	MSC
Patten Marian	ADM	377-3453	5102	HCHB	H5001
Patterson Pleas	CEN	763-5118	G124	FB3	ASD
Patterson Bernice W	CEN	763-5320	2213	FB4	IND
Patterson Charles E	ADM	377-1141	5010	HCHB	H5001
Patterson Ella M	NOA	443-8241	323	WSC1	N/OMA
Patterson George	CEN	763-5060	2387	FB3	POP
Patterson Golda J	PTO	557-3125	4C17	CP 4	
Patterson James E	CEN	763-2089	3125	FB4	AGR
Patterson Steven	NOA	673-5601	422	UNIV	E/OC1
Patterson Vernon L	NOA	763-4670	811	WWBG	W/NMC
Patton Alison L	ITA	377-3932	2317	HCHB	H2317
Paugh R Jon	ITA	377-5942	6098	HCHB	H6098
Paul Janet	CEN	763-2850	614	SCUDRI	ISPC

Pellegrino Stephen C	PTO	557-3125	4B30	CP 4	
Pellett Jackson L	NOA	427-7775	800	GRAMAX	W/OSD
Pellinen A David	PTO	557-2885	8B24	CP 4	
Pellman Irving R	PTO	557-4068	10A16	CG 2	
Pellman Sheila G	PTO	557-3061	11C17	CP 3	
Pelmoter David J	ADM	377-3540	6516	HCHB	H6516
Pelton R Bruce	ADM	377-3627	6830A	HCHB	H5044
Peltz Michael	NBS	975-3522	A64	MET	
Pemberton David	CEN	763-7936	1685	FB3	DUSD
Pemberton Rheta	CEN	763-5590	2022	FB3	POP
Pence David	CEN	763-1762	3030	FB3	FLD
Pence William E	NOA	443-8476	1009	WSC5	N/CG3
Pencofski Paul D	CEN	763-4582	2129	FB4	PSD
Pendegrass Joan H	PTO	557-4852	9D07	CP 4	
Pendegrass Verlin	PTO	557-4000	10C01	CG 2	
Pendleton Davey L	NOA	443-8635	516	WSC1	N/CG1

DOC Telephone Locator 377-2000

Name	Org	Telephone	Room	Route	Building
Pendzich Christine A	ITA	377-4464	3028	HCHB	H3025
Peng John K	PTO	557-6861	4B14	CP 4	
Penland Raphael B	PTO	557-9852	8D11	CP 3	
Penn David R Dr	NBS	975-3720	B222	MET	
Penn Melissa M	NOA	377-5780	1800	HCHB	H1800
Penn Michael	PTO	557-5380	2C11	CP 2	
Penn Richard T	NBS	975-6504	137	SHOPS	
Penn Robert W Dr	NBS	975-6796	A141	POLY	
Penn Ronald	NOA	763-4303	0312	FB4	E/SP1
Penn Sharon D	PTO	557-3311	8D17	CP 4	
Pennell Edward	NBS	975-6704	A359	BR	
Penner Samuel Dr	NBS	975-5601	B117	RADP	
Pennie Karen	CEN	763-5335	3716	FB3	SMD
Pennington Eston G	NOA	763-8151	706	WWBG	W/OSD
Pennington Pamela A	ITA	377-4767	HCHB	3810	H3810
Penny Robert G	ITA	377-0725	3804	HCHB	H3804
Penny Ruth A	CEN	763-3924	1715	FB3	DIR
Penrod Deborah D	CEN	763-7365	2565	FB3	ESD
Penrod Robert A	CEN	763-7012	2541	FB3	ESD
Penzes William	NBS	975-3477	B119	MET	
Peoples Mary A	PTO	557-3230	1B01	CP 2	
Pepe Dennis	NOA	763-4680	3306	FB4	E/ER5
Pepper Patrica R	PTO	557-5115	305	CM 2	
Peregoy Amelia	CEN	763-2376	2203	FB4	IND
Peregoy Robert A	CEN	763-4374	2518	FB3	ESD
Perera Faustino A	ITA	377-2442	2224	HCHB	H2217
Perez Evelyn J	TIS	487-4770	0208	FORB	
Perez Joseph	NOA	763-5908	0265	FB4	E/SO1
Perez Miguel B	PTO	557-7936	2C32	CP 3	
Perez Roberto	CEN	763-4466	3224	FB4	GEO
Perham Alfred C	PTO	557-6200	3D35	CP 3	
Peris James	NBS	975-6611	A113	SOUND	
Perito Robert	ITA	377-3583	2317	HCHB	H2317
Perkes Betty	NBS	975-5609	B136	RADP	
Perkey William B	PTO	557-4868	9B18	CP 4	
Perkins Angelo A	NBS	975-7634	B185	S&P	
Perkins Dorothy	NBS	975-6312	B148	S&P	
Perkins Douglas M	NOA	443-8035	199	WSC2	N/CG2
Perkins Elma H	TIS	487-4630	2027	SILLS	
Perkins Leonard M	PTO	557-9630	1A01	CP 2	
Perkins Marlin O	NOA	763-8142	510	WWBG	E/SP2
Perkins Ruth A	NBS	975-2838	A337	ADMIN	
Perlroth Irving	NOA	673-5598	422	UNIV	E/OC1
Pernell Frankie	ADM	487-4716	1219	SILLS	S1219
Perper Laurie	CEN	763-7861	2207	FB4	IND
Perrey Ag	NBS	975-2782	A157	MET	
Perrie Doris M	BEA	523-0737	901	TOWER	BE60
Perrin Pamela P	NOA	673-5359	810	UNIV	F/S1
Perrine V Jane	EDA	377-5575	7329	HCHB	H7327
Perritt Donald	PTO	557-5247	4C23	CP 2	
Perron Niel	NOA	763-5908	0265	FB4	E/SO1
Perrotti Herman P	NOA	763-8030	201	WWBG	N/OS2
Perrotti T Jean	NOA	427-7675	1404	GRAMAX	W/MB3
Perrus John A	NOA	763-7143	3318	FB4	W/OSO
Perry Albert	CEN	763-1272	1707	FB3	DIR
Perry Anthony W	CEN	763-3812	1087	FB3	TSD
Perry Dorothy J	NOA	443-4839	522	WSC5	N/CG3
Perry Douglas R	ITA	377-1466	4413	HCHB	H4045
Perry E Joyce	CEN	763-7230	1114	FB4	ASD
Perry Gail	NOA	673-5283	914	UNIV	F/M31
Perry Jacqueline F	PTO	557-2937	3C27	CP 2	
Perry Karen B	NBS	975-5910	B206	BR	
Perry Karen F	ADM	377-4891	5324	HCHB	H5818
Perry Katheryn P	PTO	557-3920	9A13	CP 2	
Perry Leslie H	NOA	443-8985	522B	WSC1	N/CG2
Perry Mark D	PTO	557-5080	9C17	CP 4	
Perry Nancy	CEN	763-5000	3023	FB3	FLD
Perry Patricia D	NOA	443-8877	912	WSC1	N/CG2
Perry Richard B	NOA	443-8251	025	WSC2	N/CG2
Perry Thelma F	NOA	443-8350	320	RKWALL	DC481
Perry Thomas C	PTO	557-0170	1A05	CS 4	
Perry Tyrone R	ADM	377-4621	B819	HCHB	HB819
Perry Wanda	CEN	763-3926	1715	FB3	DIR
Perrymore Glynetta C	TIA	377-1896	4712	HCHB	H4712
Persico Deborah A	OGC	377-1434	3624	HCHB	H3622
Persily Andrew K	NBS	975-6418	A323	BR	
Persky M Aaron	ITA	377-8330	3606	HCHB	H3099
Person Mamie P	PTO	557-8527	7A04	CP 2	
Person Ollie M	PTO	557-6393	6C06	CP 2	
Persons Sterling B	ITA	377-3461	2631	HCHB	H6087B
Pertilla Theodore E	PTO	557-6525	10D10	CP 2	
Peselev Elli	PTO	557-3920	8A12	CP 2	
Peshock Robert	PTO	557-3125	4D03	CP 4	
Peter George	NOA	443-3122	110A	RKWALL	N/CG1
Peterlin Anton Dr	NBS	975-6766	A317	POLY	
Peters Donald L	BEA	523-0725	203	TOWER	BE57
Peters Freddy L	NOA	427-7836	326	GRAMAX	W/OSO
Peters Jimmy C	PTO	557-6067	6B12	CP 3	
Peters Joseph F Jr	PTO	557-3618	5E02	CP 3	
Peters Joyce A	NOA	763-8301	204	WWBG	W/NMC
Peters Leo J	PTO	557-4731	6B26	CP 4	
Peters Marian M	PTO	557-3081	809	PK 1	
Petersen Ralph A Dr	NOA	763-8056	204	WWBG	W/NMC
Petersen Stephen R	NBS	975-6136	B124	POLY	
Peterson Anastasia L	ITA	377-3734	1124	HCHB	H1128
Peterson Barbara	CEN	763-7806	1029	FB3	CSVD
Peterson Carol A	ADM	377-3490	5820	HCHB	H5820
Peterson Charles T	PTO	557-6393	6C06	CP 2	
Peterson Dave	CEN	763-7834	613	SCUDRI	ISPC
Peterson David A	EA	377-5703	4866	HCHB	H4858
Peterson Donald W	PTO	557-3961	11D27	CP 3	
Peterson Earlnessea U	PTO	557-3236	7D25	CP 2	
Peterson James A	PTO	557-4130	9	PK 2	
Peterson Jerald M	NOA	443-8807	610	WSC1	N/OMA
Peterson Kurt	NOA	443-5950	614	WSC5	N/CG3
Peterson Linda S	CEN	763-4086	407	SCUDRI	CIR
Peterson Mb	NBS	975-6012	A127	MATLS	
Peterson Michael A	ITA	377-3160	1634	HCHB	H1626
Peterson Milo O	BEA	523-0808	918	TOWER	BE54
Peterson Robert	NBS	975-6649	221	ENGRM	
Peterson Ruth M	PTO	557-6056	6C24	CP 3	
Peterson Sheryl	NOA	673-5348	805	UNIV	F/M41
Peterson-Beard Gene D	ITA	377-3283	1088	HCHB	H2705
Petersons Oskars	NBS	975-2400	B168	MET	
Petkunas Thomas	CEN	763-4506	3223	FB4	SRD
Petrakes John	PTO	557-4150	7D27	CP 4	
Petrick Kenneth A	BEA	523-0888	820	TOWER	BE54
Petrick Patricia	CEN	763-7140	3128	FB4	SRD
Petrik Robert M	PTO	557-4331	6B34	CP 4	
Petrilak Albert D	ITA	377-2681	4113	HCHB	H4113
Petroni Rita	CEN	763-5258	3089	FB3	SMD
Pettegrue Aida	NOA	377-3555	1227	HCHB	H1227
Petteway Joseph A	NOA	427-7891	428	GRAMAX	W/OSO
Petti Gary S	NOA	427-7278	1325	GRAMAX	W/OM1
Pettiford Charles	CEN	763-5464	3186	FB3	OMSD
Pettiford Cynthia	NOA	673-5424	1005	UNIV	F/M22
Pettinato Brian	PTO	557-6154	1142	CP 6	
Pettis Doris D	TIS	487-4626	0208	YORK	
Pettis Elizabeth J	ADM	377-1083	6606	HCHB	H6082
Pettitt George R	NOA	763-7935	3329	FB4	W/OSO
Pettus James	ADM	427-3030	3001	CXXI	MSC
Pettus Venita	EDA	377-2116	7862	HCHB	H7866
Petty Willa Y	SEC	377-2112	5854	HCHB	H5854
Peussa Jouko Dr	NBS	975-3680	A227	MET	
Peverada Robert	PTO	557-5380	2C11	CP 2	
Pevey Lyman E	NBS	975-5819	B122	S&P	
Peyton Barbara L	CEN	763-7230	1118	FB4	ASD
Pfeffer Terry A	PTO	557-4844	9D21	CP 4	
Pfeiffer Alfred	CEN	763-5557	2133	FB3	FLD
Pfeiffer Earl R	NBS	975-4821	B04	PHY	
Pfeil Betty	CEN	763-5659	3124	FB3	DIR
Pflum Daniel	CEN	763-2893	508	SCUDRI	GOVS
Pfohl Frances A	PTO	557-1988	4C24	CP 2	
Phalen Bill	CEN	763-7656	3011	FB3	FLD
Pham Kimbang Thi	ITA	377-2038	4012	HCHB	H4012
Pham Thuan	NBS	975-4208	B168	PHY	
Phan Hien H	PTO	557-6053	6B20	CP 3	
Phan Long	NBS	975-6078	B144	BR	
Phan Trong	PTO	557-3311	8C17	CP 4	
Pharr Mettie E	PTO	557-1208	700	PK 1	
Phelan John	ADM	377-5817	6026	HCHB	H6204
Phelps Gilbert K	NOA	763-5908	0265	FB4	E/SO1
Philbrick James R	NOA	443-8534		WLKNS	DC471
Philipp Dan E	CEN	763-5622	3671	FB3	DOD
Philipp Warren E	NOA	443-8908	502	WSC5	N/CG3
Phillips Angela L	PTO	377-1572	SB899	HCHB	
Phillips Annette	CEN	763-4314	1211	FB4	AGR
Phillips Charles E	PTO	557-4729	6B22	CP 4	
Phillips Cynthia N	TTA	377-5211	1852	HCHB	H1520
Phillips Daniel H	NOA	443-8052	013	WSC2	N/CG2
Phillips Delbert R	PTO	557-3920	8A10	CP 2	
Phillips Don E	PTO	557-7862	10	PK 2	
Phillips Elvera	NOA	673-5156	718	UNIV	N/ORM
Phillips Helen M	PTO	557-3273	3C28	CP 2	
Phillips Henry L	NOA	344-9437	1096	GSFC	E/SP4
Phillips James	ITA	377-5023	200IB	HCHB	H2001
Phillips John	NOA	673-5464	1016	UNIV	F/PP
Phillips Joseph C Dr	NBS	975-6841	B314	POLY	
Phillips Juanita B	TIA	377-0832	4093	HCHB	H4093
Phillips Laurell R	NBS	975-2444	A313	PHY	
Phillips Marie C	ADM	377-1523	6845	HCHB	H6839
Phillips Marsha	PTO	557-2478	10C17	CP 4	
Phillips Marsha H	NBS	975-6092	C234	RADP	
Phillips Michael	BEA	523-0876	1211	TOWER	BE52
Phillips Norman A Dr	NOA	763-8005	204	WWBG	W/NMC
Phillips Reed	ADM	377-1296	6060	HCHB	H6060
Phillips Stephen T	CEN	763-7341	3470	FB3	DSD
Phillips Tricia	OGC	377-0937	5624	HCHB	H5882
Phillips Virginia	ADM	377-1298	6060	HCHB	H6060
Phillips William	NOA	763-8078	701	WWBG	E/SPD

Perrymore Glynetta C ... TIA 377-1896 4712 HCHB H4712
Persico Deborah A ... OGC 377-1434 3624 HCHB H3622
Persily Andrew K ... NBS 975-6418 A323 BR
Persky M Aaron ... ITA 377-8330 3606 HCHB H3099
Person Mamie P ... PTO 557-8527 7A04 CP 2
Person Ollie M ... PTO 557-6393 6C06 CP 2
Persons Sterling B ... ITA 377-3461 2631 HCHB H6087B
Pertilla Theodore E ... PTO 557-6525 10D10 CP 2
Peselev Elli ... PTO 557-3920 8A12 CP 2
Peshock Robert ... PTO 557-3125 4D03 CP 4
Peter George ... NOA 443-3122 110A RKWALL N/CG1
Peterlin Anton Dr ... NBS 975-6766 A317 POLY
Peters Donald L ... BEA 523-0725 203 TOWER BE57
Peters Freddy L ... NOA 427-7836 326 GRAMAX W/OSO
Peters Jimmy C ... PTO 557-6067 6B12 CP 3
Peters Joseph F Jr ... PTO 557-3618 5E02 CP 3
Peters Joyce A ... NOA 763-8301 204 WWBG W/NMC
Phillips James ... ITA 377-5023 200IB HCHB H2001
Phillips John ... NOA 673-5464 1016 UNIV F/PP
Phillips Joseph C Dr ... NBS 975-6841 B314 POLY
Phillips Juanita B ... TIA 377-0832 4093 HCHB H4093
Phillips Laurell R ... NBS 975-2444 A313 PHY
Phillips Marie C ... ADM 377-1523 6845 HCHB H6839
Phillips Marsha ... PTO 557-2478 10C17 CP 4
Phillips Marsha H ... NBS 975-6092 C234 RADP
Phillips Michael ... BEA 523-0876 1211 TOWER BE52
Phillips Norman A Dr ... NOA 763-8005 204 WWBG W/NMC
Phillips Reed ... ADM 377-1296 6060 HCHB H6060
Phillips Stephen T ... CEN 763-7341 3470 FB3 DSD
Phillips Tricia ... OGC 377-0937 5624 HCHB H5882
Phillips Virginia ... ADM 377-1298 6060 HCHB H6060
Phillips William ... NOA 763-8078 701 WWBG E/SPD

DOC Telephone Locator 377-2000

Name	Org	Telephone	Room	Route	Building
Phillips William Dr	NBS	975-6554	A100	NONMAG	
Philpot Sonya M	CEN	763-5140	2179	FB3	FTD
Philson Dorothy M L	NOA	763-5813	3322	FB4	W/OSO
Phipps Morris C Jr	BEA	523-0970	218	TOWER	BE10
Phipps Patricia G	CEN	763-5709	2231	FB3	FTD
Phoenix Leonard M	NOA	377-5747	1117	HCHB	H1111
Phone Extra	CEN	763-1524	2224	FB4	IND
Phucas Charles B	PTO	557-6131	9	PK 2	
Phynes Lucille M	PTO	557-6525	10B24	CP 2	
Pianalto Bernard	PTO	557-6525	11A08	CP 2	
Picard Henry Jr	PTO	557-3646	5D05	CP 2	
Picard Leo P	PTO	557-3125	4A01	CP 4	
Picciolo Anthony R	NOA	673-5643	416	UNIV	E/OC1
Pichel William G	NOA	763-4310	3043	FB4	E/SP1
Pickard Peter K	NOA	427-7570	1013	GRAMAX	W/OSD
Pickering Janice	PTO	557-0410	802C	PK 1	
Pickett Glenda	CEN	763-5017	402	SCUDRI	GOVS
Pickett Norman	ADM	427-3160	3104	CXXI	MSC
Piekarec Steven F	ITA	377-1248	B099	HCHB	H4800
Pielert James	NBS	975-6704	A367	BR	
Piencykoski Cheryl	CEN	763-5366	2145	FB3	FLD
Piencykoski Ronald	CEN	763-5294	2626	FB3	BUS
Piepenburg Sheldon	CEN	763-4100	1640	FB3	DUSD
Pieprz William	PTO	557-3125	3D67	CP 3/4	
Pierce Daniel T Dr	NBS	975-3711	B212	MET	
Pierce George E	CEN	763-7731	3009	FB4	AGR
Pierce Geraldine	CEN	763-7280	3107	FB4	AGR
Pierce Henry R	NBS	975-6493	B261	POLY	
Pierce James H	CEN	763-4266	3068	FB3	ESD
Pierce Janice F	PTO	557-5101	308	CM 2	
Pierce Pamela	CEN	763-7748	G-164	FB3	GEO
Piermarini Gasper Dr	NBS	975-5734	A221	MATLS	
Pierpoint Thomas J	ITA	377-2087	6021	HCHB	H6021
Pierson Thomas	ADM	487-4716	1219	SILLS	S1219
Piesto Nancy	CEN	763-5359	2636	FB3	BUS
Piggot Deboorne	ITA	377-3352	2011	HCHB	H2015B
Pihulic Daniel T	PTO	557-7118	10C99	CP 4	
Pike A Edward	CEN	763-4664	B-116	SPC	GEO
Pike Linda	CEN	763-1731	111	SPC	GEO
Pike Tom N	NOA	763-7190	2069	FB4	E
Pilgrim Linda M	OIG	377-2754	7886B	HCHB	H7886
Pilon Stephen L	ITA	377-2478	4044	HCHB	4044
Pilot Michael G	BEA	523-0530	508	TOWER	BE55
Pine Alan S Dr	NBS	975-2376	B218	PHY	
Pineault Lorraine M	NOA	763-4680	3306	FB4	E/ER5
Pines Alan	CEN	763-2858	410	SCUDRI	GOVS
Pinkham Richard C	PTO	557-3125	4B02	CP 4	
Pinkney Annie	CEN	763-1524	2224	FB4	IND
Pinkney Cynthia C	NOA	443-8691	710	WSC1	
Pinkney Gary S	NBS	975-6941	A153	S&P	
Pinkney Stephanie	CEN	763-1580	1677	FB3	DUSD
Piper Genevieve A	NOA	377-0635	6106	HCHB	H6104
Pippen Elizabeth	CEN	763-5924	3441	FB3	BUD
Pippin Shirley C	NOA	673-5117	704	UNIV	N/ORM
Pirlot David L	PTO	557-6029	6D31	CP 3	
Pirrone Anthony J	NOA	377-5795	B103	HCHB	H1800
Pirrone Barbara	CEN	763-3850	2340	FB3	POP
Pirrone Joseph J E	NOA	443-8677	015	WSC2	N/CG2
Pirrone Joseph J Jr	NOA	443-8773	015	WSC2	N/CG2
Pistiner Arona L	CEN	763-7032	3653	FB3	DOD
Pitcher Charles B	ITA	377-0132	4514	HCHB	H4045
Pitko Joseph M	PTO	557-3475	3B20	CP 4	
Pitlick Harris A	PTO	557-4035	12D04	CG 2	
Pitt Anthony	MBD	377-8280	6711	HCHB	H6711
Pitt Dorothy P	PTO	557-3254	7C10	CP 2	
Pitt James A	NBS	975-5628	A06	RADP	
Pittman Herta	ITA	377-5733	2226	HCHB	H2217
Pittman L	NOA	673-5200	630	UNIV	GCOS
Pittman T	NBS	975-3232	A59	PHY	
Pitts Carol	CEN	763-7710	3005	FB3	FLD
Pitts Cynthia R	CEN	763-7280	3107	FB4	AGR
Pitts Harold I	PTO	557-9626	11D05	CP 4	
Pitts Lorraine G	EA	377-1986	4887	HCHB	H4887
Pitts Mary V	BEA	523-0835	824	TOWER	BE54
Pitts William M Dr	NBS	975-6486	B126	POLY	
Pizzano Sara Jean	NOA	443-8387	211	WSC5	BF212
Placanica Lawrence J	ADM	487-4716	1219	SILLS	S1219
Placer Jose V	CEN	763-4257	3517	FB3	ESD
Placious Robert C Dr	NBS	975-5579	C215	RADP	
Planagan Albert J	ITA	377-4441	2039	HCHB	H2039
Planet Walter G	NOA	763-2597	3208	FB4	E/RA1
Plant Anne	NBS	975-3124	A327	CHEM	
Plante Ernest Dr	NBS	975-5756	A309	MATLS	
Planting Mark A	BEA	523-0873	1015	TOWER	BE51
Plaschkes John D	ITA	377-2381	6098A	HCHB	H6098
Plater Shelia D	PTO	557-6139	9	PK 2	
Platt Diane G	NOA	443-8735	504	WSC5	N/CG3
Platt Doran S III	NOA	427-8144	904	GRAMAX	W/JSP
Plaugher Victoria	PTO	447-6497	6C17	CP 3	
Pleasant Carolyn	MBD	377-3237	5096	HCHB	H5600
Plenty Mark V	PTO	557-4817	7C08	CP 4	
Plisch Alan Robert	CEN	763-4582	2129	FB4	PSD
Plock Ernest D	ITA	377-5352	6864	HCHB	H6864
Ploor Susan T	CEN	763-7012	2541	FB3	ESD
Plum Charlotte A	ADM	427-3133	2106	CXXI	MSC
Plummer David W	NOA	763-8161	204	WWBG	W/NMC
Plummer Leon	NOA	377-3982	1107	HCHB	H1111
Plummer Marcia V	ITA	377-3681	3517	HCHB	H3517
Plummer Vernon	NBS	975-2637	C30	ADMIN	
Plunkett Pauline H	NOA	443-8254	618	WSC1	N/OMA
Podany Anna	CEN	763-7946	2372	FB3	POP
Podewil Alger E	NOA	443-8515	211	WSC5	BF212
Podgorny Richard J	NOA	377-8047	4029	HCHB	H4204
Podio Fernando	NBS	975-2947	A47	TECH	
Podolske Lewis	ITA	377-4101	4004	HCHB	4015B
Poe Charlotte M	TIS	487-4732	0009	RAVEN	
Poe Harvey W	TIS	487-4713	1101	SILLS	
Poe Iris H	CEN	763-4811	409	SCUDRI	CIR
Pohanka Robert Dr	NBS	975-5757	A309	MATLS	
Pohutsky Rita Jane	NOA	443-8474	1005	WSC5	N/CG3
Poindexter Monte F	NOA	427-7295	903	GRAMAX	R/E/A
Point Janet B	CEN	763-2448	3049	FB3	DIR
Poissant Paul E	CEN	763-5103	2518	FB3	ESD
Poist Francis G	CEN	763-2460	1227	FB3	CSVD
Polak Micha Dr	NBS	975-2540	B264	CHEM	
Polanin Bernard P	NOA	443-8013	224	WSC1	N/MO1
Polansky Arthur C	NOA	763-8142	510	WWBG	E/SP2
Polansky Daniel	NBS	975-5581	C223	RADP	
Polansky Jeanette G	NOA	673-5122	706	UNIV	N/ORM
Polcyzniski Carolyn	CEN	763-5660	3316	FB3	FLD
Polger Paul D	NOA	427-7970	1319	GRAMAX	W/OM2
Polgreen Lisa	CEN	763-1790	1230	FB4	AGR
Policinski Mark R	SEC	377-2916	5836	HCHB	H5836
Politano Dennis A	NOA	426-8776	626	FAA	W/NMC
Polite Leon	TIS	487-4695	1215	SILLS	
Polk William T	NBS	975-3352	B259	TECH	
Pollard Deborah	PTO	557-3128	3C17	CP 4	
Pollard Elizabeth A	PTO	557-6525	11C15	CP 2	
Pollard James	NBS	975-6372	D04	RADP	
Pollard Joan D	ADM	377-0242	6618	HCHB	H6082
Pollard Steven M	PTO	557-4726	6B16	CP 4	
Pollock Jesse	CEN	763-7174	300-1	I-MALL	CSD
Pollock Sherry B	CEN	763-2873	3132	FB3	HOUS
Poloski Marcia	PTO	557-6000	1108	CP 6	
Poltilove David L	NOA	443-8773	015	WSC2	N/CG2
Polvani Robert S Dr	NBS	975-6003	B112	MATLS	
Polyzos Theresa	NBS	975-6186	B240	MATLS	
Pomeranz Judith	ITA	377-3681	3517	HCHB	H3517
Pomeroy Joyce C	CEN	763-5915	1227	FB4	IND
Pomeroy Roger	ITA	377-3299	3004	HCHB	H3011
Pomsouvan Chen Toui	BEA	523-0521	526C	TOWER	BE55
Pond Steven J	NOA	763-8076	402	WWBG	W/NMC
Pont James K	ITA	377-4293	1097	HCHB	H1097
Poole Cassandra D	ADM	377-3291	6880	HCHB	H6880
Poole Hallie	CEN	763-7834	613	SCUDRI	ISPC
Poole Margaret	CEN	763-3807	3203	FB4	SRD
Poole Philip A	NOA	763-8076	402	WWBG	W/NMC
Poole R D	CEN	763-2460	1227	FB3	CSVD
Pooton Kenneth N	OIG	377-0279	7099	HCHB	H7099C
Pope Cadesman Jr	NOA	763-8076	402	WWBG	W/NMC
Pope Connie	NOA	443-8826	119	NBOC1	DC1
Pope Doris B	CEN	763-7108	2130	FB4	IND
Pope Gloria	CEN	763-5250	3007	FB4	AGR
Pope Patrick	ITA	377-4412	3716	HCHB	H3716
Pope Stephen M	CEN	763-5353	2229	FB4	IND
Popek Joseph A	PTO	557-8069	11A09	CP 4	
Popenoe Charles	NBS	975-2353	A207	PHY	
Popham Robert W	NOA	763-7289	3301	FB4	E/ER2
Popham Roberta J	NOA	763-7190	2069	FB4	EX1
Popkin Richard	ITA	377-1427	3998B	HCHB	H3898
Porrazzo Marie L	CEN	763-5246	1026	FB3	DIR
Porta David P	PTO	557-4998	8B33	CP 4	
Portch David R	ADM	377-8502	6054	HCHB	H6092
Portee Imogene N	BEA	523-0994	B3	TOWER	BE10
Porter David L Dr	NOA	443-8650	427	RKWALL	N/CG1
Porter Gloria	CEN	763-5268	3649	FB3	DPLD
Porter Gloria W	PTO	557-3128	3D24	CP 4	
Porter Gwendolyn	ITA	377-2272	1841	HCHB	H1830
Porter John R	NOA	427-8273	1006	GRAMAX	W/JSP
Porter Louis G	NBS	975-6443	B305	BR	
Porter Marsha	CEN	763-7710	3005	FB3	FLD
Porter Patricia L	ADM	377-1452	5015	HCHB	H5204
Porter Robert L	NOA	443-5950	614	WSC5	N/CG3
Porter Roger D	TIA	377-1164	4600	HCHB	H4600
Porter Shawnte	PTO	557-9560	2C22	CP 2	
Porter Shirley A	ITA	377-3947	4217	HCHB	H4217
Porter Stanley C Dr	NOA	443-5633	505	RKWALL	DC5
Porter-Borden Merlin	NOA	443-8441	626	WSC1	N/OMA
Porter-Gordon Marion	CEN	763-5158	2330	FB3	POP
Porterfield James	NBS	975-4067	A723	ADMIN	

DOC Telephone Locator 377-2000

Pitts William M Dr	NBS	975-6486	B126	POLY	
Pizzano Sara Jean	NOA	443-8387	211	WSC5	BF212
Placanica Lawrence J	ADM	487-4716	1219	SILLS	S1219
Placer Jose V	CEN	763-4257	3517	FB3	ESD
Placious Robert C Dr	NBS	975-5579	C215	RADP	
Planagan Albert J	ITA	377-4441	2039	HCHB	H2039
Planet Walter G	NOA	763-2597	3208	FB4	E/RA1
Plant Anne	NBS	975-3124	A327	CHEM	
Plante Ernest Dr	NBS	975-5756	A309	MATLS	
Planting Mark A	BEA	523-0873	1015	TOWER	BE51
Plaschkes John D	ITA	377-2381	6098A	HCHB	H6098
Plater Shelia D	PTO	557-6139	9	PK 2	
Platt Diane G	NOA	443-8735	504	WSC5	N/CG3
Platt Doran S III	NOA	427-8144	904	GRAMAX	W/JSP
Plaugher Victoria	PTO	447-6497	6C17	CP 3	
Pleasant Carolyn	MBD	377-3237	5096	HCHB	H5600
Porter David L Dr	NOA	443-8650	427	RKWALL	N/CG1
Porter Gloria	CEN	763-5268	3649	FB3	DPLD
Porter Gloria W	PTO	557-3128	3D24	CP 4	
Porter Gwendolyn	ITA	377-2272	1841	HCHB	H1830
Porter John R	NOA	427-8273	1006	GRAMAX	W/JSP
Porter Louis G	NBS	975-6443	B305	BR	
Porter Marsha	CEN	763-7710	3005	FB3	FLD
Porter Patricia L	ADM	377-1452	5015	HCHB	H5204
Porter Robert L	NOA	443-5950	614	WSC5	N/CG3
Porter Roger D	TIA	377-1164	4600	HCHB	H4600
Porter Shawnte	PTO	557-9560	2C22	CP 2	
Porter Shirley A	ITA	377-3947	4217	HCHB	H4217
Porter Stanley C Dr	NOA	443-5633	505	RKWALL	DC5
Porter-Borden Merlin	NOA	443-8441	626	WSC1	N/OMA
Porter-Gordon Marion	CEN	763-5158	2330	FB3	POP
Porterfield James	NBS	975-4067	A723	ADMIN	

DOC Telephone Locator 377-2000

Name	Org	Telephone	Room	Route	Building
Portlock Ola	OGC	**377-2724**	5876	HCHB	H5882
Posey Gay N	PTO	**557-6135**	9	PK 2	
Posey June T	ITA	**377-0614**	4045	HCHB	H4045
Posey Marlene	NBS	**975-3006**	A127	ADMIN	
Posey Robert	CEN	**763-7087**	2447	FB3	ASD
Posey Terry M	NBS	**975-6945**	A137	S&P	
Post Frank	TIS	**487-4824**	0306	YORK	
Postek Michael T Dr	NBS	**975-2299**	A353	TECH	
Poston Cynthia	NBS	**975-3910**	A121	CHEM	
Poteat Doreane I	PTO	**557-5249**	4D25	CP 2	
Potemkin Stephan H	CEN	**763-2545**	2117A	FB4	IND
Potter Andrea	CEN	**763-2310**	1327	FB3	SSD
Potter Stephen	PTO	**557-5825**	927	CM 2	
Potter Thomas A	NOA	**763-7259**	3320	FB4	W/OSO
Potts Michelle	NBS	**975-3539**	A231	MET	
Potzick James	NBS	**975-3481**	B113	MET	
Poulliott Joseph E	NOA	**763-4330**	0313	FB4	E/SP1
Poulsen M E	NBS	**975-6945**	A137	S&P	
Poust William K	NOA	**763-8111**	100	WWBG	E/CC6
Powell Betty J	PTO	**557-6392**	6C06	CP 2	
Powell Cedric Dr	NBS	**975-2534**	B20	CHEM	
Powell Charles F	NOA	**763-7930**	3329	FB4	W/OSO
Powell Clayton	NOA	**377-5795**	B103	HCHB	H1800
Powell Douglas L	OIG	**377-4328**	7721	HCHB	H7083
Powell Everette Jr	PTO	**557-3128**	3C17	CP 4	
Powell Frank J	NBS	**975-6452**	B220	BR	
Powell Genelle M	SEC	**377-5756**	5422	HCHB	H5423
Powell John	CEN	**763-7140**	3128	FB4	SRD
Powell Joseph J	CEN	**763-7522**	1220	FB3	CSVD
Powell Kevin I	NOA	**443-8831**	410	WSC5	N/CG3
Powell Kristine	CEN	**763-1380**	304	SCUDRI	ISPC
Powell Lisa D	PTO	**557-3646**	10	PK 2	
Powell Lura J	NBS	**975-2661**	A1007	ADMIN	
Powell Mae R	PTO	**557-5380**	2C11	CP 2	
Powell Marjorie M	PTO	**557-0014**	806	PK 1	
Powell Michael E	CEN	**763-2460**	1227	FB3	CSVD
Powell Patricia (ann)	CEN	**763-5147**	2344	FB3	POP
Powell Richard V	NOA	**443-8761**	1021	WSC5	N/CG3
Powell Ronald M Dr	NBS	**975-2220**	B359	MET	
Powell Stephen J	OGC	**377-1411**	3622	HCHB	H5882
Powell Thomas	CEN	**763-2460**	1227	FB3	CSVD
Powell Wayne W	CEN	**763-2863**	3144	FB3	HOUS
Powell Willaim A	PTO	**557-9867**	7B10	CP 3	
Powell-Hill Pamela	CEN	**763-4433**	2775	FB3	BUS
Powers Donald	MBD	**377-2881**	5093	HCHB	H5093
Powers Fannie B	NOA	**443-8069**	199	WSC2	N/CG2
Powers Inez E	OGC	**377-2724**	5876	HCHB	H5882
Powers Linda M	ITA	**377-4196**	1609	HCHB	H3897
Powers Maddie A	PTO	**557-2517**	9C17	CP 3	
Powers Sharon	CEN	**763-2008**	3741	FB3	SMD
Poyta Steve	CEN	**763-2893**	506	SCUDRI	GOVS
Prahm John J	PTO	**557-6128**	9	PK 2	
Prailow Gwendolyn	PTO	**557-5080**	9C17	CP 4	
Prajsner Terry L	NOA	**427-8191**	126	GRAMAX	W/OSO
Prask Henry J Dr	NBS	**975-6226**	A116	REACT	
Prat Raimundo M	ITA	**377-0128**	4031	HCHB	H4045
Prather Denise D	NBS	**975-4222**	B146	MET	
Prather Pamela A	TIS	**487-4770**	0208	FORB	
Prather Thomas V	NBS	**975-6349**	B163	S&P	
Pratsch Lloyd B	NOA	**443-8222**	220	NBOC1	DC3
Pratt C Randall	ITA	**377-8074**	1617M	HCHB	H1617
Pratt Davida C	PTO	**557-2900**	7C17	CP 4	
Pratt Edith P	ADM	**377-4299**	6827	HCHB	H6827
Pratt George L B	ITA	**377-3268**	4014	HCHB	H3814
Pratt Kenneth W	NBS	**975-4131**	A225	CHEM	
Pray Annette L	PTO	**557-3551**	1008	CS 5	
Prchlik Joseph	CEN	**763-7748**	G-164	FB3	GEO
Predoehl Martin C	NOA	**673-5400**	517A	UNIV	E/AI3
Preftakes Nicholas	CEN	**763-7509**	1105	FB4	PSD
Prenty Mark	PTO	**557-3311**	8C17	CP 4	
Presbury Graylin	ITA	**377-5157**	4055	HCHB	H4045
Prescott Arthur C	PTO	**557-4876**	9E02	CP 4	
Prescott Ronnie	ADM	**377-5613**	2500	HCHB	H2500
Press William	CEN	**763-7748**	G-164	FB3	GEO
Presser Cary Dr	NBS	**975-2612**	B318	PHY	
Pressley Kimberly	CEN	**763-7127**	2673	FB3	BUS
Prestemon Elizabeth	NBS	**975-6806**	A153	POLY	
Preston Cheryl D	NOA	**443-8391**	805	WSC5	R/SE2
Preston Gerald E	PTO	**557-2793**	8A09	CP 4	
Preston Lisa A	TIS	**487-4812**	0022	RAVEN	
Pretka V Walter	PTO	**557-0103**	1A11	CS 4	
Preuss Richard M	CEN	**763-7871**	2209	FB4	IND
Prezlock Cynthia A	PTO	**557-2658**	9E04	CP 3	
Price Betty J	CEN	**763-1556**	1711	FB3	DIR
Price Carl D	PTO	**557-6800**	3B30	CP 4	
Price David	NOA	**443-8985**	526	WSC1	N/CG2
Price Deborah H	EDA	**377-3081**	7828	HCHB	H7828
Price Dennis A	CEN	**763-5774**	PENNB	FB3	ASD
Price Dexter M	ITA	**377-2381**	6098A	HCHB	H6098
Price Eunice I	PTO	**557-4101**	10C09	CG 2	
Price Idaline	TTA	**377-4028**	1516	HCHB	H1520
Price James	NOA	**673-5330**	820	UNIV	F/S2
Price James B	ITA	**377-4781**	1118	HCHB	H1116
Price Jerry L	PTO	**557-3277**	2C24	CP 2	
Price John	NOA	**763-8204**	703	WWBG	E/RA2
Price Lori D	EA	**377-1223**	4519	HCHB	H4525
Price Patricia	OGC	**377-5391**	5886C	HCHB	H5882
Price Russell S	CEN	**763-4055**	1713	FB3	DIR
Price Valerie	NOA	**673-5111**	700	UNIV	N/ORM
Price Will Ray Jr	NOA	**427-8211**	203	GRAMAX	W/OSD
Price William	NOA	**377-1919**	1800	HCHB	H1800
Price William I	PTO	**557-4719**	6B02	CP 4	
Price Yorlunza	CEN	**763-7976**	2733	FB3	CSMR
Prichep Ronald H	ITA	**377-4139**	6093	HCHB	H6098
Priebe John	CEN	**763-5144**	2384	FB3	POP
Priester Alfred C	NOA	**443-8833**	410	WSC5	N/CG3
Primas Mary Audrey	CEN	**763-5002**	2356	FB3	POP
Primovich Louis L	PTO	**557-5825**	927	CM 2	
Prince Casby	TIS	**487-4629**	1215	SILLS	
Prince Dorothy	CEN	**763-2074**	1671	FB3	DUSD
Prince Edward Dr	NBS	**975-6230**	A124	REACT	
Prince Paul G	ITA	**377-4188**	3897	HCHB	H3897
Pringle Johnnye	CEN	**763-5989**	300-0	I-MALL	CSD
Pritchard John A	NOA	**763-8092**	703B	WWBG	E/RA2
Pritchett Daniel M	PTO	**557-3427**	911	CM 2	
Privett Patricia A	TIS	**487-4793**	0210B	YORK	
Prizant James	PTO	**557-3125**	4D29	CP 4	
Probst Anne L	BEA	**523-0857**	1007	TOWER	BE51
Probst Diane	CEN	**763-7996**	3724	FB3	SMD
Prochaska Dean	CEN	**763-5534**	3112	FB4	AGR
Proctor Ann Michele	CEN	**763-5553**	3178	FB3	OMSD
Proctor Bernadette	CEN	**763-3992**	2735	FB3	CSMR
Proctor Bernadette D	CEN	**763-4051**	2705	FB3	PIO
Proctor Bettie Ann	NOA	**763-2610**	0207	FB4	E/MB1
Proctor Deborah	ADM	**377-1452**	5015	HCHB	H5204
Proctor Donald J	CEN	**763-1007**	1024	FB3	CSVD
Proctor Doris	CEN	**763-7572**	2331	FB3	POP
Proctor Elizabeth	ITA	**377-4121**	4124	HCHB	H4124
Proctor Frances E	CEN	**763-7230**	1126	FB4	ASD
Proctor Joan	ADM	**377-1340**	1033	HCHB	H1038
Proctor Joseph R	PTO	**557-6404**	6C30	CP 2	
Proctor Kaye S	CEN	**763-5390**	3663	FB3	DOD
Proctor Margaret	CEN	**763-2467**	1386	FB3	CSVD
Proctor Mary	CEN	**763-1840**	3775	FB3	DPLD
Proctor Mary Doris	CEN	**763-5140**	2179	FB3	FTD
Proctor Nancy	CEN	**763-2898**	513	SCUDRI	GOVS
Proctor Nina G	CEN	**763-5699**	301-0	I-MALL	CSD
Proctor Patricia	CEN	**763-4154**	3624	FB3	SMD
Proctor Quinten	CEN	**763-5645**	1203	FB4	ASD
Proctor Sheila P	CEN	**763-1378**	2135	FB4	PSD
Proctor Sofia	NOA	**673-5394**	511	UNIV	E/AI
Proctor Steven	PTO	**557-5249**	4C25	CP 2	
Proctor Thomas	NBS	**975-6632**	B142	SOUND	
Proctor Tony	ITA	**377-0828**	3014	HCHB	H3203
Proctor William M	NBS	**975-6944**	A147	S&P	
Proctor William Q	NOA	**763-5813**	2327	FB4	W/NMC
Proctor Yvonne	NOA	**673-5131**	718	UNIV	N/ORM
Proctor Zenia M	CEN	**763-4040**	2720	FB3	PIO
Prodanchek George Z	NOA	**763-8076**	402	WWBG	W/NMC
Prohoniak Joann	TIS	**487-4766**	1303	SILLS	
Prosen Ed	NBS	**975-6724**	B326	BR	
Prosise Donald S	NOA	**899-3296**	302	WWBG	WSFO
Prosser Linda	CEN	**763-5863**	3227	FB3	PERS
Proulx Eugene F	NOA	**673-5295**	925	UNIV	F/M5
Proulx Gary	NBS	**975-5673**	B195	S&P	
Prouse Howard	CEN	**763-5826**	3037	FB3	FLD
Prout Brenda	CEN	**763-2480**	1221	FB4	AGR
Prout Corrine	ITA	**377-3000**	2626	HCHB	H1097
Prout Gloria M	CEN	**763-4447**	1587	FB3	DOD
Provencher Robert	CEN	**763-2556**	406	SCUDRI	GOVS
Pruden Carlton	CEN	**763-7152**	3748	FB3	SMD
Pruden Rudolph	NOA	**377-2378**	6811	HCHB	H6811
Pruitt Douglas O	NBS	**975-6419**	A328	BR	
Pruitt John S Dr	NBS	**975-5587**	C207	RADP	
Prunner Kathleen J	PTO	**557-9819**	8E08	CP 3	
Prusky Julie A	NOA	**443-8269**	431	RKWALL	N/CG1
Pryor C	NBS	**975-6959**		GM	
Pryor Donald E	NOA	**443-5875**	1027	WSC1	N/CG
Pryor Leonard C	ITA	**377-5730**	2616	HCHB	H2602
Pryor Michelle	NBS	**975-6109**	A229	MATLS	
Przech David P	PTO	**557-7862**	10	PK 2	
Psarakis Michael	BEA	**523-0857**	1007	TOWER	BE51
Psitos Aristotelis M	PTO	**557-8071**	11D11	CP 4	
Pucinelli Dennis	ITA	**377-2350**	1872	HCHB	H1523
Puckett Lowell E	TIS	**487-4620**	2014	SILLS	
Puffenberger Darlene	CEN	**763-1701**	3433	FB3	BUD
Pugh Denise	CEN	**763-7550**	211	SCUDRI	ISPC
Pugh E Neville Dr	NBS	**975-5960**	B268	MATLS	
Pugh Helen	CEN	**763-1034**	1656	FB3	DUSD
Pugh James	NOA	**763-1065**	2784	FB3	DC62

Press William ..... CEN **763-7748** G-164 FB3 GEO
Presser Cary Dr ..... NBS **975-2612** B318 PHY
Pressley Kimberly ..... CEN **763-7127** 2673 FB3 BUS
Prestemon Elizabeth ..... NBS **975-6806** A153 POLY
Preston Cheryl D ..... NOA **443-8391** 805 WSC5 R/SE2
Preston Gerald E ..... PTO **557-2793** 8A09 CP 4
Preston Lisa A ..... TIS **487-4812** 0022 RAVEN
Pretka V Walter ..... PTO **557-0103** 1A11 CS 4
Preuss Richard M ..... CEN **763-7871** 2209 FB4 IND
Prezlock Cynthia A ..... PTO **557-2658** 9E04 CP 3
Price Betty J ..... CEN **763-1556** 1711 FB3 DIR
Price Carl D ..... PTO **557-6800** 3B30 CP 4
Price David ..... NOA **443-8985** 526 WSC1 N/CG2
Price Deborah H ..... EDA **377-3081** 7828 HCHB H7828
Price Dennis A ..... CEN **763-5774** PENNB FB3 ASD
Price Dexter M ..... ITA **377-2381** 6098A HCHB H6098
Price Eunice I ..... PTO **557-4101** 10C09 CG 2
Prunner Kathleen J ..... PTO **557-9819** 8E08 CP 3
Prusky Julie A ..... NOA **443-8269** 431 RKWALL N/CG1
Pryor C ..... NBS **975-6959** GM
Pryor Donald E ..... NOA **443-5875** 1027 WSC1 N/CG
Pryor Leonard C ..... ITA **377-5730** 2616 HCHB H2602
Pryor Michelle ..... NBS **975-6109** A229 MATLS
Przech David P ..... PTO **557-7862** 10 PK 2
Psarakis Michael ..... BEA **523-0857** 1007 TOWER BE51
Psitos Aristotelis M ..... PTO **557-8071** 11D11 CP 4
Pucinelli Dennis ..... ITA **377-2350** 1872 HCHB H1523
Puckett Lowell E ..... TIS **487-4620** 2014 SILLS
Puffenberger Darlene ..... CEN **763-1701** 3433 FB3 BUD
Pugh Denise ..... CEN **763-7550** 211 SCUDRI ISPC
Pugh E Neville Dr ..... NBS **975-5960** B268 MATLS
Pugh Helen ..... CEN **763-1034** 1656 FB3 DUSD
Pugh James ..... NOA **763-1065** 2784 FB3 DC62

DOC Telephone Locator 377-2000

Name	Org	Telephone	Room	Route	Building
Pugh Maria A	ADM	377-1452	5015	HCHB	H5204
Pugh William L	NOA	443-8823	610	RKWALL	N/MPP
Puglisi C D (peggey)	NOA	443-4663	1019	WSC1	N/CG
Puhl Raymond J	NOA	443-8381	1005	WSC1	N/CG
Pujals Luis R	TIA	377-1133	1605	HCHB	H1605
Pullen Calvin L	PTO	377-4968	1627	HCHB	H1627
Pullen Jack	CEN	763-5445	307	I-MALL	CSD
Pullen Karyl	CEN	763-5010	2318	FB3	POP
Puller Margo A	TIA	377-1835	4890	HCHB	H4890
Pulver Maureen	NOA	377-4859	6839	HCHB	H6863
Pulver Maureen R	ADM	377-4859	6843	HCHB	H6839
Pummer Walter	NBS	975-6734	B310	POLY	
Punter William H	PTO	557-2915	8D29	CP 4	
Purcell Arthur F	PTO	557-3518	932B	CM 2	
Purdham Donna J	PTO	557-3564	10A11	CP 2	
Purks Bonnie G	NOA	443-8157	809	WSC1	N/CG2
Purnell Brenda	ITA	377-1306	2631	HCHB	H2631
Purnell Tracy D	CEN	763-2460	1227	FB3	CSVD
Purol David M	PTO	557-6200	4E04	CP 3	
Pursel Elmer Jr	NOA	443-8780	726	WSC1	N/CG2
Pursell Dale G	NOA	443-8640	431	RKWALL	N/CG1
Purser Ernest R	PTO	557-3002	4C17	CP 3	
Purtell Patrick L	NBS	975-5940	105	FLUM	
Purvin Linda A	CEN	763-2310	1327	FB3	SSD
Purvis Gary R	ADM	377-1141	5010	HCHB	H5001
Puryear Michael	TIS	487-4629	1215	SILLS	
Putman Ilse	NBS	975-2780	A47	ADMIN	
Putney Samuel W	PTO	557-6415	6C07	CP 2	
Puzzilla Kathleen J	CEN	763-7760	2231	FB3	FTD
Pyke Thomas N Jr	NOA	763-7190	2069	FB4	E
Pyle Darlene	NOA	443-8437	100	NBOC1	DC1
Pyle Patricia	CEN	763-5303	2343	FB3	POP
Pyon Harold Y	PTO	557-9621	8B09	CP 3	
Pytlowany Peter J	NOA	673-5400	517	UNIV	E/AI3

Q

Name	Org	Telephone	Room	Route	Building
Quach Tuan N	PTO	557-6730	10C34	CP 3	
Quade Mary Lee	CEN	763-7834	613	SCUDRI	ISPC
Qualey Caroline	NBS	975-6046	B142	MATLS	
Qualls Maurice	NOA	443-1357	300	NBOC1	DC26
Quarato Rose J A	CEN	763-4668	B-115	SPC	GEO
Quarles Faye G	ITA	377-0573	4044	HCHB	H4044
Quarles Patricia A	PTO	557-1963	6C07	CP 2	
Quarles Romaine M	PTO	557-2273	1B03	CP 2	
Quarles Thomas J Sr	ADM	377-4621	B819	HCHB	HB819
Quarles Thomas Jr	ADM	377-3061	2841	HCHB	H2843
Quarterman Sheila W	ITA	377-2381	6098A	HCHB	H6098
Quasney Adrienne	CEN	763-1516	3640	FB3	DPLD
Quay Louis	ITA	377-3973	2119	HCHB	H2119
Queen Bernadette D	PTO	557-4814	8D30	CP 4	
Queen Carmen	CEN	763-5780	3254	FB3	PERS
Queen Gail	CEN	763-5010	2318	FB3	POP
Queen Gary A	CEN	763-5587	1548	FB3	ASD
Queen Mary F	NOA	443-8425	324	NBOC1	DC23
Queen Neeland G	CEN	763-5996	1105	FB4	PSD
Queen Rosa H	ADM	377-8062	6511	HCHB	H6517
Queen Tyrone	PTO	557-3358	5E14	CP 4	
Queenan Robin	NBS	975-5736	A329	MATLS	
Queiser John	NBS	975-6536	12	SHOPS	
Quesinberry Elaine	CEN	763-7948	2364	FB3	POP
Quick Rita M	BEA	523-0783	715	TOWER	BE53
Quick Sylvia D	CEN	763-4232	707	SCUDRI	CIR
Quigg Donald J	PTO	557-3961	11D27	CP 3	
Quigley Betty L	PTO	557-3551	1008	CS 5	
Quinlan Claudia (lisa)	NOA	443-8266	405	WSC1	N/CG2
Quinn J Eugene	ITA	377-0614	4045	HCHB	H4045
Quinn Jeanne H	NOA	443-8143	622	RKWALL	N/CG1
Quinn Susan M	NBS	975-3268	A254	TECH	
Quinn Thomas J	PTO	557-3551	1008	CS 5	
Quintiere James G Dr	NBS	975-6897	A347	POLY	
Quiros Raul	MBD	377-2881	5093	HCHB	H5600

R

Name	Org	Telephone	Room	Route	Building
Rabb Priscilla	ITA	377-3277	4420	HCHB	H4420
Rabbit Catherine A	PTO	557-3631	701	PK 1	
Rabbitt Walter J	NBS	975-3300	A701	ADMIN	
Rabin Bonnie	ADM	377-4993	6003	HCHB	H6113
Rabinow Jacob	NBS	975-5502	214	ENGRM	
Raborn Ivey O	NOA	443-8746	720	WSC1	N/CG2
Raby Tawfik M	NBS	975-6257	A148	REACT	
Racek Penny G	NBS	975-2657	A1013	ADMIN	
Racer I Randy	NOA	427-7462	1313	GRAMAX	W/OM2
Racer Karla	CEN	763-7672	3765	FB3	DPLD
Racey Douglas R	NOA	763-5687	0321	FB4	E/SP1
Rachuba Maurina T	PTO	557-0087	7D32	CP 3	
Radack Daniel J	NBS	975-2240	B356	TECH	
Radack Shirley	NBS	975-2833	B155	TECH	
Radcliffe Ariana R	NOA	427-7733	731	GRAMAX	W/OSO
Radcliffe Teresa	NBS	975-3060	E125	ADMIN	
Radcliffe Virginia M	NOA	427-7386	628	GRAMAX	W/OSO
Radcliffe William	NBS	975-2649	C30	ADMIN	
Radden Heheadon	NOA	443-8084	199	WSC2	N/CG2
Rademaker Charles A	PTO	557-4944	10B14	CP 4	
Rademaker Karen P	NBS	975-2728	A438	ADMIN	
Rader Kay D	ITA	377-1461	3832	HCHB	H3832
Radermacher Reinhard Dr	NBS	975-5869	B244	BR	
Radichevich Alexander	NOA	427-7724	728	GRAMAX	W/OSO
Radspieler Anthony	ADM	377-2949	5016	HCHB	H5026
Raduazo Dorothy M	PTO	557-9148	2C06	CP3/4	
Raduazo Henry E	PTO	557-6200	3D27	CP 3	
Raevis Robert R	PTO	557-4190	6B37	CP 4	
Rafferty Ann	PTO	557-5237	4C13	CP 2	
Ragazzo Anthony	NOA	443-6434	410	WSC5	N/CG3
Ragin Laverne	ITA	377-2835	1012	HCHB	H6877
Raginski Fay E	ADM	427-3035	3000	CXXI	MSC
Ragland Joe E	PTO	557-1358	100	FERN	
Ragland Patricia A	PTO	557-6393	6C06	CP 2	
Raglin David	CEN	763-5097	2651	FB3	BUS
Rahn Raymond R	PTO	557-6332	10	PK 2	
Raines Annette	PTO	557-6525	11C15	CP 2	
Raines James	NBS	975-6855	B341	POLY	
Raines Judith L	NOA	443-8938	315	WSC1	N/OMA
Rainey Sandra P	CEN	763-2460	1227	FB3	CSVD
Rains Theodore C	NBS	975-4113	B222	CHEM	
Raley Linda A	CEN	763-7012	2541	FB3	ESD
Raley Lois	CEN	763-4062	3081	FB3	CDS
Ralston Annette	CEN	763-2074	1671	FB3	DUSD
Ramaker David E Dr	NBS	975-2551	A245	CHEM	
Ramboz Jd	NBS	975-2434	B340	MET	
Ramboz Sylvia C	NBS	975-4800	B128	PHY	
Ramerez John	CEN	763-2682	3631	FB3	DPLD
Ramirez Lourdes	CEN	763-4466	3224	FB4	GEO
Ramirez Ramon O	PTO	557-6200	4B34	CP 3	
Ramos Magdalena	CEN	763-7574	2203	FB4	IND
Ramos Maria Da Graca	NOA	427-7609	1201	GRAMAX	W/OM3
Ramsaw Floss A	ADM	377-5613	2500	HCHB	H2500
Ramsay Dorothy L	PTO	557-3065	11C28	CP 3	
Ramsay Ronald R	CEN	763-2682	3631	FB3	DPLD
Ramsburg Deana	NBS	975-3325	B03	ADMIN	
Ramsey Jo B	TIS	487-4754	1303	SILLS	
Ramsey Kenneth J	PTO	557-1898	7D03	CP 3	
Ramsey William Y	NOA	763-5076	0126	FB4	E/RA1
Ramsuer Robert W	PTO	557-3920	9B04	CP 2	
Rand David H	NOA	673-5366	812	UNIV	F/S
Randall Marvel M	CEN	763-7772	2232	FB3	FTD
Randolph Bertha M	ADM	377-2805	8060	HCHB	H8060
Randolph Gale	PTO	557-5168	1D01	CP 3	
Randolph Jack	ITA	377-5225	2007	HCHB	H2007
Randolph Margaret A	PTO	557-3230	1B01	CP 2	
Randolph Robert	CEN	763-5626	1029	FB4	ASD
Randolph Susan	BEA	523-0595	1115	TOWER	BE16
Randolph Towana A	PTO	557-5102	308	CM 2	
Randolph Virgella	NBS	975-6351	B132	S&P	
Rankin Frank	NBS	975-6070	B151	BR	
Rankin James	ITA	377-8709	2087	HCHB	H2602
Rankin James E	BEA	523-0840	1201	TOWER	BE52
Rankin William	CEN	763-1725	2785	FB3	BUS
Ranne Carl Lee	NOA	763-1980	0249	FB4	E/SO1
Ranneberger David A	NBS	975-6983	A111	SCWGP	
Rao Desiraju B Dr	NOA	763-8133	204	WWBG	W/NMC
Rao Potarazu K Dr	NOA	763-8282	601	WWBG	E/RA2
Rapawy Stephen	CEN	763-4020	710	SCUDRI	CIR
Rapp Linda L	CEN	763-7340	1186	FB3	CSVD
Rappaport Barry A	CEN	763-5435	300-1	I-MALL	CSD
Rappoport Suzanne	NOA	673-5305	908	UNIV	F/M32
Raptakes Al	NBS	975-5625	C317	RADP	
Rarog Robert C	ITA	377-4911	1617M	HCHB	H1617
Rasaiah S Dr	NBS	975-2477	B228	PHY	
Rasberry Stanley	NBS	975-2011	B306	CHEM	
Rasheed Shirley B	PTO	557-4068	10A01	CG 2	
Rashlich Eugene M	CEN	763-5990	1386	FB3	CSVD
Rasmussen Arlene J	CEN	763-2061	3485	FB3	DSD
Rasmussen Betty J	PTO	557-3677	5D19	CP 3	
Rasmussen James L Dr	NOA	427-7700	1418	GRAMAX	W/OM
Rasmussen Mary E	PTO	557-3643	701	PK 1	
Rathbone Deforest	NBS	975-6904	A120	S&P	
Ratliff Sandra A	PTO	557-1986	4C24	CP 2	
Ratliff Paul E	CEN	763-2460	1227	FB3	CSVD
Ratliff Cindy	CEN	763-2856	207	SCUDRI	ISPC
Ratliff Phillis	NOA	763-8204	601	WWBG	E/RA2
Rauch Ellis	NOA	443-8037	103	NBOC1	DC1
Raucheisen George W	ADM	487-4618	1308	SILLS	S1025
Raucheisen Karen A	TIS	487-4630	2027	SILLS	
Raufaste Noel	NBS	975-5904	B224	BR	
Raum Frank E	NBS	975-6944	A147	S&P	
Raum Frank E Sr	NOA	443-8092	101	WSC5	N/CG3
Raum Nancy	ADM	377-5411	5015	HCHB	H5001
Rauscher Kenneth A	NOA	443-8757	199	WSC2	N/CG2

Name	Org	Telephone	Room	Route	Building
Rabb Priscilla	ITA	377-3277	4420	HCHB	H4420
Rabbit Catherine A	PTO	557-3631	701	PK 1	
Rabbitt Walter J	NBS	975-3300	A701	ADMIN	
Rabin Bonnie	ADM	377-4993	6003	HCHB	H6113
Rabinow Jacob	NBS	975-5502	214	ENGRM	
Raborn Ivey O	NOA	443-8746	720	WSC1	N/CG2
Raby Tawfik M	NBS	975-6257	A148	REACT	
Racek Penny G	NBS	975-2657	A1013	ADMIN	
Racer I Randy	NOA	427-7462	1313	GRAMAX	W/OM2
Racer Karla	CEN	763-7672	3765	FB3	DPLD
Racey Douglas R	NOA	763-5687	0321	FB4	E/SP1
Rachuba Maurina T	PTO	557-0087	7D32	CP 3	
Radack Daniel J	NBS	975-2240	B356	TECH	
Radack Shirley	NBS	975-2833	B155	TECH	
Radcliffe Ariana R	NOA	427-7733	731	GRAMAX	W/OSO
Rasmussen Betty J	PTO	557-3677	5D19	CP 3	
Rasmussen James L Dr	NOA	427-7700	1418	GRAMAX	W/OM
Rasmussen Mary E	PTO	557-3643	701	PK 1	
Rathbone Deforest	NBS	975-6904	A120	S&P	
Ratliff Sandra A	PTO	557-1986	4C24	CP 2	
Ratliff Paul E	CEN	763-2460	1227	FB3	CSVD
Ratliff Cindy	CEN	763-2856	207	SCUDRI	ISPC
Ratliff Phillis	NOA	763-8204	601	WWBG	E/RA2
Rauch Ellis	NOA	443-8037	103	NBOC1	DC1
Raucheisen George W	ADM	487-4618	1308	SILLS	S1025
Raucheisen Karen A	TIS	487-4630	2027	SILLS	
Raufaste Noel	NBS	975-5904	B224	BR	
Raum Frank E	NBS	975-6944	A147	S&P	
Raum Frank E Sr	NOA	443-8092	101	WSC5	N/CG3
Raum Nancy	ADM	377-5411	5015	HCHB	H5001
Rauscher Kenneth A	NOA	443-8757	199	WSC2	N/CG2

DOC Telephone Locator 377-2000

Name	Org	Telephone	Room	Route	Building
Rawding Russell B	NOA	377-3567	5804	HCHB	H5811
Rawlings Beverly	NOA	443-8777	119	NBOC1	DC1
Rawlings Steve	CEN	763-7950	2264	FB3	POP
Rawlins Gail	NBS	975-2642	A715	ADMIN	
Ray Eileen	CEN	763-2406	3228	FB3	FLD
Ray Florence	PTO	557-3431	601	PK 1	
Ray James	CEN	763-1380	304	SCUDRI	ISPC
Ray Richard	ADM	377-0239	6613	HCHB	H6082
Ray Sharon A	NBS	975-6941	A153	S&P	
Ray Steven	NBS	975-3524	A245	MET	
Ray Ted	NBS	975-6908	A100	S&P	
Ray William	EDA	377-5890	7418	HCHB	H7417
Raybold Richard L	NBS	975-3862	B125	TECH	
Raybold Robert C	NBS	975-3834	B133	TECH	
Rayfield Deanna M	NOA	443-5700	111	RKWALL	NC2
Rayfield Earl W	NOA	443-8641	312	WSC1	N/MO1
Rayford Sallye M	PTO	557-3232	1B03	CP 2	
Rayle Sandra	ADM	377-4993	6107	HCHB	H6012
Raymond Jonathan	ITA	377-0609	4513	HCHB	H4045
Raymond Jonathon P	ITA	377-0195	3707	HCHB	H3099
Raymond Richard L	PTO	557-3920	9D03	CP 2	
Raymont Wendy	NOA	673-5206	604	UNIV	GCF
Raynolds Donald D	NOA	427-7728	425	GRAMAX	W/OSO
Raynor Donald P	CEN	763-5626	1029	FB4	ASD
Razavi Michael	PTO	557-6894	5D02	CP 4	
Rea Gladys	CEN	763-5596	2127	FB4	PSD
Read Michael	NBS	975-6544	05	SHOPS	
Reader J	NBS	975-3222	A153	PHY	
Reading Sandra	CEN	763-2898	513	SCUDRI	GOVS
Readling Nancy M	TIS	487-4619	1103	SILLS	
Ready Michael	ITA	377-2613	3610	HCHB	H3085
Reale Americo	NOA	443-8125	716	WSC1	N/CG2
Reale Anthony L	NOA	763-4380	3010	FB4	E/RA2
Reamer James H	PTO	557-3920	9B26	CP 2	
Reams Oscar D	TIS	487-4629	1215	SILLS	
Reap Ronald M	NOA	427-7772	827	GRAMAX	W/OSD
Reardon Kaylene B	CEN	763-5894	2206	FB4	IND
Rebbert Richard E Dr	NBS	975-3104	A111	CHEM	
Rebsch Donald L	PTO	557-4863	9B08	CP 4	
Recicar Steve A	NBS	975-2937	A207	TECH	
Reck Robert O	ITA	377-1418	4036	HCHB	H4036
Recla Henry J	PTO	557-3125	4B17	CP 4	
Redd Lilly	NOA	443-8698	656	RKWALL	N/OMA
Redd Ray	CEN	763-2364	3231	FB4	SRD
Redd Vivian C	PTO	377-1642	SB899	HCHB	
Reddick Marie	PTO	557-6525	10E05	CP 2	
Redford Kim	CEN	763-4636	3780	FB3	DPLD
Redford Kimberly	CEN	763-4636	3780	FB3	DPLD
Redina Carlos	CEN	763-5366	2145	FB3	FLD
Redish Ann	NOA	443-8461	312	WSC5	BFX11
Redman Doris I	PTO	557-3128	3C17	CP 4	
Redman Harman B	NOA	443-8641	312	WSC1	N/MO1
Redmiles David F	NBS	975-2712	A317	ADMIN	
Redmond Jerry	PTO	377-1576	SB899	HCHB	
Redstone Alfred C	NBS	975-2894	A240	ADMIN	
Reece Vera L	TIS	487-4720	0209	YORK	
Reed Carl W	NOA	427-7842	330	GRAMAX	W/OSO
Reed Carol J	NOA	443-8381	1005	WSC1	N/CG
Reed Catherinek	NOA	443-8251	025	WSC2	N/CG2
Reed Craig D	PTO	557-6886	C24	CP 4	
Reed Donald J	EDA	377-4688	7001A	HCHB	CC-01
Reed Edward E Jr	ADM	377-3201	6899	HCHB	H6899
Reed Elizabeth	NOA	673-5315	900	UNIV	F/M12
Reed Elizabeth	PTO	377-4401	1627	HCHB	H1627
Reed James E	ADM	377-1452	5213	HCHB	H5204
Reed Janice	ITA	377-5124	1015	HCHB	H4045
Reed Janiel J	NBS	975-3150	A319	CHEM	
Reed John L	NOA	763-8198	304	WWBG	W/OSO
Reed John M	BEA	523-0501	513	TOWER	BE55
Reed John M	CEN	763-4086	407	SCUDRI	CIR
Reed Kent A Dr	NBS	975-5852	B308	BR	
Reed Lemuel W	NOA	763-5908	0265	FB4	E/SO1
Reed Maria	CEN	763-1192	209	SCUDRI	ISPC
Reed Mary M	PTO	557-3128	3C17	CP 4	
Reed Mc Gavock	OGC	377-2512	3324	HCHB	H5882
Reed Mcgarock D	OGC	377-5301	3329	HCHB	H3329
Reed Pearl I	NOA	443-8695	108	NBOC1	DC1
Reed Robert C	ITA	377-1589	4073	HCHB	H4073
Reed Sandra	PTO	557-4814	8D30	CP 4	
Reed Sandra D	TIA	377-0698	4093	HCHB	H4093
Reed William	NBS	975-2013	B310	CHEM	
Reeder Belinda L	NBS	975-5859	B314	BR	
Reeder Dennis J Dr	NBS	975-3128	A355	CHEM	
Reeder Jane L	PTO	557-3273	3C28	CP 2	
Reeder Sherman	NBS	975-6522	155	SHOPS	
Reep John O	PTO	557-0129	1G04	CS 4	
Rees George H	NOA	673-5359	810	UNIV	F/S1
Reese Cornell	ADM	377-5613	2500	HCHB	H2500
Reese Cynthia	ITA	377-4527	2318	HCHB	H2318
Reese Delores B	NOA	673-5407	524	UNIV	E/AI1
Reese George	ADM	487-4716	1219	SILLS	S1219
Reese H James	NBS	975-3008	A129	ADMIN	
Reese John	CEN	763-1790	1230	FB4	AGR
Reese Marshall W	NBS	975-7634	B185	S&P	
Reese Nancy C	CEN	763-2580	3384	FB3	DSD
Reese Randolph A	PTO	557-3618	4D19	CP 3	
Reese Samuel M	NOA	443-8567	310	RKWALL	N/CG1
Reese Sylvia	ADM	377-3950	2865	HCHB	H2865
Reeve Charles P	NBS	975-2841	A335	ADMIN	
Reeves Betty V	TIS	487-4690	0303	YORK	
Reeves Carolyn M	CEN	763-4470	2450	FB3	ASD
Reeves Edith	CEN	763-7262	2266	FB3	POP
Reeves Kimber	CEN	763-2367	3232	FB4	SRD
Reeves Robert B	PTO	557-3618	4D17	CP 3	
Reeves Robert W Dr	NOA	443-5381	817	WSC5	R/CAR
Reeves Sharon M	NBS	975-3600	B212	TECH	
Regelin Lawrence W	NOA	763-8076	402	WWBG	W/NMC
Regelin Nancy J	NOA	763-7584	0346	FB4	E/SP1
Reger Duane A	PTO	557-3618	5B12	CP 3	
Register Harriette	CEN	763-1034	1656	FB3	DUSD
Rehfeldt Barbara	CEN	763-3980	2744	FB3	SMD
Rehm Ronald G Dr	NBS	975-2704	A303	ADMIN	
Rehor Ann M	PTO	557-4800	8C17	CP 4	
Reichle Karin	PTO	557-3125	4C37	CP 4	
Reid Carl T	NOA	443-8413	221	WSC5	BF211
Reid Charles R	NOA	763-8076	402	WWBG	W/NMC
Reid Elaine	ITA	377-3917	3840	HCHB	H3427
Reid Elizabeth S	NOA	443-8775	19	RKWALL	N/CG1
Reid Gerard M	PTO	557-9679	7D14	CP 3	
Reid Latonya	ADM	427-3161	2211A	CXXI	MSC
Reid Paula	PTO	557-5110	344	CM 2	
Reid Phyllis	CEN	763-2737	2665	FB3	BUS
Reid Stella M	PTO	557-4163	10C07	CP 4	
Reid Susan	BEA	523-0989	414	TOWER	414
Reid Thomas L	ITA	377-2897	3044	HCHB	H3042
Reid Valerie R	PTO	557-6525	11C15	CP 2	
Reid William E Jr	BEA	523-0376	505	TOWER	BE55
Reidenbach Richard	NBS	975-2805	A16	ADMIN	
Reidy Hester Ann	ITA	377-3268	4012	HCHB	H4012
Reihner David C	PTO	557-3273	3B28	CP 2	
Reil Joseph F	CEN	763-4017	701	SCUDRI	CIR
Reiley Donald C III	PTO	557-0138	1F07	CS 4	
Reiley Robert C	ITA	377-0575	4059	HCHB	H4045
Reiley Robert T	EDA	377-4801	7814B	HCHB	H7816
Reilly Martin L	NBS	975-4809	B122	PHY	
Reilly Mary M	CEN	763-4051	2705	FB3	PIO
Reimann Curt W	NBS	975-4500	A359	PHY	
Reimherr George W	TIS	487-4640	0305	YORK	
Reinach Ellen E	NOA	443-8616	105	RKWALL	NC2
Reinard Robert J	CEN	763-4476	2132	FB4	IND
Reiner Karl S	ITA	377-5767	2037	HCHB	H2035
Reinhard Nancy R	SEC	377-4625	5838	HCHB	H5838
Reinhardt Gary G	CEN	763-1272	1701	FB3	DIR
Reinhardt George	NOA	763-1825	0154	FB4	E/RA1
Reinhart Christine F	TIS	487-4807	0032	RAVEN	
Reinhart Mark J	PTO	557-4787	8C05	CP 4	
Reinke Roger W	TIA	377-0805	4706	HCHB	H4706
Reinmuth John E	NOA	443-8035	199	WSC2	N/CG2
Reinwald Lewis T	CEN	763-2310	1329	FB3	SSD
Reischl James	NOA	443-5997	612	WSC5	N/CG3
Reischl Sherry	NOA	443-8735	504	WSC5	N/CG3
Reise Richard K	ITA	377-3489	2107	HCHB	H2107
Reisenauer Eric	NBS	975-6612	B116	SOUND	
Reiser Brian S	CEN	763-7768	2250	FB3	FTD
Reiser Gale L	CEN	763-2694	2541	FB3	ESD
Releford Carol A	PTO	557-3193	LOBBY	CP 6	
Remer Davida G	NOA	443-8921	674	RKWALL	N/OMA
Remondi Benjamin W	NOA	443-8171	306	RKWALL	N/CG1
Remsburg Helen	NBS	975-3800	B146	TECH	
Remsburg Kelli	ADM	427-3139	2001	CXXI	MSC
Rendon Armando	CEN	763-4040	2705	FB3	DIR
Rendon Armando B	CEN	763-4040	2087	FB3	PIO
Rendos Thomas A	PTO	557-6200	4A07	CP 3	
Reneker Darrell H Dr	NBS	975-6751	A217	POLY	
Renfrew Nancy M	NBS	975-4501	A345	PHY	
Rennert Paul E	EA	377-1633	4085	HCHB	H4079
Rennex Brian G Dr	NBS	975-6434	B108	BR	
Reno Robert	NBS	975-5701	A111	MATLS	
Rensberger Roger	NBS	975-2762	A909	ADMIN	
Renwick Janet R	CEN	763-2584	2232	FB4	IND
Renzi John F	NOA	443-8584	225	NBOC1	DC36
Reppert Thomas H	NOA	427-7278	1332	GRAMAX	W/OM1
Resper Flora D	PTO	557-1208	70	PK 1	
Resper Jannie Marie	NOA	673-5263	904	UNIV	F/M1
Resper Patience	PTO	557-3125	4C17	CP 4	
Ressler Sandford	NBS	975-3549	A323	MET	
Rettig Theresa	ITA	377-4466	1001A	HCHB	H1001
Revel Delores O	CEN	763-7109	1207	FB4	ASD
Rew Mark B	NOA	427-7262	704	GRAMAX	W/MB3
Reyer Anthony	NOA	443-8843	600	RKWALL	N/OMA

DOC Telephone Locater 377-2000

Reed Mc Gavock	OGC	377-2512	3324	HCHB	H5882
Reed Mcgarock D	OGC	377-5301	3329	HCHB	H3329
Reed Pearl I	NOA	443-8695	108	NBOC1	DC1
Reed Robert C	ITA	377-1589	4073	HCHB	H4073
Reed Sandra	PTO	557-4814	8D30	CP 4	
Reed Sandra D	TIA	377-0698	4093	HCHB	H4093
Reed William	NBS	975-2013	B310	CHEM	
Reeder Belinda L	NBS	975-5859	B314	BR	
Reeder Dennis J Dr	NBS	975-3128	A355	CHEM	
Reeder Jane L	PTO	557-3273	3C28	CP 2	
Reeder Sherman	NBS	975-6522	155	SHOPS	
Reep John O	PTO	557-0129	1G04	CS 4	
Rees George H	NOA	673-5359	810	UNIV	F/S1
Reese Cornell	ADM	377-5613	2500	HCHB	H2500
Reese Cynthia	ITA	377-4527	2318	HCHB	H2318
Reese Delores B	NOA	673-5407	524	UNIV	E/AI1
Renfrew Nancy M	NBS	975-4501	A345	PHY	
Rennert Paul E	EA	377-1633	4085	HCHB	H4079
Rennex Brian G Dr	NBS	975-6434	B108	BR	
Reno Robert	NBS	975-5701	A111	MATLS	
Rensberger Roger	NBS	975-2762	A909	ADMIN	
Renwick Janet R	CEN	763-2584	2232	FB4	IND
Renzi John F	NOA	443-8584	225	NBOC1	DC36
Reppert Thomas H	NOA	427-7278	1332	GRAMAX	W/OM1
Resper Flora D	PTO	557-1208	70	PK 1	
Resper Jannie Marie	NOA	673-5263	904	UNIV	F/M1
Resper Patience	PTO	557-3125	4C17	CP 4	
Ressler Sandford	NBS	975-3549	A323	MET	
Rettig Theresa	ITA	377-4466	1001A	HCHB	H1001
Revel Delores O	CEN	763-7109	1207	FB4	ASD
Rew Mark B	NOA	427-7262	704	GRAMAX	W/MB3
Reyer Anthony	NOA	443-8843	600	RKWALL	N/OMA

DOC Telephone Locater 377-2000

Name	Org	Telephone	Room	Route	Building
Reyes Miguel	CEN	763-3926	1713	FB3	DIR
Reyes Rogelio L	NOA	443-8213	807	WSC1	N/CG2
Reynolds Bruce A	PTO	557-4114	10	PK 2	
Reynolds Dorothy	CEN	763-7040	2633	FB3	BUS
Reynolds Galen C	NOA	443-8641	312	WSC1	N/MO1
Reynolds Peter J	ITA	377-4356	4424	HCHB	H4424
Reynolds Richard M	CEN	763-1814	1324	FB3	CSVD
Reynolds Richard R	NOA	427-7975	1225	GRAMAX	W/OSD
Reynolds Richard W Dr	NOA	763-8227	605	WWBG	W/NMC
Reynolds Samuel	CEN	763-5803	3426	FB3	BUD
Reynolds W Carter	PTO	557-3211	6D09	CP 4	
Reznek Arnold	CEN	763-3844	2317	FB3	SRD
Rhoads Gregory S	NBS	975-3817	A150	TECH	
Rhoads Philip S	ITA	377-2381	6093	HCHB	H6098
Rhodabeck R L R	NBS	975-6962	A137	S&P	
Rhoden Kathryn V	NOA	443-8101	214	WSC1	N/MOD
Rhoderick George C	NBS	975-3937	B330	CHEM	
Rhodes Brenda J	ADM	377-3827	5005	HCHB	H5204
Rhodes Carolyn D	ADM	377-5257	5204	HCHB	H5204
Rhodes Elaine S	NBS	975-2700	A302	ADMIN	
Rhodes Johnnie M	CEN	763-7616	1532	FB3	ASD
Rhodes Norman E	NOA	377-2301	B918	HCHB	H1800
Rhodes Thomas P	NBS	975-6190	126	SERV	
Rhyne James J Dr	NBS	975-6228	A118	REACT	
Rhyne Kay A Dr	NBS	975-6222	A110	REACT	
Rhyne Kay Dr	NBS	975-6103	A207	MATLS	
Rian Lee E	CEN	763-1822	1324	FB3	CSVD
Ribe Richard	NOA	443-8247	224	WSC1	N/MO1
Ricardo Jose	CEN	763-1380	304	SCUDRI	ISPC
Ricci Otto S	CEN	763-7539	301-0	I-MALL	CSD
Riccini Donna A	CEN	763-2767	3356	FB3	DSD
Riccini Kenneth A	CEN	763-2814	3656	FB3	DOD
Riccio Elaine C	NOA	673-5405	522	UNIV	E/AI
Rice Billy R	NOA	427-7278	1325	GRAMAX	W/OM1
Rice Christine M	NBS	975-4501	A345	PHY	
Rice Harry C	NOA	763-5971	203	SHOUSE	W/OSO
Rice James	ADM	377-5613	2500	HCHB	H2500
Rice Janet E	PTO	557-3551	1008	CS 5	
Rice Kenneth R	PTO	557-3618	5B36	CP 3	
Rice Lawaune	PTO	557-6330	9	PK 2	
Rice Leann	CEN	763-7064	2204	FB4	IND
Rice Ricahrd E	NBS	975-7634	B185	S&P	
Rice Robert W	ITA	487-4950	2008	WAFO	SILLS
Rice Suzanne C	PTO	557-6330	10	PK 1	
Rich Jerome S	ADM	377-3503	2868	HCHB	H2868
Rich Priscilla	CEN	763-1254	305	SCUDRI	ISPC
Rich Ronald D	NOA	443-8405	042	WSC2	N/CG2
Rich William A	BEA	523-0994	B-3	TOWER	BE-10
Richard Annette B	ITA	377-4503	3213	HCHB	H3221
Richard Pierre G	NOA	443-8323	1022	WSC5	N/CG3
Richards Anne	CEN	763-7748	G-164	FB3	GEO
Richards Elaine	CEN	763-5713	2010	FB4	IND
Richards Francis P	NOA	427-7630	420	GRAMAX	W/OH1
Richards Jerry	CEN	763-5826	3037	FB3	FLD
Richards John A	ITA	377-4506	3876	HCHB	H3876
Richards John H	NOA	443-8567	327	RKWALL	N/CG1
Richards John R	CEN	763-4114	1377	FB3	SSD
Richards Lloyd	NOA	673-5295	925	UNIV	F/M5
Richards Marsha R	PTO	557-2517	9C17	CP 3	
Richards Richard E	NOA	427-7846	319	GRAMAX	W/OSO
Richards Susan A	PTO	557-3273	3B28	CP 2	
Richardson Deborah	NOA	673-5434	1008	UNIV	LA5(F
Richardson Deborah A	PTO	557-3937	3C27	CP 2	
Richardson George W	PTO	557-0183	803	PK 1	
Richardson Gwendolyn	NBS	975-3329	A707	ADMIN	
Richardson James C	CEN	763-5266	3617	FB3	DOD
Richardson Janice M	TIS	487-4707	1215	SILLS	
Richardson John L	ADM	377-0222	6606	HCHB	H6082
Richardson Leroy J	NOA	763-5813	3332	FB4	W/OSO
Richardson Lillie M	PTO	557-3606	10C17	CP 3	
Richardson Linda	CEN	763-2850	614	SCUDRI	ISPC
Richardson Linda L	ADM	377-3743	5321	HCHB	H5327
Richardson Lucille	CEN	763-2390	3162	FB3	OMSD
Richardson Marie V	NOA	377-5773	B918	HCHB	H1800
Richardson Mertie F	PTO	557-3920	9C13	CP 2	
Richardson Nichelle	PTO	557-3815	902	CM 2	
Richardson Raymond L	NOA	427-7624	518	GRAMAX	W/OH2
Richardson Robert L	PTO	557-4315	11D19	CP 4	
Richardson Virginia	PTO	557-3646	5D05	CP 2	
Richardson W Joel	CEN	763-7735	2584	FB3	ESD
Richardson William S	NOA	443-6076	103	WSC1	N/OS1
Richie Kristy L	NBS	975-3110	A139	CHEM	
Richman Barry S	PTO	557-2475	9B02	CP 3	
Richmond Clive R	CEN	763-2773	3340	FB3	DSD
Richmond Hazel	NBS	975-6180	A258	MATLS	
Richmond Joseph C	NBS	975-5953	207	FLUM	
Richmond Kim R	ADM	377-5257	5204	HCHB	H5204
Richmond Victor W	NOA	443-8567	311	RKWALL	N/CG1
Richter Gale C	NBS	975-2873	A219	ADMIN	
Richter Gregory	NOA	377-3040	6121B	HCHB	H6121
Richter Johann R	PTO	557-3920	9D21	CP 2	
Richter Sheldon J	PTO	557-5682	2B08	CP 4	
Richu Irene	CEN	763-5366	2145	FB3	FLD
Rickard Claire	ITA	377-4412	3716	HCHB	H3716
Rickenbach Jessica J	ADM	377-4217	6628	HCHB	H6628
Ricker Richard Dr	NBS	975-6023	B250	MATLS	
Ricketts Edward K	CEN	763-7297	307-0	I-MALL	CSD
Ricks Donnie R	NBS	975-2065	A361	TECH	
Ricks Marilyn L	PTO	557-3128	3C17	CP 4	
Ricks Sharon	NOA	673-5231	610	UNIV	N/ORM
Ridder Stephen D Dr	NBS	975-6176	B154	IND	
Riddick Johnie A	CEN	763-5644	1208A	FB4	ASD
Riddle Dawn Marie	TIS	487-4770	0208	FORB	
Riddle Lynda C	NOA	443-8296	907	WSC1	N/CG
Riddle Michael C	NOA	443-8752	408	WSC1	N/CG2
Ridgely Joanne	CEN	763-7550	213	SCUDRI	ISPC
Ridgill James L Jr	PTO	557-6200	3D33	CP 3	
Ridgley James	NBS	975-6190	128	SERV	
Rieck Mary J	NOA	427-7453	1432	GRAMAX	W/TPO
Rieck Robert E	NOA	899-3296	302	WWBG	WSFO
Riegner Henry G	TTA	377-4555	1858	HCHB	H1520
Ries Kary	NOA	377-8047	4028	HCHB	H4204
Ries Katherine	PTO	377-8047	4028	HCHB	H4028
Rifkin Susan B	PTO	557-4133	9	PK 2	
Rigby Sandra M	TIS	487-4812	0024	RAVEN	
Riggenbach Stanley	ADM	377-3385	5009	HCHB	H5009
Riggins Richard	CEN	763-7613	1548	FB3	ASD
Riggs Douglas A	OGC	377-4772	5868A	HCHB	5868A
Riggs James R	ITA	377-2667	3091	HCHB	H3099
Riggs Mary	NOA	443-8169	429	RKWALL	N/CG1
Riggs William G Jr	NOA	443-8601	719	WSC1	N/CG2
Rigney Michael	NOA	427-7792	725	GRAMAX	W/OSO
Rikon Joan	NOA	443-8005	715	WSC1	N/CG2
Rikon Richard	NBS	975-6525	154	SHOPS	
Riley Delores H	PTO	557-3227	1B01	CP 2	
Riley Dorothy E	PTO	557-3259	7D13	CP 2	
Riley Eileen	ADM	377-5691	6002	HCHB	H6012
Riley Gwen	ITA	377-1533	4222	HCHB	H4808
Riley Herbert H	CEN	763-2460	1227	FB3	CSVD
Riley Sandra	PTO	557-0014	806	PK 1	
Rill Michael R	ITA	377-5255	3080	HCHB	H3067
Rimbey Jerry	NBS	975-6313	B148	S&P	
Rimbey Savanna	NBS	975-3043	A125	ADMIN	
Rimlinger Richard	ITA	377-4136	3608	HCHB	H3085
Rimrodt Louis K	PTO	557-3224	6D13	CP 4	
Rimson Margaret D	PTO	557-2273	1B03	CP 2	
Rinaldi Robert	CEN	763-7714	3024	FB3	FLD
Rinaldo Ronald	NOA	673-5429	1007	UNIV	LA3(F
Rinaudot Gaylen	NBS	975-3564	A352	MET	
Rinehart Ganous P	PTO	557-1162	805	PK 1	
Rinehart James R	NBS	975-6934	A137	S&P	
Rinehart Richard	NBS	975-2656	C30	ADMIN	
Rinehart Russell	NBS	975-6368	B185	S&P	
Riner Joyce M	NOA	443-8236	40	NBOC1	DC27
Ring Ellen	NBS	975-4077	A826	ADMIN	
Ring John H	NBS	975-6257	A139	REACT	
Rinkinen William J	NBS	975-6675	B350	POLY	
Rippey William	NBS	975-3417	B120	MET	
Rippy Don E	NBS	975-2902	A224	225	
Risha Michael P	CEN	763-7776	2231	FB3	FTD
Rishell Edmond G Jr	PTO	557-0125	1A08	CS 4	
Rising Judy J	ITA	377-1564	3727	HCHB	H3727
Rison Derrick	CEN	763-2310	1317	FB3	SSD
Riston Charles D	CEN	763-2460	1227	FB3	CSVD
Ritchie James C	CEN	763-7264	3364	FB3	DSD
Ritchie Mark J	ITA	377-3509	2100	HCHB	H2107
Ritt Marilyn R	ADM	487-4716	1219	SILLS	S1219
Rittenhouse David C	NBS	975-6941	A153	S&P	
Ritter Andrew	NBS	975-6102	B210	MATLS	
Ritter Joseph Dr	NBS	975-6106	A205	MATLS	
Ritter Richard D	CEN	763-4040	2705	FB3	PIO
Ritterhoff John W	ITA	377-3801	4800	HCHB	H4800
Rittmaster Ted R	PTO	557-7840	5D33	CP 4	
Ritzman Stephen J	NBS	975-3601	B149	TECH	
Rivell John A	PTO	557-6779	3D39	CP 4	
Rivera Elnora Y	PTO	557-3716	7E28	CP 2	
Rivera Erwin	CEN	763-7903	2761	FB3	BUS
Rivera Herman	MBD	377-8267	6711	HCHB	H6711
Rivera Juan	NBS	975-3314	A07	ADMIN	
Rivera Julio	NBS	975-6548	141	SHOPS	
Rivers Archie L	TIS	487-4929	0032	RAVEN	
Rivers Daisy O	NOA	377-3982	1111	HCHB	H1111
Rivers Diana G	PTO	557-3920	8E04	CP 2	
Rivers Michael	NOA	670-6430		EG&G	N/CG2
Rivers William T	PTO	557-2273	1B03	CP 2	
Rivers Willie Pearl	BEA	523-0494	0623	TOWER	BE50
Rivetti Anthony	CEN	763-7598	2620	FB3	BUS
Rizer Betty V	CEN	763-2580	3384	FB3	DSD
Rizzo Jennifer L	PTO	557-5141	10B12	CP 3	
Rizzo Nicholas S	PTO	557-3920	8E08	CP 2	

Richardson Nichelle PTO 557-3815 902 CM 2
Richardson Raymond L NOA 427-7624 518 GRAMAX W/OH2
Richardson Robert L PTO 557-4315 11D19 CP 4
Richardson Virginia PTO 557-3646 5D05 CP 2
Richardson W Joel CEN 763-7735 2584 FB3 ESD
Richardson William S NOA 443-6076 103 WSC1 N/OS1
Richie Kristy L NBS 975-3110 A139 CHEM
Richman Barry S PTO 557-2475 9B02 CP 3
Richmond Clive R CEN 763-2773 3340 FB3 DSD
Richmond Hazel NBS 975-6180 A258 MATLS
Richmond Joseph C NBS 975-5953 207 FLUM
Richmond Kim R ADM 377-5257 5204 HCHB H5204
Richmond Victor W NOA 443-8567 311 RKWALL N/CG1
Richter Gale C NBS 975-2873 A219 ADMIN
Richter Gregory NOA 377-3040 6121B HCHB H6121
Rivell John A PTO 557-6779 3D39 CP 4
Rivera Elnora Y PTO 557-3716 7E28 CP 2
Rivera Erwin CEN 763-7903 2761 FB3 BUS
Rivera Herman MBD 377-8267 6711 HCHB H6711
Rivera Juan NBS 975-3314 A07 ADMIN
Rivera Julio NBS 975-6548 141 SHOPS
Rivers Archie L TIS 487-4929 0032 RAVEN
Rivers Daisy O NOA 377-3982 1111 HCHB H1111
Rivers Diana G PTO 557-3920 8E04 CP 2
Rivers Michael NOA 670-6430 EG&G N/CG2
Rivers William T PTO 557-2273 1B03 CP 2
Rivers Willie Pearl BEA 523-0494 0623 TOWER BE50
Rivetti Anthony CEN 763-7598 2620 FB3 BUS
Rizer Betty V CEN 763-2580 3384 FB3 DSD
Rizzo Jennifer L PTO 557-5141 10B12 CP 3
Rizzo Nicholas S PTO 557-3920 8E08 CP 2

DOC Telephone Locator 377-2000

Name	Org	Telephone	Room	Route	Building
Ro Bentsu	PTO	557-4879	9E06	CP 4	
Roach Cathy L	NOA	763-5874	2334	FB4	W/NMC
Roach David Dr	NBS	975-5776	A355	MATLS	
Roach Ermintrude	ITA	377-5101	3427	HCHB	H3427
Roach Roosevelt	NOA	763-2522	1308	FB4	W/NMC
Roache Ophelia J	PTO	557-3514	932A	CM 2	
Roadarmel Lisa L	NBS	975-3452	B127	MET	
Roark Robin D	ITA	377-4911	SB701	HCHB	HSB701
Robb Howard E	NBS	975-5522	114	ENGRM	
Robb James	ITA	377-4388	3321	HCHB	H3317
Robb Matthew	NOA	443-8358		WSC4	E/AI2
Robbins Carl	NBS	975-5786	B208	MATLS	
Robbins Helen W	SEC	377-5283	5854	HCHB	H5854
Roberson Alice L	NOA	673-5225	616	UNIV	NACOA
Roberson Dolores	CEN	763-5299	1644	FB3	DUSD
Roberson Gwenda	NBS	975-4074	A738	ADMIN	
Roberson James A	NOA	443-5997	612	WSC5	N/CG3
Roberson Lendoria E	PTO	557-3091	LIB	CP3/4	
Roberts Barbara	CEN	763-7052	3135	FB4	AGR
Roberts Beverly A	CEN	763-1937	2529	FB3	ESD
Roberts Bill	NBS	975-6701	B339	BR	
Roberts Brandon	EDA	377-2812	7860A	HCHB	H7866
Roberts Cherie	BEA	523-0769	717	TOWER	BE53
Roberts D Ellis	NBS	975-5779	A351	MATLS	
Roberts Diane J	CEN	763-4489	2213	FB4	IND
Roberts Donna K	CEN	763-7184	3061	FB3	DIR
Roberts Edward L Jr	PTO	557-2985	7D05	CP 4	
Roberts Elbert L	PTO	557-3920	8B20	CP 2	
Roberts Elizabeth H	NOA	673-5405	522	UNIV	E/AI
Roberts Eugene	BEA	523-0809	814	TOWER	BE54
Roberts Faith M	CEN	763-7682	2005	FB3	FTD
Roberts Frances F	TIS	487-4634	0032	RAVEN	
Roberts Glenda	PTO	557-6154	1142	CP 6	
Roberts Inez M	PTO	557-5114	340	CM 2	
Roberts J	NBS	975-3212	B70	PHY	
Roberts Jennette	CEN	763-5659	3124	FB3	DIR
Roberts Jody D	CEN	763-1081	3117	FB4	AGR
Roberts John W	NBS	975-5683	B354	MATLS	
Roberts Kenneth R	NOA	673-5351	804	UNIV	F/M42
Roberts Leeanne Lt	NOA	763-8133	204	WWBG	W/NMC
Roberts Michael J	CEN	763-2460	1227	FB3	CSVD
Roberts Michelle	NOA	763-4330	0313	FB4	E/SP1
Roberts Pam	NOA	443-8236	40	NBOC1	DC27
Roberts Richard A	NOA	377-8246	1235	HCHB	H1235
Roberts Robin	CEN	763-1494	3224	FB3	FLD
Roberts Shirley	CEN	763-3916	2747	FB3	BUS
Roberts Timothy P	ADM	377-5347	5827	HCHB	H5818
Roberts Veronica J	NOA	443-8833	410	WSC5	N/CG3
Roberts Waverly	ADM	487-4716	1219	SILLS	S1219
Robertson Af	NBS	975-6875	A241	POLY	
Robertson Baldwin	NBS	975-5948	213	FLUM	
Robertson Barbara A	CEN	763-7218	1021	FB4	ASD
Robertson Christine	PTO	557-2970	2ND F	CP 3/4	
Robertson Donna	NOA	673-5464	1016	UNIV	F/PP
Robertson Douglas	NOA	443-8423	420	RKWALL	N/CG1
Robertson Elizabeth M	EA	377-5585	4817	HCHB	H4816
Robertson Helen M	PTO	557-3002	4C17	CP 3	
Robertson Janet T	CEN	763-5254	3108	FB4	AGR
Robertson Janice L	PTO	557-5115	305	CM 2	
Robertson Kay T	TIS	487-4740	0307	YORK	
Robertson Kim	NBS	975-2520	A158	CHEM	
Robertson Marcia	NBS	975-3009	A125	ADMIN	
Robertson Martha J	CEN	763-2880	3148	FB3	HOUS
Robertson Reginald H	NOA	436-8301	109	RDALE	N/CG3
Robertson Tyron L	CEN	763-2460	1227	FB3	CSVD
Robertson Virginia	ITA	377-5569	2630	HCHB	H2630
Robertson Willie T	CEN	763-5378	3676	FB3	DOD
Robeson Dwight E	CEN	763-7766	2250	FB3	FTD
Robeson Robert E	ITA	377-5276	3038	HCHB	H303
Robey A	NBS	975-3221	A155	PHY	
Robey Grace A	NOA	763-8360	403	WWBG	W/NMC
Robey William R	NOA	763-8076	402	WWBG	W/NMC
Robichaud Ronald	ITA	377-8208	6089	HCHB	H6087B
Robie Robert A	NOA	673-5513	403	UNIV	E/OC
Robinette Dawn M	PTO	557-7862	10	PK 2	
Robinholt Mark	CEN	763-1146	2755	FB3	BUS
Robinowitz Robert S	BEA	523-0872	1021	TOWER	BE51
Robinson Agnes L	ITA	377-2262	4814	HCHB	H4814
Robinson Allen J	PTO	557-3920	8B16	CP 2	
Robinson Arlene I	NOA	763-4330	0305	FB4	E/SP1
Robinson Barry K	OGC	377-0937	5624	HCHB	H5882
Robinson Brian C	NOA	443-5950	614	WSC5	N/CG3
Robinson Carmen L	NBS	975-2292	A929	ADMIN	
Robinson Carmencita	PTO	557-5080	9C17	CP 4	
Robinson Carol A	NOA	443-8977	824	WSC5	R/SE1
Robinson Charles S	BEA	523-0908	903	TOWER	BE60
Robinson Charlotte E	ITA	377-4196	1614	HCHB	1617M
Robinson Diane V	NOA	763-4330	0305	FB4	E/SP1
Robinson Donald	NBS	975-6650	115	ENGRM	
Robinson Dorothy J	PTO	557-6200	3C17	CP 3	
Robinson Douglas W	PTO	557-3920	8B18	CP 2	
Robinson Ellis P	PTO	557-6525	11D16	CP 2	
Robinson Etelka L	PTO	557-3546	LIB	CP3/4	
Robinson Faye	ITA	377-1660	1523	HCHB	H1523
Robinson Gary R	PTO	557-6006	10	PK 2	
Robinson Gwendolyn M	BEA	523-4925	B2	TOWER	BE10
Robinson Hazel	CEN	763-4017	701	SCUDRI	CIR
Robinson Henry W	NOA	427-7970	1319	GRAMAX	W/OM2
Robinson Herbert	NBS	975-6512	133	SHOPS	
Robinson Howard G	NOA	427-7834	306	GRAMAX	W/OSO
Robinson J Gregg	CEN	763-5590	2022	FB3	POP
Robinson Jacob M	NOA	673-5381	508C	UNIV	E/AI4
Robinson James	NOA	763-5687	0321	FB4	E/SP1
Robinson James E	CEN	763-2460	1227	FB3	CSVD
Robinson Janice L	TIA	377-1551	4898	HCHB	H4898
Robinson Janis	NOA	673-5263	904	UNIV	F/M1
Robinson Jeanette B	CEN	763-4582	2129	FB4	PSD
Robinson Jeffrey S	NOA	763-2522	1308	FB4	W/NMC
Robinson Joan D	NOA	763-2522	1308	FB4	W/NMC
Robinson Judy T	PTO	377-1642	SB899	HCHB	
Robinson Kenneth G Jr	TIA	377-1551	4898	HCHB	H4898
Robinson Kimberly A	NBS	975-3007	A123	ADMIN	
Robinson Kristyn	ADM	487-4716	1219	SILLS	S1219
Robinson Luvenia E	CEN	763-5201	2153	FB3	FTD
Robinson Marcia M	PTO	557-2273	1B03	CP 2	
Robinson Margaret	NBS	975-6179	A257	MATLS	
Robinson Myrtle L	PTO	557-2937	3C27	CP 2	
Robinson Paulette	NOA	443-8971	909	WSC5	R/MB
Robinson Percy	OGC	377-5391	5886C	HCHB	H5882
Robinson Raymond	ITA	377-1466	3211	HCHB	H3211
Robinson Richard R	CEN	763-1834	1205	FB4	ASD
Robinson Robert S	NOA	427-7677	1332	GRAMAX	W/OM1
Robinson Royce J	CEN	763-2460	1227	FB3	CSVD
Robinson Vernon D	NOA	763-5813	3332	FB4	W/OSO
Robinson Victoria M	PTO	557-6416	6C10	CP 2	
Robinson William	PTO	557-6154	1142	CP 6	
Robinston Christopher	PTO	556-2970	2ND F	CP 3/4	
Robison Edwin L	CEN	763-4372	2518	FB3	ESD
Robson Lowell Mark	ITA	377-3350	2096	HCHB	H2705
Robson Susan E	ADM	377-3201	6899	HCHB	H6899
Roche Martin	NBS	975-3455	B125	MET	
Rock Barbara K	NOA	443-8711	1022	WSC5	N/CG3
Rockwell Max E G	ADM	487-4716	1219	SILLS	S1219
Rodarte Rosa M	ITA	377-8904	2118	HCHB	H2118
Roddey Direse	CEN	763-2594	1232	FB4	AGR
Rodenhuis David R Dr	NOA	763-8167	606	WWBG	W/NMC
Rodgers David A	SEC	377-4248	6424	HCHB	H6424
Rodgers Gene C	NOA	427-7763	1220	GRAMAX	W/OSD
Rodgers Helen V	NOA	427-7543	418	GRAMAX	W/OH1
Rodgers John F	OGC	377-1122	5891	HCHB	H5882
Rodgers Martha Jane	ITA	377-1316	3814B	HCHB	H3814B
Rodgers Richard A	CEN	763-5390	3663	FB3	DOD
Rodkey Robert	NOA	443-8404	034	WSC2	N/CG2
Rodney Charles C	CEN	763-7676	3071	FB3	DIR
Rodriguez Ivette M	MBD	377-1936	5067	HCHB	H5067
Rodriguez Jesse M	NOA	763-4586	3301	FB4	E/ER2
Rodriguez Michael D	NOA	763-7584	0333	FB4	E/SP1
Rodtag Michael	NBS	975-6111	A232	MATLS	
Roduik John	CEN	763-4229	316A	FB3	OMSD
Roe M Catherine	ITA	377-4501	3867	HCHB	H3867
Roe Richard B	NOA	673-5263	904	UNIV	F/M1
Roebuck Diane	CEN	763-1514	3749	FB3	SMD
Roebuck Michael J	CEN	763-5418	3718	FB3	SMD
Roess Alja	NBS	975-3557	A120	MET	
Roff George A	CEN	763-5705	301-0	I-MALL	CSD
Rogers Arleen	CEN	763-3812	1087	FB3	TSD
Rogers C David	NBS	975-6149	A367	MATLS	
Rogers Carol S	NOA	763-5045	0252	FB4	E/SO1
Rogers David A	ADM	377-4248	6422	HCHB	H6424
Rogers Dennis C	PTO	557-3618	4D12	CP 3	
Rogers Donna	MBD	377-5641	5086	HCHB	H5061
Rogers Gary	NOA	443-8975	410	WSC5	N/CG3
Rogers Gloria J	PTO	557-2273	1B03	CP 2	
Rogers James	CEN	763-5464	3186	FB3	OMSD
Rogers John W	NOA	763-4300	0318	FB4	E/SP1
Rogers Kenneth W	EA	377-4450	4887	HCHB	H4887
Rogers Larry	NOA	673-5424	1005	UNIV	F/M22
Rogers Loretta	BEA	523-0993	414	TOWER	BE58
Rogers Mary B	OIG	377-8175	7083	HCHB	H7083
Rogers Nancy	NOA	377-5773	B918	HCHB	H1800
Rogers Nancy E	CEN	763-5378	3676	FB3	DOD
Rogers Pat	CEN	763-4146	3285	FB3	FLD
Rogers Robert L	ITA	377-4255	2631	HCHB	H2631
Rogers Vernon	CEN	763-5429	1186	FB3	CSVD
Rogers Wendy Dawn	ADM	377-4425	5005	HCHB	H5001
Rogerson David L	NBS	975-6962	A137	S&P	
Roginsky D	NBS	975-3210	A266	PHY	
Roig Mary	CEN	763-1996	112	SPC	GEO
Roitman Peter Dr	NBS	975-2078	B328	TECH	
Rokoff Kenneth I	PTO	557-6851	5B30	CP 4	

DOC Telephone Locator 377-2000

Robinette Dawn M	PTO	557-7862	10	PK 2	
Robinholt Mark	CEN	763-1146	2755	FB3	BUS
Robinowitz Robert S	BEA	523-0872	1021	TOWER	BE51
Robinson Agnes L	ITA	377-2262	4814	HCHB	H4814
Robinson Allen J	PTO	557-3920	8B16	CP 2	
Robinson Arlene I	NOA	763-4330	0305	FB4	E/SP1
Robinson Barry K	OGC	377-0937	5624	HCHB	H5882
Robinson Brian C	NOA	443-5950	614	WSC5	N/CG3
Robinson Carmen L	NBS	975-2292	A929	ADMIN	
Robinson Carmencita	PTO	557-5080	9C17	CP 4	
Robinson Carol A	NOA	443-8977	824	WSC5	R/SE1
Robinson Charles S	BEA	523-0908	903	TOWER	BE60
Robinson Charlotte E	ITA	377-4196	1614	HCHB	1617M
Robinson Diane V	NOA	763-4330	0305	FB4	E/SP1
Robinson Donald	NBS	975-6650	115	ENGRM	
Robinson Dorothy J	PTO	557-6200	3C17	CP 3	
Rogers John W	NOA	763-4300	0318	FB4	E/SP1
Rogers Kenneth W	EA	377-4450	4887	HCHB	H4887
Rogers Larry	NOA	673-5424	1005	UNIV	F/M22
Rogers Loretta	BEA	523-0993	414	TOWER	BE58
Rogers Mary B	OIG	377-8175	7083	HCHB	H7083
Rogers Nancy	NOA	377-5773	B918	HCHB	H1800
Rogers Nancy E	CEN	763-5378	3676	FB3	DOD
Rogers Pat	CEN	763-4146	3285	FB3	FLD
Rogers Robert L	ITA	377-4255	2631	HCHB	H2631
Rogers Vernon	CEN	763-5429	1186	FB3	CSVD
Rogers Wendy Dawn	ADM	377-4425	5005	HCHB	H5001
Rogerson David L	NBS	975-6962	A137	S&P	
Roginsky D	NBS	975-3210	A266	PHY	
Roig Mary	CEN	763-1996	112	SPC	GEO
Roitman Peter Dr	NBS	975-2078	B328	TECH	
Rokoff Kenneth I	PTO	557-6851	5B30	CP 4	

DOC Telephone Locator 377-2000

Name	Org	Telephone	Room	Route	Building
Rokoff Ronald	CEN	763-5760	3233	FB3	PERS
Roland Patricia M	NOA	443-8515	211	WSC5	BF212
Rolark Stanley J	CEN	763-5731	300-1	I-MALL	CSD
Rolf Joan R	ITA	377-8411	1015	HCHB	H1015
Rolla Joseph J Jr	PTO	557-3618	5A01	CP 3	
Rollin Linda	NOA	443-8092	101	WSC5	N/CG3
Rollin Michael	ITA	377-5760	3707	HCHB	HB099
Rollins Ada W	PTO	557-5242	4C11	CP 2	
Rollins Alton D	PTO	557-3920	8E12	CP 2	
Rollins Gordon W	PTO	557-1986	4C24	CP 2	
Rollins John W	PTO	557-3920	8B12	CP 2	
Rollins Lynette	PTO	557-9560	2C22	CP 2	
Rollison Del L	NBS	975-6944	A147	S&P	
Rolnicki Joseph M	PTO	557-6200	3E08	CP 3	
Roma Alfred	MBD	377-3261	5096	HCHB	H5600
Roman Charles M	NOA	443-8247	224	WSC1	N/MO1
Roman Maria A	CEN	763-2542	300-2	I-MALL	CSD
Roman Stephen J	ADM	377-3453	5102	HCHB	H5001
Romano Arthur	ADM	487-4716	1219	SILLS	S1219
Romano Carl	PTO	557-5080	9C17	CP 4	
Romero Ramon	MBD	377-1624	5079	HCHB	H5079
Romerosa Antonia M	ADM	377-1602	1032	HCHB	H1032
Romesburg Dennis J	NOA	443-8361	819	WSC1	N/CG2
Ronald Seymour	EDA	377-4687	7001	HCHB	7001A
Roof Michael K	CEN	763-4221	302	SCUDRI	CIR
Rook Harry L	NBS	975-3917	B362	CHEM	
Rooney Daniel J	ADM	377-3630	6627	HCHB	H6627
Rooney Donald P	PTO	557-0182	1D03	CS 4	
Rooney Louise E	PTO	557-3551	1008	CS 5	
Rooney Mark	PTO	557-3125	4B13	CP 4	
Rooney Suzanne	NOA	427-7448	604	GRAMAX	LA5(W
Rooney Suzanne H	NOA	427-7448	604	GRAMAX	LA5-W
Roosa Paul C	TIA	261-8002	0179	ANNA	
Root Ann L	NOA	443-8748	816	WSC1	N/CG2
Rootes Rebecca	NOA	673-5283	914	UNIV	F/M31
Rooth Claes G H	NOA	443-8981	108	RKWALL	CP
Ropelewski Chester F	NOA	763-8227	605	WWBG	W/NMC
Roper Gloria W	CEN	763-2460	1227	FB3	CSVD
Roper Libby	ITA	377-2527	3029A	HCHB	H3029
Roposh Arlene V	TIA	377-0599	1605	HCHB	H1605
Rosado Luisa	CEN	763-2236	3231	FB4	SRD
Rosasco Gregory J Dr	NBS	975-4813	B118	PHY	
Rosati Robert	CEN	763-5566	2225	FB4	IND
Rosch Maureen	ITA	377-1130	3076	HCHB	HB099
Roscoe Angela	ITA	377-2353	2039	HCHB	H2039
Roscoe Florence	CEN	763-2514	2107A	FB4	IND
Rose John E	NBS	975-5604	B103	RADP	
Rose Joseph F	CEN	763-4494	1065	FB3	DIR
Rose Norma M	PTO	557-3961	11D27	CP 3	
Rose Robert A	PTO	557-6517	7E09	CP 3	
Rose Sam	PTO	557-3920	8D11	CP 2	
Rose Shep K	PTO	557-3920	8A05	CP 2	
Rose Stuart W	PTO	557-3125	4B11	CP 4	
Rose Susan	CEN	763-1705	3425	FB3	BUD
Roselle Erika	CEN	763-2622	1557	FB3	PRO
Rosen Barbara	CEN	763-5597	1111	FB4	GEO
Rosen Jeffery	CEN	763-1081	3119	FB4	AGR
Rosen Moshe Dr	NBS	975-6152	B170	MATLS	
Rosen Richard	PTO	557-4755	7E02	CP 4	
Rosen Sam	PTO	557-3920	8D11	CP 2	
Rosen Theodore A	ITA	377-1599	3122	HCHB	H3130
Rosenbaum C Fred	PTO	557-3125	4B22	CP 4	
Rosenbaum Mark	PTO	557-6508	7D31	CP 3	
Rosenberg Kenyon C	TIS	487-4730	0305	YORK	
Rosenberg Morris	NOA	443-8035	199	WSC2	N/CG2
Rosenberg Peter D	PTO	557-3602	10B24	CP 3	
Rosenberger Richard A	PTO	557-4347	8D05	CP 4	
Rosenblatt Joan R Dr	NBS	975-2733	A440	ADMIN	
Rosendorf Alan E	OIG	377-2220	7517	HCHB	H7083
Rosenkranz George G	OIG	377-0907	7620	HCHB	H7616
Rosenson Janemary	CEN	763-2364	3231	FB4	GEO
Rosenson Peter	CEN	763-7063	3228	FB4	GEO
Rosenstein Franklin A	NOA	899-3296	302	WWBG	WSFO
Rosenthal Arnold	PTO	557-6783	3D33	CP 4	
Rosenthal Lynn S	NBS	975-3353	B257	TECH	
Rosenthal Robert	NBS	975-3603	B214	TECH	
Rosette Robert E	NOA	673-5343	826	UNIV	F/S2
Rosicky Henry C Jr	PTO	557-2955	LIB	CP3/4	
Rositch Patricia L	CEN	763-2780	3334	FB3	DSD
Roskos Joseph W	PTO	557-9896	6E16	CP 4	
Roskoski Bernard	PTO	557-4883	9E14	CP 4	
Rosner Hardi S Lcdr	NOA	763-5972	2304	FB4	W/NMC
Rosner Rachael	NOA	443-8037	103	NBOC1	DC1
Rosnick Kim	CEN	763-5405	3186	FB3	OMSD
Rosol Mark	NBS	975-3529	A147	MET	
Ross Beverly W	PTO	557-2013	810	PK 1	
Ross Emolia W	PTO	557-1071	10	PK 2	
Ross Herbert F	PTO	557-2900	7C17	CP 4	
Ross Joan	NOA	443-8792	26	RKWALL	N/CG1
Ross John C	EA	523-0719	B5	TOWER	BE15
Ross Joseph	EDA	377-2621	7830B	HCHB	H7844
Ross Joyce	ITA	377-2665	1322	HCHB	H1830
Ross Judy	CEN	763-5359	2636	FB3	BUS
Ross Lisa	ADM	427-3036	3000	CXXI	MSC
Ross Ralph B	NOA	443-8677	015	WSC2	N/CG2
Ross Shanda E	PTO	557-2887	9C24	CP 4	
Ross Taylor J	PTO	557-6074	6A13	CP 3	
Ross William J	NOA	377-8426	1235	HCHB	H1235
Ross Worthington	NOA	763-2690	0208	FB4	E/MB3
Ross-Dickens Edna	NOA	673-5455	1015	UNIV	F/MB
Rosser Betty	NOA	673-5117	704	UNIV	N/ORM
Rossiter Walter	NBS	975-6719	B340	BR	
Rossomondo Jeanne	NOA	443-8241	323	WSC1	N/OMA
Roszman L	NBS	975-3208	A255	PHY	
Rotegard John S	CEN	763-5093	1418	FB3	TSD
Roth H Mark	ITA	377-5767	2036	HCHB	H2039
Roth Jerome	CEN	763-3810	3732	FB3	SMD
Roth Jerome S	CEN	763-5461	2147	FB3	DOD
Roth Julie K	NOA	763-7310	2306	FB4	W/NMC
Roth Mary E	CEN	763-7984	2717	FB3	DOD
Roth Robert Dr	NBS	975-6116	B216	MATLS	
Roth Steven C	NBS	975-6740	B336	POLY	
Roth Susan	NBS	975-5655	B309	MATLS	
Rothea R	NBS	975-6030	B248	MATLS	
Rothenberg Bertram	NOA	443-8376	517	WSC5	N/CG3
Rothgeb Jennifer M	CEN	763-2773	3340	FB3	DSD
Rothschild Barbara K	NOA	673-5283	914	UNIV	F/M31
Rothschild Michael A	NOA	443-5790	209	RKWALL	DC61
Rothstein Bernice	NBS	975-3367	B366	TECH	
Rotman Alan L	PTO	557-3920	9D07	CP 2	
Rotondi Barbara A	NOA	443-8290	804	WSC5	R/SE1
Rotter Gloria Mrs	NBS	975-2387	B259	PHY	
Rottman Craig A Dr	NBS	975-6166	A151	MATLS	
Rouck Richard H	PTO	557-4222	10B02	CP 3	
Rountree Bob	CEN	763-2406	3228	FB3	FLD
Rountree Gerline C	CEN	763-5089	2233	FB3	FTD
Rountree James E	NBS	975-2806	A17	ADMIN	
Rountree Robert E Jr	NBS	975-2827	B168	TECH	
Rouse Martha R	NOA	443-8358		WSC4	E/AI2
Rousseau Janice Lea	ITA	377-3397	3815	HCHB	H3815
Rowan Kurt C	PTO	557-6521	7D13	CP 3	
Rowe Donna	NOA	673-5310	925	UNIV	F/M5
Rowe Errol	CEN	763-3957	3229	FB4	SRD
Rowe John	CEN	763-1580	1677	FB3	DUSD
Rowe John Michael Dr	NBS	975-6229	A120	REACT	
Rowe Patricia M	CEN	763-4086	407	SCUDRI	CIR
Rowland Gene A	NBS	975-3400	B318	MET	
Rowland James L	PTO	557-9894	6E14	CP 4	
Rowland Louisa	EDA	377-4915	7112	HCHB	7001A
Rowland Sandra	CEN	763-1254	305	SCUDRI	ISPC
Rowland William	NBS	975-6640	B143	SOUND	
Roy Frank W	CEN	763-5116	2215	FB4	IND
Roy Upendra	PTO	557-3594	10E16	CP 3	
Roy Victoria	NBS	975-3550	A323	MET	
Royall Charles D	PTO	557-1427	100	FERN	
Royall Shirley M	PTO	557-3827	2C32	CP 4	
Royer Roberta	CEN	763-2888	406	SCUDRI	GOVS
Royster Curtis Jr	NBS	975-3604	B211	TECH	
Rozenel Samuel	CEN	763-7750	2170	FB3	FTD
Rozsics Helen L	NBS	975-2227	B364	MET	
Rozwodoski Mark J	NOA	763-8301	204	WWBG	W/NMC
Rozycki Bogart	EDA	377-3203	7326	HCHB	H7326
Rozycki Elizabeth	BEA	523-0936	326B	TOWER	BE61
Rozzi-Miller Laurie	CEN	763-7791	2663	FB3	BUS
Ruan Robert	ITA	377-0359	2013	HCHB	H2013
Rubbo Carl C	OIG	377-2754	7886	HCHB	H7886
Rubelmann Robert	NOA	673-5351	804	UNIV	F/M42
Rubin Arthur I Dr	NBS	975-6445	A317	BR	
Rubin Louis	NOA	763-4330	0305	FB4	E/SP1
Rubin Michael R	OGC	377-5394	4610	HCHB	H5882
Rubin Robert J Dr	NBS	975-6785	A223	POLY	
Rubinson Gene Z	PTO	557-6868	5B02	CP 4	
Rubinstein Nathan	ITA	377-0132	4514	HCHB	H4045
Ruby Karen T	CEN	763-2761	3387	FB3	DSD
Rucci Sheila	CEN	763-4668	B-115	SPC	GEO
Rucker Dale	PTO	557-2671	8C17	CP 4	
Rucker James B Dr	NOA	673-5117	704	UNIV	N/ORM
Rucker Sue	PTO	557-6525	11C19	CP 2	
Rudder Fred	NBS	975-3466	A207	MET	
Rude Robert	CEN	763-2310	1317	FB3	SSD
Rudez Anthony J Jr	NOA	443-8591	224	WSC5	BF23
Rudkin Kenneth E	NOA	443-8650	427	RKWALL	N/CG1
Rudo Sonia R	NOA	443-8456	216	WSC5	BF21
Rudolph Deborah	CEN	763-7069	1064	FB3	SSD
Rudolph Steven	CEN	763-5708	2231	FB3	FTD
Rudy Andrew J	PTO	557-6200	3D25	CP 3	
Ruegg Filmer C	NBS	975-4127	A223	CHEM	
Ruegg Rosalie T	NBS	975-6135	B118	POLY	
Ruehl Charles A	PTO	557-9897	6D37	CP 4	
Ruf Dandra K	ITA	377-8208	6087B	HCHB	H6087B

DOC Telephone Locator 377-2000

Name	Org	Telephone	Room	Route	Building
Rosenthal Lynn S	NBS	975-3353	B257	TECH	
Rosenthal Robert	NBS	975-3603	B214	TECH	
Rosette Robert E	NOA	673-5343	826	UNIV	F/S2
Rosicky Henry C Jr	PTO	557-2955	LIB	CP3/4	
Rositch Patricia L	CEN	763-2780	3334	FB3	DSD
Roskos Joseph W	PTO	557-9896	6E16	CP 4	
Roskoski Bernard	PTO	557-4883	9E14	CP 4	
Rosner Hardi S Lcdr	NOA	763-5972	2304	FB4	W/NMC
Rosner Rachael	NOA	443-8037	103	NBOC1	DC1
Rosnick Kim	CEN	763-5405	3186	FB3	OMSD
Rosol Mark	NBS	975-3529	A147	MET	
Ross Beverly W	PTO	557-2013	810	PK 1	
Ross Emolia W	PTO	557-1071	10	PK 2	
Ross Herbert F	PTO	557-2900	7C17	CP 4	
Ross Joan	NOA	443-8792	26	RKWALL	N/CG1
Ross John C	EA	523-0719	B5	TOWER	BE15
Rucci Sheila	CEN	763-4668	B-115	SPC	GEO
Rucker Dale	PTO	557-2671	8C17	CP 4	
Rucker James B Dr	NOA	673-5117	704	UNIV	N/ORM
Rucker Sue	PTO	557-6525	11C19	CP 2	
Rudder Fred	NBS	975-3466	A207	MET	
Rude Robert	CEN	763-2310	1317	FB3	SSD
Rudez Anthony J Jr	NOA	443-8591	224	WSC5	BF23
Rudkin Kenneth E	NOA	443-8650	427	RKWALL	N/CG1
Rudo Sonia R	NOA	443-8456	216	WSC5	BF21
Rudolph Deborah	CEN	763-7069	1064	FB3	SSD
Rudolph Steven	CEN	763-5708	2231	FB3	FTD
Rudy Andrew J	PTO	557-6200	3D25	CP 3	
Ruegg Filmer C	NBS	975-4127	A223	CHEM	
Ruegg Rosalie T	NBS	975-6135	B118	POLY	
Ruehl Charles A	PTO	557-9897	6D37	CP 4	
Ruf Dandra K	ITA	377-8208	6087B	HCHB	H6087B

DOC Telephone Locator 377-2000

Name	Org	Telephone	Room	Route	Building
Ruf Sandra K	ITA	377-8208	6087B	HCHB	H6087B
Ruff Arthur W Dr	NBS	975-6010	B114	MATLS	
Ruff Irwin S	NOA	763-4290	315	SUITPB	E/RA1
Ruffin Arthur R	ADM	377-5613	2500	HCHB	H2500
Ruffin Beulah L	ADM	377-1918	7064	HCHB	H8060
Ruffin Howard R	ITA	377-3344	2612	HCHB	H2705
Ruffin Marlene	ITA	377-0550	1104	HCHB	H1104
Ruggiero Joseph F	PTO	557-0470	11D29	CP 4	
Ruggles Donna R	CEN	763-5534	3112	FB4	AGR
Rugh Sharon D	TIA	377-1800	4886A	HCHB	H4890
Ruiz Paul J	NOA	763-8239	302	WWBG	WSFO
Ruiz Ricardo	CEN	763-5597	1111	FB4	GEO
Ruiz Sandra L	TIA	377-5099	1605	HCHB	H1605
Ruiz Victor R	OIG	377-2187	7510	HCHB	H7083
Rulon Timothy D Lt	NOA	443-6430	224	WSC1	N/CG2
Rumble John R Dr	NBS	975-2203	A319	PHY	
Ruminski Mark G	NOA	763-8444	401	WWBG	E/SP2
Rumore Joyce	NOA	443-8225	324	WSC5	BFX3
Runyan John	ITA	377-3922	3130	HCHB	H3130
Runyan Robert	CEN	763-7902	2761	FB3	BUS
Runyan Ruth	CEN	763-2502	2232	FB4	IND
Runyon Kim F	TIS	487-4742	0307	YORK	
Ruotola Judith A	CEN	763-4017	701	SCUDRI	CIR
Rupli Brenda E	NOA	673-5295	925	UNIV	F/M5
Rupp Nelson W Dr	NBS	975-6810	A161	POLY	
Rupp Teresa M	PTO	557-3273	3B28	CP 2	
Rush Clarence E	PTO	557-3694	6C17	CP 3	
Rush John J Dr	NBS	975-6231	A126	REACT	
Rush Raymond V	PTO	557-3524	933B	CM 2	
Rush Theresa A	NBS	975-4126	B222	CHEM	
Rush William	PTO	557-5110	344	CM 2	
Rushin Lester	PTO	557-4758	7B37	CP 4	
Rushing Robert W	NOA	670-6422		EG&G	N/CG2
Rushing Virginia L	ITA	377-0375	4512	HCHB	H4045
Rusinko John A	BEA	523-0930	512	TOWER	BE55
Rusnack Analisa	CEN	763-5597	1109	FB4	GEO
Rusnack Thomas	NBS	975-6358	B147	S&P	
Russ Frank L	ADM	377-0645	6823	HCHB	H6827
Russ Patty	NBS	975-2056	B346	TECH	
Russel Jeffrey E	PTO	557-3582	9A13	CP 3	
Russele Diane G	PTO	557-8528	7A04	CP 2	
Russell B Gregory	CEN	763-2782	3336	FB3	DSD
Russell Barbara A	EA	377-5161	4079	HCHB	H4079
Russell Bobby	CEN	763-7644	2633	FB3	BUS
Russell Boyd Jr	ADM	377-0225	6606	HCHB	H6082
Russell David	PTO	557-5249	4C25	CP 2	
Russell David L	CEN	763-3805	3476	FB3	DSD
Russell Diane B	PTO	557-3499	933D	CM 2	
Russell Gwen	ADM	377-5890	7419	HCHB	H7419
Russell Janet R	NBS	975-4500	A363	PHY	
Russell Jennifer M	NOA	443-8446	426C	RKWALL	N/CG1
Russell John	MBD	377-3237	5096	HCHB	H5600
Russell Lynda D	CEN	763-7984	2717	FB3	DOD
Russell Phyllis	NOA	443-8584	205	NBOC1	DC36
Russell Raymond	CEN	763-1704	3425	FB3	BUD
Russell Raymond G	NBS	975-2094	A109	TECH	
Russell Robert	ADM	377-3460	B898	HCHB	H1033
Russell Sharon	ITA	377-3031	4102	HCHB	H4102
Russell Thomas J Dr	NBS	975-2072	B320	TECH	
Russin Eugene M	NOA	443-8026	110	WSC1	N/OMA
Russman Dixie L	ADM	427-3049	3206	CXXI	MSC
Russo Kevin	NBS	975-3861	B129	TECH	
Russo William J	BEA	523-0840	1201	TOWER	BE62
Rust Bert W Dr	NBS	975-3811	A157	TECH	
Rust Karen S	TIS	487-4620	2012	SILLS	
Rustin Marie	CEN	763-7178	300-2	I-MALL	CSD
Ruth Frederick	CEN	763-2446	2073	FB3	DIR
Ruthberg Stanley	NBS	975-2082	A329	TECH	
Ruthberg Zella G	NBS	975-3361	B368	TECH	
Rutledge Della J	PTO	557-4888	9C33	CP 4	
Rutledge Gary	BEA	523-0687	1026	TOWER	BE62
Rutledge Georgia	CEN	763-7656	3011	FB3	FLD
Rutledge Glenn K	NOA	763-5972	2301	FB4	N/OS1
Rutledge Joyce E	TIA	377-1835	4890	HCHB	H4890
Rutledge L Dewayne	PTO	557-6722	10E02	CP 3	
Rutledge Palmer L	NOA	377-1989	1117	HCHB	H1111
Rutstein Milton S	NOA	443-8467	609	WSC1	N/OMA
Rutter John	ITA	377-4628	2211	HCHB	H2217
Ruvelas Gus J	NOA	427-7787	1206	GRAMAX	W/OM3
Ryan Colleen A	ITA	377-5131	5618	HCHB	H5618
Ryan Donald	ITA	377-3875	2310	HCHB	H3820
Ryan Genevieve	ITA	377-3641	3804	HCHB	H3804
Ryan Helen G	CEN	763-2873	3136	FB3	HOUS
Ryan Patrick J	PTO	557-6525	11D31	CP 2	
Ryan Peter A	ITA	377-3544	3864	HCHB	H3864
Ryan Robert F	NOA	763-4294	315	SUITPB	E/RA1
Ryan Robin W	PTO	557-4025	12B08	CG 2	
Ryan Sandra J	NOA	377-2851	6800	HCHB	H6811
Ryan V J	PTO	557-2003	7A04	CP 2	
Rybczynski Fred	NBS	975-3540	A331	MET	
Rydlun Rodney P	ITA	377-3887	1204	HCHB	H2806
Ryerson Marilyn E	TIS	487-4738	0008	RAVEN	
Rymes Cynthia K	NBS	975-3456	B109	MET	
Rymes William H	NBS	975-6236	A117	REACT	
Rynkiewicz John P	PTO	557-3273	3B28	CP 2	
Ryscavage Karen L	ADM	377-3580	1313	HCHB	H1037
Ryscavage Paul	CEN	763-1842	2380	FB3	POP
Rytlewski Francis L	PTO	557-0400	313	CM 2	

S

Name	Org	Telephone	Room	Route	Building
Saalfeld Alan	CEN	763-3950	3227	FB4	SRD
Saba William G	PTO	557-6729	10D33	CP 3	
Sabel John K	NOA	427-7326	622	GRAMAX	W/OSO
Saberin Ross	CEN	763-4110	408	SCUDRI	GOVS
Sabine Theodore R	NOA	763-2788	2328A	FB4	DC63
Sabo John M	CEN	763-5266	3617	FB3	DOD
Sabol Paul	NOA	763-4670	811	WWBG	W/NMC
Sacchi Richard R	NOA	443-8843	615	RKWALL	N/OMA
Sacharov Paul	ITA	377-0316	2128	HCHB	H2128
Sacher Paul A	PTO	557-8384	10D08	CP 3	
Sachs Abner	BEA	523-5017	M-6	TOWER	BE57
Sachs Abram I	PTO	557-5242	4C11	CP 2	
Sachse Roger L	ADM	377-0760	6324	HCHB	H5327
Sackett Irving D	NOA	673-5371	814	UNIV	F/S3
Sacks Jordan A	CEN	763-5162	3329	FB3	DSD
Sadler James S	OIG	377-1700	7083	HCHB	H7083
Sadoff Bernard J	NBS	975-5950	209	FLUM	
Sadowski David R	PTO	557-2475	8B18	CP 3	
Safavi Michael	PTO	557-6200	3D25	CP 3	
Saferstein Ben	CEN	763-7864	2207	FB4	IND
Saffle Robert E	NOA	427-7772	827	GRAMAX	W/OSD
Safford Robert	NOA	443-8433	427E	RKWALL	N/CG1
Safourek Benedict V	PTO	557-3720	5E04	CP 4	
Sagar Myron	CEN	763-2556	406	SCUDRI	GOVS
Sager Elizabeth M	ITA	377-1533	4222	HCHB	H4808
Sager Lawrence E	NOA	763-8115	307	WWBG	W/NMC
Sagers Matthew J	CEN	763-4022	710	SCUDRI	CIR
Sahadachny Victor	BEA	523-0376	505	TOWER	BE55
Saifer Robert W	PTO	557-0105	1A07	CS 4	
Saint-Just Michael	CEN	763-4664	B-116	SPC	GEO
Saitta Thomas C	PTO	557-6525	11C19	CP 2	
Sakaley Mark C	ADM	377-5691	6008	HCHB	H6012
Sakran Victor N	PTO	557-6200	4B10	CP 3	
Salas Laura	CEN	763-7003	2641	FB3	BUS
Salata Stephanie	EA	377-3727	4850	HCHB	H4838
Salazar Ana	NBS	975-6900	A106	S&P	
Salce Patrick R	PTO	557-9695	9A01	CP 4	
Saldana Manuel Jr	PTO	557-2878	11C17	CP 4	
Sale William J	PTO	557-3551	1008	CS 5	
Salemi Dominck J	PTO	557-9550	3C13	CP 2	
Salerno Robert J	NBS	975-3448	A126	MET	
Sales Janet M	CEN	763-4232	707	SCUDRI	CIR
Salindong Theodore C	PTO	557-8584	6B29	CP 4	
Salins Sandy M	NOA	443-8985	522A	WSC1	N/CG2
Salley Irma D	ADM	377-0625	6012	HCHB	H6012
Salmon Paul E	PTO	557-3618	5B15	CP 3	
Saloman Edward B Dr	NBS	975-5554	C310	RADP	
Saloman Edward Dr	NBS	975-3737	A241	PHY	
Salopek Phillip	CEN	763-3850	2347	FB3	POP
Salotto John J	PTO	557-8001	11B27	CP 4	
Salpino Patty	NBS	975-5727	B344	MATLS	
Salser Douglas A	PTO	557-0101	1D01	CS 4	
Salter Jean K	BEA	523-0771	811	TOWER	BE54
Salter Seibert	NBS	975-6523	155	SHOPS	
Saltman Roy G	NBS	975-3376	A263	TECH	
Saluter Arlene	CEN	763-7950	2264	FB3	POP
Salvador Antonio R	ADM	377-1020	5823	HCHB	H5818
Salvo Judith F	TIS	487-4690	0303	FORB	
Salyards Michael L	NOA	471-5302		STERLG	W/OSO
Salyers Eddie	CEN	763-2604	2232	FB4	IND
Salzman Donald	CEN	763-1725	2785	FB3	BUS
Sammarco Leonard	CEN	763-7824	2785	FB3	BUS
Sample Calvin W	NOA	427-7834	306	GRAMAX	W/OSO
Sampson L A	PTO	557-3341	1A05	CP 2	
Sampson Lori	CEN	763-4100	1628	FB3	DUSD
Sams James David	PTO	557-3551	1008	CS 5	
Sams Robert L	NBS	975-3928	A209	CHEM	
Sams Thomas A	ITA	377-5767	2036	HCHB	H2039
Samson Doria L	SEC	377-5355	5118	HCHB	H5001
Samuel Cassandra	CEN	763-5052	300-0	I-MALL	CSD
Samuel Doris	PTO	557-0410	802C	PK 1	
Samuel Hasker B Jr	NOA	443-8425	324	NBOC1	DC23
Samuels Lawton L	PTO	557-0410	804	PK 1	
Samuels Ruth	CEN	763-2844	408	SCUDRI	GOVS
San Giovanni Maria	ADM	377-1452	5015	HCHB	H5204
Sanchez Fabian	CEN	763-2846	213	SCUDRI	ISPC
Sanchez Maclovia E	PTO	557-2084	8D19	CP 4	
Sanchez Richard P	NOA	763-7584	0346	FB4	E/SP1
Sanchez Romulo B	PTO	557-0165	1E01	CS 4	

Rutledge L Dewayne PTO 557-6722 10E02 CP 3
Rutledge Palmer L NOA 377-1989 1117 HCHB H1111
Rutstein Milton S NOA 443-8467 609 WSC1 N/OMA
Rutter John ITA 377-4628 2211 HCHB H2217
Ruvelas Gus J NOA 427-7787 1206 GRAMAX W/OM3
Ryan Colleen A ITA 377-5131 5618 HCHB H5618
Ryan Donald ITA 377-3875 2310 HCHB H3820
Ryan Genevieve ITA 377-3641 3804 HCHB H3804
Ryan Helen G CEN 763-2873 3136 FB3 HOUS
Ryan Patrick J PTO 557-6525 11D31 CP 2
Ryan Peter A ITA 377-3544 3864 HCHB H3864
Ryan Robert F NOA 763-4294 315 SUITPB E/RA1
Ryan Robin W PTO 557-4025 12B08 CG 2
Ryan Sandra J NOA 377-2851 6800 HCHB H6811
Ryan V J PTO 557-2003 7A04 CP 2
Rybczynski Fred NBS 975-3540 A331 MET
Sampson L A PTO 557-3341 1A05 CP 2
Sampson Lori CEN 763-4100 1628 FB3 DUSD
Sams James David PTO 557-3551 1008 CS 5
Sams Robert L NBS 975-3928 A209 CHEM
Sams Thomas A ITA 377-5767 2036 HCHB H2039
Samson Doria L SEC 377-5355 5118 HCHB H5001
Samuel Cassandra CEN 763-5052 300-0 I-MALL CSD
Samuel Doris PTO 557-0410 802C PK 1
Samuel Hasker B Jr NOA 443-8425 324 NBOC1 DC23
Samuels Lawton L PTO 557-0410 804 PK 1
Samuels Ruth CEN 763-2844 408 SCUDRI GOVS
San Giovanni Maria ADM 377-1452 5015 HCHB H5204
Sanchez Fabian CEN 763-2846 213 SCUDRI ISPC
Sanchez Maclovia E PTO 557-2084 8D19 CP 4
Sanchez Richard P NOA 763-7584 0346 FB4 E/SP1
Sanchez Romulo B PTO 557-0165 1E01 CS 4

DOC Telephone Locator 377-2000

Name	Org	Telephone	Room	Route	Building
Sandall Carol L	CEN	763-5211	2140	FB3	FTD
Sandberg Swain	NBS	975-3329	A707	ADMIN	
Sander Lane C Dr	NBS	975-3117	A217	CHEM	
Sanders Andre	CEN	763-2692	402	SCUDRI	GOVS
Sanders Anita L	EDA	377-4731	7863	HCHB	H7859
Sanders Bernadette T	PTO	557-2086	502	PK 1	
Sanders Booker T	NBS	975-5922	103	SERV	
Sanders Carla G	CEN	763-2310	1325	FB3	SSD
Sanders Carolyn	CEN	763-5460	2218	FB3	FLD
Sanders Floridy	MBD	377-5741	5089	HCHB	H5600
Sanders Harry	NOA	763-5908	0265	FB4	E/SO1
Sanders Melvin J Jr	NOA	427-7570	1013	GRAMAX	W/OSD
Sanders Regina A	CEN	763-2460	1227	FB3	CSVD
Sanders Ruth	PTO	557-2863	10C17	CP 4	
Sanders Ruth	CEN	763-5060	2387	FB3	POP
Sanderson Kent	PTO	557-6154	1142	CP 6	
Sandoval Linda	CEN	763-5146	512	SCUDRI	GOVS
Sandridge Richard	NOA	763-5908	0265	FB4	E/SO1
Sands Mark	CEN	763-4372	2518	FB3	ESD
Sands Robert D	CEN	763-4582	2136	FB4	PSD
Sandusky Jane Dea	CEN	763-5534	3112	FB4	AGR
Sandusky William M	CEN	763-7197	2535	FB3	ESD
Sanks Michael A	PTO	557-1986	4C24	CP 2	
Sansbury Dan	CEN	763-5724	300-2	I-MALL	CSD
Sansbury Ruth	TIA	261-8002	0179	ANNA	
Sansing John R	EDA	377-4801	7814B	HCHB	H7816
Sansonetti C	NBS	975-3223	C02	PHY	
Santana P	NBS	975-5840	A252	IND	
Santelli Joan	EDA	377-3081	7824	HCHB	H7824
Santiago Yolanda	CEN	763-1790	1230	FB4	AGR
Santilli June A	TIA	377-0698	4093	HCHB	H4093
Santilli Rocco G	TIA	377-1132	1605	HCHB	H1605
Santillo Patrick O	ITA	377-8074	SB701	HCHB	SB701
Santivanez Louise	CEN	763-7980	2027	FB3	DIR
Santoro Antonio Dr	NBS	975-6232	A128	REACT	
Santos Nitza	CEN	763-5268	3649	FB3	DPLD
Sapp Mary E	OPA	377-1601	5517	HCHB	H5517
Sarasky Joan G	NOA	443-8761	1021	WSC5	N/CG3
Sarb James D Lcdr	NOA	443-7258	105	RKWALL	NC1
Sargeant Douglas H Dr	NOA	427-7745	1216	GRAMAX	W/OSD
Sargent J G	NBS	975-6945	1137	S&P	
Sargent William	ITA	377-3015	3424	HCHB	H3424
Sarkees George	CEN	763-7063	3228	FB4	GEO
Sarofim Nabil F	PTO	557-6525	10B28	CP 2	
Sarreals E Don	NOA	427-8273	1006	GRAMAX	W/JSP
Sarsfield Claudette P	ITA	377-2835	6898C	HCHB	H6897
Sasahara Karen H	ITA	377-5767	2-38	HCHB	H2039
Sasfai David J	PTO	557-3233	1A01	CP 4	
Satcher Annie	PTO	557-3920	9C13	CP 2	
Sater Douglas	CEN	763-5178	2320	FB3	POP
Satterfield Mineva	NOA	443-8616	105	RKWALL	NC1
Satterwhite Dorothea	PTO	557-3831	7C20	CP 2	
Satterwhite William H	PTO	557-2273	1B03	CP 2	
Saucier Betty Ann	CEN	763-5192	2049	FB3	DIR
Sauder Clyde J	NBS	975-3514	B229	MET	
Sauer Margaret	CEN	763-1263	3725	FB3	SMD
Sauerwein Joan C	NBS	975-2208	A320	PHY	
Saukel Patricia	CEN	763-2839	205	SCUDRI	ISPC
Saulino Thomas J	ADM	377-4891	5324	HCHB	H5818
Saunders David A	PTO	557-3920	8D28	CP 4	
Saunders Donald M	CEN	763-2019	2540	FB3	ESD
Saunders Frank R	NBS	975-7634	B185	S&P	
Saunders Gordon M Jr	TIS	487-4766	1303	SILLS	
Saunders Hallet A	PTO	557-8533	7A04	CP 2	
Saunders Lashawn	PTO	557-3051	802A	PK 1	
Saunders Mary H	ITA	377-2474	2003	HCHB	H2003
Saunders P	NBS	975-3074	A1126	ADMIN	
Saunders Peggy	NBS	975-3319	B04	ADMIN	
Saunders Robert	NBS	975-2355	A215	PHY	
Saunders Sam C Dr	NBS	975-2852	A334	ADMIN	
Saunders Tawanna	ITA	377-5924	4054	HCHB	H4054
Saunders Valessa	ADM	427-3049	3206	CXXI	MSC
Saunders Vanessa G	PTO	557-1071	100N	CM 1	
Sausman Kenneth R	CEN	763-4376	2518	FB3	ESD
Savage Carl J	CEN	763-5612	300-0	I-MALL	CSD
Savage David	NBS	975-6704	A363	BR	
Savage Dean	CEN	763-7018	3166	FB3	OMSD
Savage Hugh Fj Dr	NBS	975-6250	A132	REACT	
Savage Joyce E	OIG	377-4948	7713	HCHB	H7713
Savastuk David J	ITA	377-1084	3872	HCHB	H3872
Saverino Linda L	ADM	377-3580	2872	HCHB	H1032
Savia Karen	GAO	377-5483	1617M	HCHB	H1617M
Saville Diane M	EDA	377-2631	7414	HCHB	H7414
Savoie Robert P	NOA	763-5813	2327	FB4	W/NMC
Savoy Cleveland	CEN	763-5786	300-2	I-MALL	CSD
Savoy Diane C	NOA	427-7970	1319	GRAMAX	W/OM2
Savoy I Bernice	CEN	763-3850	2340	FB3	POP
Savoy John	NBS	975-2033	B212	CHEM	
Savoy Preston L	CEN	763-7457	1485	FB3	TSD
Savoy Steven	MBD	377-5741	5089	HCHB	H5600
Savoy Toni	NBS	975-6613	B103	SOUND	
Sawaya Selma	CEN	763-1364	308	SCUDRI	ISPC
Sawhook James L Capt	NOA	673-5237	620	UNIV	NDX1
Sawyer E Nell	OPA	377-4901	5058	HCHB	H5058
Sawyer Michael	EA	377-8181	4845	HCHB	H4838
Saxton George	NOA	763-8092	701A	WWBG	E/RA2
Sayer Ronald E	ADM	487-4618	1308	SILLS	S1025
Saylor Harlan K	NOA	763-8181	101	WWBG	W/NMC
Sazama Charlotte L	NOA	673-5571	409	UNIV	E/OC2
Sazama William J	NOA	763-7584	0346	FB4	E/SP1
Scace Brian	NBS	975-3479	B07	MET	
Scace Greg	NBS	975-2626	B349	PHY	
Scace Robert I	NBS	975-2220	B360	MET	
Scaggs Maryann	CEN	763-5957	3215	FB4	SRD
Scaggs Sharon	CEN	763-2685	3619	FB3	DPLD
Scales Gladys B	PTO	557-7331	804	PK 1	
Scammel Van Tran T	ITA	377-5155	3005	HCHB	H3005
Scanlan Clement J	CEN	763-5296	1221	FB3	CSVD
Scanlan Helen F	CEN	763-7682	2005	FB3	FTD
Scanlan Richard J Jr	PTO	557-6200	4D07	CP 3	
Scanlon Patrick	PTO	557-4336	6D17	CP 4	
Scannell Elizabeth	ADM	427-3143	2001	CXXI	MSC
Scarborough Jerry	BEA	523-5198	B3	TOWER	BE10
Scarlett Irene	CEN	763-2390	3162	FB3	OMSD
Scarlett Ronald D	CEN	763-1755	1227	FB4	IND
Scarr Harry A	EA	377-2760	4842	HCHB	H4838
Schaake John C Jr Dr	NOA	427-7624	520	GRAMAX	W/OH2
Schacher Richard A	PTO	557-3618	5B10	CP 3	
Schad James	NOA	443-8405	042	WSC2	N/CG2
Schad Steven P	PTO	557-6514	7D34	CP 3	
Schade Rose Mary	CEN	763-5049	2381	FB3	POP
Schaefer Richard	NOA	673-5429	1007	UNIV	F/CA
Schaefer Robert J Dr	NBS	975-6162	B118	MATLS	
Schaefer Russell	NBS	975-2331	A313	MET	
Schaeffer Donald	CEN	763-5870	1386	FB3	CSVD
Schaeffer George A	NOA	443-8467	610	WSC1	N/OMA
Schaeffer James M	NOA	427-8273	1006	GRAMAX	W/JSP
Schafer John P	NOA	443-4839	522	WSC5	N/CG3
Schafer Richard E	PTO	557-3253	10D27	CP 4	
Schaffer Robert Dr	NBS	975-3136	A3651	CHEM	
Schaffer Roy U	NBS	975-2958	A11	TECH	
Schaffrath Karl H	NOA	443-8640	431	RKWALL	N/CG1
Schafft Harry A	NBS	975-2234	B318	TECH	
Schain Howard E	PTO	557-6525	10B12	CP 2	
Schantz Harold M	NOA	443-8661	822	WSC1	N/CG2
Schantz Michelle M Dr	NBS	975-3106	A111	CHEM	
Schartman Daniel	NBS	975-5517	109	ENGRM	
Schauss Charles E	NOA	427-7624	515	GRAMAX	W/OH2
Schechter-Ryan Susan	CEN	763-2061	3479	FB3	DSD
Scheidel Emilie H	CEN	763-5186	2139	FB3	FTD
Scheller Nicholas R	NOA	427-7842	323	GRAMAX	W/TPO
Schellema Walt	ADM	377-3453	5114	HCHB	H5001
Schen Michael A Dr	NBS	975-6741	A323	POLY	
Schenck Peter Dr	NBS	975-5758	A313	MATLS	
Schenker Nathaniel	CEN	763-3962	3211	FB4	SRD
Schenkman Leonard	PTO	557-3920	8B14	CP 2	
Scherbel David A	PTO	557-3618	4D09	CP 3	
Scherer Michael J	TIS	487-4770	0208	YORK	
Scherer Wolfgang D	NOA	443-8254	614B	WSC1	N/OMA
Scheuchenzuber Michael	ADM	377-4248	6416	HCHB	H6424
Scheurich Dennis	CEN	763-5566	2225	FB4	IND
Schiavelli Alan	PTO	557-2517	9C17	CP 3	
Schiesl Joseph W	NOA	427-7792	730	GRAMAX	W/OSO
Schildtknecht Charles E	NBS	975-6936	A146	S&P	
Schildtknecht Ellen	NBS	975-3332	A707	ADMIN	
Schilling Richard	PTO	557-6525	11B22	CP 2	
Schima Francis J Dr	NBS	975-5537	C115	RADP	
Schiro Richard Cdr	NOA	443-8013	227	WSC1	N/MO1
Schlagenhaft Joseph P	ADM	377-0234	6612	HCHB	H6082
Schlagenhafx Ann	ADM	377-4896	5821	HCHB	H5821
Schlak Maurice A	BEA	523-0963	215	TOWER	BE10
Schlechty David	ITA	377-4252	1634	HCHB	H1626
Schlosser Stanley D	PTO	557-3065	11C28	CP 3	
Schlueter Linda	CEN	763-1192	209	SCUDRI	ISPC
Schmidt Armand C	NOA	427-7836	326	GRAMAX	W/OSO
Schmidt Donald R	NOA	443-8026	110	WSC1	N/OMA
Schmidt Frederick R	PTO	557-6506	7D35	CP 3	
Schmidt Gordon W	SEC	377-3177	5898C	HCHB	H5898
Schmidt Hazel	NBS	975-2818	B58	TECH	
Schmidt Henry L	NOA	427-7781	1220	GRAMAX	W/OSD
Schmidt James W Dr	NBS	975-2458	A115	PHY	
Schmidt Martha Jo	NOA	443-8451	204D	WSC1	N/MO
Schmidt Paula	CEN	763-5194	2231	FB4	IND
Schmidt Stephen Mark	CEN	763-1741	2117	FB4	IND
Schmiester Judith	CEN	763-4387	1216	FB4	GEO
Schmitt Helen P	NOA	763-7400	206	SHOUSE	W/OSO
Schmitt Jeffrey	CEN	763-7656	3011	FB3	FLD
Schmitt Michael B	NBS	975-3409	B316	MET	
Schmitz Laura Gonchar	CEN	763-4269	3541	FB3	ESD
Schnabel Constance A	EA	377-3656	4861	HCHB	H4861

DOC Telephone Locator 377-2000

Savage Carl J	CEN	763-5612	300-0	I-MALL	CSD
Savage David	NBS	975-6704	A363	BR	
Savage Dean	CEN	763-7018	3166	FB3	OMSD
Savage Hugh Fj Dr	NBS	975-6250	A132	REACT	
Savage Joyce E	OIG	377-4948	7713	HCHB	H7713
Savastuk David J	ITA	377-1084	3872	HCHB	H3872
Saverino Linda L	ADM	377-3580	2872	HCHB	H1032
Savia Karen	GAO	377-5483	1617M	HCHB	H1617M
Saville Diane M	EDA	377-2631	7414	HCHB	H7414
Savoie Robert P	NOA	763-5813	2327	FB4	W/NMC
Savoy Cleveland	CEN	763-5786	300-2	I-MALL	CSD
Savoy Diane C	NOA	427-7970	1319	GRAMAX	W/OM2
Savoy I Bernice	CEN	763-3850	2340	FB3	POP
Savoy John	NBS	975-2033	B212	CHEM	
Savoy Preston L	CEN	763-7457	1485	FB3	TSD
Savoy Steven	MBD	377-5741	5089	HCHB	H5600
Schlueter Linda	CEN	763-1192	209	SCUDRI	ISPC
Schmidt Armand C	NOA	427-7836	326	GRAMAX	W/OSO
Schmidt Donald R	NOA	443-8026	110	WSC1	N/OMA
Schmidt Frederick R	PTO	557-6506	7D35	CP 3	
Schmidt Gordon W	SEC	377-3177	5898C	HCHB	H5898
Schmidt Hazel	NBS	975-2818	B58	TECH	
Schmidt Henry L	NOA	427-7781	1220	GRAMAX	W/OSD
Schmidt James W Dr	NBS	975-2458	A115	PHY	
Schmidt Martha Jo	NOA	443-8451	204D	WSC1	N/MO
Schmidt Paula	CEN	763-5194	2231	FB4	IND
Schmidt Stephen Mark	CEN	763-1741	2117	FB4	IND
Schmiester Judith	CEN	763-4387	1216	FB4	GEO
Schmitt Helen P	NOA	763-7400	206	SHOUSE	W/OSO
Schmitt Jeffrey	CEN	763-7656	3011	FB3	FLD
Schmitt Michael B	NBS	975-3409	B316	MET	
Schmitz Laura Gonchar	CEN	763-4269	3541	FB3	ESD
Schnabel Constance A	EA	377-3656	4861	HCHB	H4861

DOC Telephone Locator 377-2000

Name	Org	Telephone	Room	Route	Building
Schnabel Morton	EA	377-3753	4879	HCHB	H4879
Schneider Glenn	CEN	763-4960	3170	FB3	FLD
Schneider Joan	NBS	975-3018	A129	ADMIN	
Schneider Joseph	EDA	377-3027	7868A	HCHB	H7866
Schneider Matthew L	PTO	557-3125	4C11	CP 4	
Schneider Paula	CEN	763-7962	2366	FB3	POP
Schneider Samuel	NBS	975-5656	B316	MATLS	
Schneider Stanley R	NOA	763-8078	712	WWBG	E/SPD
Schneider William R	ITA	377-2448	6094	HCHB	H6098
Schneidman Jerome A	PTO	557-3184	805	PK 1	
Schoch Beverly A	ADM	377-3087	2846	HCHB	H2846
Schoch Gary B	CEN	763-5581	1717	FB3	DIR
Schoch Sharon	CEN	763-2873	3132	FB3	HOUS
Schoenberg Edward R	NOA	899-3296	302	WWBG	WSFO
Schoenwetter Hk	NBS	975-2414	A153	MET	
Schofer Joseph L	PTO	557-6525	10E02	CP 2	
Scholl Russell B Jr	BEA	523-0603	417	TOWER	BE58
Schollenberger Ralph R	NOA	763-7930	3329	FB4	W/OSO
Schooley James F Dr	NBS	975-4815	A05	PHY	
Schooley Sheryl A	NBS	975-3857	B129	TECH	
Schoonover Randall	NBS	975-4216	B25	MET	
Schor Kenneth M	PTO	557-2475	7B30	CP 3	
Schornagel Karl W	OIG	377-0279	7099	HCHB	H7099C
Schott Charles H III	TIA	377-1830	4898	HCHB	H4898
Schott Cynthia A	CEN	763-1758	2554	FB3	ESD
Schrack Ronald A Dr	NBS	975-5569	B110	RADP	
Schrama Sherrie D	CEN	763-1735	3485	FB3	DSD
Schramko Edmund	NOA	763-1065	2784	FB3	DC62
Schran Donald R	PTO	557-6070	6B06	CP 3	
Schratweiser Hugh	NOA	377-3436	5128	HCHB	H5811
Schreckengost Jackie	NBS	975-2283	A915	ADMIN	
Schreiber Carol T	NBS	975-6818	A148	POLY	
Schreier Howard L	ITA	377-4180	1015B	HCHB	H1015
Schreiner Irwin	CEN	763-2321	3716	FB3	SMD
Schreitz Richard G	NOA	763-4310	3039	FB4	E/SP1
Schreyer Stafford D	PTO	557-6866	5B06	CP 4	
Schrider Suzanne L	NBS	975-2262	A835	ADMIN	
Schrier Sheila	NOA	427-7609	1201	GRAMAX	W/OM3
Schrock Lorraine A	TIS	487-4812	0022	RAVEN	
Schroder Ivan G Dr	NBS	975-6212	A106	REACT	
Schroeder Donna R	NOA	443-8574	116	NBOC1	DC35
Schroeder Glen D	ITA	377-3160	1634	HCHB	H1634
Schroeder J Carl	CEN	763-5266	3617	FB3	DOD
Schroeder Joe	CEN	763-5803	3426	FB3	BUD
Schroeder Larry C	PTO	557-6870	5A03	CP 4	
Schroeder Lee J	PTO	557-3065	11C28	CP 3	
Schroeder Werner H	PTO	557-3302	6D01	CP 4	
Schroyer Randy	NBS	975-6324	B162	S&P	
Schroyer Sheryle S	NOA	443-8461	312	WSC5	BFX11
Schuerholz Jean M	NOA	443-8843	600	RKWALL	N/OMA
Schuett Henry G Jr.	TIA	377-1164	4600	HCHB	H4600
Schuhl William J	ADM	377-3501	6621	HCHB	H6621
Schuiling-Cohill Carol	CEN	763-7368	3641	FB3	DPLD
Schuler Francis M	NOA	443-8977	818	WSC5	R/SE1
Schulman Holly	CEN	763-3905	3228	FB4	SRD
Schultz Harvey	ITA	377-5242	2814A	HCHB	H2217
Schultz Kathy L	NOA	443-8054	108	WSC1	N/OS1
Schultz Linda	CEN	763-5437	3130	FB4	SRD
Schulz James T	NOA	471-1741		DULLES	WSO
Schulz Leroy	CEN	763-5990	1370	FB3	CSVD
Schuster David R	PTO	557-4159	6D20	CP 4	
Schutz Pete	NBS	975-6915	A100	S&P	
Schwab Ronald E	CEN	763-7984	2717	FB3	DOD
Schwadron Martin P	PTO	557-6777	3D41	CP 4	
Schwalb Arthur	NOA	763-8083	701	WWBG	E/SPD
Schwanz Dennis	CEN	763-2655	3087	FB3	SMD
Schwartz Alan	NOA	763-8444	401	WWBG	E/SP2
Schwartz Brian	CEN	763-1146	2755	FB3	BUS
Schwartz Diane	CEN	763-7328	3230	FB4	GEO
Schwartz Douglas J	TIS	487-4743	0307	YORK	
Schwartz Ernest A	CEN	763-5996	1105	FB4	PSD
Schwartz Larry I	PTO	557-6821	3D11	CP 4	
Schwartz Lyle	NBS	975-5658	B304	MATLS	
Schwartz Pamela	PTO	557-6525	11D07	CP 2	
Schwartz Richard	CEN	763-4950	3174	FB3	DPLD
Schwartz Richard A	PTO	557-3920	9D09	CP 2	
Schwartz Robert B Dr	NBS	975-6203	A153	REACT	
Schwarz Charles R Dr	NOA	443-8381	1005	WJC1	N/CG
Schwarz Fred Dr	NBS	975-2573	A259	CHEM	
Schween Richard L	NOA	673-5343	826	UNIV	F/S2
Schweitzer Cheryl F	NBS	975-3418	B124	MET	
Schweitzer Kimberly	CEN	763-1388	308	SCUDRI	ISPC
Schwerdt Richard W	NOA	899-3296	302	WWBG	WSFO
Scire Fredric	NBS	975-3492	A22	MET	
Sciukas Louise	CEN	763-7813	3280	FB3	PERS
Scofield Roderick A	NOA	763-8282	806	WWBG	E/RA2
Scopp Thomas	CEN	763-5039	2386	FB3	POP
Scott Albert C	TIS	487-4726	1014	SILLS	
Scott Alice L	NBS	975-2736	A431	ADMIN	
Scott Bonita V	MBD	377-4045	5099	HCHB	H5600
Scott Brian	CEN	763-2364	3231	FB4	GEO
Scott Charlene	PTO	557-2475	8C17	CP 3	
Scott Dorothy C	ADM	427-3049	3206	CXXI	MSC
Scott Edmond F	PTO	557-5257	4C26	CP 2	
Scott Ellen	PTO	557-6525	11C15	CP 2	
Scott Ernest	CEN	763-1190	1341	FB3	SSD
Scott Evelyn	ITA	377-5205	3811	HCHB	H3810
Scott Frances B	CEN	763-5007	1045	FB4	PSD
Scott Gertrude	EDA	377-2213	B615	HCHB	HB615
Scott Geveria	PTO	557-3618	5C17	CP 3	
Scott Glassell Jr	PTO	557-3254	7C10	CP 2	
Scott Gray W	NBS	975-6959		GM	
Scott Harry	NBS	975-6619	A153	SOUND	
Scott Jackie C	NOA	763-2522	1308	FB4	W/NMC
Scott James M	BEA	523-0911	511	TOWER	BE55
Scott James R	PTO	557-2768	8B14	CP 4	
Scott Jimmie	CEN	763-5132	3612	FB3	SMD
Scott Jo Allyn	ITA	377-3348	2087	HCHB	H2705
Scott Kathryn L	CEN	763-7365	2565	FB3	ESD
Scott Laura S	ITA	377-8669	3098	HCHB	H3099
Scott Leon Jr	PTO	557-3311	8C17	CP 4	
Scott Maria	BEA	523-0898		TOWER	BE15
Scott Mozella (tina)	CEN	763-5221	2374	FB3	POP
Scott N Jane	ITA	377-1561	3727	HCHB	H3727
Scott Nicole M	PTO	557-3259	7D13	CP 2	
Scott Patricia L	NOA	673-5152	718	UNIV	N/ORM
Scott Patricia M	PTO	557-3920	9B28	CP 2	
Scott Paul	CEN	763-4664	B-116	SPC	GEO
Scott Perla	PTO	557-1244	700	PK 1	
Scott Sadie L	PTO	557-5068	306	CM 2	
Scott Samuel	PTO	557-3467	3E02	CP 4	
Scott Sharon	NBS	975-6357	B147	S&P	
Scott Susie S	PTO	557-4219	10B12	CP 3	
Scott Thea J	CEN	763-5504	2067	FB3	ECS
Scott Thomas	ADM	377-3201	6899	HCHB	H6899
Scouton William	ITA	377-3259	4807	HCHB	H4805
Scribner Charles	NBS	975-6069	B154	BR	
Scroger Margaret G	NBS	975-4818	B232	PHY	
Scroggs Marie	ADM	377-3611	7068	HCHB	H8060
Scruggs Mary E	ITA	377-2645	3414	HCHB	H3414
Scruggs Robert L K	NOA	377-2151	6221	HCHB	H6222
Scutch Frank M	PTO	557-6852	5B30	CP 4	
Seabaugh Alan C Dr	NBS	975-2064	A359	TECH	
Seabright Jerry T	NOA	377-5586	1808	HCHB	H1800
Seabright Joel	CEN	763-7748	G-164	FB3	GEO
Seabrooks Elaine M	CEN	763-5493	1185	FB3	CSVD
Seach Robert R	TIA	261-8002	0179	ANNA	
Seals Elizabeth P	ITA	377-2687	4113	HCHB	H4113
Seals George W	NOA	443-8727	320	RKWALL	DC482
Searing Marjory E	ITA	377-0603	3513	HCHB	H3513
Searls Melvin W Jr	ITA	377-5251	3820	HCHB	H3820
Sease Michael E	NBS	975-3321	B114	ADMIN	
Seavey V P	NBS	975-5839	A242	IND	
Sebastain Ann M	ITA	377-3530	3614	HCHB	H3614
Sebold Charlene	CEN	763-7825	511	SCUDRI	GOVS
Sebold Janice A	CEN	763-1735	3485	FB3	DSD
Sebold Jean	CEN	763-1814	1324	FB3	CSVD
Seccuro Carman J	PTO	557-6525	10D16	CP 2	
Secula Aj	NBS	975-5825	137	ENGRM	
Sedivi Barbara A	CEN	763-7059	2208	FB4	IND
Sedlacek Deborah	CEN	763-7976	2733	FB3	CSMR
Seebeck Mark	PTO	557-6154	1142	CP 6	
Seebold Karen	CEN	763-7692	3228	FB3	FLD
Seehafer Teresa M	PTO	557-6004	10	PK 2	
Seeherman Ellen J	PTO	557-7464	11C17	CP 3	
Seekins Dennis D	NOA	427-8191	128	GRAMAX	W/OSO
Seekins Mary L	NOA	427-7326	628	GRAMAX	W/OSO
Seely Richard L	TTA	377-4752	1862	HCHB	1520
Seely Robert F	OGC	377-3295	3628	HCHB	H5882
Seese Nelson M	NOA	763-8064	711	WWBG	E/SPD
Seesholtz John R Radm	NOA	673-5237	620	UNIV	ND
Seevaratnam James	ITA	377-2279	1087	HCHB	H1097
Sefcik Patricia M	ITA	377-1306	2631	HCHB	H2631
Sefton D Peter	CEN	763-7672	3772	FB3	DPLD
Segal Bruce H	OGC	377-1122	5893	HCHB	H5882
Segears Vearlie M	ITA	377-3298	2099	HCHB	H2705
Seguin Ward R Dr	NOA	427-7772	825	GRAMAX	W/OSD
Segur Gregory V Lcdr	NOA	443-8548	215	WSC1	N/MO1
Seidel Dean R Lcdr	NOA	670-6421		EG&G	N/CG2
Seidel Richard K	PTO	557-3733	7C03	CP 3	
Seidenglanz Elissa	PTO	557-7196	5B35	CP 4	
Seidleck James J	PTO	557-6525	11E09	CG 2	
Seidman Stephanie L	PTO	557-3920	9E07	CP 2	
Seifarth Richard	NBS	975-6652	116	ENGRM	
Seigel Anne D	NOA	763-8227	605	WWBG	W/NMC
Seigler Patricia	ITA	377-2091	1318	HCHB	H1318
Seiler James	NBS	975-6700	B341	BR	
Seis Kenneth	CEN	763-1516	3640	FB3	DPLD
Seitz Sally B	NOA	377-8090	6013	HCHB	H6013
Sekerka Robert F Dr	NBS	975-6165	A153	MATLS	

Schwartz Pamela	PTO	557-6525	11D07	CP 2	
Schwartz Richard	CEN	763-4950	3174	FB3	DPLD
Schwartz Richard A	PTO	557-3920	9D09	CP 2	
Schwartz Robert B Dr	NBS	975-6203	A153	REACT	
Schwarz Charles R Dr	NOA	443-8381	1005	WJC1	N/CG
Schwarz Fred Dr	NBS	975-2573	A259	CHEM	
Schween Richard L	NOA	673-5343	826	UNIV	F/S2
Schweitzer Cheryl F	NBS	975-3418	B124	MET	
Schweitzer Kimberly	CEN	763-1388	308	SCUDRI	ISPC
Schwerdt Richard W	NOA	899-3296	302	WWBG	WSFO
Scire Fredric	NBS	975-3492	A22	MET	
Sciukas Louise	CEN	763-7813	3280	FB3	PERS
Scofield Roderick A	NOA	763-8282	806	WWBG	E/RA2
Scopp Thomas	CEN	763-5039	2386	FB3	POP
Scott Albert C	TIS	487-4726	1014	SILLS	
Scott Alice L	NBS	975-2736	A431	ADMIN	
Scott Bonita V	MBD	377-4045	5099	HCHB	H5600
Segal Bruce H	OGC	377-1122	5893	HCHB	H5882
Segears Vearlie M	ITA	377-3298	2099	HCHB	H2705
Seguin Ward R Dr	NOA	427-7772	825	GRAMAX	W/OSD
Segur Gregory V Lcdr	NOA	443-8548	215	WSC1	N/MO1
Seidel Dean R Lcdr	NOA	670-6421		EG&G	N/CG2
Seidel Richard K	PTO	557-3733	7C03	CP 3	
Seidenglanz Elissa	PTO	557-7196	5B35	CP 4	
Seidleck James J	PTO	557-6525	11E09	CG 2	
Seidman Stephanie L	PTO	557-3920	9E07	CP 2	
Seifarth Richard	NBS	975-6652	116	ENGRM	
Seigel Anne D	NOA	763-8227	605	WWBG	W/NMC
Seigler Patricia	ITA	377-2091	1318	HCHB	H1318
Seiler James	NBS	975-6700	B341	BR	
Seis Kenneth	CEN	763-1516	3640	FB3	DPLD
Seitz Sally B	NOA	377-8090	6013	HCHB	H6013
Sekerka Robert F Dr	NBS	975-6165	A153	MATLS	

DOC Telephone Locator 377-2000

Name	Org	Telephone	Room	Route	Building
Sela Joseph G Dr	NOA	763-8301	204	WWBG	W/NMC
Selby Patricia	PTO	557-3643	921	CM 2	
Self Laura D	OIG	377-2220	7517	HCHB	H7083
Selinske Barbara	CEN	763-5830	3019	FB3	FLD
Selkirk Charles B	NOA	673-5636	422	UNIV	E/OC1
Sell John J	TIA	261-8002	0179	ANNA	
Sellars Gladys	EDA	377-3203	7326	HCHB	H7326
Sellars Gladys C	ADM	377-4248	6424	HCHB	H6424
Sellers Robert E	PTO	557-6525	10E09	CP 2	
Sellheim H Dale	NOA	443-8704	300	NBOC6	W/FC
Sellner Carol A	CEN	763-5266	3617	FB3	DOD
Selman Leonard S	PTO	557-7153	7D34	CP 3	
Selock Judy	CEN	763-5857	3270	FB3	PERS
Seltzer Stephen M	NBS	975-5552	C312	RADP	
Selva Helen A	NOA	427-7784	1213	GRAMAX	W/OM3
Semancik Stephen Dr	NBS	975-2606	B308	PHY	
Semb Deborah A	ITA	377-1418	4036	HCHB	H4036
Sembira Asher Dr	NBS	975-6029	A367	MATLS	
Semeraro Stephen C	NBS	975-2953	A05	TECH	
Semerjian Hratch G Dr	NBS	975-2609	B314	PHY	
Sendzimir Alexander B	ITA	377-4008	3820	HCHB	H3820
Sengers Jan V Dr	NBS	975-2474	B216	PHY	
Sengers Jmh Dr	NBS	975-2463	A121	PHY	
Sensenig Arthur L	BEA	523-0937	318	TOWER	BE55
Senthelnathan V Dr	NBS	975-2510	A165	CHEM	
Sepielli Peter	CEN	763-7678	2730	FB3	CDS
Seppa Richard M	ITA	377-8532	1091	HCHB	H1091
Serbyn Myroslav	NBS	975-6646	A141	SOUND	
Serfass Deborah	TIA	261-8002	0179	ANNA	
Sergio Frederick A	NOA	443-8553	305	WSC1	N/MO1
Serig Gloria	NBS	975-5658	B310	MATLS	
Serota Saul I	PTO	557-4072	10D10	CG 2	
Serrano Eli	CEN	763-1762	3030	FB3	FLD
Servary Bruce L	NOA	443-8807	604	WSC1	N/CMA
Seskin Eugene P	BEA	523-0848	1206	TOWER	BE52
Sessaman Barry	CEN	763-7903	2761	FB3	BUS
Sessoms Arthur	NBS	975-5757	A309	MATLS	
Seto Alan	CEN	763-2544	2215	FB4	IND
Settle Suzanne R	TIA	377-1866	4708	HCHB	H4701
Settle-Raskin Alice	NBS	975-3556	A120	MET	
Setz Richard	MBD	377-4045	5099	HCHB	H5099
Sever Bruce B	ITA	377-2623	3033	HCHB	H3033
Sever Frank	PTO	557-2475	7B20	CP 3	
Sever Judy	ITA	377-3227	3525	HCHB	H3513
Severance Roger	ITA	377-4008	3820	HCHB	H3820
Severdia Imelda B	CEN	763-5394	3685	FB3	DOD
Severin David J	PTO	557-4997	11C05	CP 4	
Severson Alan R	OCA	377-3663	5514	HCHB	H5514
Sewall Robert	MBD	377-1712	5713	HCHB	H5600
Seward Kenneth E	NBS	975-6936	A146	S&P	
Seward Margaret C	PTO	557-5149	10B09	CP 3	
Seward Richard	NBS	975-2014	B312	CHEM	
Sewell Barbara L	NOA	377-2985	5813	HCHB	H5811
Sewell Diane M	PTO	557-6058	6C24	CP 3	
Sewell Paul T	PTO	557-3125	3D09	CP 3	
Sewell Sandra V	PTO	557-7076	8C24	CP 3	
Sexton Dolores R	CEN	763-2682	3631	FB3	DPLD
Sexton James	MBD	377-3007	5087	HCHB	H5600
Sexton Margaret A	EA	377-0944	4817	HCHB	H4816
Seyler Julie B	PTO	557-3277	2C24	CP 2	
Seymore Paul A	NOA	763-7154	2304	FB4	W/NMC
Seymour Constance L	NBS	975-2217	B328	PHY	
Seymour Edward Lcdr	NOA	377-1122	5893	HCHB	H5811
Seymour Linda A	CEN	763-2773	3340	FB3	DSD
Shackelford Mary J	ITA	377-0528	2062	HCHB	H2062
Shackelford Thomas	NBS	975-2804	A21	ADMIN	
Shackleford Archibald	PTO	557-3247	7D13	CP 2	
Shade Sheri	ADM	377-5347	5827	HCHB	H5818
Shadid John	NOA	763-8204	601	WWBG	E/RA2
Shaff William	NBS	975-2805	A16	ADMIN	
Shaffer Bonnie	TIS	487-4781	1300	SILLS	
Shaffer Gary L	PTO	557-5237	4C13	CP 2	
Shaffer John P	NOA	427-7809	215	GRAMAX	W/OSD
Shaffer Lisa R	NOA	763-4640	0135	FB4	E/DP
Shaffer Sharon	NBS	975-2762	A911	ADMIN	
Shaffer Steven M	NOA	443-8908	502	WSC5	N/CG3
Shaffer Wilson A Dr	NOA	427-7772	827	GRAMAX	W/OSD
Shaffier George W	TIS	487-4629	1215	SILLS	
Shafran Nina	ITA	377-1780	3701	HCHB	H3099B
Shah Mukund J	PTO	557-6525	11B20	CP 2	
Shahan Charla J	CEN	763-5415	1209	FB4	ASD
Shaikh Abdul	ITA	377-1619	3203	HCHB	H3202
Shakarji Craig M	NBS	975-2895	A240	ADMIN	
Shallant David E	PTO	557-5237	4C13	CP 3	
Shamberger Cynthia Y	ADM	377-0213	6082	HCHB	H6082
Shamberger E Jean	EA	377-1220	4886	HCHB	H4886
Shamma Shihab Dr	NBS	975-2244	B364	TECH	
Shand William E	NBS	975-2757	B155	PHY	
Shands Rennie	ITA	377-3265	4001	HCHB	H4102
Shane Kyle E	PTO	557-3618	4D27	CP 3	
Shanker Pauline M	NOA	427-7698	1413	GRAMAX	W/MB3
Shannon Janet F	TIS	487-4736	0209	YORK	
Shannon Louise D	NBS	975-6857	A246	POLY	
Shapiro Alexander J Dr	NBS	975-5970	B116	MATLS	
Shapiro Gary	CEN	763-2674	3705	FB3	SMD
Shapiro Lionel M	PTO	557-3920	9E16	CP 2	
Shapiro Paul E	PTO	557-3125	4B04	CP 4	
Sharkey Robert	ITA	377-5675	1204	HCHB	H1009
Sharp Ann	NOA	673-5234	610	UNIV	N/ORM
Sharp Daniel R	NBS	975-5800	C101	RADP	
Sharp Donny R	NOA	443-8247	224	WSC1	N/MO1
Sharp Elijah	NOA	443-8563	101	WSC2	N/CG2
Sharp Regina G	PTO	557-1208	700	PK 1	
Sharp Theodore L Jr	PTO	557-2273	1B03	CP 2	
Sharpe Amelia	CEN	763-7045	2636	FB3	BUS
Sharpe Kathryn	NBS	975-5124	C33	ADMIN	
Sharpless Perry	NBS	975-6407	B162	POLY	
Sharpless Samuel C Jr	PTO	557-7331	804	PK 1	
Sharpless Shirley M	PTO	557-3831	7C20	CP 2	
Sharr Piper P	ITA	377-3277	4420	HCHB	H4416
Shatzer Susan	NBS	975-6209	A100	REACT	
Shaub Walter M Dr	NBS	975-6696	B260	POLY	
Shaver James	NBS	975-6500	125	SHOPS	
Shaver Kevin P	PTO	557-3618	5A09	CP 3	
Shaver Martin R	NBS	975-2874	A223	ADMIN	
Shaver Paul F	PTO	557-3920	8E10	CP 2	
Shaw Anna	ADM	377-0884	6319	HCHB	H6319
Shaw Anthony R	PTO	557-0410	804	PK 1	
Shaw Brenda J	NOA	443-8981	108	RKWALL	CP
Shaw Clarence	CEN	763-5118	G-124	FB3	ASD
Shaw Clifford C	PTO	557-4856	9A13	CP 4	
Shaw Clinton	ITA	377-5124	4412	HCHB	H4412
Shaw Dale M	PTO	557-4173	11B08	CP 4	
Shaw David	CEN	763-1034	1656	FB3	DUSD
Shaw Deborah J	PTO	557-6420	9	PK 2	
Shaw Eugene	ITA	377-3494	2104	HCHB	H2107
Shaw Evelyn	CEN	763-5769	2765	FB3	BUS
Shaw Gareth D	PTO	557-8047	11B40	CP 4	
Shaw Gavin	CEN	763-3827	B-105	SPC	GEO
Shaw Helen A	TIA	377-1866	4707	HCHB	H4701
Shaw Hope	CEN	763-7060	2206	FB4	IND
Shaw Joseph	NOA	673-5601	422	UNIV	E/OC1
Shaw Karen E	CEN	763-4488	2213	FB4	IND
Shaw Karla	ADM	377-5138	1069	HCHB	H1069
Shaw Kevin	CEN	763-4668	B-115	SPC	GEO
Shaw Kevin D	NOA	443-8800	826	WSC1	N/CG2
Shaw Robert	ITA	377-5127	4319	HCHB	H4312
Shaw Theresa G	NOA	763-7259	3320	FB4	W/OSO
Shawver Carol	NBS	975-5736	A329	MATLS	
Shawver Charles	NBS	975-6354	B145	S&P	
Shay David M	PTO	557-3125	4E08	CP 4	
Shay F Barry	PTO	557-3125	3B04	CP 3	
Shea Damian Dr	NBS	975-3126	A341	CHEM	
Shea Eileen S	NOA	377-3040	6119B	HCHB	H6121
Shea Michael A	BEA	523-0648	614	TOWER	BE-50
Shea Moira M	ITA	377-0128	4031	HCHB	H4045
Shearard Alma O	PTO	557-6393	6C06	CP 2	
Shearer Irene	CEN	763-7984	2723	FB3	DOD
Shears Beverly A	PTO	557-2957	LIB	CP3/4	
Sheasley Charles R	CEN	763-7341	3476	FB3	DSD
Shechtman Dan Dr	NBS	975-6171	B163	MATLS	
Shedd Charles W	PTO	557-3125	4C20	CP 4	
Sheehan James J	PTO	557-0106	1A03	CS 4	
Sheehan John P	PTO	557-5143	10B16	CP 3	
Sheehan Thomas F	NOA	443-8467	609	WSC1	N/OMA
Sheen Regina	NOA	673-5225	616	UNIV	NACOA
Sheer Regina E	NOA	673-5225	616	UNIV	NACOA
Sheer Richard M	PTO	557-3843	10A11	CP 2	
Sheffey Catherine D	PTO	557-3716	7E28	CP 2	
Sheffield Ann E	NBS	975-3927	B203	CHEM	
Sheffler Thomas B	ADM	377-0223	6606	HCHB	H6082
Shefrin Ivan H	ITA	377-4466	1001A	HCHB	H1015B
Shehade Joseph L	PTO	557-6015	10	PK 2	
Sheifer Isobel C	NOA	673-5400	520	UNIV	E/AI3
Sheil Richard J	ITA	377-2729	2621	HCHB	H2705
Shellman Marcus B	NOA	763-4310	3045	FB4	E/SP1
Shelton Cathy E	PTO	557-2517	9C17	CP 3	
Shelton Frank J	CEN	763-7280	3107	FB4	AGR
Shelton Kathryn	PTO	557-3273	3C28	CP 2	
Shelton Nathaniel A	CEN	763-1728	2126	FB4	IND
Shelton William T	TIA	261-8002	0179	ANNA	
Shen Cecilia J	PTO	557-3920	8E02	CP 2	
Shen Cynthia	NBS	975-6100	B226	MATLS	
Shen Ellen	NBS	975-5736	A323	CHEM	
Shenk Frederick J	CEN	763-7402	2427	FB3	DPLD
Shepard Ernest A	NOA	377-2777	B915	HCHB	H1800
Shepard Lonnette	TIS	487-4812	0022	RAVEN	
Sheperd Nancy L	NOA	763-5881	204	SHOUSE	W/OSO
Shephard George L	NBS	975-6936	A146	S&P	
Shephard Gloria B	NOA	436-8726	213	RDALE	N/CG3

Name	Org	Telephone	Room	Route	Building
Shaffer Sharon	NBS	975-2762	A911	ADMIN	
Shaffer Steven M	NOA	443-8908	502	WSC5	N/CG3
Shaffer Wilson A Dr	NOA	427-7772	827	GRAMAX	W/OSD
Shaffier George W	TIS	487-4629	1215	SILLS	
Shafran Nina	ITA	377-1780	3701	HCHB	H3099B
Shah Mukund J	PTO	557-6525	11B20	CP 2	
Shahan Charla J	CEN	763-5415	1209	FB4	ASD
Shaikh Abdul	ITA	377-1619	3203	HCHB	H3202
Shakarji Craig M	NBS	975-2895	A240	ADMIN	
Shallant David E	PTO	557-5237	4C13	CP 3	
Shamberger Cynthia Y	ADM	377-0213	6082	HCHB	H6082
Shamberger E Jean	EA	377-1220	4886	HCHB	H4886
Shamma Shihab Dr	NBS	975-2244	B364	TECH	
Shand William E	NBS	975-2757	B155	PHY	
Shands Rennie	ITA	377-3265	4001	HCHB	H4102
Shane Kyle E	PTO	557-3618	4D27	CP 3	
Sheil Richard J	ITA	377-2729	2621	HCHB	H2705
Shellman Marcus B	NOA	763-4310	3045	FB4	E/SP1
Shelton Cathy E	PTO	557-2517	9C17	CP 3	
Shelton Frank J	CEN	763-7280	3107	FB4	AGR
Shelton Kathryn	PTO	557-3273	3C28	CP 2	
Shelton Nathaniel A	CEN	763-1728	2126	FB4	IND
Shelton William T	TIA	261-8002	0179	ANNA	
Shen Cecilia J	PTO	557-3920	8E02	CP 2	
Shen Cynthia	NBS	975-6100	B226	MATLS	
Shen Ellen	NBS	975-5736	A323	CHEM	
Shenk Frederick J	CEN	763-7402	2427	FB3	DPLD
Shepard Ernest A	NOA	377-2777	B915	HCHB	H1800
Shepard Lonnette	TIS	487-4812	0022	RAVEN	
Sheperd Nancy L	NOA	763-5881	204	SHOUSE	W/OSO
Shephard George L	NBS	975-6936	A146	S&P	
Shephard Gloria B	NOA	436-8726	213	RDALE	N/CG3

Name	Org	Telephone	Room	Route	Building
Shephard Joyce T	ITA	377-2381	6099A	HCHB	H6098
Shephard Katie P	PTO	557-9649	1F09	CS 4	
Shephard Nona	CEN	763-5560	1318	FB3	CSVD
Shephard Robert J	NOA	443-8886	826	WSC5	R/SE1
Shepherd Carl W	EA	377-5922	4821	HCHB	H4816
Shepherd Donald M	CEN	763-5921	3678	FB3	DOD
Shepherd Esther	CEN	763-5147	2344	FB3	POP
Shepherd Joann	CEN	763-7936	1685	FB3	DUSD
Shepherd Suzanne	CEN	763-4668	B-115	SPC	GEO
Sheppard Charles L	NBS	975-3269	A256	TECH	
Sheppard Deborah-Lewis	ITA	377-5551	1513	HCHB	H1513
Sheppard Diane	CEN	763-2698	1068	FB3	SSD
Shepperd John W	PTO	557-6859	5B18	CP 4	
Sheps Judith	CEN	763-7748	G-164	FB3	GEO
Sher Alvin H	NBS	975-2657	A1011	ADMIN	
Sher Susan L	NOA	443-8061	504	WSC1	N/CG2
Sheridan Gary	CEN	763-2524	2111A	FB4	IND
Sheridan Patrick J	NBS	975-3904	B224	CHEM	
Sheridan Robert G	PTO	557-3618	5D31	CP 3	
Sheridan Susan G	NOA	427-7684	919	GRAMAX	R/E/A
Sheridan William	ITA	377-4811	1099D	HCHB	H1099
Sherman John W III	NOA	763-4626	810	WWBG	E/RA
Sherman Joseph W	NOA	443-8757	199	WSC2	N/CG2
Sherman Paul	ADM	377-0884	6319	HCHB	H6319
Sherman-Mccallum Lisa	NOA	673-5371	814	UNIV	F/S3
Sherwood Gertrude B	NBS	975-3354	A250	TECH	
Sherwood John	NBS	975-6190	126	SERV	
Sherwood Richard	ITA	377-8208	6087B	HCHB	H6087B
Sherwood-Fabre Liese	CEN	763-1380	304	SCUDRI	ISPC
Shew Sharon	CEN	763-5964	2351	FB3	POP
Shibata John Dr	NBS	975-6733	B324	POLY	
Shibe A Jeff	NBS	975-6893	A269	POLY	
Shideler Ronald W	NBS	975-4110	B64	PHY	
Shields Amanda	CEN	763-5274	2061	FB3	DIR
Shields Andrea C	ADM	377-2805	8060	HCHB	H8060
Shields Burton P	PTO	557-6404	6C30	CP 2	
Shields Darlene	ADM	377-4861	5108	HCHB	H5001
Shields Dennis P	NOA	443-6430	224	WSC1	N/MO1
Shields Ernestine H	NOA	443-8963	707	WSC5	AD4
Shields Harvey	TTA	377-5120	1516	HCHB	H1520
Shields James H	NOA	427-7809	215	GRAMAX	W/OSD
Shields John Q	NBS	975-4233	B252	MET	
Shields M Lamar	ADM	377-4861	5108	HCHB	H5001
Shields Renee	NOA	443-8059	402	RKWALL	N/CG1
Shields Ronald L	NOA	443-8638	408	RKWALL	N/CG1
Shier Fred E	NOA	763-8120	304	WWBG	W/OSO
Shifflett Susan C	PTO	557-7052	9	PK 2	
Shifler B Steve	CEN	763-7404	1130	FB4	PSD
Shih Hsing H	NOA	443-8026	110	WSC1	N/OMA
Shimberg Michael	CEN	763-7515	2655	FB3	BUS
Shimomura David S	NOA	763-8115	307	WWBG	W/NMC
Shin Hyun-Joon	NBS	975-6449	A306	BR	
Shine William J	PTO	557-2621	9D13	CP 3	
Shiner George	ADM	377-3201	6899	HCHB	H6899
Shipe Barbara W	NBS	975-2632	B252	PHY	
Shipe Lawrence	NBS	975-2641	B35	ADMIN	
Shipley Cynthia R	CEN	763-4164	3129	FB4	AGR
Shipley Dester	NOA	763-5908	0265	FB4	E/SO1
Shipley Phyllis A	CEN	763-2707	1364	FB3	CSVD
Shipp Esther L	ITA	377-0303	2104	HCHB	H2104
Shipp Wilbur L	CEN	763-5569	2549	FB3	ESD
Shippen Michael L	PTO	557-3920	9E02	CP 2	
Ships Joseph A Jr	NOA	763-8076	402	WWBG	W/NMC
Shirley Brenda D	CEN	763-7800	2102C	FB4	IND
Shives Blanche A	NBS	975-5684	B364	MATLS	
Shives T Robert	NBS	975-5711	B122	MATLS	
Shlanta Robert S	CEN	763-4017	701	SCUDRI	CIR
Shoap Allan N	PTO	557-7205	6D27	CP 4	
Shockley Jill M	TIS	487-4636	0200	FORB	
Shoemaker Charles	NBS	975-6614	B116	SOUND	
Shoemaker Daniel W	NBS	975-6983	A111	SCWGP	
Shoemaker Dennis	CEN	763-7043	2678	FB3	BUS
Shoemaker Donna G	NBS	975-6456	A313	BR	
Shoemaker Harland	CEN	763-2860	213	SCUDRI	ISPC
Shoemaker Steven	NOA	377-2301	B915	HCHB	H1800
Shoemaker T L	NBS	975-6959		GM	
Shoemaker Thomas	OCA	377-3663	5514	HCHB	H5514
Sholl Linda J	PTO	557-4735	6B32	CP 4	
Shomaker Boyd	NBS	975-2625	A339	PHY	
Shongut Steve L	PTO	557-5656	6C03	CP 4	
Shonyo David B	TIS	487-4822	0306	YORK	
Shooltz Susan M	TIS	487-4770	0208	FORB	
Shooman Theodore M	PTO	557-4980	10B06	CP 4	
Shoon Frederick	PTO	557-0156	1E03	CS 4	
Shoop William M Jr	PTO	557-3191	9D25	CP 4	
Shore Edward	ITA	377-4561	1846	HCHB	H1846
Shores Carole A	PTO	557-9686	306	CM 2	
Short Catherine D	PTO	557-8531	7A04	CP 4	
Short Deborah L	OIG	377-8067	7522	HCHB	H7083
Short F Annette	PTO	557-8523	7A04	CP 2	
Short Malcolm T	NOA	377-1519	B113	HCHB	H1800
Short Patricia A	PTO	557-6525	10E16	CP 2	
Short Steve E	NOA	427-7975	1225	GRAMAX	W/OSD
Shorten Frederick	NBS	975-6215	A145	REACT	
Shoultz Karen	ADM	377-8401	5213	HCHB	H5001
Shoup Judith A	CEN	763-4067	1418	FB3	TSD
Shovlin Rosemary	ADM	921-3571	A631	ADMIN	A607
Showalter Linda	CEN	763-4686	106SC	SCUDRI	DIR
Showalter Robert L Jr	PTO	557-6040	6B36	CP 3	
Showers Carole A	ITA	377-3217	3606	HCHB	H3099B
Shreeve Kenneth H	NOA	427-7815	211	GRAMAX	W/OSD
Shrestha Anita	ITA	377-1192	2202	HCHB	H20L2
Shriner Barbara	ADM	427-3093	3210	CXXI	MSC
Shroeder Lee J	PTO	557-3065	11C28	CP 3	
Shropshire Stacy R	ITA	377-2862	1529	HCHB	H1529
Shrum Gay G	TIA	377-1056	4899	HCHB	H4890
Shubiak John J	NBS	975-5810	A134	REACT	
Shuck Dolores	CEN	763-4100	1628	FB3	DUSD
Shugars Cynthia J	NBS	975-2229	B366	MET	
Shugart Barbara	CEN	763-2074	1671	FB3	DUSD
Shull Robert Dr	NBS	975-6024	B248	MATLS	
Shulman Dolores B	NOA	427-7988	904	GRAMAX	W/JSP
Shulman Michelle S	NOA	427-7825	304	GRAMAX	W/OSO
Shultz James	NBS	975-2029	B206	CHEM	
Shuman Jack	NOA	443-6076	103	WSC1	N/OS1
Shuman Lynn A	NBS	975-6268	B131	REACT	
Shumar Peter	NOA	443-8757	199	WSC2	N/CG2
Shumate Carlita	MBD	377-1624	5079	HCHB	H5079
Shumate Elizabeth L	BEA	523-0975	225	TOWER	BE-10
Shumate Patricia	OGC	377-5311	3837	HCHB	H5882
Shumate Patricia A	OGC	377-5311	3329	HCHB	H3329
Shumway Thomas R	NOA	443-8757	199	WSC2	N/CG2
Shupe Charles	NBS	975-2805	A16	ADMIN	
Shupe Everett T	ADM	487-4747	1305	SILLS	S1025
Shute Douglas M	PTO	557-4754	7E02	CP 4	
Shutler Sharon K	NOA	673-5243	622	UNIV	F/EPO
Shykind Edwin B	ITA	377-4694	4051	HCHB	H4045
Sibik David A	PTO	557-6161	10	PK 2	
Siclari Robert J	NOA	443-8440	405	RKWALL	N/CG1
Sidleck Marie	CEN	763-4700	101	SPC	GEO
Sidlow Scott F	NOA	443-8908	502	WSC5	N/CG3
Sidol Jill	PTO	557-5825	600B	PK 1	
Sidoti Christopher A	PTO	557-2937	3C27	CP 2	
Siebers Anthony L	NOA	763-8076	407	WWBG	W/NMC
Sieck Barbara A	NBS	975-6819	A148	POLY	
Sieck Wayne Dr	NBS	975-2563	A255	CHEM	
Siedling Treva	NBS	975-2008	B366	PHY	
Siegel Alan M	PTO	557-3920	8A11	CP 2	
Siegel Donald	CEN	763-3844	2317	FB3	SRD
Siegel Gary	CEN	763-2364	3231	FB4	SRD
Siegel Paul	CEN	763-1154	2353	FB3	POP
Siegel Robert A	NOA	673-5330	820	UNIV	F/S2
Siegelman Mark	ITA	377-5427	3029A	HCHB	H3031
Sieger Barbara M	ADM	377-5257	1069	HCHB	H1069
Siegmund John E	ITA	377-4781	1116	HCHB	H1116
Sielemann Harry	ADM	377-0237	6616	HCHB	H6082
Siemens Terrance L	PTO	557-3618	5D21	CP 3	
Siemer Kathleen	CEN	763-1034	1656	FB3	DUSD
Siemering Martha	TIS	487-4802	0003	RAVEN	
Siesseger Frederic	ITA	377-5124	4412	HCHB	H4412
Siever Betty	NBS	975-2504	B158	CHEM	
Sigda Anne	CEN	763-5555	2679	FB3	BUS
Sigda Catherine M	PTO	557-4885	9C05	CP 4	
Sigman Betsy	CEN	763-7976	2733	FB3	CSMR
Sigmund Jerry P	EDA	377-5890	7418	HCHB	H7417
Sikes Alfred C	TIA	377-1840	4898	HCHB	H4898
Sikes William L	PTO	557-2734	8E04	CP 4	
Sikora Michael	CEN	763-4668	B-115	SPC	GEO
Sikorski Michael T	NOA	427-7737	428	GRAMAX	W/OSO
Silbaugh Jan H	PTO	557-2475	8A05	CP 3	
Silberman Wendy	ITA	377-3681	3517	HCHB	H3517
Silberstein Samuel	NBS	975-6420	B246	BR	
Sileo Leonard Jr	NOA	443-8437	100	NBOC1	DC1
Sileshi Violet	PTO	557-3128	3C17	CP 4	
Silfa Raymond	NOA	763-7584	0346	FB4	E/SP1
Siligato Filippa E	ITA	377-2726	1629	HCHB	H1099
Silsby Sharon	ITA	377-5131	5618	HCHB	H5618
Silva Hernan James	NOA	763-4310	3045	FB4	E/SP1
Silver Betsy	NOA	443-8171	306	RKWALL	N/CG1
Silver Jacob	CEN	763-1924	2009	FB4	IND
Silver James R	NOA	763-2522	1308	FB4	W/NMC
Silver Susan	ITA	377-3693	3512	HCHB	H3512
Silverberg Fred A	PTO	557-6068	6B10	CP 3	
Silverberg Sam	PTO	557-6525	11A16	CP 2	
Silverman Albert	BEA	523-0557	521	TOWER	BE55
Silverman Jon D	BEA	523-0513	1107	TOWER	BE52
Silverman Stanley S	PTO	557-6525	11D08	CP 2	
Silverstein Gerald	BEA	523-0703	1007	TOWER	BE54
Silverstein Zelda	CEN	763-2767	3356	FB3	DSD
Siman Gabrielle	PTO	557-5237	4C13	CP 2	

DOC Telephone Locator 377-2000

Shoemaker Harland	CEN	763-2860	213	SCUDRI	ISPC
Shoemaker Steven	NOA	377-2301	B915	HCHB	H1800
Shoemaker T L	NBS	975-6959		GM	
Shoemaker Thomas	OCA	377-3663	5514	HCHB	H5514
Sholl Linda J	PTO	557-4735	6B32	CP 4	
Shomaker Boyd	NBS	975-2625	A339	PHY	
Shongut Steve L	PTO	557-5656	6C03	CP 4	
Shonyo David B	TIS	487-4822	0306	YORK	
Shooltz Susan M	TIS	487-4770	0208	FORB	
Shooman Theodore M	PTO	557-4980	10B06	CP 4	
Shoon Frederick	PTO	557-0156	1E03	CS 4	
Shoop William M Jr	PTO	557-3191	9D25	CP 4	
Shore Edward	ITA	377-4561	1846	HCHB	H1846
Shores Carole A	PTO	557-9686	306	CM 2	
Short Catherine D	PTO	557-8531	7A04	CP 4	
Short Deborah L	OIG	377-8067	7522	HCHB	H7083
Short F Annette	PTO	557-8523	7A04	CP 2	
Silfa Raymond	NOA	763-7584	0346	FB4	E/SP1
Siligato Filippa E	ITA	377-2726	1629	HCHB	H1099
Silsby Sharon	ITA	377-5131	5618	HCHB	H5618
Silva Hernan James	NOA	763-4310	3045	FB4	E/SP1
Silver Betsy	NOA	443-8171	306	RKWALL	N/CG1
Silver Jacob	CEN	763-1924	2009	FB4	IND
Silver James R	NOA	763-2522	1308	FB4	W/NMC
Silver Susan	ITA	377-3693	3512	HCHB	H3512
Silverberg Fred A	PTO	557-6068	6B10	CP 3	
Silverberg Sam	PTO	557-6525	11A16	CP 2	
Silverman Albert	BEA	523-0557	521	TOWER	BE55
Silverman Jon D	BEA	523-0513	1107	TOWER	BE52
Silverman Stanley S	PTO	557-6525	11D08	CP 2	
Silverstein Gerald	BEA	523-0703	1007	TOWER	BE54
Silverstein Zelda	CEN	763-2767	3356	FB3	DSD
Siman Gabrielle	PTO	557-5237	4C13	CP 2	

DOC Telephone Locator 377-2000

Name	Org	Telephone	Room	Route	Building
Simard Phyllis	CEN	763-7230	1126	FB4	ASD
Simenauer Jeff A	PTO	557-6811	3A01	CP 4	
Simic Michael G Dr	NBS	975-5558	C206	RADP	
Simiu Emil	NBS	975-6076	B146	BR	
Simmonds Alric	NOA	377-0684	6217	HCHB	H6211
Simmons Alonzo	ADM	377-5613	2500	HCHB	H2500
Simmons Charles R	CEN	763-7620	G139	FB3	ASD
Simmons David A	PTO	557-2475	7B08	CP 3	
Simmons Deborah	ITA	377-4083	4120	HCHB	H4120
Simmons Diane J	EA	377-1093	4816	HCHB	H4816
Simmons Diane J	CEN	763-4314	1211	FB4	AGR
Simmons Frank	ADM	377-4621	B221	HCHB	HB819
Simmons Janice	ITA	377-1248	B099	HCHB	HB099
Simmons Joe D Dr	NBS	975-4201	B160	PHY	
Simmons John A Dr	NBS	975-6148	B267	MATLS	
Simmons Judy G	ITA	377-1455	3898B	HCHB	H3898
Simmons Lillian M	NOA	427-7420	1422	GRAMAX	W/MB2
Simmons Michael	NOA	673-5591	404	UNIV	E/OC3
Simmons Spencer H	ITA	377-3276	1069	HCHB	H4808
Simmons Tshambra	CEN	763-1520	3254	FB3	PERS
Simmons Walter S Capt	NOA	443-8950	105	RKWALL	NC1
Simms Alma T	NOA	427-7824	304	GRAMAX	W/OSO
Simms Betty J	PTO	557-6200	3C17	CP 3	
Simms Chauncey A	CEN	763-7768	2250	FB3	FTD
Simms Joy T	PTO	557-3254	7C10	CP 2	
Simms Kimberly A	ITA	377-3858	3223	HCHB	H3223
Simms Lillian R	CEN	763-1081	3117	FB4	AGR
Simms P Darlene	NOA	427-7386	628	GRAMAX	W/OSO
Simms Patricia A	NOA	377-3436	5128	HCHB	H5811
Simms Paul W	CEN	763-5250	3007	FB4	AGR
Simms Priscilla H	CEN	763-7280	3106B	FB4	AGR
Simms Rany L	PTO	557-3551	1008	CS 5	
Simms Regina	PTO	557-3920	9C13	CP 2	
Simms Sharon	NBS	975-2255	A825	ADMIN	
Simms Vickey L	EA	377-4945	4858	HCHB	H4858
Simms Yvette S	PTO	557-6395	6C30	CP 2	
Simon Joan P	ADM	377-4167	6420	HCHB	H6424
Simon Joyce S	ITA	377-5542	2622	HCHB	H2622
Simon Leslie	ITA	377-3867	2204	HCHB	H2012
Simon Nancy W	BEA	523-0764	1022	TOWER	BE51
Simone Timothy F	PTO	557-3422	7D13	CP 4	
Simonetti Arthur J	ITA	377-0184	3090	HCHB	H3099
Simons David S	NBS	975-3903	A121	CHEM	
Simons Edward L	BEA	523-0661	601	TOWER	BE50
Simons F Diane	ADM	427-3043	3002	CXXI	MSC
Simons Glenn	NBS	975-5928	112	SERV	
Simons Jane	CEN	763-4100	1628	FB3	DUSD
Simonsen Simone	PTO	557-3193	LOBBY	CP 6	
Simpkins Theodosia	PTO	557-3716	7E28	CP 2	
Simpson Donald C	NOA	443-8768	424	WSC1	N/OMA
Simpson Dorothy A	NOA	443-8553	305	WSC1	N/MO1
Simpson Earl	TIS	487-4629	1215	SILLS	
Simpson Gladys J	CEN	763-5726	300-1	I-MALL	CSD
Simpson Gladys M	ADM	377-4017	2872	HCHB	H2872
Simpson Helen D	EA	377-1985	4878	HCHB	H4878
Simpson Howard L	TIS	487-4750	1016	SILLS	
Simpson Jeffrey V	TIS	487-4770	0208	FORB	
Simpson John A Dr	NBS	975-3400	B326	MET	
Simpson Mark D	PTO	557-2736	8A01	CP 3	
Simpson Rosemarie	CEN	763-7962	2366	FB3	POP
Simpson Shirley	TIA	377-5802	4625	HCHB	H4625
Simpson Shirley	ITA	377-4422	2817	HCHB	H22L7
Simpson Stanley	ITA	377-5208	3815	HCHB	H3815
Sims Gordon C	ADM	377-2021	1812	HCHB	H1812
Sims James S Dr	NBS	975-2710	A313	ADMIN	
Sims June E	NBS	975-4238	A242	MET	
Sims Susan P	BEA	523-0513	1107	TOWER	BE52
Sims Yvonne M	ADM	377-5138	5014	HCHB	H5204
Simson Bert G	NBS	975-6095	C238	RADP	
Sinanian Linda	CEN	763-2657	3721	FB3	SMD
Sinclair Carol M	PTO	557-3414	3D19	CP 3	
Sinclair Michael	CEN	763-4336	2655	FB3	BUS
Sines Bernadette	NBS	975-3579	A534	ADMIN	
Singer Richard	ADM	377-4534	5119	HCHB	H5001
Singer Richard W	ADM	377-4534	5119	HCHB	H5001
Singh Gurbax Dr	NBS	975-2072	B320	TECH	
Singh Rajendra	CEN	763-7944	3087	FB3	SMD
Singleton Annie C	PTO	557-5123	338	CM 2	
Singleton Gwendolyn B	BEA	523-0638	619A	TOWER	BE50
Singleton Margaret	ITA	377-4920	099B	HCHB	H099B
Singleton Vanessa	NOA	443-8373	318	NBOC1	DC21
Singleton Welby	ADM	487-4716	1219	SILLS	S1219
Sinnott George A Dr	NBS	975-2304	B126	TECH	
Siomkajlo Julian M	NOA	763-8083	711	WWBG	E/SPD
Sipes Michelle K	NOA	763-8111	100	WWBG	E/CC6
Sipos John	PTO	557-6493	6D05	CP 3	
Sirofchuck Cheryl E	NBS	975-6041	B148	MATLS	
Sisler Fred	NBS	975-3329	A707	ADMIN	
Sites Hubert	CEN	763-7280	3107	FB4	AGR
Sitnik Joan M	ITA	377-3071	4217	HCHB	H4213
Sivils Karen	CEN	763-5660	3316	FB3	FLD
Sizemore Gerline	MBD	377-5122	5709	HCHB	H5600
Sizemore Tonya L	NOA	436-8194	100	RDALE	N/CG3
Skaggs H Grant Jr	PTO	557-3618	5B02	CP 3	
Skaling Linda	PTO	557-6525	11C19	CP 2	
Skall Mark W	NBS	975-3264	A259	TECH	
Skapars Anthony	PTO	557-3592	10D31	CP 3	
Skasko Marie	NOA	443-8059	402	RKWALL	N/CG1
Skeen James T	NOA	427-7726	1308	GRAMAX	W/OM1
Skidmore William V	ITA	377-5914	6096	HCHB	H6098
Skillings John P	NOA	443-8213	807	WSC1	N/CG2
Skillington Gary	PTO	557-3065	11C28	CP 3	
Skillington Lee	PTO	557-3065	11C28	CP 3	
Skillman Karen L	PTO	557-9677	7D10	CP 3	
Skillman Robert	NOA	673-5330	820	UNIV	F/S2
Skinner Amelia	PTO	557-3321	5C17	CP 4	
Skinner Brenda	ITA	377-0349	1112	HCHB	H1110
Skinner Carolyn	CEN	763-7696	3021	FB3	FLD
Skinner Lillie-Mae	CEN	763-7103	2204	FB4	IND
Skinner Melissa	ITA	377-4412	3715	HCHB	H3716
Skinner Nancy B	NBS	975-2629	B256	PHY	
Skinner Richard L	OIG	377-1931	7880	HCHB	H7083
Skinner Suzanne	EDA	377-2892	B615	HCHB	HB615
Skinner-Fulwood B	CEN	763-2594	1232	FB4	AGR
Skipper Eslanda M	SEC	377-3934	5422	HCHB	H5423
Skoda John	NOA	443-8031	638	RKWALL	LA23
Skogquist Harland S	PTO	557-3125	4B14	CP 4	
Skoler Daniel L	PTO	557-3268	3C06	CP 2	
Skoro Linda M	PTO	557-9550	3C13	CP 2	
Skrutskie Ernestine	NOA	443-8567	313A	RKWALL	N/CG1
Skudrna Edward S	CEN	763-7457	1485	FB3	TSD
Skudy Robert	PTO	557-4867	9B16	CP 4	
Slaback Lester A Jr	NBS	975-5800	C121	RADP	
Slack Naoko N	PTO	557-6200	3C16	CP 3	
Slacum Cheryl	CEN	763-1034	1656	FB3	DUSD
Sladic Carolyn	NBS	975-6119	A257	MATLS	
Slaght Dale	ITA	377-2332	3028	HCHB	H3031
Slagle Mary Jane	CEN	763-4470	2452	FB3	ASD
Slarb Darlene	CEN	763-5857	3280	FB3	PERS
Slater James E	NOA	673-5509	403	UNIV	E/OC3
Slattery Susan F	PTO	557-3431	601	PK 1	
Slattery T Bernard	TTA	377-4752	1868	HCHB	H1520
Sleater Gerald A	NBS	975-3925	A215	CHEM	
Sledge George	CEN	763-4158	3630	FB3	SMD
Sledge Willie B	OIG	377-2187	7510	HCHB	H7083
Slifka Patricia B	ITA	377-5102	3427	HCHB	3427
Sligh Estelle W	NOA	763-2522	1308	FB4	W/NMC
Sligh John L	NBS	975-5915	B212	BR	
Sliwa Gregory E	CEN	763-5946	3319	FB3	DSD
Sliwicki Donald	ITA	377-4836	2114	HCHB	H2806
Sloan Timothy C	TIA	377-1880	4725	HCHB	H4725
Slocum Alexander	NBS	975-6615	A113	SOUND	
Sloniewsky Roman W	OGC	377-5301	3329	HCHB	H5882
Sloper Kimberly A	CEN	763-4230	1329	FB3	SSD
Sloper Shirley	CEN	763-1017	1638	FB3	DUSD
Sloyan Thomas J	PTO	557-5082	9D35	CP 4	
Sluchan Rhea	NBS	975-2653	C30	ADMIN	
Slusser Marian	NBS	975-5962	B262	MATLS	
Slutter Nancy C	PTO	557-5237	4C13	CP 2	
Slye William R Jr	TIA	377-1138	4096	HCHB	H4096
Small Helen B	CEN	763-7230	1106	FB4	ASD
Small Helen G	TIS	487-4682	1301	SILLS	
Small John A	NBS	975-3900	A123	CHEM	
Small Patricia A	PTO	557-6392	6C06	CP 2	
Small Phillip E	PTO	557-1080	LOBBY	CM 1	
Smallwood Catherine	CEN	763-1384	1674	FB3	DUSD
Smallwood Cindy M	CEN	763-5250	3007	FB4	AGR
Smallwood Eaon	PTO	557-3831	7C20	CP 2	
Smallwood Karen R	ADM	427-3043	3002	CXXI	MSC
Smart Rodney L	ITA	377-3801	4800	HCHB	H4800
Smart S Bruce	ITA	377-2867	3850	HCHB	H3850
Smid Miles E	NBS	975-2938	A211	TECH	
Smidt George J	NOA	427-7784	1213	GRAMAX	W/OM3
Smith Al Lawrence	PTO	557-3414	3D17	CP 3	
Smith Alvan	NBS	975-6704	A357	BR	
Smith Angela	CEN	763-4811	409	SCUDRI	CIR
Smith Anita	ITA	377-4646	1623	HCHB	H2705
Smith Ann	NOA	673-5429	1007	UNIV	LA3(F
Smith Anna D	NBS	975-2254	A835	ADMIN	
Smith Annette	PTO	557-3254	7C10	CP 2	
Smith Anthony T	CEN	763-5587	1548	FB3	ASD
Smith Ardala M	CEN	763-7368	3741	FB3	DPLD
Smith Arthur H	NOA	899-3296	302	WWBG	WSFO
Smith Arvellia	ADM	377-1340	1033	HCHB	H1033
Smith Barbara	PTO	557-2961	2C06	CP 3	
Smith Bonnie L	NBS	975-3290	B266	TECH	
Smith Bradford	NBS	975-3558	A355	MET	
Smith Brian G	NOA	427-7867	1304	GRAMAX	W/OM2
Smith Brien P	ITA	377-2736	3130	HCHB	H3130
Smith Burton E	NOA	443-8356	405	RKWALL	N/CG1

DOC Telephone Locator 377-2000

Name	Org	Telephone	Room	Route	Building
Singer Richard W	ADM	377-4534	5119	HCHB	H5001
Singh Gurbax Dr	NBS	975-2072	B320	TECH	
Singh Rajendra	CEN	763-7944	3087	FB3	SMD
Singleton Annie C	PTO	557-5123	338	CM 2	
Singleton Gwendolyn B	BEA	523-0638	619A	TOWER	BE50
Singleton Margaret	ITA	377-4920	099B	HCHB	H099B
Singleton Vanessa	NOA	443-8373	318	NBOC1	DC21
Singleton Welby	ADM	487-4716	1219	SILLS	S1219
Sinnott George A Dr	NBS	975-2304	B126	TECH	
Siomkajlo Julian M	NOA	763-8083	711	WWBG	E/SPD
Sipes Michelle K	NOA	763-8111	100	WWBG	E/CC6
Sipos John	PTO	557-6493	6D05	CP 3	
Sirofchuck Cheryl E	NBS	975-6041	B148	MATLS	
Sisler Fred	NBS	975-3329	A707	ADMIN	
Sites Hubert	CEN	763-7280	3107	FB4	AGR
Sitnik Joan M	ITA	377-3071	4217	HCHB	H4213
Smith Al Lawrence	PTO	557-3414	3D17	CP 3	
Smith Alvan	NBS	975-6704	A357	BR	
Smith Angela	CEN	763-4811	409	SCUDRI	CIR
Smith Anita	ITA	377-4646	1623	HCHB	H2705
Smith Ann	NOA	673-5429	1007	UNIV	LA3(F
Smith Anna D	NBS	975-2254	A835	ADMIN	
Smith Annette	PTO	557-3254	7C10	CP 2	
Smith Anthony T	CEN	763-5587	1548	FB3	ASD
Smith Ardala M	CEN	763-7368	3741	FB3	DPLD
Smith Arthur H	NOA	899-3296	302	WWBG	WSFO
Smith Arvellia	ADM	377-1340	1033	HCHB	H1033
Smith Barbara	PTO	557-2961	2C06	CP 3	
Smith Bonnie L	NBS	975-3290	B266	TECH	
Smith Bradford	NBS	975-3558	A355	MET	
Smith Brian G	NOA	427-7867	1304	GRAMAX	W/OM2
Smith Brien P	ITA	377-2736	3130	HCHB	H3130
Smith Burton E	NOA	443-8356	405	RKWALL	N/CG1

DOC Telephone Locator 377-2000

Name	Org	Telephone	Room	Route	Building
Smith Burton S	PTO	557-0410	LOBBY	CP 6	
Smith C	NBS	975-3072	A511	ADMIN	
Smith Carl H	NBS	975-5685	A323	MATLS	
Smith Carol	PTO	557-3268	3C06	CP 2	
Smith Carol A	ADM	377-1370	6204	HCHB	H6204
Smith Carol S	ADM	377-3453	5102	HCHB	H5001
Smith Carolyn	NBS	975-3408	B314	MET	
Smith Catherine L	OIG	377-1931	7880	HCHB	H7083
Smith Charlene	CEN	763-5348	3563	FB3	SRD
Smith Cheri R	NBS	975-3317	B114	ADMIN	
Smith Chester B	MBD	377-5770	5096	HCHB	H5600
Smith Claude T	PTO	557-9630	1A01	CP 2	
Smith Claudette Ws	PTO	557-1564	800	PK 1	
Smith Cotty A	CEN	763-3994	2723	FB3	DOD
Smith Craig	EDA	377-5265	7019	HCHB	H7019
Smith Creighton	PTO	557-6200	3B11	CP 3	
Smith Cynthia	PTO	557-3321	5C17	CP 4	
Smith David	CEN	763-2364	3231	FB4	SRD
Smith David B	ITA	487-4961	WAFO	SILLS	2008
Smith David Jr	PTO	557-4881	9E10	CP 4	
Smith Deavva	NOA	443-8208	311	NBOC1	DC22
Smith Deborah T	PTO	557-5115	340	CM 2	
Smith Denise	CEN	763-7883	2332	FB3	POP
Smith Diana	CEN	763-1597	2279	FB3	POP
Smith Diana K	ITA	377-5023	2001B	HCHB	H2001
Smith Diane	NOA	443-8563	101	WSC2	N/CG2
Smith Diane G	NOA	377-4981	5217	HCHB	H5811
Smith Dianne M	ITA	377-3438	4222	HCHB	H4808
Smith Dolores K	PTO	557-3855	7C12	CP 2	
Smith Donald F	NOA	763-8076	402	WWBG	W/NMC
Smith Donald F	ADM	427-3133	2104	CXXI	MSC
Smith Donald R	NBS	975-6941	A153	S&P	
Smith Duane L	NBS	975-6940	A157	S&P	
Smith Edward G	ITA	377-0302	2104	HCHB	H2104
Smith Edward J	PTO	557-6525	10E06	CP 2	
Smith Edward K	BEA	523-0713	1205	TOWER	T1205
Smith Elaine M	TIS	487-4629	1215	SILLS	
Smith Elmer G	CEN	763-5112	1582	FB3	CSVD
Smith Evelyn	CEN	763-2390	3162	FB3	OMSD
Smith Felicia F	NOA	427-7720	1419	GRAMAX	W/MB2
Smith Floyd E	NOA	377-8596	6116	HCHB	H6111
Smith Francine	ITA	377-4527	2318	HCHB	H2318
Smith Gail	NBS	975-2788	E106	ADMIN	
Smith Gary	CEN	763-5590	2022	FB3	POP
Smith Gary L	PTO	557-6200	3E02	CP 3	
Smith Geoffrey S	PTO	557-1071	10	PK 2	
Smith George F Dr	NOA	427-7640	523	GRAMAX	W/OH3
Smith George M	BEA	523-0821	821	TOWER	BE54
Smith Geraldine S	NBS	975-6504	136	SHOPS	
Smith Gilbert R	NOA	763-5164	0135	FB4	E/RA1
Smith Girlie B	ITA	377-4841	2639	HCHB	H2631
Smith Gladys	ITA	377-4207	2623	HCHB	H2705
Smith Gloria I	CEN	763-5234	1547	FB3	PRO
Smith Harold H	ITA	377-5894	2092	H4054	H2705
Smith Harold P Jr	PTO	557-0101	1D01	CS 4	
Smith Harris Y	PTO	557-2517	9E16	CP 3	
Smith Helen	CEN	763-7664	514	SCUDRI	GOVS
Smith Inez	NOA	673-5601	422	UNIV	E/OC1
Smith Jack C Dr	NBS	975-6759	A219	POLY	
Smith James	NOA	377-2378	6811	HCHB	H6811
Smith James	NBS	975-6924	A121	S&P	
Smith James G	PTO	557-6502	7E10	CP 3	
Smith James Jr	NOA	763-2522	1308	FB4	W/NMC
Smith James W	NBS	975-5922	103	SERV	
Smith Janice	CEN	763-7748	G-164	FB3	GEO
Smith Jannette	EDA	377-5890	7418	HCHB	H7419
Smith Jay L	ITA	377-4642	1012	HCHB	H2001
Smith Jean	PTO	557-3311	8D17	CP 4	
Smith Jeffrey W	NBS	975-6944	A147	S&P	
Smith Jennie	ITA	377-3022	3862	HCHB	H3862
Smith Jerome R Jr	PTO	557-3125	4B13	CP 4	
Smith Jerry	PTO	557-8041	11E10	CP 4	
Smith Joan	NBS	975-6337	B117	S&P	
Smith Joan	CEN	763-2817	401	SCUDRI	GOVS
Smith John C	MBD	377-5045	5069	HCHB	H5600
Smith John D	PTO	557-6525	11A06	CP 2	
Smith John H Dr	NBS	975-6011	A127	MATLS	
Smith John M	NBS	975-2887	A233	ADMIN	
Smith Johnnie M	NOA	763-5813	3332	FB4	W/OSO
Smith Joseph T	NOA	427-7698	1413	GRAMAX	W/MB3
Smith Joyce I	OGC	377-4264	5876	HCHB	H5882
Smith Juanita E	PTO	557-3618	5C24	CP 3	
Smith Julius	CEN	763-1232	2116	FB4	IND
Smith Kathryn J	NOA	443-8831	410	WSC5	N/CG3
Smith Kenneth	NOA	377-5360	B815	HCHB	H1800
Smith Kraig E	PTO	557-6525	11C119	CP 2	
Smith Laura	ITA	377-8433	2002	HCHB	H2002
Smith Laverne	PTO	557-3100	10C09	CG 2	
Smith Laverne W	ITA	377-4811	1099	HCHB	H2705
Smith Lawrence	ADM	487-4615	1309	SILLS	S1025
Smith Leonard	PTO	557-6814	3A05	CP 4	
Smith Leonard C	NBS	975-5708	B120	MATLS	
Smith Leonard S	ITA	377-0376	4510	HCHB	H4045
Smith Leslie E Dr	NBS	975-6762	A303	POLY	
Smith Lester L	CEN	763-4232	707	SCUDRI	CIR
Smith Linda D	MBD	377-8015	6725	HCHB	H5600
Smith Lolita	EDA	377-2659	7217	HCHB	H7217
Smith Luanne	CEN	763-5870	1386	FB3	CSVD
Smith Lucille	NBS	975-5922	103	SERV	
Smith Ludmila I	CEN	763-4020	710	SCUDRI	CIR
Smith Lynn W	PTO	557-0400	313	CM 2	
Smith Marcia A	PTO	557-5110	344	CM 2	
Smith Margaret A	CEN	763-5596	2127	FB4	PSD
Smith Margot	NOA	763-1564	1069	FB4	E/SP
Smith Marie P	BEA	523-0853	1214	TOWER	BE52
Smith Marine C	CEN	763-2460	1227	FB3	CSVD
Smith Martha	ADM	377-4115	6018	HCHB	H6204
Smith Mary A	PTO	377-5501	1627	HCHB	H1627
Smith Mary Ann	ITA	377-3703	1204	HCHB	H4045
Smith Mary E	TIS	487-4734	0207	YORK	
Smith Mary J	NOA	443-8344	908	WSC5	R
Smith Mary Kate	EDA	377-3027	7870	HCHB	H7866
Smith Matthew J	PTO	557-6200	4D31	CP 3	
Smith Maureen	ITA	377-4527	2320	HCHB	H2318
Smith Maxine W	NOA	377-4699	4021	HCHB	H4204
Smith Melody V	NBS	975-4115	B216	CHEM	
Smith Mildred B	PTO	377-1585	SB899	HCHB	
Smith Mildred N	NOA	443-8220	211	WSC5	BF212
Smith Millard W	NBS	975-6190	126	SERV	
Smith Milton E Jr	NOA	427-7295	923	GRAMAX	R/E/A
Smith Mona	NOA	673-5405	522	UNIV	E/AI
Smith Nancy	CEN	763-5570	1582	FB3	CSVD
Smith Norman D	NOA	443-8061	504	WSC1	N/CG2
Smith Novel	CEN	763-5897	3110A	FB3	OMSD
Smith O Robert	ITA	377-3922	3130	HCHB	H3130
Smith Olivia L	NOA	763-4248	318	SUITPB	E/RA1
Smith Pamela S	ITA	377-4212	3120	HCHB	H3100
Smith Patricia A	SEC	377-1360	5898C	HCHB	H5898
Smith Patricia A	SEC	377-1360	5898C	HCHB	H5898
Smith Patrick F	SEC	377-3413	5043	HCHB	H5043
Smith Patrick F	ADM	377-3413	6326	HCHB	H5327
Smith Paul H	EDA	377-4306	7021B	HCHB	H7326
Smith Paul M	NOA	377-3555	1227	HCHB	H1227
Smith Paulette	PTO	557-2478	10C17	CP 4	
Smith Perry M Jr	PTO	557-3618	5B13	CP 3	
Smith Peter	NOA	443-4900	40	NBOC1	DC27
Smith Phillip	NOA	377-3676	1802	HCHB	H1800
Smith Polina	OGC	377-5592	3623	HCHB	H5882
Smith Preston Jr	NOA	673-5371	814	UNIV	F/S3
Smith Ralph E	PTO	557-5380	5B13	CP 3	
Smith Randolph A	PTO	557-5685	2B14	CP 4	
Smith Raymond A	NOA	443-8467	609	WSC1	N/OMA
Smith Regina	CEN	763-1520	3254	FB3	PERS
Smith Richard	NBS	975-4014	A533	ADMIN	
Smith Richard L Dr	NBS	975-6870	A265	POLY	
Smith Robert	CEN	763-2321	3716	FB3	SMD
Smith Robert B	PTO	557-0410	LOBBY	CP 6	
Smith Robert N	NOA	377-0517	B001	HCHB	H1800
Smith Ronald H	PTO	557-4016	10C08	CG 2	
Smith Ronald J	NOA	673-5539	415	UNIV	E/OC2
Smith Rosalie A	ADM	377-3135	6716	HCHB	H6716
Smith Roy A	CEN	763-2534	2111A	FB4	IND
Smith Roy K	NOA	426-8776	626	FAA	W/NMC
Smith Ruth S	TIS	487-4624	0304	YORK	
Smith Ruth S	PTO	557-3125	4E12	CP 4	
Smith Sally	ADM	427-3170	3002	CXXI	MSC
Smith Samuel A Jr	NOA	763-5813	3332	FB4	W/OSO
Smith Sarah M	EDA	377-5431	7424	HCHB	H7417
Smith Saundra P	NOA	443-4900	39	NBOC1	DC27
Smith Scott D	BEA	523-0871	1210	TOWER	BE-52
Smith Shanon	NBS	975-5732	A152	MET	
Smith Sharon	PTO	557-4279	11A09	CP 3	
Smith Sharon L	NBS	975-2697	A800	ADMIN	
Smith Shelly	NOA	443-5790	512	RKWALL	DC49
Smith Shirley	CEN	763-5060	2387	FB3	POP
Smith Shirley M	NOA	673-5424	1005	UNIV	F/M22
Smith Shirley M	ITA	377-2525	2808	HCHB2	H2808
Smith Shirley V	NOA	673-5450	1011	UNIV	F
Smith Stacy	NBS	975-3574	A538	ADMIN	
Smith Steven	CEN	763-7070	2655	FB3	BUS
Smith Sybil B	NOA	427-7732	428	GRAMAX	W/OSO
Smith Sydney T	NOA	443-8998	320	RKWALL	DC481
Smith Sylvester	CEN	763-1838	1223	FB4	AGR
Smith Sylvia Dianne	NBS	975-3309	A702	ADMIN	
Smith Tawanna L	SEC	377-1360	5898C	HCHB	H5898
Smith Teresa B	CEN	763-5100	3339	FB3	DSD
Smith Terry K	OGC	377-0937	5623	HCHB	H5882
Smith Theresa	NOA	443-8079	915	WSC1	N/MB2
Smith Timothy M	PTO	557-4974	10A05	CP 4	
Smith Tonya	ADM	377-3453	5102	HCHB	H5001

Name	Org	Telephone	Room	Route	Building
Smith Joan	CEN	763-2817	401	SCUDRI	GOVS
Smith John C	MBD	377-5045	5069	HCHB	H5600
Smith John D	PTO	557-6525	11A06	CP 2	
Smith John H Dr	NBS	975-6011	A127	MATLS	
Smith John M	NBS	975-2887	A233	ADMIN	
Smith Johnnie M	NOA	763-5813	3332	FB4	W/OSO
Smith Joseph T	NOA	427-7698	1413	GRAMAX	W/MB3
Smith Joyce I	OGC	377-4264	5876	HCHB	H5882
Smith Juanita E	PTO	557-3618	5C24	CP 3	
Smith Julius	CEN	763-1232	2116	FB4	IND
Smith Kathryn J	NOA	443-8831	410	WSC5	N/CG3
Smith Kenneth	NOA	377-5360	B815	HCHB	H1800
Smith Kraig E	PTO	557-6525	11C119	CP 2	
Smith Laura	ITA	377-8433	2002	HCHB	H2002
Smith Laverne	PTO	557-3100	10C09	CG 2	
Smith Laverne W	ITA	377-4811	1099	HCHB	H2705
Smith Lawrence	ADM	487-4615	1309	SILLS	S1025
Smith Shirley	CEN	763-5060	2387	FB3	POP
Smith Shirley M	NOA	673-5424	1005	UNIV	F/M22
Smith Shirley M	ITA	377-2525	2808	HCHB2	H2808
Smith Shirley V	NOA	673-5450	1011	UNIV	F
Smith Stacy	NBS	975-3574	A538	ADMIN	
Smith Steven	CEN	763-7070	2655	FB3	BUS
Smith Sybil B	NOA	427-7732	428	GRAMAX	W/OSO
Smith Sydney T	NOA	443-8998	320	RKWALL	DC481
Smith Sylvester	CEN	763-1838	1223	FB4	AGR
Smith Sylvia Dianne	NBS	975-3309	A702	ADMIN	
Smith Tawanna L	SEC	377-1360	5898C	HCHB	H5898
Smith Teresa B	CEN	763-5100	3339	FB3	DSD
Smith Terry K	OGC	377-0937	5623	HCHB	H5882
Smith Theresa	NOA	443-8079	915	WSC1	N/MB2
Smith Timothy M	PTO	557-4974	10A05	CP 4	
Smith Tonya	ADM	377-3453	5102	HCHB	H5001

DOC Telephone Locator 377-2000

Name	Org	Telephone	Room	Route	Building
Smith Tracey M	ADM	377-3553	6510	HCHB	H6517
Smith Trina M	PTO	557-0014	801	PK 1	
Smith Valorie A	CEN	763-7318	300-1	I-MALL	CSD
Smith Wendy Haimes	ITA	377-1124	3213	HCHB	H3213
Smith William F	PTO	557-0712	10D07	CP 3	
Smith Willie M	NOA	377-5795	B103	HCHB	H1800
Smith Williemae	OGC	377-5301	3329	HCHB	H5882
Smith Wye J	PTO	557-5249	4C25	CP 2	
Smith Yavonda M	NOA	443-8826	119	NBOC1	DC1
Smith Yvonne H	PTO	557-6693	9E16	CP 3	
Smith-Magowan David Dr	NBS	975-2522	A160	CHEM	
Smithers Frances	NBS	975-2032	B210	CHEM	
Smola Steve	CEN	763-3980	2744	FB3	SMD
Smoler Anne D	CEN	763-2866	3125	FB3	HOUS
Smolley Donald	NBS	975-6537	14	SHOPS	
Smoot David	PTO	557-0400	313	CM 2	
Smoot Julius H	NOA	443-8220	211	WSC5	BF212
Smoot Sharon L	NOA	436-6964	145	RDALE	N/CG2
Smoot Sheryl	CEN	763-1081	3119	FB4	AGR
Smorul Roseanne	PTO	557-2957	LIB	CP3/4	
Smothers D L	NBS	975-6959		GM	
Smutz Morton	NOA	443-8385	1004	WSC5	N/ES
Smyth Deborah	NBS	975-3043	A129	ADMIN	
Smyth Kermit C Dr	NBS	975-6490	B130	POLY	
Snapp Eva J	CEN	763-5915	1227	FB4	IND
Snay Richard A	NOA	443-8670	513	RKWALL	N/CG1
Snead Edward C	NOA	670-6428		EG&G	N/CG2
Snead Louise D	ADM	377-1472	6411	HCHB	H6411
Sneed Fred D	CEN	763-2460	1227	FB3	CSVD
Sneed Helen M S	PTO	557-3920	8E16	CP 2	
Sneed Lisa M	PTO	557-3431	601	PK 1	
Snell Jack E Dr	NBS	975-6851	A253	POLY	
Snell Michael R Ltc	NOA	427-8144	900	GRAMAX	W/JSP
Snell Thomas V	NOA	763-5908	0265	FB4	E/SO1
Snella Andrew	NOA	377-8047	4026	HCHB	H4204
Snella Andrew M Lcdr	NOA	377-8047	4026	HCHB	H4204
Snellgrove D Sherrill	NOA	443-8640	431	RKWALL	N/CG1
Snider Jean	NOA	443-8933	646	RKWALL	N/OMA
Snider Judith	NOA	443-8071	924	WSC1	N/MB
Sniegoski Lorna T Dr	NBS	975-3133	A361	CHEM	
Sniezek Andrew L	PTO	557-2871	11A15	CP 4	
Snipp Matthew	CEN	763-3844	2315	FB3	SRD
Snodgrass Larry J	NOA	763-2616	2324	FB4	W/NMC
Snook Dennis I	NBS	975-6349	B163	S&P	
Snoots Patricia A	NOA	443-6076	103	WSC1	N/OS1
Snouffer Diana	NBS	975-3571	A536	ADMIN	
Snouffer Todd	NBS	975-6362	B147	S&P	
Snow Albert O	NOA	763-8301	204	WWBG	W/NMC
Snow Patricia A	ADM	487-4747	1231	SILLS	S1025
Snurr Richard	NBS	975-6513	B113	SHOPS	
Snyder Charles M	CEN	763-2678	1318	FB3	CSVD
Snyder Dorothy	NBS	975-2820	B154	TECH	
Snyder Gary E	NOA	427-7842	330	GRAMAX	W/OSO
Snyder Gregory I	NOA	443-8405	042	WSC2	N/CG2
Soares Christopher G	NBS	975-5589	C211	RADP	
Sobel Joel	CEN	763-4664	B-116	SPC	GEO
Sober David G	NOA	427-7881	315	GRAMAX	W/OSO
Sobolewski Napoleon J	CEN	763-1087	3116	FB4	AGR
Sobotta Thomas	ITA	377-3375	3217	HCHB	H3832
Sofocleous Michael	PTO	557-4015	10C06	CG 2	
Sohacki Lynn M	PTO	557-3215	7D33	CP 4	
Sokich John	NOA	763-8076	402	WWBG	W/NMC
Sokol Michael	CEN	763-7748	G-164	FB3	GEO
Sokol Sandra L	ITA	377-5189	3016	HCHB	H3016
Sol Huston B	NOA	763-8076	402	WWBG	W/NMC
Solbeck Steven	NOA	443-8125	716	WSC1	N/CG2
Sole Aida	CEN	763-7052	3135	FB4	AGR
Sole Mary	CEN	763-3827	B-105	SPC	GEO
Sole Shirley A	PTO	557-3875	805	PK 1	
Solenberger Katherine	TIS	487-4629	1215	SILLS	
Soler Tomas Dr	NOA	443-8171	306	RKWALL	N/CG1
Solga Albert	ITA	377-3351	1886C	HCHB	H1626
Solga Jay	EDA	377-4965	7837	HCHB	H7836
Solis Jose M	PTO	557-6881	5D07	CP 4	
Solkoff Diana B	ITA	377-4212	3114	HCHB	H3100
Sollers Grace C	NOA	443-8316	14	RKWALL	N/CG1
Sollers John E	CEN	763-5087	1526	FB4	ASD
Sollinger Guy	CEN	763-5553	3178	FB3	OMSD
Sollinger Sandra	CEN	763-7018	3166	FB3	OMSD
Sollo George J	CEN	763-5406	1208	FB4	ASD
Solo Aida Margrita	CEN	763-5656	3135	FB4	AGR
Solomon Barry A	PTO	557-9560	2C22	CP 2	
Solomon Emily B	ITA	377-5148	3317	HCHB	H3317
Solomon Leslie	CEN	763-7834	613	SCUDRI	ISPC
Solomon Susan R	OPA	377-3263	5517	HCHB	
Solomon Susan R	ADM	377-3743	5321	HCHB	H5327
Soltani Pamela G	PTO	557-5123	338	CM 2	
Solyst Gary G	PTO	557-0157	1E02	CS 4	
Somer Morton	BEA	523-0505	208	TOWER	BE10
Somers Thomas A	NBS	975-6435	B115	BR	
Sommerville Amy R	ADM	427-3057	3206	CXXI	MSC
Sondey-Hersh Joann	ADM	377-3827	5005	HCHB	H5005
Sondheimer John A	BEA	523-0689	206	TOWER	BE10
Sondheimer Kathryn E	CEN	763-7230	1118	FB4	ASD
Soneira Gary E	NOA	443-6076	103	WSC1	N/OS1
Soneira Martha M	NOA	443-8323	1022	WSC5	N/CG3
Song Robert R	PTO	557-3618	4D23	CP 3	
Sonnefeld Betty W	NOA	443-8415	825	WSC5	R/CAR
Sontag-Bosker Stacie	CEN	763-5437	3132	FB4	SRD
Sopko Christine E	ITA	377-5261	1128	HCHB	1128
Soponis Clare E	ITA	377-3268	4012	HCHB	H4012
Sopp John A	PTO	557-3920	8E09	CP 2	
Sorcek Theresa	NBS	975-3029	A205	ADMIN	
Soroka David M	PTO	557-9550	3C13	CP 2	
Sorrell James W	ADM	487-4790	1307	SILLS	S1025
Sorrell Nancy B	TIA	261-8002	0179	ANNA	
Sorrell Naomi H	PTO	557-6403	6C27	CP 2	
Sorrells Jr	NBS	975-2413	A155	MET	
Sorrows H	NBS	975-3087	A403	ADMIN	
Sorsdal Eugene A	NOA	377-1519	B113	HCHB	H1800
Soslow Janet B	NOA	427-7326	613	GRAMAX	W/OSO
Sotelo Jesus D	PTO	557-3618	6A05	CP 3	
Soto Norma	CEN	763-7063	3228	FB4	GEO
Sotomayor John B	PTO	557-4918	10E08	CP 4	
Souders Glenn A	NOA	443-8461	312	WSC5	BFX11
Souders Robert F	NOA	443-8761	1021	WSC5	N/CG3
Souders Tm	NBS	975-2406	A165	MET	
Soule Stephen	CEN	763-1838	1223	FB4	AGR
Soulen Robert J Jr Dr	NBS	975-4801	B130	PHY	
Sousane J Richard	ITA	377-4582	1122	HCHB	H1124
Southard Diane L	ADM	377-4534	5001	HCHB	H5001
Southee Robert C	ADM	377-3061	2843	HCHB	H2843
Souther Sharon A	NOA	763-4390	0219	FB4	E/MB3
Southerland Vernetta	CEN	763-1744	2517	FB3	BUS
Southers Vicki	NBS	975-3043	A121	ADMIN	
Spadaro Francis P	NOA	443-8184	520	WSC5	N/CG3
Spagnola Susan	PTO	557-6154	1142	CP 6	
Spagnolo Kenneth J	NBS	975-2939	A214	TECH	
Spahn Jacquelin A	NOA	443-8546	221	WSC5	BF211
Spain Daphne	CEN	763-7678	2730	FB3	CDS
Spain Lee	PTO	557-6154	1142	CP 6	
Spal Richard D Dr	NBS	975-5980	B164	MATLS	
Spalding James T	BEA	523-5197	221	TOWER	BE10
Spangler Betty	CEN	763-7813	3280	FB3	PERS
Spangler Carl Z	NBS	975-2965	A31	TECH	
Spangler Carol J	CEN	763-2470	1026	FB3	DIR
Spangler Robert C	PTO	557-4970	10A13	CP 4	
Spano Mark L	NBS	975-6244	A132	REACT	
Spar Robert J	PTO	557-3618	5D35	CP 3	
Sparkman Hughie	NBS	975-6959		GM	
Sparkman James	NOA	763-8042	701	WWBG	E/SPD
Sparks Barbara L	CEN	763-5140	2179	FB3	FTD
Sparks Debra	CEN	763-4210	311	SCUDRI	ISPC
Sparrow Julian H	NBS	975-5578	C215	RADP	
Sparrow Mary I	PTO	557-2937	3D27	CP 2	
Spatz Lyle	BEA	523-0950	302	TOWER	BE61
Spaulding Eleanor M	TIS	487-4684	1301	SILLS	
Spaulding Thomas	CEN	763-4114	1385	FB3	SSD
Spayd Leroy E Jr	NOA	763-8076	402	WWBG	W/NMC
Speaker Robert	CEN	763-7955	2324	FB3	POP
Speaks Mary Beth	NOA	443-8092	101	WSC5	N/CG3
Spear Frank A Jr	PTO	557-9831	8B16	CP 3	
Spear Shirley	TIS	487-4630	2027	SILLS	
Spears Judith T	CEN	763-2589	2717	FB3	DOD
Spears Judith T	ADM	377-3201	6899	HCHB	H6899
Spears Lowell	EDA	377-5757	7312	HCHB	H7326
Speas Karen F	NOA	377-3768	1230	HCHB	H1235
Specht June N	NOA	377-4190	5808	HCHB	H5811
Speech Rosa L	OIG	377-1023	7705	HCHB	H7705
Speidel Rodney C	NOA	443-8567	328	RKWALL	N/CG1
Speight Genevieve	CEN	763-7783	402	SCUDRI	GOVS
Speights William	TIA	261-8002	0179	ANNA	
Speizer Howard	CEN	763-2653	3731	FB3	SMD
Spell Kecia M	CEN	763-3910	1344	FB3	SSD
Spellerberg Peter	NBS	975-6704	A363	BR	
Spence Mary G	TIS	487-4619	1103	SILLS	
Spence Paul L	NOA	443-8855	199	WSC2	N/CG2
Spencer Albert B Jr	NOA	427-7842	330	GRAMAX	W/OSO
Spencer Douglas E	NBS	975-7634	B185	S&P	
Spencer Ethel C	CEN	763-4283	3535	FB3	ESD
Spencer Gregory	CEN	763-5964	2351	FB3	POP
Spencer John F Jr	NOA	443-8281	20	RKWALL	N/CG1
Spencer Patricia L	ADM	377-2949	5022	HCHB	H5026
Spencer Richard A Jr	PTO	557-4067	10A12	CG 2	
Spendlove Jonathan	CEN	763-7706	3031	FB3	FLD
Spetrini Joseph	ITA	377-1780	3071	HCHB	H3099
Spicer Gloria A	CEN	763-5157	1733	FB3	DIR
Spicher Linda L	PTO	557-4035	12C08	CG 2	
Spiegel Jack	PTO	557-3920	8D04	CP 2	
Spiegelman Clifford H D	NBS	975-2846	A325	ADMIN	

Solga Jay ... EDA
Solis Jose M ... PTO 557-6881 5D07 CP 4
Solkoff Diana B ... ITA 377-4212 3114 HCHB H3100
Sollers Grace C ... NOA 443-8316 14 RKWALL N/CG1
Sollers John E ... CEN 763-5087 1526 FB4 ASD
Sollinger Guy ... CEN 763-5553 3178 FB3 OMSD
Sollinger Sandra ... CEN 763-7018 3166 FB3 OMSD
Sollo George J ... CEN 763-5406 1208 FB4 ASD
Solo Aida Margrita ... CEN 763-5656 3135 FB4 AGR
Solomon Barry A ... PTO 557-9560 2C22 CP 2
Solomon Emily B ... ITA 377-5148 3317 HCHB H3317
Solomon Leslie ... CEN 763-7834 613 SCUDRI ISPC
Solomon Susan R ... OPA 377-3263 5517 HCHB
Solomon Susan R ... ADM 377-3743 5321 HCHB H5327
Soltani Pamela G ... PTO 557-5123 338 CM 2
Solyst Gary G ... PTO 557-0157 1E02 CS 4
Somer Morton ... BEA 523-0505 208 TOWER BE10
Somers Thomas A ... NBS 975-6435 B115 BR
Spell Kecia M ... CEN
Spellerberg Peter ... NBS 975-6704 A363 BR
Spence Mary G ... TIS 487-4619 1103 SILLS
Spence Paul L ... NOA 443-8855 199 WSC2 N/CG2
Spencer Albert B Jr ... NOA 427-7842 330 GRAMAX W/OSO
Spencer Douglas E ... NBS 975-7634 B185 S&P
Spencer Ethel C ... CEN 763-4283 3535 FB3 ESD
Spencer Gregory ... CEN 763-5964 2351 FB3 POP
Spencer John F Jr ... NOA 443-8281 20 RKWALL N/CG1
Spencer Patricia L ... ADM 377-2949 5022 HCHB H5026
Spencer Richard A Jr ... PTO 557-4067 10A12 CG 2
Spendlove Jonathan ... CEN 763-7706 3031 FB3 FLD
Spetrini Joseph ... ITA 377-1780 3071 HCHB H3099
Spicer Gloria A ... CEN 763-5157 1733 FB3 DIR
Spicher Linda L ... PTO 557-4035 12C08 CG 2
Spiegel Jack ... PTO 557-3920 8D04 CP 2
Spiegelman Clifford H D ... NBS 975-2846 A325 ADMIN

DOC Telephone Locator 377-2000

Name	Org	Telephone	Room	Route	Building
Spielman Frankie E	NBS	975-3257	A256	TECH	
Spiers Emmett	CEN	763-1220	2277	FB3	POP
Spillane Maurice	CEN	763-5897	3110	FB3	OMSD
Spillman Donnie M Cdr	NOA	443-8101	204C	WSC1	N/MO
Spinazzola Debra Ann	CEN	763-7772	2232	FB3	FTD
Spinks Rodney K	NOA	443-8269	405	RKWALL	N/CG1
Spinosi Karen L	CEN	763-4113	3364	FB3	DSD
Spithas Barbara	ADM	377-5817	6026	HCHB	H6204
Spittle William L	PTO	557-4206	10	PK 2	
Spitzer Rickey J	NOA	436-5766	105	RDALE	N/CG3
Spitzer Robert H	PTO	557-9817	8E12	CP 3	
Spitzer Toba R	NOA	427-7675	1404	GRAMAX	W/MB3
Spivey Carol E	CEN	763-2061	3485	FB3	DSD
Spivey Kristie D	CEN	763-5508	3387	FB3	DSD
Spivey Sharon C	CEN	763-1190	1341	FB3	SSD
Spofford Paul R	NOA	443-8171	306	RKWALL	N/CG1
Spradley J R	NOA	377-8195	5804	HCHB	H5811
Spragan Willard	ADM	829-0115		WHSE	H2872
Spraggins Lola M	NOA	443-5950	614	WSC5	N/CG3
Spratley Janet A	CEN	763-3805	3476	FB3	DSD
Sprattley Lora A	PTO	557-6200	3C23	CP 3	
Sprenke James J	NOA	443-8026	110	WSC1	N/OMA
Sprigg Lucille M	NOA	443-8765	923	WSC1	N/MB1
Sprigg William A Dr	NOA	443-8981	108	RKWALL	CP
Spriggs Arlene D	CEN	763-1175	2451	FB3	ASD
Spriggs Carolyn V	PTO	557-3273	3C28	CP 2	
Spriggs Carrie	CEN	763-2085	3273	FB3	PERS
Spriggs James R	NOA	673-5450	1011	UNIV	F
Spriggs Joanne T	PTO	557-6200	3C17	CP 3	
Spring Curtis	NBS	975-6704	A357	BR	
Springborn Harvey E	PTO	557-2878	11C17	CP 4	
Springer David B	PTO	557-3920	9B06	CP 2	
Springer Gladys R	PTO	557-3551	1008	CS 5	
Springer M Patricia	CEN	763-7605	2565	FB3	ESD
Springer Steven C	NOA	673-5295	925	UNIV	F/M5
Springirth David E	NBS	975-6349	B163	S&P	
Springmann J Michael	ITA	377-4019	4008	HCHB	H4036
Springmann Jeanne	NBS	975-3820	A148	TECH	
Springsteen Janet D	NOA	427-7988	904	GRAMAX	W/JSP
Sprinkle Charles H	NOA	427-7726	1308	GRAMAX	W/OM1
Sproesser Marjorie	CEN	763-5299	1652	FB3	DUSD
Sprow Ricky P	NBS	975-6257	C202	REACT	
Spruell Michele T	PTO	557-0135	1G05	CS 4	
Spruell Robert	ITA	377-3205	1634	HCHB	H1626
Spruill Avis S	NOA	763-5881	B1	SHOUSE	W/OSO
Spruill Robert L	PTO	557-6491	6D01	CP 3	
Spudis Martha A	ITA	377-2381	6099B	HCHB	H6098
Spurr Gary L	NBS	975-2963	A29	TECH	
Squier James E	ADM	377-2855	6066	HCHB	H6066
St Clair J Michael	NOA	427-7824	304	GRAMAX	W/OSO
St Clair Mark	ADM	427-3264	2110C	CXXI	MSC
St Clair Sheila	NBS	975-2762	A913	ADMIN	
St Louis Kenneth	NOA	763-5908	0265	FB4	E/SO1
St. Charles	CEN	763-5360	2073	FB3	DIR
St. Janet	CEN	763-4160	2744	FB3	SMD
St. Yolando	CEN	763-4267	3068	FB3	ESD
Staab Lawrence J	PTO	557-6200	3E14	CP 3	
Stackpole John D Dr	NOA	763-8115	307	WWBG	W/NMC
Stackpole Laurie E	NOA	443-8287		WSC4	E/AI2
Stadeker Peggy	MBD	377-3763	5073	HCHB	H5600
Stafford Gary Dr	NBS	975-6412	B156	POLY	
Stafford Samuel	ADM	487-4716	1219	SILLS	S1219
Staggs Adrienne	PTO	557-3266	7D13	CP 2	
Stahl Connie S	OGC	377-1434	3622	HCHB	H5882
Stahl Leanne	NOA	443-8768	424	WSC1	N/OMA
Stahl Robert F	PTO	557-4067	10A06	CG 2	
Stailey Loretta A	TIS	487-4660	0304	FORB	
Stains Michael	NBS	975-6704	A361	BR	
Stakem Edith	CEN	763-1580	1677	FB3	DUSD
Stalcup Apryll	NBS	975-3121	A243	CHEM	
Stalick Judith K Dr	NBS	975-6256	A203	MATLS	
Stalker Lawrence	ITA	377-0142	5312	HCHB	H5312
Stalker Lawrence A	ADM	377-0142	5312	HCHB	H5327
Stallard Doris G	TIS	487-4740	0307	FORB	
Stallard Joseph	PTO	557-3232	1A03	CP 2	
Stallard Linda K	TIS	487-4696	0303	YORK	
Stallard Wayland W	PTO	557-6720	10B34	CP 3	
Stallings Eugene A	NOA	427-7660	506	GRAMAX	W/OH
Stamper Lottie M	PTO	557-5121	300	CM 2	
Stanard Barbara J	CEN	763-7218	1015	FB4	ASD
Stanbach Francis J	NBS	975-3282	A262	TECH	
Stanbery Emma	CEN	763-7813	3280	FB3	PERS
Stanecki Karen	CEN	763-1121	313	SCUDRI	ISPC
Stanford Harold M	NOA	443-8698	656	RKWALL	N/OMA
Stang Annette	NBS	975-4204	B160	PHY	
Stang Carroll Lee	NOA	427-7842	330	GRAMAX	W/OSO
Stang Kathy C	NBS	975-4513	A358	PHY	
Stanga Mark	NOA	673-5100	726	UNIV	N/ORM
Stanhagen Kenneth C	ITA	377-1777	3079	HCHB	H3085
Stanley Gary L	ITA	377-0376	4510	HCHB	H4045
Stanley Janie	ITA	377-0630	3016	HCHB	H3016
Stanley Joan	NBS	975-6900	A106	S&P	
Stanley Linda J	CEN	763-2460	1227	FB3	CSVD
Stanley Mitchell F	ADM	377-2112	5854	HCHB	H5854
Stanley William A	NOA	443-8509	638	RKWALL	LA2
Stanmore Florence R	PTO	557-5825	804	PK 1	
Stanmore Gwendolyn A	PTO	557-9629	1B03	CP 2	
Stannard Gregory L	NOA	443-8084	199	WSC2	N/CG2
Stanoyevitch Velizar	ITA	377-2434	3411	HCHB	H3411
Stansbury Cherylyn	NBS	975-6323	B158	S&P	
Stansbury Georgeann	NOA	443-8871	320	WSC1	N/OMA
Stansbury Gloria J	CEN	763-4055	1713	FB3	DIR
Stansbury Jeffrey W	NBS	975-6793	A124	POLY	
Stanton Denise L	PTO	557-6332	10	PK 2	
Stapf Steven	NBS	975-6704	B362	BR	
Staples Mmaxine	CEN	763-4636	3780	FB3	DPLD
Starbird Carolyn B	TIS	487-4625	0304	FORB	
Stark Betty	CEN	763-2898	513	SCUDRI	GOVS
Stark Billy E	CEN	763-2480	1221	FB4	AGR
Starkenburg Charles B	NBS	975-2872	A219	ADMIN	
Starnes Janet	CEN	763-1597	2279	FB3	POP
Starosta Daniel S	NOA	763-5813	3317	FB4	W/OSO
Starr Everet G	TIS	487-4728	1101	SILLS	
Starr Linda S	NOA	427-7726	1308	GRAMAX	W/OM1
Starr Piper P	ITA	377-3277	4420	HCHB	H4416
Starr William	CEN	763-2740	3756	FB3	DPLD
Starsiak John S	PTO	557-6792	3E12	CP 4	
Starsinic Donald	CEN	763-7722	2336	FB3	POP
Stasulli Roxanne H	NOA	427-7722	715	GRAMAX	W/OSO
Staton Carl P	NOA	763-8081	607	WWBG	E/SP2
Staton Mary A	PTO	557-6497	6C17	CP 3	
Staubs Dirk M	NOA	427-7435	628	GRAMAX	W/OSO
Stauffer Kent R	ITA	377-3875	2310	HCHB	H2310
Stavish Kim L	NOA	427-7436	628	GRAMAX	W/OSO
Stearns Richard A	ADM	377-5691	6008	HCHB	H6012
Stearns Richard R	PTO	557-3200	6D25	CP 4	
Stechschulte Roger	ITA	377-4466	1001A	HCHB	H1001A
Stecklein Jennifer	NOA	443-8745	727	WSC1	N/CG2
Steckler Kenneth D	NBS	975-6678	B368	POLY	
Steckman Jay W	NOA	443-8208	311	NBOC1	DC22
Steed James E	CEN	763-1236	1029	FB3	DIR
Steel Eric B	NBS	975-3902	A121	CHEM	
Steel James S	NBS	975-6661	A341	POLY	
Steel Mildred M	NBS	975-2265	A825	ADMIN	
Steele Evelyn F	NOA	763-8115	307	WWBG	W/NMC
Steele Latanya	CEN	763-2666	3757	FB3	SMD
Steele Rossi	PTO	557-3277	2C24	CP 2	
Steele Shirley A	PTO	557-2272	1B03	CP 2	
Steele William	NOA	377-5795	B111	HCHB	H1800
Steere Clarence L	NOA	471-5302		STERLG	W/OSO
Stefan Robert C	CEN	763-5580	1717	FB3	DIR
Stefancik Andrew P	NOA	763-4310	3047	FB4	E/SP1
Steffin Otto	NOA	443-8056	108	WSC1	N/OS1
Stehle James P	BEA	523-0557	521	TOWER	BE55
Stehling Kurt R Dr	NOA	443-8444	1004	WSC5	N/ES
Steihler Ronald D Dr	NBS	975-6836	B132	POLY	
Stein Robert P	NOA	673-5643	416	UNIV	E/OC1
Stein Sheryl H	CEN	763-2880	3143	FB3	HOUS
Stein Stephen E Dr	NBS	975-2505	A149	CHEM	
Steinauer Dennis D	NBS	975-3357	B268	TECH	
Steinberg Barry	PTO	557-6154	1142	CP 6	
Steinberg Mary	CEN	763-5760	3233	FB3	PERS
Steinberg Ronald Lee	CEN	763-3940	1720	FB3	TSD
Steinberger Brian S	PTO	557-4921	10E08	CP 4	
Steinbock Barbara	ITA	377-2831	1003	HCHB	H1003
Steinborn Carla	NOA	673-5379	511A	UNIV	E/AI
Steiner Arthur J	PTO	557-4062	10A14	CG 2	
Steiner Bruce Dr	NBS	975-6122	A325	MATLS	
Steiner Mary	NOA	443-8734	502	WSC5	N/CG3
Steiner Richard L Dr	NBS	975-4226	B202	MET	
Steinfurth Willard C	ADM	377-4534	5119	HCHB	H5001
Steinhauser Anthony J	ITA	377-4878	1833	HCHB	H1833
Steinhilber Robert W	TIA	377-1896	4712	HCHB	H4712
Steininger Ray W	PTO	557-3551	1008	CS 5	
Steinour Diane E	TIA	377-1866	4701	HCHB	H4701
Stellabotte Michael R	PTO	557-1963	6C07	CP 2	
Stellar George G	PTO	557-4313	11D23	CP 4	
Stem James E	NOA	443-8749	619	RKWALL	N/CG1
Stembel Oren E Jr	NOA	443-8563	101	WSC2	N/CG2
Stenbakken Gn	NBS	975-2440	A161	MET	
Stenpeck James S	NOA	427-7386	619	GRAMAX	W/OSO
Stephan Steven L	PTO	557-4337	6D19	CP 4	
Stephens Arthur L	PTO	557-3631	700	PK 1	
Stephens Cheryl M	NOA	443-8881	920	WSC1	N/MB2
Stephens George	NOA	763-8142	510	WWBG	E/SP2
Stephens Jana	NOA	673-5424	1005	UNIV	F/M22
Stephens Larry D	PTO	557-5825	927	CM 2	
Stephens Marcia	CEN	763-1494	3224	FB3	FLD
Stephens Pearlie M	NOA	443-8971	909	WSC5	R/MB
Stephenson George S	NOA	427-7006	503	GRAMAX	W/OH2

DOC Telephone Locator 377-2000

Name	Org	Telephone	Room	Route	Building
Stallard Joseph	PTO	557-3232	1A03	CP 2	
Stallard Linda K	TIS	487-4696	0303	YORK	
Stallard Wayland W	PTO	557-6720	10B34	CP 3	
Stallings Eugene A	NOA	427-7660	506	GRAMAX	W/OH
Stamper Lottie M	PTO	557-5121	300	CM 2	
Stanard Barbara J	CEN	763-7218	1015	FB4	ASD
Stanbach Francis J	NBS	975-3282	A262	TECH	
Stanbery Emma	CEN	763-7813	3280	FB3	PERS
Stanecki Karen	CEN	763-1121	313	SCUDRI	ISPC
Stanford Harold M	NOA	443-8698	656	RKWALL	N/OMA
Stang Annette	NBS	975-4204	B160	PHY	
Stang Carroll Lee	NOA	427-7842	330	GRAMAX	W/OSO
Stang Kathy C	NBS	975-4513	A358	PHY	
Stanga Mark	NOA	673-5100	726	UNIV	N/ORM
Stanhagen Kenneth C	ITA	377-1777	3079	HCHB	H3085
Stanley Gary L	ITA	377-0376	4510	HCHB	H4045
Steinour Diane E	TIA	377-1866	4701	HCHB	H4701
Stellabotte Michael R	PTO	557-1963	6C07	CP 2	
Stellar George G	PTO	557-4313	11D23	CP 4	
Stem James E	NOA	443-8749	619	RKWALL	N/CG1
Stembel Oren E Jr	NOA	443-8563	101	WSC2	N/CG2
Stenbakken Gn	NBS	975-2440	A161	MET	
Stenpeck James S	NOA	427-7386	619	GRAMAX	W/OSO
Stephan Steven L	PTO	557-4337	6D19	CP 4	
Stephens Arthur L	PTO	557-3631	700	PK 1	
Stephens Cheryl M	NOA	443-8881	920	WSC1	N/MB2
Stephens George	NOA	763-8142	510	WWBG	E/SP2
Stephens Jana	NOA	673-5424	1005	UNIV	F/M22
Stephens Larry D	PTO	557-5825	927	CM 2	
Stephens Marcia	CEN	763-1494	3224	FB3	FLD
Stephens Pearlie M	NOA	443-8971	909	WSC5	R/MB
Stephenson George S	NOA	427-7006	503	GRAMAX	W/OH2

DOC Telephone Locator 377-2000

Name	Org	Telephone	Room	Route	Building
Stephenson John C Dr	NBS	975-2372	B60	PHY	
Stephenson Katie	ITA	377-4216	1523	HCHB	H1523
Stephenson Nella B	TIS	487-4660	0304	YORK	
Stephenson Robert	ITA	377-0707	2625	HCHB	H2705
Stepka Thomas N	NOA	670-6432		EG&G	N/CG2
Stergioulas Nick A	BEA	523-0705	1025	TOWER	BE-62
Sterling Alan T	ITA	377-1209	1510	HCHB	H1510
Stern Adele L	OGC	377-2512	3329	HCHB	H5882
Stern Bruce D	NOA	427-7436	628	GRAMAX	W/OSO
Stern Ronald J	PTO	557-3107	8E14	CP 4	
Stern William K	SEC	377-1475	5898C	HCHB	H5898
Sterner Richard	CEN	763-5566	2225	FB4	IND
Sterrett Jeffrey L	PTO	557-4861	9B04	CP 4	
Stevens Alan	CEN	763-5086	513	SCUDRI	GOVS
Stevens Annette N	NOA	427-7744	419	GRAMAX	W/OSO
Stevens H Michael	ITA	377-8220	2810	HCHB	H2810
Stevens Helena R	PTO	557-9560	2C22	CP 2	
Stevens Kathie E	ADM	427-3267	2202	CXXI	MSC
Stevens Margaret W	PTO	557-3618	5C17	CP 3	
Stevens Mary A	PTO	377-1540	SB899	HCHB	
Stevens Richard	MBD	377-4671	5701	HCHB	H5600
Stevens Ronald G	NOA	763-7930	3329	FB4	W/OSO
Stevens Susie Anne	EDA	377-4731	7859	HCHB	H7859
Stevens Varona S	PTO	557-5102	308	CM 2	
Stevens Walter J Dr	NBS	975-2594	A263	PHY	
Stevens Yolanda C	PTO	557-2272	1B03	CP 2	
Stevenson Andrew M	CEN	763-5394	3685	FB3	DOD
Stevenson Annie L	BEA	523-0587	1110	TOWER	BE52
Stevenson Christine V	ITA	377-2886	3221	HCHB	H3221
Stevenson Clarice	CEN	763-4358	3637	FB3	DPLD
Stevenson Denise	NOA	670-6436		EG&G	N/CG2
Stevenson Dorothy	TIS	487-4831	0306	FORB	
Stevenson Everett W Jr	NOA	443-8185	519	WSC5	N/CG3
Stevenson James R	BEA	523-0673	224	TOWER	BE 10
Stevenson Jerome	NOA	763-5813	3332	FB4	W/OSO
Stevenson Kathleen M	NOA	763-8227	605	WWBG	W/NMC
Stevenson Lois C	PTO	377-5634	089	HCHB	H1627
Stevenson Lucy M	PTO	557-3259	7D13	CP 2	
Stevenson Pamela J	CEN	763-2547	1550	FB3	ASD
Stevenson Thomas (al)	NOA	443-8700	408	RKWALL	N/CG1
Stewart Addie	NBS	975-3319	B04	ADMIN	
Stewart Barbara Mrs	NBS	975-2535	B248	CHEM	
Stewart David L	PTO	557-7862	10	PK 2	
Stewart Dedra D	NOA	673-5424	1005	UNIV	F/M22
Stewart Delorse L	PTO	557-5380	2C11	CP 2	
Stewart Dianettea M	PTO	557-5069	306	CM 2	
Stewart Flora	CEN	763-5720	112	SPC	GEO
Stewart Frankie N	NOA	763-5813	3332	FB4	W/OSO
Stewart Gw Dr	NBS	975-3810	A157	TECH	
Stewart Howard E	NOA	443-8787	523	WSC5	N/CG3
Stewart James	NBS	975-5734	A221	MATLS	
Stewart James E	ITA	377-8498	3092	HCHB	H3092
Stewart James F	CEN	763-5626	1029	FB4	ASD
Stewart Janice H	ITA	377-5341	3043	HCHB	H3043
Stewart Joann	PTO	557-3259	7D19	CP 2	
Stewart Judith	CEN	763-2504	2105B	FB4	IND
Stewart Kathryn	NBS	975-6856	A244	POLY	
Stewart Kenneth	CEN	763-4830	115	SCUDRI	ISPC
Stewart Lawrence A	CEN	763-2460	1227	FB3	CSVD
Stewart Lillian M	CEN	763-2764	3377	FB3	DSD
Stewart Mary C	TIA	377-1850	4099A	HCHB	H4099A
Stewart Mary M	PTO	557-2895	10D19	CP 4	
Stewart Michelle	ADM	377-5691	6008	HCHB	H6012
Stewart Muriel B	TIS	487-4783	1300	SILLS	
Stewart Nettie A	CEN	763-2063	3456	FB3	DSD
Stewart Sandra P	TIA	377-5802	4625	HCHB	H4625
Stewart Selden L Dr	NBS	975-3833	A154	TECH	
Stewart Sharon	CEN	763-1707	3427	FB3	BUD
Stewart Sonya G	ADM	377-4299	6827	HCHB	H6827
Stewart Victor R	NOA	443-8534		WLKNS	DC471
Steyaert Lou	NOA	673-5391	508E	UNIV	E/AI4
Stiber Robert F	NBS	975-6257	C202	REACT	
Stickelmaier Angela	TIS	487-4770	0208	FORB	
Stiefel Ls Wayne	NBS	975-6895	A259	POLY	
Stieneke Cheryl K	NOA	427-7684	919	GRAMAX	R/E/A
Stier Beth A	ADM	377-3731	5004	HCHB	H5001
Still Donald H	NOA	443-8988	512	RKWALL	DC492
Still Gloria M	CEN	763-5891	2140	FB3	FTD
Stiltner Kenneth	ITA	377-0337	4323	HCHB	H4312
Stine David H	PTO	557-9560	2C22	CP 2	
Stine Janet A	OIG	377-2220	7517	HCHB	H7083
Stiner John E	ITA	377-2867	3850	HCHB	H3016
Stinson Frankie L	PTO	557-7862	10	PK 2	
Stinson Mary E	ADM	377-3479	2865	HCHB	H2865
Stirrup John T	EDA	377-5314	7808	HCHB	H7808
Stitely Mike	NOA	443-8829	216	NBOC1	DC32
Stith Clarence	NOA	377-1953	1803	HCHB	H1800
Stockbauer Roger L Dr	NBS	975-2752	A241	CHEM	
Stocking Donley J	PTO	557-3400	3D127	CP 4	
Stockman Robert H	NOA	427-7704	1434	GRAMAX	W/TPO
Stockton Charlotte K	NBS	975-6168	A129	MATLS	
Stockton Donald	NBS	975-2805	A16	ADMIN	
Stockton Phylis	CEN	763-2390	3162	FB3	OMSD
Stoddard Betsy	CEN	763-2836	208	SCUDRI	ISPC
Stodola Daniel P	PTO	557-4154	7E12	CP 4	
Stodola Nancy J	PTO	557-6200	4A09	CP 3	
Stoetzel Faran E	CEN	763-5430	2524	FB3	ESD
Stoffan Nancy	CEN	763-5091	404	SCUDRI	GOVS
Stogsdill D Michael	NBS	975-2306	B122	TECH	
Stokelin Freddie L	ITA	377-4564	3320	HCHB	H3317
Stokes H Kemble	EA	377-2205	4869	HCHB	H4861
Stokesberry Daniel P	NBS	975-3605	B208	TECH	
Stokols Paul M	NOA	763-8076	402	WWBG	W/NMC
Stoll Mary C	CEN	763-5200	2147	FB3	FTD
Stoll Robert L	PTO	557-6713	9D05	CP 3	
Stoltz Myna B	ITA	377-2076	3820	HCHB	H3820
Stoltz Ronald K	NOA	377-3370	B001	HCHB	H1800
Stolz Judy	NBS	975-6090	C229	RADP	
Stolzberg Alexander	EDA	377-4965	7839	HCHB	H7836
Stone Brenda	TIA	377-1850	4099A	HCHB	H4099A
Stone Cary E	PTO	557-3125	4C07	CP 4	
Stone Debra	ITA	377-0518	1634	HCHB	H1626
Stone Donna P	NOA	443-8923	812	WSC5	R/SE1
Stone Glenn A	NBS	975-6944	A147	S&P	
Stone Hal Kelly	CEN	763-2790	3329	FB3	DSD
Stone Jacqueline M	PTO	557-3920	8A07	CP 2	
Stone Jerry L	BEA	523-0830	822	TOWER	BE54
Stone Oscar Richard	NOA	763-5480	0216	FB4	E/SO1
Stone Peter	NOA	443-8510	414	WSC1	N/OMA
Stone Richard B	NOA	673-5268	934	UNIV	F/M11
Stone Richard J	NOA	471-5302		STERLG	W/OSO
Stone Robert N	NOA	763-8030	204	WWBG	E/OC1
Stone S	NBS	975-6280	B110	REACT	
Stone Samuel M (Sam)	NOA	377-3982	1107	HCHB	H1111
Stone William	NBS	975-6075	B148	BR	
Stoner Bruce H Jr	PTO	557-3618	5B18	CP 3	
Stoner Kathleen	CEN	763-5895	2126	FB4	IND
Stoner Kathleen J	CEN	763-5461	2147	FB3	DOD
Stoner Richard E	NOA	763-7930	3329	FB4	W/OSO
Stoney Gina A	NOA	443-8501	419	WSC1	N/OMA
Stoney William M	NOA	443-8256	906	WSC1	N/OMA
Stonfer David	ITA	377-0575	4053	HCHB	H4045
Storm Richard R	CEN	763-5538	3019	FB4	AGR
Stormer Russell D	PTO	557-3618	4D25	CP 3	
Stottlemyer Helen V	NBS	975-2686	A1026	ADMIN	
Stoudt Dennis W	CEN	763-5189	2717	FB3	DOD
Stouffer Richard T	PTO	557-3125	3B10	CP 3	
Stoupa Robert C	ADM	487-4716	1219	SILLS	S1219
Stout Charles	CEN	763-2514	2107B	FB4	IND
Stout Donald E	PTO	557-6811	3A01	CP 4	
Stout Frank G	NBS	975-4509	A351	PHY	
Stout Jeffrey R	NOA	471-1741		DULLES	WSO
Stout Nan	CEN	763-4668	B-115	SPC	GEO
Stovall Bradley	CEN	763-2893	506	SCUDRI	GOVS
Stovall M Johanne	CEN	763-7830	3682	FB3	DOD
Stover Bertha M	NOA	377-2766	1805	HCHB	H1800
Stover Michael	TIS	487-4629	1215	SILLS	
Stow Donald	ITA	377-4545	5618	HCHB	H5618
Stowe Larry L Dr	NOA	763-4290	313	SUITPB	E/RA1
Stradling Virginia L	NOA	443-8881	924	WSC1	N/MB2
Strahan Bradley R	ADM	377-3201	6899	HCHB	H6899
Straight Barbara	NOA	443-8546	221	WSC5	BF211
Straight Mary G	NOA	427-7846	321	GRAMAX	W/OSO
Strain Merlin J	NOA	377-5360	B815	HCHB	H1800
Stralka Raymond J	NOA	426-8568	626	FAA	W/NMC
Strand Arnie C	ADM	377-2855	6069A	HCHB1	H6069
Strang Valerie A	CEN	763-5809	2128	FB4	IND
Strange William E	NOA	443-2520	421	RKWALL	N/CG1
Strappello Harry G	PTO	557-0140	1F05	CS 4	
Straser Richard A	PTO	557-3277	2C24	CP 2	
Strassberger Patrick	NBS	975-3355	A250	TECH	
Strathmann Ronald R	NOA	443-5950	614	WSC5	N/CG3
Straub Carol A	TIS	487-4660	0304	YORK	
Straub Gary P	PTO	557-3585	9D03	CP 3	
Strauch John W	NBS	975-3635	B223	TECH	
Strausbaugh Harold	ITA	377-5131	5606	HCHB	H5606
Strausser Bret	NBS	975-3650	B145	TECH	
Strawbridge Dana	NBS	975-6515	128	SHOPS	
Strawbridge Debbie	NBS	975-3831	A131	TECH	
Strawbridge Michael L	NBS	975-3852	A152	TECH	
Strayer William	NBS	975-3525	B244	MET	
Stream Judie	NOA	443-8487	323	WSC1	N/OMA
Stream Marilyn	NBS	975-3670	A215	MET	
Streater Thurmond	PTO	557-7055	10C34	CP 4	
Strecker Gerard R	PTO	557-6882	5D09	CP 4	
Street Corrine	EDA	377-2873	7867	HCHB	H7866
Streeter John	CEN	763-7807	2126	FB4	IND
Streett Davida Z	NOA	763-8076	402	WWBG	W/NMC
Streicher Brenda	CEN	763-5140	2179	FB3	FTD
Streicher Thelma	CEN	763-7805	2686	FB3	BUS

DOC Telephone Locator 377-2000

Stiefel Ls Wayne	NBS	975-6895	A259	POLY	
Stieneke Cheryl K	NOA	427-7684	919	GRAMAX	R/E/A
Stier Beth A	ADM	377-3731	5004	HCHB	H5001
Still Donald H	NOA	443-8988	512	RKWALL	DC492
Still Gloria M	CEN	763-5891	2140	FB3	FTD
Stiltner Kenneth	ITA	377-0337	4323	HCHB	H4312
Stine David H	PTO	557-9560	2C22	CP 2	
Stine Janet A	OIG	377-2220	7517	HCHB	H7083
Stiner John E	ITA	377-2867	3850	HCHB	H3016
Stinson Frankie L	PTO	557-7862	10	PK 2	
Stinson Mary E	ADM	377-3479	2865	HCHB	H2865
Stirrup John T	EDA	377-5314	7808	HCHB	H7808
Stitely Mike	NOA	443-8829	216	NBOC1	DC32
Stith Clarence	NOA	377-1953	1803	HCHB	H1800
Stockbauer Roger L Dr	NBS	975-2752	A241	CHEM	
Stocking Donley J	PTO	557-3400	3D127	CP 4	
Stockman Robert H	NOA	427-7704	1434	GRAMAX	W/TPO
Strauch John W	NBS	975-3635	B223	TECH	
Strausbaugh Harold	ITA	377-5131	5606	HCHB	H5606
Strausser Bret	NBS	975-3650	B145	TECH	
Strawbridge Dana	NBS	975-6515	128	SHOPS	
Strawbridge Debbie	NBS	975-3831	A131	TECH	
Strawbridge Michael L	NBS	975-3852	A152	TECH	
Strayer William	NBS	975-3525	B244	MET	
Stream Judie	NOA	443-8487	323	WSC1	N/OMA
Stream Marilyn	NBS	975-3670	A215	MET	
Streater Thurmond	PTO	557-7055	10C34	CP 4	
Strecker Gerard R	PTO	557-6882	5D09	CP 4	
Street Corrine	EDA	377-2873	7867	HCHB	H7866
Streeter John	CEN	763-7807	2126	FB4	IND
Streett Davida Z	NOA	763-8076	402	WWBG	W/NMC
Streicher Brenda	CEN	763-5140	2179	FB3	FTD
Streicher Thelma	CEN	763-7805	2686	FB3	BUS

DOC Telephone Locator 377-2000

Name	Org	Telephone	Room	Route	Building
Stribling Shirley	NOA	673-5122	706	UNIV	N/ORM
Stribling Sylvia M	NOA	673-5455	1015	UNIV	F/MB
Strickler Marie	ITA	377-5639	3865	HCHB	H3865
Strickler Robert C	NOA	471-5302		STERLG	W/OSO
Stringer Harry	ITA	377-4383	2328	HCHB	H2318
Strobel David	CEN	763-4262	3517	FB3	ESD
Stroble Garth W	NOA	427-7278	1325	GRAMAX	W/OM1
Strohecker Karen	PTO	557-3236	7D15	CP 2	
Strong Alan E	NOA	763-4244	302	SUITPB	E/RA1
Strong Bruce	ITA	647-5816	3804	HCHB	STATE
Strong Harolyn	MBD	377-3341	5084	HCHB	H5600
Stroot Michael	CEN	763-4210	311	SCUDRI	ISPC
Stropky Robert	CEN	763-5437	3128	FB4	GEO
Strother Larry E	PTO	557-4208	10	PK 2	
Strother Nancy N	PTO	557-3631	700	PK 1	
Stroube William B Jr Dr	NBS	975-6271	B117	REACT	
Stroud Dora L	PTO	557-3254	7C10	CP 2	
Stroud Elizabeth	NBS	975-3000	A133	ADMIN	
Stroud Kenneth E	OIG	377-0907	7620	HCHB	H7616
Stroudt Mark	NBS	975-6030	B247	MATLS	
Stroup David W	NBS	975-6883	B362	POLY	
Stroup Patricia W	ITA	377-2786	3068	HCHB	HB099
Strouse Kathleen	NBS	975-6622	A155	SOUND	
Struble Billie L	NOA	763-5813	3334	FB4	W/OSO
Struble Leslie	NBS	975-6715	B352	BR	
Struble Robert E	CEN	763-2376	2203	FB4	IND
Strum Perry G Jr	NOA	377-2151	6221	HCHB	H6222
Strumb Kathy	NOA	443-4922	516	WSC5	N/CG3
Stryker Judith J	CEN	763-7832	3671	FB3	DOD
Stuart Jeffrey S	NOA	443-8173	199	WSC2	N/CG2
Stuart Kea	PTO	557-3236	7D25	CP 2	
Stuart Theresa	ITA	377-4222	3220	HCHB	H3100
Stuart William	CEN	763-2008	3741	FB3	SMD
Stubblefield William L	NOA	443-8391	805	WSC5	R/SE2
Stubbs Barbara H	ADM	377-2987	6508	HCHB	H6517
Stuber Chris C	CEN	763-4183	1587	FB3	DOD
Stuckey Ronald G	NOA	377-3466	1117A	HCHB	H1111
Studds Frances	CEN	763-7970	3253	FB3	PERS
Studebaker Donald R	PTO	557-3740	6A15	CP 3	
Studer Frank C	ADM	377-5573	2852	HCHB	H2852
Stull Carolyn	NBS	975-6090	C229	RADP	
Stull Curtis	NBS	975-6190	126	SERV	
Stull Monroe W	NBS	975-3854	B129	TECH	
Stumpf Richard P	NOA	673-5400	517	UNIV	E/AI3
Stumph David C	CEN	763-7220	1007	FB3	CSVD
Sturdivant Dwight E	CEN	763-4470	2442	FB3	ASD
Sturdivant Tania	CEN	763-5720	112	SPC	GEO
Sturgeon Michael C	NOA	471-5302		STERLG	W/OSO
Sturm Donald C	CEN	763-5298	3653	FB3	DOD
Sturrock Jack B	NBS	975-6266	A151	REACT	
Sturtevant Brereton	PTO	557-4089	10A22	CG 2	
Su James C Dr	NOA	763-8151	706	WWBG	W/OSD
Suarez Olga M	PTO	557-4035	12C08	CG 2	
Suber Preston	NOA	377-5795	B103	HCHB	H1800
Subik Richard V	CEN	763-2640	1621	FB3	TSD
Suchfield George A	PTO	557-6200	4E16	CP 3	
Sudduth James E	NBS	975-5184	B330	PHY	
Suehle John S	NBS	975-2247	B308	TECH	
Suenram Richard A Dr	NBS	975-2384	B222	PHY	
Sugar J	NBS	975-3218	A159	PHY	
Sugarman Scott J	PTO	557-2910	8D35	CP 4	
Sugg William	ITA	377-0610	4511	HCHB	H4511
Suggs Cheryl B	ITA	377-2992	2622	HCHB	H2705
Suher Esther L	OIG	377-1700	7083	HCHB	H7083
Sukla Nanette H	CEN	763-2380	3449	FB3	DSD
Sullivan Antoinette	ITA	377-3301	4800B	HCHB	H4800
Sullivan Bruce E	NOA	763-8076	402	WWBG	W/NMC
Sullivan Charles A	ITA	377-4128	6840	HCHB	H6840
Sullivan Claudia F	PTO	557-3920	9C13	CP 2	
Sullivan Dale	NBS	975-6959	101	GM	
Sullivan Dan E	SEC	377-1360	5898C	HCHB	H5898
Sullivan David F	BEA	523-0840	1201	TOWER	BE52
Sullivan Diane G	CEN	763-5921	3678	FB3	DOD
Sullivan Francis E Dr	NBS	975-2732	A437	ADMIN	
Sullivan James M	ADM	377-3743	5316	HCHB	H5327
Sullivan Jerry T	NOA	673-5391	508H	UNIV	E/AI4
Sullivan Joan M	NBS	975-3258	A365	TECH	
Sullivan John M	CEN	763-7796	2579	FB3	ESD
Sullivan Lauran M	ADM	377-1967	6521	HCHB	H6516
Sullivan Nona E	PTO	557-2957	2ND	CP 3/4	
Sullivan Palmer W	PTO	557-3756	108	CS 4	
Sullivan Rachel	EDA	377-5575	7327	HCHB	H7327
Sullivan Richard	ITA	377-2607	4003	HCHB	4015B
Sullivan Richard W	NOA	443-8735	504	WSC5	N/CG3
Sullivan Sharon	CEN	763-7240	3019	FB4	AGR
Sullivan William B	ITA	377-4888	1015B	HCHB	H1015
Sullivan William J	TIA	377-1880	4725	HCHB	H4725
Sult Ernie P	ITA	377-0174	3226	HCHB	H3815
Sultan Peter	OGC	377-1439	3628	HCHB	H5882
Summers Charles	NBS	975-3504	B42	MET	
Summers John C	ADM	377-8401	5213	HCHB	H5001
Summers Kathy A	NOA	673-5243	622	UNIV	F/EPO
Summersell Ann	CEN	763-4664	B-116	SPC	GEO
Sumner Cathy	MBD	377-2414	6708	HCHB	H5600
Sumpter Hilda M	CEN	763-7966	3776	FB3	DPLD
Sumter Sylvia D	ITA	377-4701	3226	HCHB	H3226
Sun Jing	NBS	975-5752	B322	MATLS	
Sun Yi Ning	NBS	975-5752	B322	MATLS	
Sundaram Pv Dr	NBS	975-3138	A367	CHEM	
Sunday James C	NOA	443-8772	827	WSC1	N/CG2
Sunderland Sharon	CEN	763-1810	2785	FB3	BUS
Sundermann Susan E	CEN	763-2541	2212	FB4	IND
Sundro Linda	OIG	377-5992	7892C	HCHB	H7892
Sung Jane	NBS	975-5785	B214	MATLS	
Suranno Michael A Jr	NOA	763-1980	0255	FB4	E/SO1
Surdi Richard W	NOA	673-5268	934	UNIV	F/M11
Surles Mary	ITA	377-4996	3809	HCHB	H3809
Surratt Donna	ADM	377-0585	6823	HCHB	H6827
Suryan Mahendra Dr	NBS	975-2519	B141	CHEM	
Susami Lucia	NOA	443-8655	630	RKWALL	N/OMA
Sussman Ronald R	PTO	557-3273	3C28	CP 2	
Suter Theodora K	ADM	377-1200	6316	HCHB	H6316
Sutto Anton H	PTO	557-3920	8D27	CP 2	
Sutton Grace A	ITA	487-4950	2008	WAFO	SILLS
Sutton Joann	CEN	763-2074	1671	FB3	DUSD
Sutton Mary E	TIS	377-0365	1098	HCHB	H1098
Sutton Sally	CEN	763-5548	3179	FB3	OMSD
Sutton Stella	CEN	763-2839	205	SCUDRI	ISPC
Svihla Randall S	PTO	557-6843	5B26	CP 4	
Svoboda Patricia H	ADM	377-3087	2846	HCHB	H2846
Swab Sandra	NOA	673-5502	1027	UNIV	F/M21
Swadley Eleanor E	CEN	763-5167	2061	FB3	DIR
Swaim Nancy	CEN	763-7280	3107	FB4	AGR
Swan Carol C	CEN	763-5709	2231	FB3	FTD
Swan Carolyn	CEN	763-5223	3089	FB3	SMD
Swanberg Nancy C	PTO	557-3631	701	PK 1	
Swanhart Brian	CEN	763-7748	G-164	FB3	GEO
Swanhart Roberta	CEN	763-4466	3224	FB4	GEO
Swank Ronald R	CEN	763-4494	1065	FB3	DIR
Swann Albert A	CEN	763-2806	2250	FB3	FTD
Swann Benjamin	NOA	443-8381	1015	WSC1	N/CG
Swann Brenda C	CEN	763-7596	300-1	I-MALL	CSD
Swann Delores M	PTO	557-3230	1B01	CP 2	
Swann Glen R	PTO	557-3374	5E06	CP 4	
Swann Jean	CEN	763-7044	2646	FB3	BUS
Swann Lester R	CEN	763-5112	1561	FB3	CSVD
Swann Louise	CEN	763-7744	2104	FB4	IND
Swann Tod	PTO	557-2478	10C17	CP 4	
Swann Vera	ITA	377-0396	1004	HCHB	H1104
Swanson Claude	NBS	975-6955	B114	S&P	
Swanson Dean Dr	NOA	673-5283	914	UNIV	F/M31
Swanson Matilda	CEN	763-7038	2679	FB3	BUS
Swanson Niles	NBS	975-3729	A253	PHY	
Swanson Paul Dr	NBS	975-6002	B106	MATLS	
Swanson Peter Dr	NBS	975-5766	A359	MATLS	
Swanson Phyllis C	CEN	763-7908	3436	FB3	DSD
Swanson R Lawrence	NOA	443-8344	918	WSC5	R
Swanson Richard L	TIA	377-1866	4701	HCHB	H4701
Swantkowski Dolores	NBS	975-2946	A61	TECH	
Swapshur Ernest	CEN	763-5720	112	SPC	GEO
Swartout Brent	PTO	557-3319	5D31	CP 4	
Swartz Richard W	CEN	763-2794	3351	FB3	DSD
Swartzbaugh Jay T	OIG	377-8175	7077	HCHB	H7083
Swartzendruber Lydon Dr	NBS	975-6034	B158	MATLS	
Swartzlander M	PTO	557-6154	1142	CP 6	
Swasey Karen A	ITA	377-8211	2631	HCHB	H2631
Swassing Charles R	NOA	443-8510	904	WSC1	N/OMA
Sweder Patricia L	EDA	377-5271	7419	HCHB	H7419
Sweely Gary	CEN	763-7448	3110	FB3	OMSD
Sweeney Daniel	CEN	763-4668	B-115	SPC	GEO
Sweeney Ethel M	EDA	377-2918	B615	HCHB	HB615
Sweeney Janet S	CEN	763-5996	1105	FB4	PSD
Sweeney Jo Anne R	NBS	975-3305	A700	ADMIN	
Sweeney Karen I	PTO	557-4101	10C09	CG 2	
Sweeney Leonard L	ADM	377-1294	6092	HCHB	H6092
Sweeney Margaret	CEN	763-4664	B-116	SPC	GEO
Sweeney Pat	CEN	763-2887	406A	SCUDRI	GOVS
Sweeney Raymond	ADM	377-3479	2865	HCHB	H2865
Sweet Nancy	CEN	763-3850	2340	FB3	POP
Sweetenburg Lawan	NOA	673-5268	934	UNIV	F/M11
Sweigert Anita K	NBS	975-4500	A363	PHY	
Sweitzer Elizabeth	NBS	975-5653	A305	MATLS	
Swenson Gary E	CEN	763-7052	3135	FB4	AGR
Swiatek Robert P	PTO	557-3125	4D09	CP 4	
Swieczkowski Gloria	CEN	763-3850	2347	FB3	POP
Swift Debra J	NOA	427-7278	1325	GRAMAX	W/OM1
Swim Frances F	NOA	443-8287		WSC4	E/AI2
Swindle Orson G	EDA	377-5081	7800B	HCHB	H7800B
Swinehart Edwin L	PTO	557-3618	6C08	CP 3	
Swink Robert B	NOA	443-8917	1017	WSC5	N/CG3

Name	Org	Telephone	Room	Route	Building
Sullivan James M	ADM	377-3743	5316	HCHB	H5327
Sullivan Jerry T	NOA	673-5391	508H	UNIV	E/AI4
Sullivan Joan M	NBS	975-3258	A365	TECH	
Sullivan John M	CEN	763-7796	2579	FB3	ESD
Sullivan Lauran M	ADM	377-1967	6521	HCHB	H6516
Sullivan Nona E	PTO	557-2957	2ND	CP 3/4	
Sullivan Palmer W	PTO	557-3756	108	CS 4	
Sullivan Rachel	EDA	377-5575	7327	HCHB	H7327
Sullivan Richard	ITA	377-2607	4003	HCHB	4015B
Sullivan Richard W	NOA	443-8735	504	WSC5	N/CG3
Sullivan Sharon	CEN	763-7240	3019	FB4	AGR
Sullivan William B	ITA	377-4888	1015B	HCHB	H1015
Sullivan William J	TIA	377-1880	4725	HCHB	H4725
Sult Ernie P	ITA	377-0174	3226	HCHB	H3815
Sultan Peter	OGC	377-1439	3628	HCHB	H5882
Summers Charles	NBS	975-3504	B42	MET	
Sweeney Karen I	PTO	557-4101	10C09	CG 2	
Sweeney Leonard L	ADM	377-1294	6092	HCHB	H6092
Sweeney Margaret	CEN	763-4664	B-116	SPC	GEO
Sweeney Pat	CEN	763-2887	406A	SCUDRI	GOVS
Sweeney Raymond	ADM	377-3479	2865	HCHB	H2865
Sweet Nancy	CEN	763-3850	2340	FB3	POP
Sweetenburg Lawan	NOA	673-5268	934	UNIV	F/M11
Sweigert Anita K	NBS	975-4500	A363	PHY	
Sweitzer Elizabeth	NBS	975-5653	A305	MATLS	
Swenson Gary E	CEN	763-7052	3135	FB4	AGR
Swiatek Robert P	PTO	557-3125	4D09	CP 4	
Swieczkowski Gloria	CEN	763-3850	2347	FB3	POP
Swift Debra J	NOA	427-7278	1325	GRAMAX	W/OM1
Swim Frances F	NOA	443-8287		WSC4	E/AI2
Swindle Orson G	EDA	377-5081	7800B	HCHB	H7800B
Swinehart Edwin L	PTO	557-3618	6C08	CP 3	
Swink Robert B	NOA	443-8917	1017	WSC5	N/CG3

DOC Telephone Locator 377-2000

Name	Org	Telephone	Room	Route	Building
Swinson Olga M	PTO	557-5964	10D06	CP 4	
Swint Kerwin	NOA	377-1537	5805	HCHB	H5811
Swinton Margaret D	CEN	763-7230	1114	FB4	ASD
Swisher Nancy A	PTO	557-6525	11D09	CP 2	
Swisher Robert	NOA	377-0146	1227	HCHB	H1227
Swisher S Clement	PTO	557-9887	6B40	CP 4	
Swope Carolyn	ITA	377-4908	2112	HCHB	H2116
Swyt Dennis A Dr	NBS	975-3401	B320	MET	
Sydnor Ruth	PTO	557-3716	7E28	CP 2	
Syelamssi Rachid	NBS	975-3651	B147	TECH	
Sykes Angela D	PTO	557-3125	4E06	CP 4	
Sykes Mary Anne	CEN	763-1451	2785	FB3	BUS
Sylvester Loretta L	NBS	975-2682	A1033	ADMIN	
Sylvester Lynn	PTO	557-3643	701	PK 1	
Sylvester Lynn	OGC	557-3643	700	CP 1	
Sylvester Richard	ADM	377-3458	2859	HCHB	H2862
Sylvester Robert	BEA	523-0679	1108	TOWER	BE52
Szabados Michael W	NOA	443-8054	108	WSC1	N/OS1
Szabo Sandor	NBS	975-3438	A361	MET	
Szoke Michael A	PTO	557-9560	2C22	CP 2	
Szpanka John R	OIG	377-5725	7083	HCHB	H7083
Szura Daniel P	PTO	557-3920	9C99	CP 2	
Szuromi Philip D Dr	NBS	975-2543	B252	CHEM	
Szypula Susan J	CEN	763-7265	3372	FB3	DSD

T

Name	Org	Telephone	Room	Route	Building
Tabor Edward A	ADM	377-4621	B819	HCHB	HB819
Tabscott Monica A	NOA	427-7326	619	GRAMAX	W/MB2
Tache Gerald J	ADM	377-3743	5317	HCHB	H5327
Tackett Larry D	CEN	763-5976	1051	FB4	PSD
Tadeu Americo A	ITA	377-1130	3064	HCHB	H3064
Tadros William	CEN	763-2712	3729	FB3	SMD
Taeuber Cynthia	CEN	763-7883	2332	FB3	POP
Taft Robert A	ITA	377-8220	2810	HCHB	H2810
Taguchi Warren K	NOA	673-5424	1005	UNIV	F/M22
Tague Norman A	CEN	763-7770	2232	FB3	FTD
Taira Toy-Ping	NOA	377-1919	1800	HCHB	H1800
Takagi Shozo Dr	NBS	975-6825	A115	POLY	
Takei Richard	CEN	763-4960	3170	FB3	FLD
Takemoto Ruth E	PTO	557-4974	10B05	CP 4	
Talavera Jose	CEN	763-5826	3039	FB3	FLD
Talbert Cathy L	CEN	763-4686	106SC	SCUDRI	DIR
Talbert Dennis E Jr	PTO	557-9600	9D17	CP 3	
Talbert Joanna	CEN	763-2893	506	SCUDRI	GOVS
Talbert Joyce E	CEN	763-7230	1112	FB4	ASD
Talbott David L	PTO	557-6200	4B11	CP 3	
Talbott T	NBS	975-3073	A1128	ADMIN	
Taliaferro Charmae G	CEN	763-4470	2442	FB3	ASD
Talley Magdalene M	PTO	557-5392	6C06	CP 2	
Talley Marvin T	NOA	763-7584	0346	FB4	E/SP1
Talley William R	NOA	377-2363	4018	HCHB	H4204
Tallis Karin E	TIS	487-4763	1006	SILLS	
Talmor Alex A	BEA	523-0793	713	TOWER	BE 53
Tambakis Paul	ITA	377-0186	3090	HCHB	HB099
Tamm Feliks	BEA	523-0500	908	TOWER	BE60
Tanaka Deniol Dr	NBS	975-5981	A150	MATLS	
Tanenholtz Alvin E	PTO	557-3920	9E14	CP 2	
Tang Debra C	NBS	975-3636	B222	TECH	
Tang Hai C	NBS	975-2879	A215	ADMIN	
Tangrea Adele	NBS	975-2778	A47	ADMIN	
Tanguy Peter	NBS	975-3424	A265	MET	
Tanner Harry B	PTO	557-0901	3D05	CP 4	
Tanuma Shigeo Dr	NBS	975-2540	B264	CHEM	
Tapager Louise	CEN	763-4960	3170	FB3	FLD
Tapolcai William E	PTO	557-6820	3D09	CP 4	
Tappert Walter	CEN	763-5803	3426	FB3	BUD
Tapscott Tracy R	BEA	523-4462	714	TOWER	BE53
Tarcza John E	PTO	557-3920	9D23	CP 2	
Tarcza Thomas H	PTO	557-4922	10E06	CP 4	
Tardy John	NOA	763-1065	2784	FB3	DC62
Tarica Mitchell	NBS	975-3439	A267	MET	
Tarpley Jerald D	NOA	763-4240	307	SUITPB	E/RA1
Tarring Henry W II	PTO	557-7047	10B02	CG 2	
Tarry Nancy	CEN	763-7494	3104	FB3	OMSD
Tarry Wilma C	CEN	763-1540	1231	FB4	AGR
Tasharski Dale N	ITA	377-3071	4217	HCHB	H4213
Tasky Deborah	CEN	763-7144	3746	FB3	SMD
Tassey Gregory C	NBS	975-2663	A1005	ADMIN	
Tassey Susan E	NBS	975-6209	A100	REACT	
Tate Bill R	CEN	763-5140	2180	FB3	FTD
Tate Catherine M	ITA	377-3856	1622	HCHB	H2602
Taube Sandra F	NOA	427-7825	304	GRAMAX	W/OSO
Taubensee Robert E	NOA	763-8156	604	WWBG	W/NMC
Tauber Leonard M	CEN	763-7365	2565	FB3	ESD
Tautfest Todd A	ITA	377-4925	3872	HCHB	H3872
Taverman Gary	ITA	377-0161	3092	HCHB	H3085
Taylor Albion D Dr	NOA	427-7295	923	GRAMAX	R/E/A
Taylor Allen L	NOA	443-8117	1026	WSC1	N/CG2
Taylor B Thomas	CEN	763-7968	2723	FB3	DOD
Taylor Barry N Dr	NBS	975-4220	B256	MET	
Taylor Billy S	PTO	557-4323	7D37	CP 4	
Taylor Bobby J	NOA	443-8101	215	WSC1	N/MO1
Taylor Craig D	PTO	557-2937	3C27	CP 2	
Taylor David A	NOA	377-5773	B918	HCHB	H1800
Taylor Deborah V	ADM	377-5026	5037	HCHB	H5044
Taylor Deborah V	SEC	377-5026	5037	HCHB	H5044
Taylor Deloris	CEN	763-5924	3441	FB3	BUD
Taylor Dennis L	PTO	557-6200	4A15	CP 3	
Taylor Donald	ADM	377-5613	2500	HCHB	H2500
Taylor Doris M	EDA	377-5441	7009	HCHB	7001A
Taylor Dorothy L	CEN	763-4086	407	SCUDRI	CIR
Taylor Emily C	CEN	763-5832	1041	FB4	PSD
Taylor Eric	CEN	763-5566	2225	FB4	IND
Taylor Everett A	TIA	377-0698	4093	HCHB	H4093
Taylor Geraldine A	NOA	443-8926	804	WSC5	R/SE1
Taylor Gilbert	ITA	377-3845	1523	HCHB	3814B
Taylor James	NBS	975-4216	B25	MET	
Taylor James H	NOA	443-8210	024	WSC2	N/CG2
Taylor Janice E	PTO	557-2517	9C17	CP 3	
Taylor Jeffrey R	CEN	763-4012	105	SCUDRI	CIR
Taylor Joan	CEN	763-4547	2348	FB3	POP
Taylor John K Dr	NBS	975-3148	A315	CHEM	
Taylor Karen A	NOA	443-8971	909	WSC5	R/MB
Taylor Kim N	NOA	673-5424	1005	UNIV	F/M22
Taylor Laura	CEN	763-7331	2737	FB3	CSMR
Taylor Lawrence	CEN	763-5720	112	SPC	GEO
Taylor Leo	OCA	377-3281	5413	HCHB	H5413
Taylor Linda	ADM	377-4425	5008	HCHB	H5001
Taylor Linda	CEN	763-4544	410	SCUDRI	GOVS
Taylor Loris R	PTO	557-3920	9C13	CP 2	
Taylor Lucy	OIG	377-3516	7898C	HCHB	H7898
Taylor Mark M	CEN	763-2588	2717	FB3	DOD
Taylor Mary D	CEN	763-5041	2471	FB3	ASD
Taylor Mary E	OGC	377-1067	5890	HCHB	H5882
Taylor Melvene Y	CEN	763-5186	2139	FB3	FTD
Taylor Minnie R	PTO	557-4177	11D26	CP 4	
Taylor Monta	MBD	377-8015	6725	HCHB	H5600
Taylor Norman	NBS	975-4517	A362	PHY	
Taylor Novella	NOA	443-4900	40	NBOC1	DC27
Taylor Pamela Fatimah	NOA	763-4586	3308	FB4	E/ER1
Taylor Peter M	EA	377-3427	4861	HCHB	H4861
Taylor Portia C	PTO	557-5253	4D29	CP 2	
Taylor Regina	PTO	557-2937	3C27	CP 2	
Taylor Regina W	PTO	557-3323	C17	CP 4	
Taylor Robert A	NOA	673-5220	600	UNIV	GCEL
Taylor Robert S	CEN	763-5450	2067	FB3	DIR
Taylor Ronald	CEN	763-7550	211	SCUDRI	ISPC
Taylor Sabrina	ADM	377-3453	5102	HCHB	H5001
Taylor Shirley	NBS	975-6056	B168	BR	
Taylor V Ray	NOA	763-4290	315	SUITPB	E/RA1
Taylor Valencia	EDA	377-3203	7326	HCHB	H7326
Taylor Wilhelmina T	CEN	763-5822	2133	FB4	PSD
Taylor William E	NOA	763-2788	2328	FB4	DC63
Taylor William O	NOA	427-7262	704	GRAMAX	W/MB3
Taylor-Drake Mary	ADM	377-3607	6322	HCHB	H6316
Tayman Carlene	CEN	763-4664	B-116	SPC	GEO
Tayman Julie	CEN	763-7272	3242	FB3	PERS
Tchai Anthony	CEN	763-7614	3421	FB3	FLD
Teague E Clayton	NBS	975-3488	A119	MET	
Teague Joyce E	CEN	763-5966	1106	FB4	ASD
Teal Robert C	ITA	377-5995	3008	HCHB	H3008
Teasley Lonnie Jr	NOA	763-2522	1308	FB4	W/NMC
Tebeau Jay	NOA	377-8090	6013	HCHB	H6013
Tedder Mary	NOA	443-4434	107	NBOC1	DC1
Teets Kelly	NBS	975-6928	A122	S&P	
Tefft Marillyn	BEA	523-0604	423A	TOWER	BE-58
Tegeler Charles J	OIG	377-2220	7517	HCHB	H7083
Tegtmeyer Rene D	PTO	557-3811	11A13	CP 3	
Tejler Adrienne	BEA	523-0907	525	TOWER	BE55
Telesetsky Walter	NOA	427-7165	628	GRAMAX	W/OSO
Temoney Pauline R	PTO	557-3836	6C22	CP 2	
Tenebaum Michael	CEN	763-4150	3616	FB3	SMD
Tennant Edward F (ed)	NOA	443-8954	216	NBOC1	DC32
Tenney Dickson	TIS	487-4825	0306	YORK	
Tenney Garlen E	OIG	377-8067	7522	HCHB	H7083
Tenney James H	OPA	377-3263	5521	HCHB	H5521
Tentoni Leo B	PTO	557-9835	8B09	CP 3	
Teoli William A	PTO	557-3920	8E02	CP 2	
Tepper Jane	NBS	975-4038	A633	ADMIN	
Terapane John F Jr	PTO	557-4934	10B30	CP 4	
Terbush Ann D	NOA	673-5263	904	UNIV	F/M1
Terbush Marguerite J	PTO	557-3092	LIB	CP3/4	
Terpak-Malm Christina	NOA	673-5300	914	UNIV	F/M32
Terrell Forrest E	TIS	487-4812	0023	RAVEN	
Terrell Kimberely A	PTO	557-2509	8C24	CP 3	
Terrell Myrtle	NOA	235-8993	420B	RPC	F/M32
Terrell Robin J	PTO	557-2086	1240	CP 6	
Terrell William E	PTO	557-6045	6B30	CP 3	
Terry Bruce D	NOA	763-8076	402	WWBG	W/NMC

Name	Org	Telephone	Room	Route	Building
Tarry Nancy	CEN	763-7494	3104	FB3	OMSD
Tarry Wilma C	CEN	763-1540	1231	FB4	AGR
Tasharski Dale N	ITA	377-3071	4217	HCHB	H4213
Tasky Deborah	CEN	763-7144	3746	FB3	SMD
Tassey Gregory C	NBS	975-2663	A1005	ADMIN	
Tassey Susan E	NBS	975-6209	A100	REACT	
Tate Bill R	CEN	763-5140	2180	FB3	FTD
Tate Catherine M	ITA	377-3856	1622	HCHB	H2602
Taube Sandra F	NOA	427-7825	304	GRAMAX	W/OSO
Taubensee Robert E	NOA	763-8156	604	WWBG	W/NMC
Tauber Leonard M	CEN	763-7365	2565	FB3	ESD
Tautfest Todd A	ITA	377-4925	3872	HCHB	H3872
Taverman Gary	ITA	377-0161	3092	HCHB	H3085
Taylor Albion D Dr	NOA	427-7295	923	GRAMAX	R/E/A
Taylor Allen L	NOA	443-8117	1026	WSC1	N/CG2
Taylor B Thomas	CEN	763-7968	2723	FB3	DOD
Tenney Dickson	TIS	487-4825	0306	YORK	
Tenney Garlen E	OIG	377-8067	7522	HCHB	H7083
Tenney James H	OPA	377-3263	5521	HCHB	H5521
Tentoni Leo B	PTO	557-9835	8B09	CP 3	
Teoli William A	PTO	557-3920	8E02	CP 2	
Tepper Jane	NBS	975-4038	A633	ADMIN	
Terapane John F Jr	PTO	557-4934	10B30	CP 4	
Terbush Ann D	NOA	673-5263	904	UNIV	F/M1
Terbush Marguerite J	PTO	557-3092	LIB	CP3/4	
Terpak-Malm Christina	NOA	673-5300	914	UNIV	F/M32
Terrell Forrest E	TIS	487-4812	0023	RAVEN	
Terrell Kimberely A	PTO	557-2509	8C24	CP 3	
Terrell Myrtle	NOA	235-8993	420B	RPC	F/M32
Terrell Robin J	PTO	557-2086	1240	CP 6	
Terrell William E	PTO	557-6045	6B30	CP 3	
Terry Bruce D	NOA	763-8076	402	WWBG	W/NMC

Name	Org	Telephone	Room	Route	Building
Terry Catherine B	PTO	**557-3281**	2C08	CP 2	
Terry Diana E	CEN	**763-5270**	3784	FB3	DPLD
Terry Gilmer	ITA	**377-4996**	3809	HCHB	H3809
Terry James H	NBS	**975-5800**	B37	RADP	
Terry Teresa F	ITA	**377-3000**	2626	HCHB	H1097
Tesk John A Dr	NBS	**975-6801**	A145	POLY	
Teska Kevin J	PTO	**557-8056**	11B20	CP 4	
Teske Dannelet A	BEA	**523-0538**	712	TOWER	BE53
Teske Gary R	ITA	**377-8056**	2223	HCHB	H2217
Teskin Fred M	PTO	**557-6525**	10E03	CP 2	
Teskin Robin L	PTO	**557-3920**	9E12	CP 2	
Testa Rudulph E	NOA	**427-7891**	428	GRAMAX	W/OSO
Testardi David	PTO	**557-6200**	3C32	CP 3	
Tewari Yadu Dr	NBS	**975-2583**	B352	CHEM	
Tewary Vinod	NBS	**975-5788**	A213	MATLS	
Thaler Michael H	PTO	**557-3125**	4B26	CP 4	
Thalmayer John	EDA	**377-5757**	7312	HCHB	H7326
Thames Kevin C	CEN	**763-7208**	1275	FB3	CSVD
Tharp Patricia	CEN	**763-7553**	2364	FB3	POP
Tharps Debbie	NOA	**763-4310**	3051	FB4	E/SP1
Tharps Janet L	TIA	**377-0599**	1605	HCHB	H1605
Thate Priscilla	OIG	**377-2220**	7517	HCHB	H7083
Thayer John Dr	NBS	**975-5736**	A335	MATLS	
Theisen Douglas J	PTO	**557-3439**	911A	CM 2	
Theriot Larry	ITA	**377-0703**	3020	HCHB	H3020
Therkorn Ernest	PTO	**557-2475**	8B28	CP 3	
Thesz J Michael	PTO	**557-8384**	10D09	CP 3	
Thesz Joseph M	PTO	**557-8384**	10D09	CP 3	
Thexton Matthew	PTO	**557-4939**	10B22	CP 4	
Thibodeau Paul J	PTO	**557-6525**	11D06	CP 2	
Thieme R William	PTO	**557-0116**	1A12	CS 4	
Thigpen Richard K	NOA	**763-5813**	3313	FB4	W/OSO
Tholen Albert	NBS	**975-5009**	A615	ADMIN	
Thomas Alan R Dr	NOA	**443-8344**	908	WSC5	R
Thomas Alexander S	PTO	**557-6525**	11B26	CP 2	
Thomas Andrew	ITA	**377-5101**	3427	HCHB	H3427
Thomas Arlene	PTO	**557-3920**	9C13	CP 4	
Thomas Arthur	ITA	**377-0658**	2604	HCHB	H2705
Thomas Barbara A	ITA	**377-3288**	2612	HCHB	H2705
Thomas Bernard H	PTO	**557-2219**	1A03	CP 3	
Thomas Beth	NBS	**975-2024**	B311	CHEM	
Thomas Brenda L	NBS	**975-2743**	A928	ADMIN	
Thomas Carol A	NBS	**975-2443**	A311	PHY	
Thomas Carolyn E	PTO	**557-6416**	6C10	CP 2	
Thomas Charles G	NOA	**377-8090**	6013	HCHB	H6013
Thomas Clinton A	CEN	**763-5138**	2127	FB3	FTD
Thomas Crystal A	CEN	**763-4376**	2518	FB3	ESD
Thomas Donald K	CEN	**763-7069**	1068	FB3	SSD
Thomas Donald P	NOA	**377-5795**	B103	HCHB	H1800
Thomas Dora	EDA	**377-5431**	7419	HCHB	H7419
Thomas Doris A	NOA	**673-5268**	934	UNIV	F/M11
Thomas Douglas	NBS	**975-2332**	A305	MET	
Thomas Ellen W	ITA	**377-2732**	1004	HCHB	1012
Thomas Elva S	TIS	**487-4693**	0303	FORB	
Thomas Eugene C	CEN	**763-2460**	1227	FB3	CSVD
Thomas Eva K	NOA	**443-8077**	100	WSC5	N/CG3
Thomas Frank	CEN	**763-5897**	3116	FB3	OMSD
Thomas Gerald	CEN	**763-7744**	2104	FB4	IND
Thomas Gladys R	PTO	**557-3128**	3C17	CP 4	
Thomas Gloria	ITA	**377-4781**	1116	HCHB	H1116
Thomas Gloria J	CEN	**763-5211**	2140	FB3	FTD
Thomas Gordon D	CEN	**763-5644**	1208A	FB4	ASD
Thomas Gregory	BEA	**523-0616**	402	TOWER	BE58
Thomas Harold W	CEN	**763-5138**	2127	FB3	FTD
Thomas Horace C	NOA	**436-8726**	213	RDALE	N/CG3
Thomas J Michael	NBS	**975-2059**	A317	TECH	
Thomas James	MBD	**377-5122**	5709	HCHB	H5709
Thomas James D	PTO	**557-0375**	11B02	CP 4	
Thomas James E	CEN	**763-5644**	1208A	FB4	ASD
Thomas James L	CEN	**763-1081**	3117	FB4	AGR
Thomas James O Jr	PTO	**557-6525**	11A02	CP 2	
Thomas James P	NOA	**673-5243**	622	UNIV	F/EPO
Thomas Jane Moy	CEN	**763-5345**	2585	FB3	ESD
Thomas Janet G	ITA	**377-4146**	2013	HCHB	H2007
Thomas Joel	CEN	**763-1016**	1638	FB3	DUSD
Thomas John C	ITA	**377-5487**	4813	HCHB	H4805
Thomas John E	PTO	**557-9154**	10B18	CP 4	
Thomas John Jr	ADM	**377-5009**	B837	HCHB	H1033
Thomas Joyce B	NOA	**377-0684**	6215	HCHB	H6211
Thomas Kathryn	CEN	**763-2644**	3736	FB3	SMD
Thomas L Reid	ITA	**377-2897**	3044	HCHB	H3042
Thomas Larry W	NOA	**443-8571**		WLKNS	DC482
Thomas Lisa M	NBS	**975-3422**	B127	MET	
Thomas Lloyd	NOA	**443-8054**	108	WSC1	N/OS1
Thomas Lula M	PTO	**557-2937**	3C27	CP 2	
Thomas Marion J	ITA	**377-4275**	2622	HCHB	H2705
Thomas Mary	CEN	**763-2074**	1671	FB3	DUSD
Thomas Mary	NBS	**975-3329**	A707	ADMIN	
Thomas Mary E	PTO	**557-4109**	10C09	CP 2	
Thomas Milbren	CEN	**763-7863**	2207	FB4	IND
Thomas Odelle	CEN	**763-2824**	2229	FB4	IND
Thomas Paul A	CEN	**763-2460**	1227	FB3	CSVD
Thomas Prudence	CEN	**763-7948**	2364	FB3	POP
Thomas Richard D Jr	NOA	**427-7436**	628	GRAMAX	W/OSO
Thomas Richard Jr	PTO	**557-1083**	10	PK 2	
Thomas Rozenia	PTO	**557-3920**	9C13	CP 2	
Thomas S Lynn	NBS	**975-4509**	A353	PHY	
Thomas Sara M	NBS	**975-6762**	A309	POLY	
Thomas Sharon	CEN	**763-4560**	1541	FB3	PRO
Thomas Sheila A	PTO	**557-3920**	9C13	CP 2	
Thomas Tawanna D	ITA	**377-1273**	3082	HCHB	H3082
Thomas Vera L	PTO	**557-6498**	6C17	CP 3	
Thomas Verna C	NOA	**763-2522**	1308	FB4	W/NMC
Thomas Virginia R	NOA	**357-2550**	057	NATMUS	F/NEC
Thomas William C	NOA	**763-7584**	0346	FB4	E/SP1
Thomas William J	NOA	**673-5126**	706	UNIV	N/ORM
Thomas Winifred J	PTO	**557-4278**	802	PK 1	
Thomasell Albert Jr	NOA	**763-4294**	315C	SUITPB	E/RA1
Thomason Mary	CEN	**763-2558**	405	SCUDRI	GOVS
Thomasson Brenda	NBS	**975-3482**	A107	MET	
Thompkins Beverly P	NOA	**427-7420**	1422	GRAMAX	W/MB2
Thompson Alice A	CEN	**763-7802**	3785	FB3	DPLD
Thompson Althea C	EDA	**377-2784**	7410	HCHB	H7417
Thompson Anita	ITA	**377-5291**	2006	HCHB	H2012
Thompson B G	NOA	**673-5330**	820	UNIV	F/S2
Thompson Barbara B	NOA	**443-8358**		WSC4	E/AI2
Thompson Bessie M	NOA	**443-8269**	431	RKWALL	N/CG1
Thompson Beverly A	NOA	**763-5972**	2304	FB4	W/NMC
Thompson Beverly L	NOA	**443-8714**	622	RKWALL	N/CG1
Thompson Billy	NBS	**975-6529**	157	SHOPS	
Thompson Bryce	PTO	**557-3256**	7D19	CP 2	
Thompson Carol A	ADM	**377-1348**	1032	HCHB	H1032
Thompson Cheryl	ITA	**377-3277**	4420	HCHB	H4416
Thompson Christine	NBS	**975-6927**	A122	S&P	
Thompson Corben M	CEN	**763-7457**	1485	FB3	TSD
Thompson Deborah	NBS	**975-3402**	B316	MET	
Thompson Donald (don)	NOA	**443-8954**	216	NBOC1	DC32
Thompson Donna	CEN	**763-2888**	405	SCUDRI	GOVS
Thompson Eliz (tonya)	CEN	**763-2588**	2717	FB3	DOD
Thompson George A Dr	NBS	**975-2380**	B220	PHY	
Thompson Gloria D	NOA	**673-5122**	706	UNIV	N/ORM
Thompson Gregory D	PTO	**557-2766**	8B06	CP 4	
Thompson Howard B	NOA	**763-4244**	300	SUITPB	E/RA1
Thompson James	CEN	**763-5295**	2618	FB3	BUS
Thompson Jean	MBD	**377-8015**	6725	HCHB	H6725
Thompson Jess D	CEN	**763-5394**	3685	FB3	DOD
Thompson Joanne S	BEA	**523-0518**	1005	TOWER	BE51
Thompson John	CEN	**763-2662**	3646	FB3	SMD
Thompson John A	NOA	**443-8691**	710	WSC1	
Thompson John O	NOA	**443-8935**	205	NBOC1	DC36
Thompson Joyce	CEN	**763-4092**	G-241	FB3	CSMR
Thompson Joyce A	ITA	**377-2381**	2099	HCHB	H3886
Thompson Leonard F	CEN	**763-5415**	1209	FB4	ASD
Thompson Linda	NOA	**443-8881**	924	WSC1	N/MB2
Thompson Loretta P	NOA	**443-8105**	314	NBOC1	DC24
Thompson Lula M	BEA	**523-0715**	202A	TOWER	BE57
Thompson Luvenia L	PTO	**557-3618**	5C23	CP 3	
Thompson Marian K	ITA	**377-4466**	1015C	HCHB	H1009
Thompson Marshall	ITA	**377-4531**	1634	HCHB	H1626
Thompson Marthina A	PTO	**557-6393**	6C06	CP 2	
Thompson Marva	ITA	**377-2185**	2233	HCHB	H2217
Thompson Maureen	CEN	**763-5750**	1351	FB3	PERS
Thompson Natalie	PTO	**557-0410**	804	PK 1	
Thompson Ralph F	ITA	**377-0606**	4513	HCHB	H4045
Thompson Robert	CEN	**763-1537**	1231	FB4	AGR
Thompson Roscoe E	NOA	**763-8115**	307	WWBG	W/NMC
Thompson Sara	EA	**377-2058**	4814B	HCHB	H4814
Thompson Sepia	ITA	**377-4641**	1872	HCHB	H1830
Thompson Shelia	NBS	**975-3329**	A707	ADMIN	
Thompson Shirley	ITA	**377-1316**	3814B	HCHB	H3814
Thompson Steven Ltjg	NOA	**670-6426**		EG&G	N/CG2
Thompson Susan V	PTO	**557-4057**	10A01	CG 2	
Thompson Teresa L	ADM	**377-1342**	2872	HCHB	H1032
Thompson Twyla M	NOA	**443-8296**	907	WSC1	N/CG
Thompson Tyrone P	NBS	**975-6936**	A146	S&P	
Thompson Valerie J	NOA	**763-8076**	402	WWBG	W/NMC
Thompson Walter Jr	PTO	**557-8006**	11C18	CP 4	
Thompson William S	CEN	**763-5626**	1029	FB4	ASD
Thompson Willie J	PTO	**557-6525**	11B16	CP 2	
Thomson Robb	NBS	**975-5665**	B124	MATLS	
Thorn Rodney D	BEA	**523-0618**	404	TOWER	BE58
Thornberry Fred W	ITA	**377-3756**	4102	HCHB	H4102
Thornburg Claudia	CEN	**763-5863**	3227	FB3	PERS
Thornburgh David M	CEN	**763-4017**	701	SCUDRI	CIR
Thorne Barbara B	NBS	**975-3906**	A127	CHEM	
Thorne Dean E	PTO	**557-3193**	LOBBY	CP 6	
Thorne Dorothy	CEN	**763-1706**	3427	FB3	BUD
Thorne James B	CEN	**763-1175**	2451	FB3	ASD
Thorne Jim	CEN	**763-5826**	3039	FB3	FLD
Thorne Kathryn M	CEN	**763-5946**	3319	FB3	DSD

DOC Telephone Locator 377-2000

Name	Org	Telephone	Room	Route	Building
Thomas Joel	CEN	**763-1016**	1638	FB3	DUSD
Thomas John C	ITA	**377-5487**	4813	HCHB	H4805
Thomas John E	PTO	**557-9154**	10B18	CP 4	
Thomas John Jr	ADM	**377-5009**	B837	HCHB	H1033
Thomas Joyce B	NOA	**377-0684**	6215	HCHB	H6211
Thomas Kathryn	CEN	**763-2644**	3736	FB3	SMD
Thomas L Reid	ITA	**377-2897**	3044	HCHB	H3042
Thomas Larry W	NOA	**443-8571**		WLKNS	DC482
Thomas Lisa M	NBS	**975-3422**	B127	MET	
Thomas Lloyd	NOA	**443-8054**	108	WSC1	N/OS1
Thomas Lula M	PTO	**557-2937**	3C27	CP 2	
Thomas Marion J	ITA	**377-4275**	2622	HCHB	H2705
Thomas Mary	CEN	**763-2074**	1671	FB3	DUSD
Thomas Mary	NBS	**975-3329**	A707	ADMIN	
Thomas Mary E	PTO	**557-4109**	10C09	CP 2	
Thomas Milbren	CEN	**763-7863**	2207	FB4	IND
Thompson Valerie J	NOA	**763-8076**	402	WWBG	W/NMC
Thompson Walter Jr	PTO	**557-8006**	11C18	CP 4	
Thompson William S	CEN	**763-5626**	1029	FB4	ASD
Thompson Willie J	PTO	**557-6525**	11B16	CP 2	
Thomson Robb	NBS	**975-5665**	B124	MATLS	
Thorn Rodney D	BEA	**523-0618**	404	TOWER	BE58
Thornberry Fred W	ITA	**377-3756**	4102	HCHB	H4102
Thornburg Claudia	CEN	**763-5863**	3227	FB3	PERS
Thornburgh David M	CEN	**763-4017**	701	SCUDRI	CIR
Thorne Barbara B	NBS	**975-3906**	A127	CHEM	
Thorne Dean E	PTO	**557-3193**	LOBBY	CP 6	
Thorne Dorothy	CEN	**763-1706**	3427	FB3	BUD
Thorne James B	CEN	**763-1175**	2451	FB3	ASD
Thorne Jim	CEN	**763-5826**	3039	FB3	FLD
Thorne Kathryn M	CEN	**763-5946**	3319	FB3	DSD

DOC Telephone Locator 377-2000

Name	Org	Telephone	Room	Route	Building
Thornton Brian F	NOA	443-8210	024	WSC2	N/CG2
Thornton Carol	ADM	377-5555	6517	HCHB	H6517
Thornton Michael	TIA	261-8002	0179	ANNA	
Thorpe Charles	CEN	763-1524	2224	FB4	IND
Thorpe Deidra N	PTO	557-6200	3C17	CP 3	
Thorpe Eric	NOA	443-8132	105	NBOC1	DC1
Thorpe Lucinda	NOA	427-7622	620	GRAMAX	PAW
Thorpe Timothy S	PTO	557-9698	3B12	CP 4	
Thorsen Norma L	TIS	487-4815	0022	RAVEN	
Thrift Diana L	NOA	427-7975	1225	GRAMAX	W/OSD
Thrift Mary	CEN	763-7955	2324	FB3	POP
Thronson Mark J	PTO	557-4727	6B18	CP 4	
Thrower Pearline A	TIA	377-1866	4701	HCHB	H4701
Thurber W Robert	NBS	975-2067	A361	TECH	
Thurlow Jeffery R	PTO	557-2475	8A03	CP 3	
Tibbitt Steven	NOA	673-5405	522	UNIV	E/AI
Tibbs James C	SEC	377-5384	5883	HCHB	H5883
Tibbs Lena I	ITA	377-1455	3898B	HCHB	H3898
Tibbs Mary	NBS	975-3329	A707	ADMIN	
Tice Helen S	BEA	523-0126	707A	TOWER	BE2
Tidd Charles N	NOA	763-5813	3317	FB4	W/OSO
Tidline Jacqueline M	PTO	557-2272	1B03	CP 2	
Tidmore Emily	NOA	763-4240	307	SUITPB	E/RA1
Tidstrom Kenneth D	NBS	975-5940	105	FLUM	
Tiernan Edward V	NOA	763-2418	3316	FB4	E/ER4
Tierney Elizabeth	NBS	975-5744	A328	MATLS	
Tierney Emily A	CEN	763-5766	1711	FB3	DIR
Tierney Margery A	PTO	557-2937	3C27	CP 2	
Tighe Anne Marie T	PTO	557-3494	933E	CM 2	
Tighe Nancy Dr	NBS	975-6182	A223	MATLS	
Tigner Wanda M	PTO	557-3256	7E30	CP 2	
Tiley Barbara J	CEN	763-5100	3339	FB3	DSD
Tilford Charles R Dr	NBS	975-4828	A51	MET	
Till John H	NOA	443-8567	314	RKWALL	N/CG1
Tillery Joan D	OPA	377-4901	5058	HCHB	H5058
Tillery Raymond B	NOA	673-5330	820	UNIV	F/S2
Tillett Summerfield B	NBS	975-4244	B142	MET	
Tillman Barbara	ITA	377-2438	3613	HCHB	H3613
Tillman Tojuana M	ADM	377-3291	6880	HCHB	H6880
Tillman Walter	CEN	763-1584	1657	FB3	DUSD
Tilly John C	ITA	377-0871	2118	HCHB	H2806
Timchalk Andrew	NOA	763-8251	601	WWBG	E/RA2
Timmerman Edward L	NOA	443-8528	513	RKWALL	N/CG1
Timmons Louis J	PTO	557-9686	313	CM 2	
Tinari Barbara S	CEN	763-5266	3617	FB3	DOD
Tinari Robert N	CEN	763-1735	3485	FB3	DSD
Tingler Patsy M	OGC	377-0937	5624	HCHB	H5882
Tingley John C	PTO	557-9560	2C22	CP 2	
Tinker John	NBS	975-6371	B178	S&P	
Tinkham H Stetson	NOA	673-5455	1015	UNIV	F/MB
Tinsley Christine	PTO	557-3694	6C17	CP 3	
Tinsley William A	CEN	763-7457	1485	FB3	TSD
Tipper Ronald C Capt	NOA	763-5524	2301	FB4	W/NMC
Tippett Cynthia C	CEN	763-5238	2432	FB3	DIR
Tippett Janet A	CEN	763-2752	3133	FB3	HOUS
Tippie Virginia K	NOA	673-5243	622	UNIV	F/EPO
Tipton Charles L	CEN	763-7457	1485	FB3	TSD
Tisdale George	NOA	763-8076	402	WWBG	W/NMC
Titolo Linda M	PTO	557-4844	9D21	CP 4	
Titus Louis T	NOA	427-7724	730	GRAMAX	W/OSO
To Tuan A	NBS	975-3637	B208	TECH	
Tobe Barbara W	NOA	763-5813	3332	FB4	W/NMC
Tober Fred W	ITA	377-8208	6089	HCHB	H6087B
Tobey Orn H	NBS	975-4044	A740	ADMIN	
Tobin Patrick	NBS	975-2336	A309	MET	
Todd Arlene	PTO	557-3268	3C06	CP 2	
Todd Daniel	CEN	763-2525	2111A	FB4	IND
Todd Jacqueline E	PTO	557-6096	4A09	CP 4	
Todd Jeanette G	NBS	975-2748	A935	ADMIN	
Todd William	OIG	377-8076	7522	HCHB	H7083
Toh Alice Y	NBS	975-2957	A09	TECH	
Tokar John	NOA	443-8655	630	RKWALL	N/OMA
Tokar Michael	PTO	557-3321	5C17	CP 4	
Tokar Michael J	PTO	557-6884	5D13	CP 4	
Tokarcick Trudy	NOA	443-8105	314	NBOC1	DC24
Tolbert Marian E	NOA	377-2298	6811	HCHB	H6811
Tolbert Noyd R	NOA	673-5407	524	UNIV	E/AI1
Tolerico Nick	ITA	377-3518	3087B	HCHB	HB099
Tolin Gerald P	PTO	557-2767	8B16	CP 4	
Tolliver Sandrina	PTO	557-1603	800	PK 1	
Tolson Deloris	BEA	523-0896	324	TOWER	BE57
Tolson Doris A	CEN	763-7194	3681	FB3	DOD
Tolson Francis D	CEN	763-4164	3129	FB4	AGR
Tolson Hilda	BEA	523-0901	503A	TOWER	BE55
Tolson John Paul	NOA	443-8843	678	RKWALL	N/OMA
Tolson Kathy R	NOA	763-2522	1308	FB4	W/NMC
Tolson Marcella A	CEN	763-5100	3339	FB3	DSD
Tolson Tammy	ADM	377-5817	6026	HCHB	H6204
Tolstikhin Nestor	CEN	763-3870	3747	FB3	SMD
Tolzman August M	NOA	443-8000	042	WSC2	N/CG2
Tom Henry	NBS	975-3271	A252	TECH	
Tomalewski James	NBS	975-6906	A118	S&P	
Tomalewski Thaddeus J	NBS	975-6983	A111	SCWGP	
Tomasi Silla	CEN	763-4700	101	SPC	GEO
Tomassini James E	PTO	557-4314	11D13	CP 4	
Tomazic Branko Dr	NBS	975-6827	A127	POLY	
Tomlinson Michael	NOA	763-5908	0265	FB4	E/SO1
Tomlinson Michael A	NOA	427-7726	1308	GRAMAX	W/OM1
Tomlinson Sharon L	NOA	443-8714	622	RKWALL	N/CG1
Tompkins Joe	ADM	377-5613	2500	HCHB	H2500
Toms Deena	ADM	427-3245	2209	CXXI	MSC
Toms Eric M	NBS	975-6959		GM	
Toms Gene	NBS	975-6954	B114	S&P	
Toms June	NBS	975-5963	B266	MATLS	
Tone David A	PTO	557-4851	9D09	CP 4	
Tooks June K	OGC	377-5394	4610	HCHB	H5882
Toombs Cleo P	PTO	557-3631	700	PK 1	
Toomer Gelena L	BEA	523-0982	221A	TOWER	BE-10
Toots Jaan	NBS	975-4228	B262	MET	
Topoly Peter	NOA	673-5591	404	UNIV	E/OC
Topper Roy D	NOA	763-8076	402	WWBG	W/NMC
Torbett Nancy	ITA	377-2272	1841	HCHB	H1830
Torchin Norman G	PTO	557-4000	10B14	CG 2	
Torda Theodore S	EA	377-2894	4861	HCHB	H4861
Torkashvan Esmail	NBS	975-6949	B114	S&P	
Tormey George L	CEN	763-7750	2170	FB3	FTD
Tornell Steve	CEN	763-5826	3039	FB3	FLD
Torney Donica I	ADM	377-8760	3886A	HCHB	H3886C
Toro Vivian	CEN	763-1392	308	SCUDRI	ISPC
Torragano Antoinette M	PTO	557-5249	4B30	CP 2	
Torrence Carole A	OGC	377-5311	3329	HCHB	H5882
Torrence Dolph H	PTO	557-3920	8A13	CP 2	
Torrence James F	NBS	975-6257	A137	REACT	
Torrence Sara	NBS	975-2772	A900	ADMIN	
Torres Hermogenes	CEN	763-7813	3280	FB3	PERS
Torres Ruben	ADM	377-5355	5118	HCHB	H5001
Torrey Barbara Boyle	CEN	763-2870	709	SCUDRI	CIR
Torrieri Nancy	CEN	763-4668	B-115	SPC	GEO
Torstenson Roger	CEN	763-5597	1109	FB4	GEO
Torvik Rosalie	CEN	763-5290	2621	FB3	BUS
Toscano Delores C	NOA	443-8698	652	RKWALL	N/OMA
Toth Anne E	PTO	557-6854	5B28	CP 4	
Toth Attila L	NBS	975-6257	C202	REACT	
Toth Pauline P	CEN	763-2580	3384	FB3	DSD
Tougias Juanita	ADM	487-4790	1307	SILLS	S1025
Tourkin Steven	CEN	763-1380	304	SCUDRI	ISPC
Townes Yolunda R	PTO	557-4001	10C01	CG2	
Townsend Addie L	ITA	377-4128	6840	HCHB	H6840
Townsend Charles Radm	NOA	443-8321	214	WSC1	N/MO
Townsend Henry	BEA	523-0743	1118	TOWER	BE52
Townsend Iris A	PTO	557-7862	10	PK 2	
Townsend Irving M Jr	NBS	975-2940	A214	TECH	
Townsend Janice E	PTO	557-3128	3C17	CP 4	
Townsend Leon	NOA	763-7259	3320	FB4	W/OSO
Townsend Linda A	TIA	377-1816	4717	HCHB	H4717
Townshend Alicia M	CEN	763-7690	2546	FB3	ESD
Townshend Pamela A	CEN	763-2808	1061	FB4	PSD
Townshend William P	NOA	763-8115	307	WWBG	W/NMC
Tprres Georgina	CEN	763-2880	3149	FB3	HOUS
Tracton M Steven Dr	NOA	763-8155	604	WWBG	W/NMC
Tracy Michael	PTO	557-2478	10C17	CP 4	
Trafton David L	PTO	557-8070	11A07	CP 4	
Trafton Donald	ITA	377-2493	4045	HCHB	H4045
Trafton Rebecca B	ITA	377-0733	3814	HCHB	H3810
Trager Ellen	NBS	975-6602	B106	SOUND	
Trager Mitchell	CEN	763-4036	2584	FB3	ESD
Trainor Patricia	CEN	763-1388	308	SCUDRI	ISPC
Trainor Timothy	CEN	763-3973	B-108	SPC	GEO
Trammel Pamela Y	NBS	975-3013	A125	ADMIN	
Trammel Scott	NBS	975-6515	128	SHOPS	
Trammell Ervin G	NOA	673-5571	409	UNIV	E/OC2
Trammell James D	PTO	557-3564	10A11	CP 2	
Trapane Mary E	NBS	975-2219	B326	PHY	
Trapani Paul F	NOA	443-8247	225	WSC1	N/MO1
Traphagen Mark E	PTO	557-5380	2C11	CP 2	
Trash Carolyn	PTO	557-2955	2ND F	CP 3/4	
Travers James P	NOA	763-8076	407	WWBG	W/NMC
Travis Claude	NOA	377-2766	1805	HCHB	H1800
Travis John C Dr	NBS	975-4117	A211	CHEM	
Travis Karen	NOA	436-8301	205	RDALE	N/CG3
Travis Marie M	NOA	443-1357	300	NBOC1	DC26
Travis Ronald	NOA	443-8405	042	WSC2	N/CG2
Travnicek Fred	NOA	427-7262	704	GRAMAX	W/MB3
Traynham Trayna M	PTO	557-3256	7E30	CP 2	
Treado Marshall J	NBS	975-2757	B155	PHY	
Treado Stephen J	NBS	975-6444	A307	BR	
Treasure David	CEN	763-7160	3744	FB3	SMD
Treat Charles F	ADM	377-1314	5026	HCHB	H5026
Trefry Patricia	CEN	763-7045	2648	FB3	BUS
Trehan Adarsh P	PTO	557-0400	313	CM 2	

Tokarcick Trudy NOA 443-8105 314 NBOC1 DC24
Tolbert Marian E NOA 377-2298 6811 HCHB H6811
Tolbert Noyd R NOA 673-5407 524 UNIV E/AI1
Tolerico Nick ITA 377-3518 3087B HCHB HB099
Tolin Gerald P PTO 557-2767 8B16 CP 4
Tolliver Sandrina PTO 557-1603 800 PK 1
Tolson Deloris BEA 523-0896 324 TOWER BE57
Tolson Doris A CEN 763-7194 3681 FB3 DOD
Tolson Francis D CEN 763-4164 3129 FB4 AGR
Tolson Hilda BEA 523-0901 503A TOWER BE55
Tolson John Paul NOA 443-8843 678 RKWALL N/OMA
Tolson Kathy R NOA 763-2522 1308 FB4 W/NMC
Tolson Marcella A CEN 763-5100 3339 FB3 DSD
Tolson Tammy ADM 377-5817 6026 HCHB H6204
Tolstikhin Nestor CEN 763-3870 3747 FB3 SMD
Tolzman August M NOA 443-8000 042 WSC2 N/CG2
Traphagen Mark E PTO 557-5380 2C11 CP 2
Trash Carolyn PTO 557-2955 2ND F CP 3/4
Travers James P NOA 763-8076 407 WWBG W/NMC
Travis Claude NOA 377-2766 1805 HCHB H1800
Travis John C Dr NBS 975-4117 A211 CHEM
Travis Karen NOA 436-8301 205 RDALE N/CG3
Travis Marie M NOA 443-1357 300 NBOC1 DC26
Travis Ronald NOA 443-8405 042 WSC2 N/CG2
Travnicek Fred NOA 427-7262 704 GRAMAX W/MB3
Traynham Trayna M PTO 557-3256 7E30 CP 2
Treado Marshall J NBS 975-2757 B155 PHY
Treado Stephen J NBS 975-6444 A307 BR
Treasure David CEN 763-7160 3744 FB3 SMD
Treat Charles F ADM 377-1314 5026 HCHB H5026
Trefry Patricia CEN 763-7045 2648 FB3 BUS
Trehan Adarsh P PTO 557-0400 313 CM 2

DOC Telephone Locator 377-2000

Name	Org	Telephone	Room	Route	Building
Treleavan Ferdinando C	NOA	763-7584	0333	FB4	E/SP1
Tremante James	ITA	377-0307	4029	HCHB	H4045
Tremblay John J	CEN	763-4340	2116	FB3	FTD
Trettel Michael F	PTO	557-6200	3B33	CP 3	
Trevathan Susan L	BEA	523-0687	1026A	TOWER	BE62
Trevethan Josephine D	NOA	763-8111	100	WWBG	E/CC6
Trevino Samuel F Dr	NBS	975-6227	A116	REACT	
Trice Beverly	ADM	427-3081	3208	CXXI	MSC
Trice Katherine	PTO	557-9816	8C24	CP 3	
Trierweiler Cappo T M	PTO	557-3268	3C06	CP 2	
Trierweiler Stephen M	CEN	763-5186	2139	FB3	FTD
Trilling Gayle P	ITA	377-1177	4315	HCHB	H4312
Trimble John	CEN	763-5281	2678	FB3	BUS
Triplett Ernestine M	TIS	487-4770	0208	FORM	
Triplett Jackie	BEA	523-0759	709	TOWER	BE2
Triplett Monica R	ITA	377-2786	3512	HCHB	H12
Triplett Myra	ADM	377-2949	5019	HCHB	H5026
Triplett William K	ADM	377-1408	5808	HCHB	H5808
Tripp Jeffrey A	ITA	377-1309	1089	HCHB	H1097
Trois Richard	CEN	763-7328	3230	FB4	GEO
Troje Suzanne M	ITA	377-8532	1091	HCHB	H1091
Trott Edward A Jr	BEA	523-0973	306	TOWER	BE61
Trott Howard	CEN	763-2558	405	SCUDRI	GOVS
Trott Lamarr B	NOA	235-8993	420B	RPC	F/M32
Trotter Paul A	NOA	763-8076	402	WWBG	W/NMC
Trotter William	ITA	377-5015	2010	HCHB	H20L2
Trotti Elizabeth	ITA	377-8074	SB701	HCHB	SB701
Troup Leo	NOA	763-5908	0265	FB4	E/SO1
Trousof Natalie	PTO	557-3920	9B32	CP 2	
Trout Todd	NBS	975-5736	A335	MATLS	
Troutman Doris L	PTO	557-3310	6A15	CP 4	
Troy Ballard	ITA	377-4251	4058	HCHB	H4058
Troy Eugene F	NBS	975-3362	B370	TECH	
Troy Sam P	ITA	377-2683	3810	HCHB	H3810
Troy Terrance	NBS	975-4039	A639	ADMIN	
True Irving	CEN	763-7128	2632	FB3	BUS
Truesdale James Jr	NOA	377-2378	6811	HCHB	H6811
Truffa Ann	CEN	763-7304	2207	FB4	IND
Truffa John	CEN	763-5652	2114	FB4	IND
Trulli Ray	NBS	975-6523	155	SHOPS	
Truluck Dalton L	PTO	557-3125	4B32	CP 4	
Trundle Mary E	NOA	443-8506	216	WSC5	BF213
Trunfio Doris L	EA	377-4165	4079	HCHB	H4079
Trunzo Linda J	ADM	377-4861	5108	HCHB	H5001
Trupo Gail	NBS	975-2402	B162	MET	
Trus Steven A	NBS	975-3639	B225	TECH	
Truss Carolyn J	CEN	763-4025	707	SCUDRI	CIR
Trzeciak Adam	NOA	443-8691	710	WSC1	
Tsai Tsungmiag	NBS	975-3461	B123	MET	
Tsang Wing Dr	NBS	975-2507	A145	CHEM	
Tscha Yeons Hwan	NBS	975-3652	B147	TECH	
Tschamler Marie E	EDA	377-4873	7118	HCHB	H7118
Tsudagawa Masaru	NBS	975-2340	A315	MET	
Tsugawa Ann V	NOA	377-8900	6857	HCHB	H6863
Tsugawa Blaine K	NOA	427-7698	1413	GRAMAX	W/MB3
Tu Juliana	NBS	975-3551	A325	MET	
Tu King-Mon Dr	NBS	975-5518	110	ENGRM	
Tubbesing Theodore H	PTO	557-4918	10E14	CP 4	
Tuccillo James J	NOA	763-8161	204	WWBG	W/NMC
Tuck Frederick	MBD	377-1958	5714	HCHB	H5600
Tucker Daniel	NBS	975-6932	A119	S&P	
Tucker Desiree D	ITA	377-3808	4805	HCHB	H4805
Tucker Elizabeth	NOA	670-6434		EG&G	N/CG2
Tucker Frances A	CEN	763-2718	2578	FB3	ESD
Tucker Joanne	ITA	377-5243	2225	HCHB	H22L7
Tucker John	ITA	377-3795	3723	HCHB	H3876
Tucker John L	NBS	975-6938	A156	S&P	
Tucker John L	NOA	443-8563	101	WSC2	N/CG2
Tucker L Wendy	EDA	377-5081	7800B	HCHB	7800B
Tucker Mary	CEN	763-5106	502	SCUDRI	GOVS
Tucker Maureen E	ITA	377-4220	1886C	HCHB	H1626
Tucker Philip A	BEA	523-0721	703	TOWER	BE9
Tucker Ronald R	CEN	763-2773	3340	FB3	DSD
Tucker Warren S	PTO	557-4002	10C01	CG2	
Tudor Harold J	PTO	557-2057	10D29	CP 4	
Tufariello Thomas M	PTO	557-6706	9B22	CP 3	
Tulip David E	TIS	487-4728	1101	SILLS	
Tull Charles B	CEN	763-1830	3000	FB4	DIR
Tull Sandra L	CEN	763-5238	2432	FB3	DIR
Tully Richard B	CEN	763-5128	1021	FB3	DIR
Tumm Brian R	PTO	557-9891	6E10	CP 4	
Tung Ming S Dr	NBS	975-6823	A122	POLY	
Tung Tahsung	PTO	557-6702	9B30	CP 3	
Tupper Robert S	PTO	557-0329	11D03	CP 4	
Turgel Rs	NBS	975-2420	B156	MET	
Turgeon Donna D	NOA	673-5315	900	UNIV	F/M12
Turgeon Kenneth W	NOA	673-5394	511C	UNIV	E/AI
Turk Arnold	PTO	557-2475	9B08	CP 3	
Turk Gregory C	NBS	975-4118	A213	CHEM	
Turkvan Annette	CEN	763-7748	G-164	FB3	GEO
Turlington Mary A	PTO	557-6415	6C10	CP 2	
Turnage Gerald	CEN	763-2514	2107B	FB4	IND
Turnage Jacqueline	NOA	443-8886	826	WSC5	R/SE1
Turnage Richard A	CEN	763-4016	701	SCUDRI	CIR
Turnbull Edward	NOA	377-4981	5225	HCHB	H5811
Turner Andrea D	PTO	557-6525	11C19	CP 2	
Turner Andree M	ITA	377-2456	2217	HCHB	H2217
Turner Bernard D	NBS	975-6938	A156	S&P	
Turner Brenda Lee	PTO	557-8007	11C18	CP 4	
Turner Daisy E	PTO	377-1540	SB899	HCHB	
Turner Deborah L	TIS	487-4766	1303	SILLS	
Turner Fannie	CEN	763-7370	402	SCUDRI	GOVS
Turner Joseph S	NOA	443-8092	101	WSC5	N/CG3
Turner Linda L	ADM	377-3721	2852	HCHB	H2852
Turner Linda L	NOA	377-2151	6225	HCHB	H6222
Turner Louise D	NOA	443-8208	311	NBOC1	DC22
Turner Louwilda	PTO	557-2878	11C17	CP 4	
Turner Marjorie V	PTO	557-9737	6C07	CP 2	
Turner Marshall L	CEN	763-4686	106SC	SCUDRI	DIR
Turner Mileos	NBS	975-5922	103	SERV	
Turner Nancy	ITA	377-2686	4113	HCHB	H4113
Turner Norma P	BEA	523-0606	421	TOWER	BE-58
Turner Richard	NBS	975-6541	B129	REACT	
Turner Richard G III	NBS	975-6270	B129	REACT	
Turner Robert E	ADM	377-3131	5040	HCHB	H5044
Turner Roger	ITA	377-4302	3314	HCHB	H3314
Turner Samuel A	PTO	557-8732	8A15	CP 4	
Turner Vincent D	PTO	557-8384	10D01	CP 3	
Turner-Thomas Robin E	NOA	377-2985	5813	HCHB	H5811
Turney Howard R	NOA	763-5908	0265	FB4	E/SO1
Turnipseed James H	PTO	557-3920	9B10	CP 2	
Turowski Mary E	PTO	557-3236	7D25	CP 2	
Turpack Stephen	ADM	377-3201	6899	HCHB	H6899
Turpack Stephen	ITA	377-3201	6899	HCHB	H6899
Turri Holly E	NOA	443-5770	320	RKWALL	DC482
Tutor Alta M	NOA	427-7420	1422	GRAMAX	W/OM
Tuttle Donna	TTA	377-0136	1865	HCHB	H1865
Tuttle Janette	NBS	975-6348	B128	S&P	
Tuttle Martha F	NBS	975-2260	A829	ADMIN	
Tuttle Robin L	NOA	673-5300	914	UNIV	F/M32
Tuttle Shirley	CEN	763-3836	3166	FB3	OMSD
Tweedt Peter L	NOA	673-5111	700	UNIV	N/ORM
Twilley William H	NBS	975-6685	A353	POLY	
Twyman Abdra V	NBS	975-6983	A111	SCWGP	
Twyman Audrey L	PTO	557-3209	802	PK 1	
Twyman Ida	NBS	975-3329	A707	ADMIN	
Tyer Anna G	EA	377-2405	4838	HCHB	H4838
Tyler Clark	ADM	673-7935	0204	PAGE 1	
Tyler Denise	NBS	975-6365	B147	S&P	
Tyler Helen	NBS	975-2031	B208	CHEM	
Tyler Iris	CEN	763-7278	3178	FB3	OMSD
Tyler James E	NBS	975-6983	A111	SCWGP	
Tyler Joan	NBS	975-3541	A327	MET	
Tyler Larry	ADM	377-0325	6823	HCHB	H6827
Tyler Michelle L	ITA	377-4343	2090	HCHB	H2099
Tyler Roger L	PTO	557-3827	2C32	CP 4	
Tyler Yvonne W	ITA	377-3101	3033	HCHB	H3033
Tyndall Rosalind	ADM	487-4618	1308	SILLS	S1025
Tyner Antoinette M	PTO	557-5255	4B30	CP 2	
Tynes Carroll R	NBS	975-5800	B37	RADP	
Tynes Donald F	PTO	557-1080	LOBBY	CM 1	
Tyson Frankie L	OGC	377-5592	3627	HCHB	H5882
Tyson Margaret V	ITA	377-3244	2096	HCHB	H2096

U

Udelsman Lee	OGC	377-0124	5627	HCHB	H5882
Udovic Terrence J	NBS	975-6241	B105	REACT	
Uecker Jerald	NOA	427-7726	1308	GRAMAX	W/OM1
Ugas Clarice K	ADM	921-2117	A526	ADMIN	A607
Ugiansky Gilbert M Dr	NBS	975-6022	B252	283	
Ugiansky Marilyn	NBS	975-2650	C30	ADMIN	
Uglik Barbara	NBS	975-4078	A828	ADMIN	
Uhart Michael S Dr	NOA	646-2400		FEMA	W/OM1
Ulbrecht Jaromir J Dr	NBS	975-2601	B248	PHY	
Ulbrecht Vera	NBS	975-2796	E119	ADMIN	
Ullah Akm E	PTO	557-4760	7E09	CP 4	
Ulloa Maritza E	PTO	557-4760	7E09	CP 4	
Ulman Dolores A	ADM	673-7935	0203	PAGE 1	
Ulmer Kevin M	NBS	975-4509	A355	PHY	
Umbach Jamie S	NOA	443-4663	1019	WSC1	N/CG
Umberger Brenda	NBS	975-3570	A535	ADMIN	
Umberger L Sharon	NBS	975-2734	A433	ADMIN	
Umstead Dwight	ITA	377-3050	1120	IHCHB	H1120
Underwood Donald W	PTO	557-3618	5D29	CP 3	
Underwood Gerald T	EA	377-0944	4818	HCHB	H4816
Unger David A	NOA	427-7768	826	GRAMAX	W/OSD
Unger Nancy M	ADM	377-1601	5508	HCHB	H5508
Unger Peter	NBS	975-4021	A529	ADMIN	
Unguris John Dr	NBS	975-3712	B214	MET	

Tudor Harold J PTO 557-2057 10D29 CP 4
Tufariello Thomas M PTO 557-6706 9B22 CP 3
Tulip David E TIS 487-4728 1101 SILLS
Tull Charles B CEN 763-1830 3000 FB4 DIR
Tull Sandra L CEN 763-5238 2432 FB3 DIR
Tully Richard B CEN 763-5128 1021 FB3 DIR
Tumm Brian R PTO 557-9891 6E10 CP 4
Tung Ming S Dr NBS 975-6823 A122 POLY
Tung Tahsung PTO 557-6702 9B30 CP 3
Tupper Robert S PTO 557-0329 11D03 CP 4
Turgel Rs NBS 975-2420 B156 MET
Turgeon Donna D NOA 673-5315 900 UNIV F/M12
Turgeon Kenneth W NOA 673-5394 511C UNIV E/AI
Turk Arnold PTO 557-2475 9B08 CP 3
Turk Gregory C NBS 975-4118 A213 CHEM
Turkvan Annette CEN 763-7748 G-164 FB3 GEO
Uhart Michael S Dr NOA 646-2400 FEMA W/OM1
Ulbrecht Jaromir J Dr NBS 975-2601 B248 PHY
Ulbrecht Vera NBS 975-2796 E119 ADMIN
Ullah Akm E PTO 557-4760 7E09 CP 4
Ulloa Maritza E PTO 557-4760 7E09 CP 4
Ulman Dolores A ADM 673-7935 0203 PAGE 1
Ulmer Kevin M NBS 975-4509 A355 PHY
Umbach Jamie S NOA 443-4663 1019 WSC1 N/CG
Umberger Brenda NBS 975-3570 A535 ADMIN
Umberger L Sharon NBS 975-2734 A433 ADMIN
Umstead Dwight ITA 377-3050 1120 IHCHB H1120
Underwood Donald W PTO 557-3618 5D29 CP 3
Underwood Gerald T EA 377-0944 4818 HCHB H4816
Unger David A NOA 427-7768 826 GRAMAX W/OSD
Unger Nancy M ADM 377-1601 5508 HCHB H5508
Unger Peter NBS 975-4021 A529 ADMIN
Unguris John Dr NBS 975-3712 B214 MET

DOC Telephone Locator 377-2000

Name	Org	Telephone	Room	Route	Building
Untch Inez	CEN	763-5894	2208	FB4	IND
Untch Robert F	CEN	763-2460	1227	FB3	CSVD
Unterweger Michael P Dr	NBS	975-5536	C111	RADP	
Upchurch Debra M	CEN	763-7230	1114	FB4	ASD
Upperman James V	NBS	975-3270	B367	TECH	
Upshur Maxine	CEN	763-7748	G-164	FB3	GEO
Uravitch Joseph A	NOA	673-5138	718	UNIV	N/ORM
Urbany Francis S	TIA	377-1304	4090	HCHB	H4090
Urbina Marlene V	ITA	377-3248	2616	HCHB	H2616
Urbus Richard A	ADM	377-5384	5893	HCHB	H5882
Urcia Benjamin E	PTO	557-5951	11B05	CP 4	
Uriano George	NBS	975-2001	B350	PHY	
Urick Robert A	NOA	443-8220	211	WSC5	BF212
Urick Steven	NOA	443-8007	304	WSC1	N/MO1
Uriell James C	NOA	763-5813	3332	FB4	W/OSO
Urion Jack E	NOA	763-2690	0208	FB4	E/MB2
Urka Francis	CEN	763-2460	1227	FB3	CSVD
Urrutia Mariaene	CEN	763-3962	3209	FB4	SRD
Ursitti Nancy M	CEN	763-4563	1377	FB3	CSVD
Urynowicz Stanley Jr	PTO	557-4019	10C14	CG 2	
Usitalo Debra	CEN	763-7656	3011	FB3	FLD
Usrey Richard	ITA	377-3541	1621	HCHB	H2087
Usual Lisa B	CEN	763-3812	1087	FB3	TSD
Utterback Jane M	NOA	443-1357	300	NBOC1	DC26
Uttley William F	NOA	673-5343	826	UNIV	F/S2
Utz Henry L	ADM	377-1128	6086B	HCHB	H6082

V

Name	Org	Telephone	Room	Route	Building
Vaas Randall S	PTO	557-8587	5B10	CP 4	
Vabolis Vincent	CEN	763-7063	3230	FB4	GEO
Vacca Daniel A	CEN	763-5569	2549	FB3	ESD
Vacca Elizabeth A	CEN	763-7386	3612	FB3	SMD
Vacheresse Linda Jo	CEN	763-5157	1733	FB3	DIR
Vadelund Eric	NBS	975-4028	A626	ADMIN	
Vadus Joseph R	NOA	443-3778	316	WSC1	N/OMA
Vaeth Gordon J	NOA	763-1195	0212	FB4	EX1
Vahovick Connie J	CEN	763-7447	1711	FB3	DIR
Vail Vonda M	PTO	557-2273	1B03	CP 2	
Valdisera Victor M	CEN	763-2814	3656	FB3	DOD
Valentine Donald R	PTO	557-6682	9B14	CP 3	
Valentine Russell L	CEN	763-4358	3637	FB3	DPLD
Valentine Willie	NOA	377-5773	B918	HCHB	H1806
Valentino Peter J	CEN	763-2814	3656	FB3	DOD
Valenza Joseph E	PTO	557-3618	4D29	CP 3	
Valenzuela Clara	NOA	443-8105	314	NBOC1	DC24
Vales Carmen H	PTO	557-4972	10A09	CP 4	
Vales Roger R	PTO	557-1692	600	PK 1	
Valverde Walter S	EDA	377-2659	7217	HCHB	H7217
Van Balen William J	PTO	557-6525	11D04	CP 2	
Van Barbara	CEN	763-7722	2336	FB3	POP
Van Brenda	CEN	763-5924	3435	FB3	BUD
Van Brunt Rj	NBS	975-2425	A347	MET	
Van Demark Debra J	NOA	427-7624	518	GRAMAX	W/OH2
Van Demark Scott C	NOA	427-7624	515	GRAMAX	W/OH2
Van Edwards Ellen	ITA	377-5291	1848	HCHB	H1848
Van Gary	CEN	763-4500	3232	FB4	SRD
Van Gelder Hans	ITA	377-1663	4068	HCHB	H4061
Van Horn Charles E	PTO	557-3637	9A05	CP 2	
Van Juliana	CEN	763-7547	301-0	I-MALL	CSD
Van Kuren John D	NOA	427-7436	619	GRAMAX	W/OSO
Van Lowe Elizabeth I	NBS	975-6858	A246	POLY	
Van Ness Keith D	NOA	443-8748	816	WSC1	N/CG2
Van Orden Anne	NBS	975-6025	B246	MATLS	
Van Sant Barbara L	TIS	487-4800	1300A	SILLS	
Van Selow Annmarie	ITA	377-3301	4227	HCHB	H4808
Van Tuyl Ronald M Jr	ADM	377-3380	5037	HCHB	H5044
Van Wie Robert S	NOA	673-5601	422	UNIV	E/OC1
Van Winegarden W J	NOA	377-0635	6106	HCHB	H6104
Van Zant Lanny L	NOA	443-8361	819	WSC1	N/CG2
Van-Wyk Marie R	OIG	377-4948	7713	HCHB	H7713
Vanblargan Edward J	NOA	427-7640	523	GRAMAX	W/OH3
Vance Barbara J	NOA	471-5302		STERLG	W/OSO
Vance Carolyn L	ADM	427-3020	3001	CXXI	MSC
Vance Linda A	CEN	763-2622	1557	FB3	PRO
Vance Rosemary B	CEN	763-5833	1041	FB4	PSD
Vancovic John F	PTO	557-3646	5D05	CP 2	
Vandegrift Craig T Dr	NBS	975-4249	B62	MET	
Vandegrift J Thomas	NOA	427-7720	1419	GRAMAX	W/MB2
Vander-Mallie Alan	ITA	377-3801	4800	HCHB	H4800
Vanderhart David Dr	NBS	975-6754	A203	POLY	
Vanderhaven Gary R	NOA	443-8985	522B	WSC1	N/CG2
Vanderlinden Jane	CEN	763-2886	406A	SCUDRI	GOVS
Vandermyde Paul A	OCA	377-5485	5867	HCHB	H5514
Vanderwolf John A	BEA	523-0521	H4079	HCHB	H4079
Vanderwolf P J Cpt Usn	NOA	443-8704	300	NBOC6	W/FC
Vandiver Pamela Dr	NBS	975-6118	B204	MATLS	
Vandrovec Eugene	CEN	763-2839	205	SCUDRI	ISPC
Vandyke Rose Ann	CEN	763-4960	3170	FB3	FLD
Vangorder Loren H	NOA	443-8156	013	WSC2	N/CG2
Vanhorn Carol A	CEN	763-7194	3685	FB3	DOD
Vanlangen Dennis	CEN	763-1762	3030	FB3	FLD
Vann Michael F	NOA	377-5586	1808	HCHB	H1800
Vanslyke Gwen E	CEN	763-7230	1106	FB4	ASD
Vanstane Forrest W	CEN	763-7087	2447	FB3	ASD
Vantassel Phyllis Ann	CEN	763-5410	2428	FB3	PPDO
Varbero Jean M	CEN	763-2830	1136	FB4	PSD
Vargo Franklin J	ITA	377-5638	3865	HCHB	H3865
Vargo Regina K	ITA	377-3703	1204	HCHB	H1204
Varhach Thelma N	CEN	763-7908	3436	FB3	DSD
Varnadore Marylin S	NOA	763-5480	0220	FB4	E/SO1
Varner Ruth N	NBS	975-2399	A349	TECH	
Varner Ruth R	NBS	975-2848	A328	ADMIN	
Varney Carol A	TIS	487-4689	1021	SILLS	
Varney Scott Lt	NOA	670-6427		EG&G	N/CG2
Varson Robert J	CEN	763-5019	1418	FB3	TSD
Vasquez Joseph	MBD	377-4045	5099	HCHB	H5099
Vasvary Rebecca	ADM	377-3087	2846	HCHB	H2846
Vaubel Karin E	ADM	377-1452	5015	HCHB	H5204
Vaudin Mark Dr	NBS	975-6118	B204	MATLS	
Vaughan Judith A	NBS	975-5702	A113	MATLS	
Vaughn Candie O	CEN	763-5896	2524	FB3	ESD
Vaughn Harold A	PTO	557-3128	EC17	CP 4	
Vaughn Keith	ADM	377-3087	2846	HCHB	H2846
Vaughn Lisa	ITA	377-8711	2087	HCHB	H2705
Vaught Bradley I	PTO	557-6521	7D32	CP 3	
Vaught Michael	NOA	443-8908	502	WSC5	N/CG3
Vazquez Violeta	CEN	763-7524	3772	FB3	DPLD
Vazzana Hugh	CEN	763-7922	2754	FB3	BUS
Veale Ralph	NBS	975-3486	A203	MET	
Veeger Martin R	ITA	377-5734	2228	HCHB	H2217
Vega Edna	CEN	763-5162	3323	FB3	DSD
Vela Clara	PTO	557-1244	700	PK 1	
Velapoldi Rance A Dr	NBS	975-3146	A311	CHEM	
Velasquez Leonidas	CEN	763-4830	115	SCUDRI	ISPC
Velayudhan Chandra P	NOA	443-8467	609	WSC1	N/OMA
Velazquez Carmen	CEN	763-7676	3071	FB3	DIR
Vendemia Rosemary P	CEN	763-4340	2116	FB3	FTD
Veney Lolita	ITA	377-4641	1841	HCHB	H1830
Veney Sheila H	PTO	557-3551	1008	CS 5	
Venning Alvin A	CEN	763-1935	2529	FB3	ESD
Venning Artina L	CEN	763-4316	2068	FB3	DIR
Venters Charles A	CEN	763-5783	2549	FB3	ESD
Venuto Michael F	ADM	377-0760	6324	HCHB	H5327
Venz Sabine Dr	NBS	975-6802	A139	POLY	
Veon Rod	ADM	427-3212	2202	CXXI	MSC
Vercelli David J	NOA	427-7393	801	GRAMAX	W/OSD
Verdone Patrick H	NOA	427-7846	321	GRAMAX	W/OSO
Verink Ellis Dr	NBS	975-5662	B311	MATLS	
Verkouteren Michael	NBS	975-3932	B150	CHEM	
Verna John L	ITA	377-2694	2621	HCHB	H2705
Verry Stephen J	NOA	443-8752	408	WSC1	N/CG2
Verzariu Pompiliu	ITA	377-4434	4426	HCHB	H4416
Vespoint Rosemary	CEN	763-5538	3019	FB4	AGR
Vest John W	ADM	377-5613	2500	HCHB	H2500
Vestal Karen	CEN	763-5760	3233	FB3	PERS
Vetter Thomas W	NBS	975-4123	B218	CHEM	
Veum Carol	CEN	763-7070	2653	FB3	BUS
Vezzetti Carol F	NBS	975-2098	A349	TECH	
Via Brenda W	NOA	443-8768	419	WSC1	N/OMA
Via Clyde	CEN	763-7660	2632	FB3	BUS
Via George Edward	NOA	443-8832	410	WSC5	N/CG3
Vial Catherine P	ITA	377-3128	1613	HCHB	H1613
Vickers Mabel V	NBS	975-3277	A268	TECH	
Victor Barbara	ITA	377-2923	3068	HCHB	H3068
Vidnovic Charles	CEN	763-5553	3178	FB3	OMSD
Vidnovic Charles J	CEN	763-2460	1227	FB3	CSVD
Viehman Margaret P	CEN	763-5274	2061	FB3	DIR
View John	CEN	763-1192	209	SCUDRI	ISPC
Vigil Shelby J	PTO	557-0186	LIB	CP3/4	
Vignali John	CEN	763-7043	2678	FB3	BUS
Vigneault William	ITA	377-4836	2114	HCHB	H2806
Vignola Josephine A	ITA	377-4231	2116	HCHB	H2116
Viguerie Lesslie C	OGC	377-5391	5886C	HCHB	H5882
Vila Adis M	ITA	377-5327	3826	HCHB	H3826
Villanueva Noel A	CEN	763-5056	2524	FB3	ESD
Villemarette John	NOA	443-8079	914	WSC1	N/MB2
Villemi Uko	ADM	377-2805	8060	HCHB	H8060
Vilogron Christel G	ITA	377-8720	1088	HCHB	H1099
Vincent Dolores A	CEN	763-7499	2067	FB3	ECS
Vincent John P	PTO	557-7055	10D34	CP 4	
Vine Thomas	EDA	377-5441	7112	HCHB	7001A
Vines Brenda C	CEN	763-5626	1029	FB4	ASD
Vines Paula	CEN	763-5144	2384	FB3	POP
Vinson Brian N	PTO	557-6922	10B02	CP 3	
Vinyard Sherri E	PTO	557-3125	4C17	CP 4	
Vira Narendra	NBS	975-3500	A109	MET	
Virnig Margaret E	NOA	443-8467	609	WSC1	N/OMA
Virts Ronald E	NBS	975-6941	A153	S&P	
Visnansky Andrew W	CEN	763-7546	301-0	I-MALL	CSD

DOC Telephone Locator 377-2000

Name	Org	Telephone	Room	Route	Building
Vance Carolyn L	ADM	427-3020	3001	CXXI	MSC
Vance Linda A	CEN	763-2622	1557	FB3	PRO
Vance Rosemary B	CEN	763-5833	1041	FB4	PSD
Vancovic John F	PTO	557-3646	5D05	CP 2	
Vandegrift Craig T Dr	NBS	975-4249	B62	MET	
Vandegrift J Thomas	NOA	427-7720	1419	GRAMAX	W/MB2
Vander-Mallie Alan	ITA	377-3801	4800	HCHB	H4800
Vanderhart David Dr	NBS	975-6754	A203	POLY	
Vanderhaven Gary R	NOA	443-8985	522B	WSC1	N/CG2
Vanderlinden Jane	CEN	763-2886	406A	SCUDRI	GOVS
Vandermyde Paul A	OCA	377-5485	5867	HCHB	H5514
Vanderwolf John A	BEA	523-0521	H4079	HCHB	H4079
Vanderwolf P J Cpt Usn	NOA	443-8704	300	NBOC6	W/FC
Vandiver Pamela Dr	NBS	975-6118	B204	MATLS	
Vandrovec Eugene	CEN	763-2839	205	SCUDRI	ISPC
Vandyke Rose Ann	CEN	763-4960	3170	FB3	FLD
Vangorder Loren H	NOA	443-8156	013	WSC2	N/CG2
Vila Adis M	ITA	377-5327	3826	HCHB	H3826
Villanueva Noel A	CEN	763-5056	2524	FB3	ESD
Villemarette John	NOA	443-8079	914	WSC1	N/MB2
Villemi Uko	ADM	377-2805	8060	HCHB	H8060
Vilogron Christel G	ITA	377-8720	1088	HCHB	H1099
Vincent Dolores A	CEN	763-7499	2067	FB3	ECS
Vincent John P	PTO	557-7055	10D34	CP 4	
Vine Thomas	EDA	377-5441	7112	HCHB	7001A
Vines Brenda C	CEN	763-5626	1029	FB4	ASD
Vines Paula	CEN	763-5144	2384	FB3	POP
Vinson Brian N	PTO	557-6922	10B02	CP 3	
Vinyard Sherri E	PTO	557-3125	4C17	CP 4	
Vira Narendra	NBS	975-3500	A109	MET	
Virnig Margaret E	NOA	443-8467	609	WSC1	N/OMA
Virts Ronald E	NBS	975-6941	A153	S&P	
Visnansky Andrew W	CEN	763-7546	301-0	I-MALL	CSD

DOC Telephone Locator 377-2000

Name	Org	Telephone	Room	Route	Building
Visnansky Rita	CEN	763-7936	1685	FB3	DUSD
Vitello Jesse	ITA	377-2381	6099B	HCHB	H6098
Vito Bertha M	ADM	377-1204	6322	HCHB	H6316
Vitrano Frank	CEN	763-4417	3720	FB3	SMD
Viverette Sandra	CEN	763-5250	3007	FB4	AGR
Vlachos Leonidas	PTO	557-6036	6E08	CP 3	
Vlavianos John	ITA	377-1209	1510	HCHB	H1510
Vlcek Charles L	NOA	763-4408	307	WWBG	W/NMC
Voeltz Emanuel T	PTO	557-2736	8A01	CP 4	
Vogel Arthur E	NBS	975-6938	A156	S&P	
Vogel Gerald L Dr	NBS	975-6821	A132	POLY	
Vogel Sarah	TIA	377-1056	4897	HCHB	H4890
Vogt Michael R	NBS	975-2886	A233	ADMIN	
Voigt Margaret	NOA	443-8437	100	NBOC1	DC1
Voisin Carol L	NOA	443-8461	312	WSC5	BFX11
Volatile Christopher	CEN	763-5563	1064	FB3	DIR
Volin Selma N	NOA	427-7645	1213	GRAMAX	W/OM3
Volk Richard	CEN	763-7813	3280	FB3	PERS
Volkmar Maryann B	PTO	557-4023	12B01	CG 2	
Voll Hazel E	NOA	443-8435	125	NBOC1	DC1
Volz David T	NOA	763-8076	402	WWBG	W/NMC
Von Batchelder Fred	BEA	523-0732	716	TOWER	BE53
Von Feldt William J	NOA	427-7829	326	GRAMAX	W/OSO
Vonfeldt Regina	NBS	975-4221	A146	MET	
Voorhees David H	PTO	557-4736	6B34	CP 4	
Voorhees Peter W Dr	NBS	975-6163	A155	MATLS	
Vorburger Theodore	NBS	975-3493	A115	MET	
Voress Karl	NBS	975-2648	C30	ADMIN	
Vorhauer Maralyn L	NOA	443-8740	400	RKWALL	N/CG1
Vorhies James T	TIA	377-1138	4096	HCHB	H4096
Vosbeck Claudia	NBS	975-5834	A120	IND	
Voss Terry	NBS	975-6550	08	SHOPS	
Vossler Arthur S	NOA	763-8064	712	WWBG	E/SPD
Voth Stephen	NOA	443-8843	652	RKWALL	N/OMA
Vrablik John J	PTO	557-6809	3B06	CP 4	
Vranish John	NBS	975-6623	A157	SOUND	
Vu Long T	CEN	763-5736	307	I-MALL	CSD
Vuozzo Eugene A	CEN	763-3970	2175	FB3	FTD

W

Name	Org	Telephone	Room	Route	Building
Wachspress Eric	PTO	557-5380	2C11	CP 2	
Wachter Carroll	NBS	975-6934	A144	S&P	
Waclawski Bernard	NBS	975-3719	B220	MET	
Wacyra Edward	PTO	557-3618	5C17	CP 3	
Waddell Frederick E	PTO	557-3920	8B10	CP 2	
Waddill Suzanne	PTO	557-3631	700	PK 1	
Wade Adrian	CEN	763-1822	1324	FB3	CSVD
Wade David	CEN	763-5442	3642	FB3	SMD
Wade Donna C	CEN	763-7768	2250	FB3	FTD
Wade Elizabeth B	NOA	443-8168	429B	RKWALL	N/CG1
Wade Henry A	ADM	377-0325	6823	HCHB	H6827
Wade Kaye	NBS	975-5735	A257	MATLS	
Wade Kenneth C	TIA	377-1164	4600	HCHB	H4600
Wade Lee	NOA	436-6993	113	RDALE	N/CG3
Wade M Yvonne	CEN	763-5556	2679	FB3	BUS
Wade Rosalind C	SEC	377-3934	5422	HCHB	H5423
Wade William J	CEN	763-7778	2552	FB3	ESD
Wade Williams	CEN	763-7834	613	SCUDRI	ISPC
Wade Yvonne S	NOA	443-8053	26	RKWALL	N/CG1
Wadley Hng Dr	NBS	975-6140	A165	MATLS	
Wadley-Newman Delsey	CEN	763-7544	301-0	I-MALL	CSD
Waesche Carolyn	CEN	763-5613	3049	FB3	DIR
Waesche Nancy	CEN	763-7692	3220	FB3	FLD
Wages David A	CEN	763-2460	1227	FB3	CSVD
Waggoner Debra L	ITA	377-4220	1886C	HCHB	H1626
Wagner A James	NOA	763-8155	604	WWBG	W/NMC
Wagner Carl A	NOA	443-8556	425	RKWALL	N/CG1
Wagner Deborah	CEN	763-3957	3229	FB4	SRD
Wagner Dennis L	CEN	763-1503	2118	FB4	IND
Wagner Edwin B	CEN	763-7284	3763	FB3	DPLD
Wagner Ellen M	ITA	377-2926	3804	HCHB	H3804
Wagner Herman L Dr	NBS	975-6730	B328	POLY	
Wagner Jean	ITA	377-0726	3804	HCHB	H3804
Wagner John C	OGC	377-0937	5624	HCHB	H5882
Wagner K Peter	EA	377-5547	4868	HCHB	H4858
Wagner Luanne	ADM	427-3041	3002	CXXI	MSC
Wagner Marilyn	OGC	377-5387	5883	HCHB	H5882
Wagner Phyllis	NBS	975-5670	B129	S&P	
Wagoner Mary D	NOA	427-7436	628	GRAMAX	W/OSO
Wagoner Richard A	NOA	427-7706	1316	GRAMAX	W/OM1
Wahler Herbert L	ITA	377-5250	2087	HCHB	H2705
Waibel Grace T	CEN	763-5042	2453	FB3	ASD
Waite Charles A	CEN	763-5274	2061	FB3	DIR
Waite Preston-Jay	CEN	763-7354	2017	FB4	IND
Wakefield Joseph C	BEA	523-0715	202	TOWER	BE57
Wakid Shukri	NBS	975-3344	B254	TECH	
Wakim Anne Marie	CEN	763-2376	2203	FB4	IND
Waksman Dave	NBS	975-6710	B356	BR	
Walberg Teresa J	PTO	557-4855	9A15	CP 4	
Walden Elizabeth S	CEN	763-2776	3326	FB3	DSD
Walderhaug Albert	EA	377-2567	4879	HCHB	H4879
Waldo Jacqueline M	PTO	557-9617	LOBBY	CP 3	
Waldrop Delores M	NBS	975-3329	A707	ADMIN	
Waldvogel Sandy	NOA	443-8007	304	WSC1	N/MO1
Walinsky Samuel	NOA	436-5766	105	RDALE	N/CG3
Walker A	NBS	975-3066	A1134	ADMIN	
Walker Alexander H	PTO	557-6525	10E03	CP 2	
Walker Angela	CEN	763-4285	3535	FB3	ESD
Walker Anne C	OPA	377-3263	5517	HCHB	
Walker Annetta	CEN	763-4146	3285	FB3	FLD
Walker Arnette	PTO	557-5242	4C11	CP 2	
Walker Bruce	CEN	763-7700	2178	FB3	FTD
Walker Carolyn P	EA	377-8080	4816	HCHB	H4816
Walker Cassandra R	NOA	670-6451		EG&G	N/CG2
Walker Charles A	NBS	975-6938	A156	S&P	
Walker Christine	CEN	763-2046	3215	FB4	SRD
Walker Christine M	PTO	557-6497	6C17	CP 3	
Walker Debra L	NOA	673-5156	718	UNIV	N/ORM
Walker Delia A	NBS	975-3263	A266	TECH	
Walker Denise A	PTO	557-1692	600	PK 1	
Walker Doris E	CEN	763-5708	2231	FB3	FTD
Walker Edward	CEN	763-5282	2678	FB3	BUS
Walker Gloria J	NOA	427-7692	1403	GRAMAX	WX1
Walker James	NBS	975-2329	A217	PHY	
Walker Jean E	CEN	763-5610	1134	FB4	PSD
Walker Jim	NBS	975-2514	B139	CHEM	
Walker Johnie Jr	PTO	557-6000	1108	CP 6	
Walker Joyce T	PTO	557-1986	4C24	CP 2	
Walker Judy C	TIS	487-4800	1300A	SILLS	
Walker Kendra S	NBS	975-2274	A809	ADMIN	
Walker Lillian	CEN	763-5112	1582	FB3	CSVD
Walker Marjorie V	CEN	763-7230	1112	FB4	ASD
Walker Patrhenia	PTO	557-3321	5C17	CP 4	
Walker Patricia A	PTO	377-1539	SB899	HCHB	
Walker Patricia C	BEA	523-0661	603	TOWER	BE50
Walker R David	CEN	763-1190	1341	FB3	SSD
Walker Richard C	PTO	557-4304	10D06	CP 4	
Walker Richard J	NBS	975-4102	A21	PHY	
Walker Sandra S	ITA	377-0384	4520	HCHB	H4045
Walker Sheena	NBS	975-3028	A121	ADMIN	
Walker Sheila	CEN	763-5760	3233	FB3	PERS
Walker Sidney	TIS	487-4740	0307	YORK	
Walker Stanley T	PTO	557-6525	11C15	CP 2	
Walker Terry	ITA	377-4198	3087B	HCHB	HB099
Walker Theodore	NBS	975-2805	A16	ADMIN	
Walker Tonya	PTO	557-1561	7C12	CP 2	
Walker Valarie	NBS	975-2500	B162	CHEM	
Walker Virginia A	TIS	487-4740	0307	YORK	
Walker William K	CEN	763-5493	1185	FB3	CSVD
Walker Zena D	BEA	523-0509	1115	TOWER	BE16
Walkowicz Josephine L	NBS	975-3278	B369	TECH	
Wall William H	NOA	443-8173	199	WSC2	N/CG2
Wallace Bonnie N	NOA	377-2777	B915	HCHB	H1800
Wallace Denneth S	CEN	763-4486	2214	FB4	IND
Wallace Dolores R	NBS	975-3340	B260	TECH	
Wallace Elaine	ADM	427-3161	3104	CXXI	MSC
Wallace Evan	NBS	975-3542	B117	MET	
Wallace Grace H	TIS	487-4770	0208	FORB	
Wallace Jack L	NOA	443-8232	404	WSC1	N/CG2
Wallace Linda	PTO	557-5958	9B14	CP 4	
Wallace Linda J	PTO	557-2037	10C17	CP 4	
Wallace Mark	CEN	763-7038	2679	FB3	BUS
Wallace Melvin	NBS	975-5836	A130N	IND	
Wallace Michael A	NBS	975-3640	B222	TECH	
Wallace Preston Sr	PTO	557-2272	1B03	CP 2	
Wallace Ronald S	PTO	557-9678	7D12	CP 3	
Wallace Vida	CEN	763-7564	2633	FB3	BUS
Wallace Wendall	NBS	975-6501	15	SHOPS	
Wallace William W	NOA	443-8281	22	RKWALL	N/CG1
Wallen Thomas J	PTO	557-4935	10B28	CP 4	
Wallgren Anita L	TIA	377-1880	4725	HCHB	H4725
Wallington John	CEN	763-5969	2765	FB3	BUS
Wallington Timothy J Dr	NBS	975-2567	A253	CHEM	
Walls Bennie H	PTO	557-7681	802	PK 1	
Walls Bennie Sr	PTO	557-3051	802A	PK 1	
Walls C Edward	ITA	377-4836	2114	HCHB	H2806
Walls J Douglas	NOA	763-7935	3329	FB4	W/OSO
Walls Jacqueline R	PTO	557-3716	7E28	CP 2	
Walmsley William	ITA	377-0564	2809	HCHB	H2805
Walp Eugene B Jr	TIA	261-8002	0179	ANNA	
Walsh Donald P	PTO	557-4914	10D39	CP 4	
Walsh James F	NOA	443-4922	516	WSC5	N/CG3
Walsh James I	ITA	377-4471	1128	HCHB	H206
Walsh James T	PTO	557-3273	3C28	CP 2	
Walsh Kathryn N	CEN	763-2076	3045	FB3	DIR
Walsh Thomas C	CEN	763-2776	3326	FB3	DSD
Walston M Yvonne	NOA	427-7262	704	GRAMAX	W/OSO
Walter Barbara	CEN	763-7237	300-0	I-MALL	CSD
Walter Bruce C	CEN	763-7020	2003	FB3	FTD

DOC Telephone Locator 377-2000

Name	Org	Telephone	Room	Route	Building
Wagner John C	OGC	377-0937	5624	HCHB	H5882
Wagner K Peter	EA	377-5547	4868	HCHB	H4858
Wagner Luanne	ADM	427-3041	3002	CXXI	MSC
Wagner Marilyn	OGC	377-5387	5883	HCHB	H5882
Wagner Phyllis	NBS	975-5670	B129	S&P	
Wagoner Mary D	NOA	427-7436	628	GRAMAX	W/OSO
Wagoner Richard A	NOA	427-7706	1316	GRAMAX	W/OM1
Wahler Herbert L	ITA	377-5250	2087	HCHB	H2705
Waibel Grace T	CEN	763-5042	2453	FB3	ASD
Waite Charles A	CEN	763-5274	2061	FB3	DIR
Waite Preston-Jay	CEN	763-7354	2017	FB4	IND
Wakefield Joseph C	BEA	523-0715	202	TOWER	BE57
Wakid Shukri	NBS	975-3344	B254	TECH	
Wakim Anne Marie	CEN	763-2376	2203	FB4	IND
Waksman Dave	NBS	975-6710	B356	BR	
Walberg Teresa J	PTO	557-4855	9A15	CP 4	
Walden Elizabeth S	CEN	763-2776	3326	FB3	DSD
Walderhaug Albert	EA	377-2567	4879	HCHB	H4879
Waldo Jacqueline M	PTO	557-9617	LOBBY	CP 3	
Waldrop Delores M	NBS	975-3329	A707	ADMIN	
Waldvogel Sandy	NOA	443-8007	304	WSC1	N/MO1
Walinsky Samuel	NOA	436-5766	105	RDALE	N/CG3
Walker A	NBS	975-3066	A1134	ADMIN	
Walker Alexander H	PTO	557-6525	10E03	CP 2	
Walker Angela	CEN	763-4285	3535	FB3	ESD
Walker Anne C	OPA	377-3263	5517	HCHB	
Walker Annetta	CEN	763-4146	3285	FB3	FLD
Walker Arnette	PTO	557-5242	4C11	CP 2	
Walker Bruce	CEN	763-7700	2178	FB3	FTD
Walker Carolyn P	EA	377-8080	4816	HCHB	H4816
Walker Cassandra R	NOA	670-6451		EG&G	N/CG2
Walker Charles A	NBS	975-6938	A156	S&P	
Walker Christine	CEN	763-2046	3215	FB4	SRD
Walker Christine M	PTO	557-6497	6C17	CP 3	
Walker Debra L	NOA	673-5156	718	UNIV	N/ORM
Walker Delia A	NBS	975-3263	A266	TECH	
Walker Denise A	PTO	557-1692	600	PK 1	
Walker Doris E	CEN	763-5708	2231	FB3	FTD
Walker Edward	CEN	763-5282	2678	FB3	BUS
Walker Gloria J	NOA	427-7692	1403	GRAMAX	WX1
Walker James	NBS	975-2329	A217	PHY	
Walker Jean E	CEN	763-5610	1134	FB4	PSD
Walker Jim	NBS	975-2514	B139	CHEM	
Walker Johnie Jr	PTO	557-6000	1108	CP 6	
Walker Joyce T	PTO	557-1986	4C24	CP 2	
Walker Judy C	TIS	487-4800	1300A	SILLS	
Walker Kendra S	NBS	975-2274	A809	ADMIN	
Walker Lillian	CEN	763-5112	1582	FB3	CSVD
Walker Marjorie V	CEN	763-7230	1112	FB4	ASD
Walker Patrhenia	PTO	557-3321	5C17	CP 4	
Walker Patricia A	PTO	377-1539	SB899	HCHB	
Walker Patricia C	BEA	523-0661	603	TOWER	BE50
Walker R David	CEN	763-1190	1341	FB3	SSD
Walker Richard C	PTO	557-4304	10D06	CP 4	
Walker Richard J	NBS	975-4102	A21	PHY	
Walker Sandra S	ITA	377-0384	4520	HCHB	H4045
Walker Sheena	NBS	975-3028	A121	ADMIN	
Walker Sheila	CEN	763-5760	3233	FB3	PERS
Walker Sidney	TIS	487-4740	0307	YORK	
Walker Stanley T	PTO	557-6525	11C15	CP 2	
Walker Terry	ITA	377-4198	3087B	HCHB	HB099
Walker Theodore	NBS	975-2805	A16	ADMIN	
Walker Tonya	PTO	557-1561	7C12	CP 2	
Walker Valarie	NBS	975-2500	B162	CHEM	
Walker Virginia A	TIS	487-4740	0307	YORK	
Walker William K	CEN	763-5493	1185	FB3	CSVD
Walker Zena D	BEA	523-0509	1115	TOWER	BE16
Walkowicz Josephine L	NBS	975-3278	B369	TECH	
Wall William H	NOA	443-8173	199	WSC2	N/CG2
Wallace Bonnie N	NOA	377-2777	B915	HCHB	H1800
Wallace Denneth S	CEN	763-4486	2214	FB4	IND
Wallace Dolores R	NBS	975-3340	B260	TECH	
Wallace Elaine	ADM	427-3161	3104	CXXI	MSC
Wallace Evan	NBS	975-3542	B117	MET	
Wallace Grace H	TIS	487-4770	0208	FORB	
Wallace Jack L	NOA	443-8232	404	WSC1	N/CG2
Wallace Linda	PTO	557-5958	9B14	CP 4	
Wallace Linda J	PTO	557-2037	10C17	CP 4	
Wallace Mark	CEN	763-7038	2679	FB3	BUS
Wallace Melvin	NBS	975-5836	A130N	IND	
Wallace Michael A	NBS	975-3640	B222	TECH	
Wallace Preston Sr	PTO	557-2272	1B03	CP 2	
Wallace Ronald S	PTO	557-9678	7D12	CP 3	
Wallace Vida	CEN	763-7564	2633	FB3	BUS
Wallace Wendall	NBS	975-6501	15	SHOPS	
Wallace William W	NOA	443-8281	22	RKWALL	N/CG1
Wallen Thomas J	PTO	557-4935	10B28	CP 4	
Wallgren Anita L	TIA	377-1880	4725	HCHB	H4725
Wallington John	CEN	763-5969	2765	FB3	BUS
Wallington Timothy J Dr	NBS	975-2567	A253	CHEM	
Walls Bennie H	PTO	557-7681	802	PK 1	
Walls Bennie Sr	PTO	557-3051	802A	PK 1	
Walls C Edward	ITA	377-4836	2114	HCHB	H2806
Walls J Douglas	NOA	763-7935	3329	FB4	W/OSO
Walls Jacqueline R	PTO	557-3716	7E28	CP 2	
Walmsley William	ITA	377-0564	2809	HCHB	H2805
Walp Eugene B Jr	TIA	261-8002	0179	ANNA	
Walsh Donald P	PTO	557-4914	10D39	CP 4	
Walsh James F	NOA	443-4922	516	WSC5	N/CG3
Walsh James I	ITA	377-4471	1128	HCHB	H206
Walsh James T	PTO	557-3273	3C28	CP 2	
Walsh Kathryn N	CEN	763-2076	3045	FB3	DIR
Walsh Thomas C	CEN	763-2776	3326	FB3	DSD
Walston M Yvonne	NOA	427-7262	704	GRAMAX	W/OSO
Walter Barbara	CEN	763-7237	300-0	I-MALL	CSD
Walter Bruce C	CEN	763-7020	2003	FB3	FTD

DOC Telephone Locator 377-2000

Name	Org	Telephone	Room	Route	Building
Walter Doris	NBS	975-2793	E114	ADMIN	
Walter Jerry	CEN	763-2460	1227	FB3	CSVD
Walter Mary	CEN	763-7483	3742	FB3	SMD
Walter Regis J	NOA	763-8444	401	WWBG	E/SP2
Walters Barbara	NBS	975-6704	A355	BR	
Walters Carlisle E	PTO	557-3268	3C06	CP 2	
Walters Dale L	NBS	975-3641	B219	TECH	
Walters E Jane	NBS	975-2050	B304	TECH	
Walters Hedy L	ADM	377-4217	6622	HCHB	H6622
Walters Robert	NBS	975-6959		GM	
Walthall Kathleen S	CEN	763-2863	3144	FB3	HOUS
Walton Charles C	NOA	763-4244	302	SUITPB	E/RA1
Walton Donald L	PTO	557-6723	10E04	CP 3	
Walton Fred W	NOA	443-8061	505	WSC1	N/CG2
Walton George L	PTO	557-6776	3D47	CP 3	
Walton George N	NBS	975-6421	B106	BR	
Walton Kathleen	PTO	557-6497	6C17	CP 3	
Walton Mark L	NOA	427-7640	530	GRAMAX	W/OH3
Walton Richard L	EDA	377-4085	7847	HCHB	H7866
Walton William D	NBS	975-6872	B360	POLY	
Waltz Thomas A	PTO	557-3920	8D25	CP 2	
Waltz Thomas W	NOA	673-5400	517	UNIV	E/AI3
Walz Jerry A	OGC	377-1122	5893	HCHB	H5882
Wambach Margaret R	PTO	557-4763	7B37	CP 4	
Wan C Andrew	ITA	377-8708	2087	HCHB	H2705
Wan Gene	PTO	557-4766	7B24	CP 4	
Wang Francis W Dr	NBS	975-6726	B318	POLY	
Wang Fu-Xing	NBS	975-6118	B204	MATLS	
Wang Gerard	CEN	763-1731	111	SPC	GEO
Wang Joseph C Dr	NBS	975-5810	B127	REACT	
Wang Kwee-Fang	CEN	763-2767	3356	FB3	DSD
Wang Lan	NBS	975-2347	A225	MET	
Wangness Robert	NBS	975-6911	A100	S&P	
Wanie Thomas	CEN	763-3973	B-108	SPC	GEO
Wannall Peggy	CEN	763-5750	1351	FB3	PERS
Wantz James F	NOA	427-7639	813	GRAMAX	W/OSD
Wantz Robert	NBS	975-6515	128	SHOPS	
Wanzer Kim B	PTO	557-3128	3C17	CP 4	
Waple Stephen	PTO	557-6330	5D05	CP 2	
Ward B Dianne	NBS	975-5818	B124	S&P	
Ward Bradford L	ITA	377-2239	3088	HCHB	H3099
Ward Catherine F	NOA	427-7026	425	GRAMAX	W/OSO
Ward David K	NBS	975-5883	A128	BR	
Ward Donald B	NBS	975-6438	B107	BR	
Ward Janet E	NOA	673-5509	403	UNIV	E/OC3
Ward Joan E	NBS	975-5600	B119	RADP	
Ward John H Dr	NOA	763-8056	204	WWBG	W/NMC
Ward Karen L	PTO	557-3373	D24	CP 4	
Ward Kendall H	NOA	763-2522	1308	FB4	W/NMC
Ward Marjorie	CEN	763-5221	2374	FB3	POP
Ward Maurice A	NOA	673-5455	1015	UNIV	F/MB
Ward Mildred	ITA	377-5657	1523	HCHB	H20L2
Ward Nancy	NBS	975-6922	A100	S&P	
Ward Rankin Bruce	NOA	443-8567	311	RKWALL	N/CG1
Ward Robert S Jr	PTO	557-4157	6D33	CP 4	
Ward Wade O	PTO	557-9617	LOBBY	CP 3	
Wardell Thelma W	PTO	557-1587	800	PK 1	
Warden Robert J	PTO	557-3920	8D19	CP 2	
Wardrett Andrew L	NOA	763-7584	0333	FB4	E/SP1
Wardrett Sheila	NOA	763-7585	0333	FB4	E/SP1
Ware James	NOA	673-5330	820	UNIV	F/S2
Ware Joyce J	CEN	763-5860	3384	FB3	DSD
Ware Karen L	ITA	377-2645	3414	HCHB	H3414
Ware Leo F	NOA	443-8788	523	WSC5	N/CG3
Ware Lillian L	NBS	975-6090	C229	RADP	
Ware Lisa A	PTO	557-2475	8C17	CP 3	
Ware Queen E	CEN	763-1758	2554	FB3	ESD
Ware Vanessa	CEN	763-5390	3663	FB3	DOD
Ware William M	ADM	377-3503	2868	HCHB	H2868
Warfield H Clark	NBS	975-5820	B121	S&P	
Warga Marilyn	CEN	763-2648	3711	FB3	SMD
Wargo Jo Ann	NOA	427-7737	428	GRAMAX	W/OSO
Waring Alvin H	PTO	557-2878	11C17	CP 4	
Wark David Q	NOA	763-7380	0130	FB4	E/RA
Warnar Robert B	NBS	975-2941	A205	TECH	
Warner Albert T	ITA	377-0669	4036	HCHB	H4036
Warner Barry R	NOA	443-8474	1005	WSC5	N/CG3
Warner Constance O	NOA	443-8553	305	WSC1	N/MO1
Warner Cynthia M	PTO	557-3557	6D23	CP 2	
Warner David	CEN	763-5382	3260	FB3	PERS
Warner Geraldine M	PTO	557-5253	4D29	CP 2	
Warner Larry P	NOA	673-5636	422	UNIV	E/OC1
Warner Robert	NOA	763-4310	3057	FB4	E/SP1
Warner Steven	NBS	975-3329	A707	ADMIN	
Warner Steven E	PTO	557-6822	3C07	CP 4	
Warnlof Otto	NBS	975-4010	A613	ADMIN	
Warnock Ruth	NBS	975-2038	A524	ADMIN	
Warr Ethel	ADM	377-2800	5845	HCHB	H5845
Warr Ethel M	SEC	377-2800	5845	HCHB	H5845
Warren Beatrice	CEN	763-3827	B-105	SPC	GEO
Warren Charles F	PTO	557-3920	8D31	CP 2	
Warren David S	PTO	557-9693	9C37	CP 4	
Warren Efrem	PTO	557-3311	8D17	CP 4	
Warren Gloria	ITA	377-2272	1841	HCHB	3814B
Warren Herbert A	NOA	443-8908	502	WSC5	N/CG3
Warren Iris P	ITA	377-4128	6840	HCHB	H6840
Warren Isaiah	CEN	763-2460	1227	FB3	CSVD
Warren James	ADM	377-1707	2500	HCHB	H2500
Warren Janice	ADM	427-3161	2211A	CXXI	MSC
Warren Jessie M	NOA	673-5126	706	UNIV	N/ORM
Warren Jo Ann	NOA	443-5940	812	WSC5	R/SE1
Warren Mary E	TIS	487-4684	1301	DILLS	
Warren Maureen A	NOA	443-8843	605	RKWALL	N/OMA
Warren Richard R	CEN	763-7858	3663	FB3	DOD
Warren Robert F	EDA	377-5376	7841	HCHB	7859
Warren Robin R	ITA	377-5102	3427	HCHB	H3427
Warren Sarah M	BEA	523-0541	904	TOWER	BE60
Warren Tonya	NOA	443-8311	627	WSC1	N/OMA
Warrick Claire R	CEN	763-4221	302	SCUDRI	CIR
Warrick Edward	CEN	763-7220	1024	FB3	CSVD
Warsaw Barry A	NBS	975-3460	A359	MET	
Warsh Catherine E	NOA	443-8698	668	RKWALL	N/OMA
Warshaw Stanley	NBS	975-4001	A600	ADMIN	
Warunek Robert S	CEN	763-7404	1130	FB4	PSD
Warwick Emmy	CEN	763-5760	3233	FB3	PERS
Washington Anthony T	PTO	557-1083	10	PK 2	
Washington Arlette	NOA	673-5445	1008	UNIV	PAF
Washington Bessie	ADM	377-3707	5327	HCHB	H5327
Washington Betsy B	NOA	357-2530	057	NATMUS	F/NEC
Washington Beverly E	PTO	557-6887	C24	CP 4	
Washington Bushrod C	PTO	557-5237	4C13	CP 2	
Washington Carolyn	TIA	377-0805	4706	HCHB	H4706
Washington Carrie	CEN	763-5863	3227	FB3	PERS
Washington Christine S	PTO	557-2273	1B03	CP 2	
Washington Dedria	PTO	557-3920	9C13	CP 2	
Washington Dianiece M	PTO	557-2887	9C24	CP 4	
Washington Dolores	NOA	377-3436	5128	HCHB	H5811
Washington Don	CEN	763-3810	3732	FB3	SMD
Washington Eva	MBD	377-1624	5079	HCHB	H5600
Washington Janice	CEN	763-7710	3005	FB3	FLD
Washington Jeanne	CEN	763-2662	3646	FB3	SMD
Washington John P	CEN	763-5626	1029	FB4	ASD
Washington Joyce	PTO	557-3551	1008	CS 5	
Washington Lashawne	PTO	557-3321	5C15	CP 4	
Washington Lola E	PTO	557-4950	10D32	CP 4	
Washington Louise V	PTO	557-3855	7C12	CP 2	
Washington Mary	CEN	763-2896	511	SCUDRI	GOVS
Washington Mary	MBD	377-2025	6708	HCHB	H5708
Washington Moshi	NOA	673-5455	1015	UNIV	F/MB
Washington Patricia G	PTO	557-6059	6D24	CP 3	
Washington Rosa	NOA	673-5549	412	UNIV	E/OC2
Washington Rufus E	CEN	763-1760	1333	FB3	SSD
Washington Russel	CEN	763-2556	406	SCUDRI	GOVS
Washington Sandra E	PTO	557-3266	7D13	CP 2	
Washington William L	ADM	377-3291	6880B	HCHB	H6880
Wasil Daniel D	PTO	557-4910	10D31	CP 4	
Wasilewski Thomas V	TIA	377-1304	4090	HCHB	H4090
Wason Marguerite L	NOA	443-8657	15	RKWALL	N/CG1
Wasserman Jessica A	ITA	377-1442	3606	HCHB	H3606
Wasson Oren A Dr	NBS	975-5567	B111	RADP	
Waters Alvin	EDA	377-0802	7310	HCHB	H7326
Waters James M	OGC	377-0493	5877	HCHB	H5882
Waters Marshall P	NOA	763-8282	703	WWBG	E/RA2
Waters Nadine C	ADM	377-8286	6204	HCHB	H6204
Waters Nathaniel	NBS	975-6703	B235	BR	
Waters Richard H	NOA	427-7809	201	GRAMAX	W/OSD
Waters Terry	ADM	377-5269	6001	HCHB	H6012
Waters Virginia A	ITA	377-8168	2805	HCHB	H2805
Waters Wanda	NOA	443-6076	103	WSC1	N/OS1
Waters William	NBS	975-2328	A223	PHY	
Waterstrat Richard Mdr	NBS	975-6831	B148	POLY	
Watford Carol J	CEN	763-2460	1227	FB3	CSVD
Watkins Albert W	PTO	557-2878	11C17	CP 4	
Watkins Benjamin	NOA	763-5687	3067	FB4	E/SP1
Watkins Carmella D	NOA	763-4294	305	SUITPB	E/RA1
Watkins Carol A	ADM	377-5049	6107	HCHB	H6012
Watkins Donald E	PTO	557-4151	7D29	CP 4	
Watkins Felisha	ADM	377-3458	2859	HCHB	H2862
Watkins James A	NOA	443-8963	707	WSC5	AD4
Watkins Jesse C	NOA	763-5908	0265	FB4	E/SO1
Watkins June	NBS	975-5503	215	ENGRM	
Watkins Laurie A	NBS	975-5851	B306	BR	
Watkins Robert E	ITA	377-0823	4324	HCHB	H4324
Watkins Shirley W	NBS	975-3356	B366	TECH	
Watson Althea B	ADM	377-5411	5007	HCHB	H5204
Watson Arthur R	OGC	377-2724	5876	HCHB	H5882
Watson Celestine	ITA	377-3788	4114	HCHB	H4112
Watson Clarissa	TTA	377-4752	1868	HCHB	H1520
Watson Derita	NOA	673-5300	914	UNIV	F/M32
Watson Edward J	CEN	763-5085	1437	FB3	TSD

DOC Telephone Locator 377-2000

Name	Org	Telephone	Room	Route	Building
Warnar Robert B	NBS	975-2941	A205	TECH	
Warner Albert T	ITA	377-0669	4036	HCHB	H4036
Warner Barry R	NOA	443-8474	1005	WSC5	N/CG3
Warner Constance O	NOA	443-8553	305	WSC1	N/MO1
Warner Cynthia M	PTO	557-3557	6D23	CP 2	
Warner David	CEN	763-5382	3260	FB3	PERS
Warner Geraldine M	PTO	557-5253	4D29	CP 2	
Warner Larry P	NOA	673-5636	422	UNIV	E/OC1
Warner Robert	NOA	763-4310	3057	FB4	E/SP1
Warner Steven	NBS	975-3329	A707	ADMIN	
Warner Steven E	PTO	557-6822	3C07	CP 4	
Warnlof Otto	NBS	975-4010	A613	ADMIN	
Warnock Ruth	NBS	975-2038	A524	ADMIN	
Warr Ethel	ADM	377-2800	5845	HCHB	H5845
Warr Ethel M	SEC	377-2800	5845	HCHB	H5845
Warren Beatrice	CEN	763-3827	B-105	SPC	GEO
Watkins Carmella D	NOA	763-4294	305	SUITPB	E/RA1
Watkins Carol A	ADM	377-5049	6107	HCHB	H6012
Watkins Donald E	PTO	557-4151	7D29	CP 4	
Watkins Felisha	ADM	377-3458	2859	HCHB	H2862
Watkins James A	NOA	443-8963	707	WSC5	AD4
Watkins Jesse C	NOA	763-5908	0265	FB4	E/SO1
Watkins June	NBS	975-5503	215	ENGRM	
Watkins Laurie A	NBS	975-5851	B306	BR	
Watkins Robert E	ITA	377-0823	4324	HCHB	H4324
Watkins Shirley W	NBS	975-3356	B366	TECH	
Watson Althea B	ADM	377-5411	5007	HCHB	H5204
Watson Arthur R	OGC	377-2724	5876	HCHB	H5882
Watson Celestine	ITA	377-3788	4114	HCHB	H4112
Watson Clarissa	TTA	377-4752	1868	HCHB	H1520
Watson Derita	NOA	673-5300	914	UNIV	F/M32
Watson Edward J	CEN	763-5085	1437	FB3	TSD

DOC Telephone Locator 377-2000

Name	Org	Telephone	Room	Route	Building
Watson Joanne	CEN	763-2562	2031	FB3	DIR
Watson Joseph A	NOA	763-7259	3320	FB4	W/OSO
Watson Joyce V	ITA	377-0574	1002	HCHB	H1104
Watson Lewis D	NOA	427-7846	321	GRAMAX	W/OSO
Watson Linda H	PTO	557-6351	6C10	CP 2	
Watson Nancy A	CEN	763-2460	1227	FB3	CSVD
Watson Norma L	PTO	377-5634	H1627	HCHB	H1627
Watson Raymond D	TIS	487-4670	0209	FORB	
Watson Raymond L	NOA	763-7930	3329	FB4	W/OSO
Watson Rebecca J	PTO	557-6525	11C15	CP 2	
Watson Robert C	PTO	557-6503	7E12	CP 3	
Watson Robert R	CEN	763-5917	G180	FB3	ASD
Watson Robert T	TIA	261-8002	0179	ANNA	
Watson Samita	NOA	673-5381	508	UNIV	E/AI4
Watson Sonja	NOA	673-5234	610	UNIV	N/ORM
Watson Steve C	ITA	377-4071	1128	HCHB	H1128
Watson Valerie	NOA	443-8185	519	WSC5	N/CG3
Watson Vernelle	ITA	377-4128	6840	HCHB	H6840
Watson Wallace R	NOA	427-7661	504	GRAMAX	W/OH
Watson William A	NOA	443-8501	419	WSC1	N/OMA
Watt David L	CEN	763-7341	3476	FB3	DSD
Watters Hugh	CEN	763-1790	1230	FB4	AGR
Watters Robert L	NBS	975-4122	B230	CHEM	
Watts Ann	ITA	377-4919	2108	HCHB	2800A
Watts Brenea T	NOA	443-7149	517	WSC5	N/CG3
Watts Carol A	CEN	763-7325	3771	FB3	DPLD
Watts Charles R	PTO	557-3618	5B15	CP 3	
Watts Crystal D	NOA	427-7624	512	GRAMAX	W/OH2
Watts Douglas D	PTO	557-6066	6B14	CP 3	
Watts James T	ADM	377-0596	1032	HCHB	H1032
Watts Jo Anne M	TIS	487-4689	1021	SILLS	
Watts Joseph H III	NBS	975-5687	A321	MATLS	
Watts Merilyn S	PTO	557-5646	9C17	CP 4	
Watts Michele J	NOA	377-4981	5222	HCHB	H5811
Watts Patricia G	BEA	523-0610	416	TOWER	BE58
Watts Robert D	CEN	763-5917	G180	FB3	ASD
Wavering Albert	NBS	975-3461	B123	MET	
Wax Robert A	PTO	557-6525	10C01	CP 2	
Waxler Roy	NBS	975-5740	B328	MATLS	
Waxman Bruce I	OGC	377-0124	5627	HCHB	H5882
Way Peter O	CEN	763-4086	407	SCUDRI	CIR
Wayland Noreen B	TIS	487-4739	0011	RAVEN	
Wayner William E	PTO	557-1994	3A09	CP 4	
Weadock Teresa L	BEA	523-0833	821	TOWER	BE54
Weakley Harold W	PTO	557-3473	3D25	CP 4	
Weaks Marcia L	NOA	763-8142	510	WWBG	E/SP2
Wean Kenneth W	NBS	975-6944	A147	S&P	
Wean Sandra C	NBS	975-5500	211	ENGRM	
Wease Jeanette	NBS	975-6305	B136	S&P	
Weathers Dorothy	PTO	557-0400	306	CM 2	
Weathers Karen E	NOA	443-8528	513	RKWALL	N/CG1
Weathers Lisa V	OPA	377-4901	5058	HCHB	H5058
Weaver Charles T	CEN	763-7085	2442	FB3	ASD
Weaver Irene	PTO	557-6525	11C15	CP 2	
Weaver James T Dr	NBS	975-5586	C207	RADP	
Weaver Jeremiah T	NOA	443-8258	410	WSC5	N/CG3
Weaver Jerome B	NOA	443-8092	101	WSC5	N/CG3
Weaver K Wayne	OIG	377-5992	7892	HCHB	H7898
Weaver Loran A	NOA	443-8963	709	WSC5	AD4
Weaver Margaret A	TIS	487-4862	0204	YORK	
Weaver Ross A	PTO	557-3618	5E04	CP 3	
Weaver Sue A	PTO	557-4716	6A03	CP 4	
Weaver Verla Mae	TIS	487-4812	0022	RAVEN	
Weaver William	PTO	557-3125	4C24	CP 4	
Webb Bruce C	ITA	377-3806	4054	HCHB	H4054
Webb Glenn L	PTO	557-6028	6D29	CP 3	
Webb Joan	CEN	763-2406	3228	FB3	FLD
Webb Joseph H	PTO	557-3273	2C28	CP 2	
Webb P	NBS	975-3064	A1134	ADMIN	
Webber Eddie	CEN	763-2605	2540	FB3	DIR
Webber Paul E	NOA	763-8115	307	WWBG	W/NMC
Webber William E	TIS	487-4626	0208	YORK	
Webber William R	NBS	975-5800	C101	RADP	
Weber Alfons Dr	NBS	975-2377	B264	PHY	
Weber Irene T Dr	NBS	975-2980	B306	PHY	
Weber Lloyd	NBS	975-2462	A111	PHY	
Weber Shirley B	NOA	427-7720	1419	GRAMAX	W/MB2
Weber Stephen F Dr	NBS	975-6137	B114	POLY	
Webster Daniel	MBD	377-3341	5084	HCHB	H5600
Webster Ethel	NOA	673-5300	914	UNIV	F/M32
Webster Peggy J	PTO	557-3920	9C13	CP 2	
Webster Robert J	PTO	557-0166	1E12	CS 4	
Wechsler Herbert	NBS	975-6059	B159	BR	
Wechsler Marvin	CEN	763-4664	B-116	SPC	GEO
Weddle Guy E	NBS	975-6983	A111	SCWGP	
Weddle Lee F	NBS	975-7634	B185	S&P	
Weddle Tina	CEN	763-3850	2347	FB3	POP
Wedel Frank P	NOA	443-8092	101	WSC5	N/CG3
Weedon Angela	NBS	975-6340	B125	S&P	
Weedon Carolyn	ADM	427-3024	3001	CXXI	MSC
Weedon Vickie	NBS	975-2094	B358	PHY	
Weekly Shelby J	CEN	763-5192	2049	FB3	DIR
Weeks Theodore V	ADM	377-5613	2500	HCHB	H2500
Weese Jerry G Jr	NOA	377-3370	B001	HCHB	H1800
Wei Jian Dr	NBS	975-2546	B262	CHEM	
Weible Richard	ITA	377-4036	3091	HCHB	H3099
Weidenfeld Gil	PTO	557-3698	6D35	CP 3	
Weidman Lynn	CEN	763-4166	3136	FB4	SRD
Weidner Dennis M	NOA	673-5305	908	UNIV	F/M32
Weiffenbach Cameron K	PTO	557-2001	810	PK 1	
Weight Debra	PTO	557-3341	1A05	CP 2	
Weihrouch Steven P	PTO	557-6490	6A15	CP 3	
Weimar Elizabeth C	PTO	557-3920	9E13	CP 2	
Weinberg Joan	NOA	427-7278	1325	GRAMAX	W/OM1
Weinbrenner David	NOA	763-8076	402	WWBG	W/NMC
Weiner Lee	NOA	377-8090	6013	HCHB	H6013
Weinhardt Robert A	PTO	557-4314	11D10	CP 4	
Weinreb Michael P	NOA	763-2597	3214	FB4	E/RA1
Weinstein Allen	ITA	377-5241	2815	HCHB	3814B
Weinstein Dora D	PTO	557-2957	LIB	CP3/4	
Weinstein Steven L	PTO	557-2575	8D09	CP 3	
Weinstock Sherwin N	CEN	763-7842	300-1	I-MALL	CSD
Weir John P	NOA	443-8741	804	WSC1	N/CG2
Weir Pat	NBS	975-4839	A141	PHY	
Weirick Carolyn U	SEC	377-1684	5027	HCHB	H5027
Weiser Sidney	NBS	975-6509	138	SHOPS	
Weisman Stuart M	TIS	487-4807	0032	RAVEN	
Weiss A	NBS	975-3202	A263	PHY	
Weiss David L	NOA	286-5207	W226A	GSFC	E/MB1
Weiss John G	PTO	557-3125	4D21	CP 4	
Weiss Jonathan J	ADM	377-1314	5024	HCHB	H5026
Weiss Nancy	ADM	377-4861	5111	HCHB	H5001
Weiss Patricia Ann	BEA	523-0869	1021	TOWER	
Weiss Stanley M	NOA	377-3370	B001	HCHB	H1800
Weisstuch Aaron	PTO	557-3603	10B26	CP 3	
Welch Anne S	ITA	377-4351	1631	HCHB	H1631
Welch Bernard E	NBS	975-4826	A53	MET	
Welch Joseph M	NOA	443-8510	419	WSC1	N/OMA
Welch Lester G Jr	ADM	377-3201	6899	HCHB	H6899
Welch Lloyd J	ADM	487-4747	1305	SILLS	S1025
Welch Louise P	CEN	763-1840	3775	FB3	DPLD
Welch Melvin E	NOA	763-8051	607	WWBG	E/SP2
Welch Michael J Dr	NBS	975-3100	A107	CHEM	
Welch Robert A	ADM	377-2773	6424	HCHB	H6424
Welch Tom	ITA	377-2314	3028	HCHB	H3031
Welch Wallace G	ADM	377-5269	6001	HCHB	H6012
Weldon Jesse A	PTO	557-6393	6C06	CP 2	
Weldon Kevin P	PTO	557-3618	5A13	CP 3	
Weldon Roger	NOA	763-8251	601	WWBG	E/RA2
Weldon Ulysses	PTO	557-3321	5C17	CP 4	
Welihozkiy Toli	ITA	377-4890	1617M	HCHB	H1617
Wellington Joan	NBS	975-3416	B120	MET	
Wellman Kenneth W	NOA	443-8232	404	WSC1	N/CG2
Wells Betty M	NOA	427-7684	927	GRAMAX	R/E/A
Wells Carole	PTO	557-6154	1142	CP 6	
Wells Christopher	PTO	557-3277	2C24	CP 2	
Wells Gregory E	CEN	763-2061	3479	FB3	DSD
Wells J Morgan Dr	NOA	443-8007	304	WSC1	N/MO1
Wells Jeannette	NBS	975-3751	101	SHOPS	
Wells Joan E	CEN	763-4563	1373	FB3	CSVD
Wells John	CEN	763-7397	2108	FB4	IND
Wells Lee J	TTA	377-4003	1858	HCHB	H1520
Wells Lywendolyn	NBS	975-6321	B158	S&P	
Wells Marjorie	ITA	377-4385	4015A	HCHB	4015B
Wells Mary D	CEN	763-2620	2432	FB3	ASD
Wells Patricia M	PTO	557-9550	3C13	CP 2	
Wells Theodore I	PTO	557-0400	313	CM 2	
Wells Vickie	NOA	763-1610	0226	FB4	E/SO1
Wells William R	NOA	763-5813	3323	FB4	W/OSO
Welniak Edward	CEN	763-5060	2385	FB3	POP
Welsh John D	PTO	557-6525	11E06	CP 2	
Welsh John L	PTO	557-3125	4D21	CP 4	
Welsh Maurice J Jr	PTO	557-6525	10B20	CP 2	
Welsh William	NBS	975-2631	B10	ADMIN	
Welton Leslee H	NOA	443-2357	316	WSC1	N/OMA
Wen Jesse	NBS	975-4121	A211	CHEM	
Wenberg Alan R	TIS	487-4612	0200	FORB	
Wendel Charles A	PTO	557-5237	4C13	CP 2	
Wendel Helen R	PTO	557-5237	4C13	CP 2	
Wendling Robert M	EA	377-1431	4525	HCHB	H4525
Wendtland Richard W	PTO	557-4917	10E16	CP 4	
Wenger Carl	NBS	975-3553	B246	MET	
Wentland Fredrick R	TIA	377-1850	4099A	HCHB	H4099A
Wentz David Lee	CEN	763-7522	1220	FB3	CSVD
Wentzel Kendrick W	ITA	377-2761	2007	HCHB	H2007
Wenzel Carmen M	ITA	377-4701	3226	HCHB	H3110
Wenzel Lawrence A	NOA	899-3296	302	WWBG	WSFO
Werbowetzki Adolf	NOA	286-9440	109	GSFC	E/RA2
Werner David J	PTO	557-4320	7D25	CP 4	
Werner Frank E	PTO	557-3618	5D25	CP 3	

Weber Lloyd NBS 975-2462 A111 PHY
Weber Shirley B NOA 427-7720 1419 GRAMAX W/MB2
Weber Stephen F Dr NBS 975-6137 B114 POLY
Webster Daniel MBD 377-3341 5084 HCHB H5600
Webster Ethel NOA 673-5300 914 UNIV F/M32
Webster Peggy J PTO 557-3920 9C13 CP 2
Webster Robert J PTO 557-0166 1E12 CS 4
Wechsler Herbert NBS 975-6059 B159 BR
Wechsler Marvin CEN 763-4664 B-116 SPC GEO
Weddle Guy E NBS 975-6983 A111 SCWGP
Weddle Lee F NBS 975-7634 B185 S&P
Weddle Tina CEN 763-3850 2347 FB3 POP
Wedel Frank P NOA 443-8092 101 WSC5 N/CG3
Weedon Angela NBS 975-6340 B125 S&P
Weedon Carolyn ADM 427-3024 3001 CXXI MSC
Welton Leslee H NOA 443-2357 316 WSC1 N/OMA
Wen Jesse NBS 975-4121 A211 CHEM
Wenberg Alan R TIS 487-4612 0200 FORB
Wendel Charles A PTO 557-5237 4C13 CP 2
Wendel Helen R PTO 557-5237 4C13 CP 2
Wendling Robert M EA 377-1431 4525 HCHB H4525
Wendtland Richard W PTO 557-4917 10E16 CP 4
Wenger Carl NBS 975-3553 B246 MET
Wentland Fredrick R TIA 377-1850 4099A HCHB H4099A
Wentz David Lee CEN 763-7522 1220 FB3 CSVD
Wentzel Kendrick W ITA 377-2761 2007 HCHB H2007
Wenzel Carmen M ITA 377-4701 3226 HCHB H3110
Wenzel Lawrence A NOA 899-3296 302 WWBG WSFO
Werbowetzki Adolf NOA 286-9440 109 GSFC E/RA2
Werner David J PTO 557-4320 7D25 CP 4
Werner Frank E PTO 557-3618 5D25 CP 3

DOC Telephone Locator 377-2000

Name	Org	Telephone	Room	Route	Building
Werny Scott H	PTO	557-3618	4D11	CP 3	
Wertz R E	NBS	975-6945	A137	S&P	
Wescott Frances M	NOA	427-7786	1200	GRAMAX	W/OM3
Weslager Nancy J	NOA	443-8736	504	WSC5	N/CG3
Wesley Horace T	NOA	443-8474	1005	WSC5	N/CG3
Wessells Claude W Jr	NOA	443-3122	107	RKWALL	N/CG1
Wessler Tracy	CEN	763-7672	3765	FB3	DPLD
West Brenda A	PTO	557-6150	9	PK 2	
West Charles L	EA	523-0719	B5	TOWER	BE15
West Forrest	CEN	763-5087	1528	FB3	ASD
West Joan A	NOA	377-2851	6800	HCHB	H6811
West Lee Oliver	NOA	443-8341	319	WSC5	DC61
West Lynn	NOA	443-8035	199	WSC2	N/CG2
West Mary E	ADM	427-3245	2209	CXXI	MSC
West Randolph	OIG	377-0934	7087	HCHB	H7616
West Rex C	NBS	975-6934	A137	S&P	
West Santissa P	CEN	763-7608	1366	FB3	CSVD
West Stephanie M	ADM	377-4250	6100	HCHB	H5001
West Timothy	CEN	763-5049	2381	FB3	POP
Westbrook Dale E	NOA	443-8232	404	WSC1	N/CG2
Wester William	CEN	763-1451	2785	FB3	BUS
Westerback Lisa K	BEA	523-0965	214	TOWER	BE10
Westfall Bessie E	PTO	557-1160	805	PK 1	
Westfall Garrett L	PTO	557-2957	LIB	CP3/4	
Westin Edward P	PTO	557-4341	8D03	CP 4	
Westlake Joseph	ITA	377-4344	4066	HCHB	H4061
Westner Sharon	NOA	443-8117	1026	WSC1	N/CG2
Weston Caleb	PTO	557-2475	7B14	CP 3	
Weston Celestine E	EDA	377-2659	7215	HCHB	H7217
Weston Ricky	PTO	557-3233	1A01	CP 2	
Weston William	ADM	377-3460	B837	HCHB	H1033
Westover Harlan C	ITA	377-3068	6733	HCHB	H6733
Westphal David W	PTO	557-6823	3C05	CP 4	
Westwater Teri	NOA	673-5424	1005	UNIV	F/M22
Wethington Claire A	NOA	443-8536	1016	WSC1	N/CG
Wetrogan Signe	CEN	763-5964	2351	FB3	POP
Wetzel Angela-Jo	CEN	763-4160	2744	FB3	SMD
Wetzel Hayden	ITA	377-4493	2202	HCHB	3814B
Wetzel James	CEN	763-7720	3081	FB3	CDS
Weyant Robert N Jr	OIG	377-1931	7880	HCHB	H7083
Weygand Frances M	NBS	975-5714	B109	RADP	
Weyland Gregory D	CEN	763-2773	3340	FB3	DSD
Whalen Brian B	EDA	377-2194	7816	HCHB	H7816
Whalen Ralph L	NBS	975-6944	A147	S&P	
Wharton Kathy	NBS	975-5835	A124	IND	
Wheat Leonard F	EDA	377-4085	7845A	HCHB	H7866
Wheatley Marnie S	NBS	975-3642	B205	TECH	
Wheatley Mary E	NOA	443-6213	609	WSC5	N/CG3
Wheatley Thomas E	NBS	975-3449	A147	MET	
Wheaton Gerald E Lt	NOA	443-8251	025	WSC2	N/CG2
Wheeland Hoyt A	NOA	673-5330	820	UNIV	F/S2
Wheeler Constance G	PTO	557-3631	925	CM 2	
Wheeler Ethel J	BEA	523-0647	614	TOWER	BE50
Wheeler Frederica S	ITA	377-1793	1317	HCHB	H1332
Wheeler John K	CEN	763-7265	3372	FB3	DSD
Wheeler Lawrence H	PTO	557-1692	600	PK 1	
Wheeler Linda	NBS	975-2795	E114	ADMIN	
Wheeler Quilla L	CEN	763-7594	2007	FB4	ASD
Wheeler Richard H	NOA	673-5502	1027	UNIV	F/M21
Wheeler William J	ADM	377-3387	5029A	HCHB	H5029
Wheelock Henry C	NBS	975-6494	B263	POLY	
Whelihan Alan S	EA	377-3036	4082	HCHB	H4082
Whelton Denise	PTO	557-3125	4C17	CP 4	
Whetstone Bryant R	CEN	763-5138	2127	FB3	FTD
Whetstone James Dr	NBS	975-2608	B310	PHY	
Whetstone Rosemary C	NBS	975-4514	A358	PHY	
Whichard Obie G	BEA	523-0646	616	TOWER	BE50
Whisenton Vera N	ADM	377-1916	7064	HCHB	H8060
Whisner Kathleen C	NBS	975-5859	A254	POLY	
Whiston Isabelle	BEA	523-0553	524	TOWER	BE55
Whitaker Donald R	NOA	673-5502	1027	UNIV	F/M21
Whitcomb Adrian H Jr	PTO	557-6200	3B30	CP 3	
White Ann Leslie	NOA	443-8994	103	NBOC1	DC1
White Anne Jan W	OGC	377-2512	3324	HCHB	H5882
White Anthony	NBS	975-6948	B114	S&P	
White Barbara	ITA	377-4160	2011	HCHB	H2007
White Charles L	ADM	377-1472	6411A	HCHB	H6411
White Charles O	CEN	763-5610	1134	FB4	PSD
White Christopher H	NOA	427-7842	330	GRAMAX	W/OSO
White Connie	ITA	377-2440	1620	HCHB	H1097
White Daphne M	NOA	673-5263	904	UNIV	F/M1
White Edward V Dr	NBS	975-3101	A107	CHEM	
White Geneva M	PTO	557-3618	5C23	CP 3	
White Glenn	CEN	763-5248	3717	FB3	SMD
White Glenn H Dr	NOA	763-8301	204	WWBG	W/NMC
White Gloria S	NOA	443-8832	410	WSC5	N/CG3
White Grady Dr	NBS	975-5765	A359	MATLS	
White Harris H	NOA	443-8698	645	RKWALL	N/OMA
White Howard J	BEA	523-0879	1024	TOWER	BE62
White Howard J Dr	NBS	975-2205	A315	PHY	
White Ira G	ADM	377-5613	2500	HCHB	H2500
White James E	CEN	763-7133	3667	FB3	DOD
White James K	OGC	377-1328	5896	HCHB	H5882
White John	ITA	377-2354	3014	HCHB	3814B
White John M	PTO	557-6200	3B11	CP 3	
White Joseph C	CEN	763-4264	3068	FB3	ESD
White Kevin A	NOA	443-6213	609	WSC5	N/CG3
White Madeline B	NOA	443-8580	306	RKWALL	N/CG1
White Margaret	NBS	975-3329	A707	ADMIN	
White Mary M	CEN	763-7486	3125	FB4	AGR
White Mary V	OGC	377-1434	3622	HCHB	H5882
White Melvin T	PTO	557-0147	1C03	CS 4	
White Mitchell K	CEN	763-2589	2717	FB3	DOD
White Nancy	CEN	763-2846	213	SCUDRI	ISPC
White Nicola	PTO	557-6200	4C17	CP 3	
White Norma G	PTO	557-3855	7C12	CP 2	
White Pam	CEN	763-7692	3228	FB3	FLD
White Patricia K	PTO	557-3920	8D23	CP 2	
White Phillip	PTO	557-3920	9C13	CP 2	
White Queen A	EDA	377-5757	7312	HCHB	H7326
White Regina	PTO	557-3321	5C17	CP 4	
White Richard D	NOA	377-2985	5813	HCHB	H5811
White Richard E	ADM	377-3323	2329	HCHB	H2843
White Robert F	PTO	557-9800	8D19	CP 3	
White Robert L	CEN	763-5246	1026	FB3	DIR
White Sharon	CEN	763-7084	402	SCUDRI	GOVS
White Shelya	ADM	377-3827	5005	HCHB	H5204
White Stacy C	TIS	487-4766	1303	SILLS	
White Stephen	NBS	975-3824	A153	TECH	
White Steve N	NOA	763-5908	0265	FB4	E/SO1
White Vincent E	ADM	377-1750	5004	HCHB	H5001
White Wilton A	NOA	443-8184	524	WSC5	N/CG3
Whiteaker Marta	ITA	377-5878	1843	HCHB	H1843
Whitehead Audrey M	PTO	557-5647	9C17	CP 4	
Whitehead Harold D	PTO	557-6505	7E16	CP 3	
Whitehead Ron	CEN	763-5557	2133	FB3	FLD
Whitehurst Jesse L	NOA	673-5295	925	UNIV	F/M5
Whiteman Jamie	CEN	763-1520	3254	FB3	PERS
Whiteman Maynard L	CEN	763-5502	1221	FB3	CSVD
Whitenton Eric P	NBS	975-6006	B110	MATLS	
Whiteside Geneva M	PTO	557-1080	LOBBY	CM 1	
Whiteside Paulette	PTO	557-6154	9	PK 2	
Whitfield Beverly J	PTO	377-4849	1627	HCHB	
Whitfield Carolyn A	PTO	557-2086	1240	CP 6	
Whitfield Rodney D	PTO	557-3230	1B01	CP 2	
Whitfield Troy W	BEA	523-0994	B3	TOWER	BE10
Whitford David C	CEN	763-4940	3547	FB3	DPLD
Whiting Glenda J	ADM	377-3385	5009	HCHB	H5204
Whiting Paulette V	CEN	763-2704	1386	FB3	CSVD
Whitley Geraldine	ITA	377-2996	1321	HCHB	3814B
Whitley Richard	ITA	377-0682	2809	HCHB	H2805
Whitlock Deborah	MBD	377-3341	5084	HCHB	H5600
Whitmore David	NOA	443-8571		WLKNS	DC482
Whitmore Edward J	CEN	763-7208	1275	FB3	CSVD
Whitmore William C	NOA	763-8076	402	WWBG	W/NMC
Whitney Joseph C	NOA	443-8855	199	WSC2	N/CG2
Whitney Raymond L	NOA	443-8186	039	NBOC1	DC5
Whitt Marie F	NOA	763-2690	0208	FB4	E/MB2
Whitt Nancy	NBS	975-6642	B146	SOUND	
Whitt Theresa A	NOA	443-8013	221	WSC1	N/MO1
Whittaker Cecelia B	CEN	763-5112	1582	FB3	CSVD
Whittaker Julian K	NBS	975-5619	C336	RADP	
Whitted Shirley E	NOA	673-5315	900	UNIV	F/M12
Whittemore Carol M	CEN	763-7292	1061	FB4	PSD
Whittenbaugh Robert C	PTO	557-3920	9D19	CP 2	
Whittington Tempie	CEN	763-1744	2517	FB3	BUS
Whitworth Bonnie	NBS	975-6948	B114	S&P	
Whitworth Dawna	NBS	975-4059	A733	ADMIN	
Whyte Roger J	TTA	377-0140	1865	HCHB	H1520
Wick Arthur F Jr	NOA	763-8115	307	WWBG	W/NMC
Wickham Donald A	NOA	673-5464	1016	UNIV	F/PP
Wictherman Maureen	NBS	975-3312	C30	ADMIN	
Widder Brooks E	NOA	443-8441	626	WSC1	N/OMA
Wiecking David A	PTO	557-3125	3D57	CP 3	
Wieder Kenneth A	PTO	557-2779	5D27	CP 4	
Wieder Stephen C	PTO	557-3920	8D04	CP 2	
Wiederhorn Sheldon Dr	NBS	975-5772	A357	MATLS	
Wiedner Victor	NBS	975-2349	A228	MET	
Wieland Charles F III	PTO	557-2884	8E16	CP 4	
Wienckowski James	CEN	763-1815	3628	FB3	SMD
Wiening Mary	ITA	377-4708	2128	HCHB	H2128
Wiersma Gloria G	NBS	975-5547	C311	RADP	
Wiese W	NBS	975-3200	A265	PHY	
Wiesenthal Wendy L	NOA	443-8534		WLKNS	DC471
Wieskamp Eugene R	PTO	557-7862	10	PK 2	
Wiesner Anne M	OPA	377-4901	5058	HCHB	H5058
Wiest Barbara Mrs	NBS	975-2586	B348	CHEM	
Wiger Mary	CEN	763-4100	1628	FB3	DUSD
Wigfield Karen	NBS	975-4049	A828	ADMIN	
Wiggers Richard G	NOA	427-7566	603	GRAMAX	W/OSO

White Anthony	NBS	975-6948	B114	S&P	
White Barbara	ITA	377-4160	2011	HCHB	H2007
White Charles L	ADM	377-1472	6411A	HCHB	H6411
White Charles O	CEN	763-5610	1134	FB4	PSD
White Christopher H	NOA	427-7842	330	GRAMAX	W/OSO
White Connie	ITA	377-2440	1620	HCHB	H1097
White Daphne M	NOA	673-5263	904	UNIV	F/M1
White Edward V Dr	NBS	975-3101	A107	CHEM	
White Geneva M	PTO	557-3618	5C23	CP 3	
White Glenn	CEN	763-5248	3717	FB3	SMD
White Glenn H Dr	NOA	763-8301	204	WWBG	W/NMC
White Gloria S	NOA	443-8832	410	WSC5	N/CG3
White Grady Dr	NBS	975-5765	A359	MATLS	
White Harris H	NOA	443-8698	645	RKWALL	N/OMA
White Howard J	BEA	523-0879	1024	TOWER	BE62
White Howard J Dr	NBS	975-2205	A315	PHY	
Wieder Kenneth A	PTO	557-2779	5D27	CP 4	
Wieder Stephen C	PTO	557-3920	8D04	CP 2	
Wiederhorn Sheldon Dr	NBS	975-5772	A357	MATLS	
Wiedner Victor	NBS	975-2349	A228	MET	
Wieland Charles F III	PTO	557-2884	8E16	CP 4	
Wienckowski James	CEN	763-1815	3628	FB3	SMD
Wiening Mary	ITA	377-4708	2128	HCHB	H2128
Wiersma Gloria G	NBS	975-5547	C311	RADP	
Wiese W	NBS	975-3200	A265	PHY	
Wiesenthal Wendy L	NOA	443-8534		WLKNS	DC471
Wieskamp Eugene R	PTO	557-7862	10	PK 2	
Wiesner Anne M	OPA	377-4901	5058	HCHB	H5058
Wiest Barbara Mrs	NBS	975-2586	B348	CHEM	
Wiger Mary	CEN	763-4100	1628	FB3	DUSD
Wigfield Karen	NBS	975-4049	A828	ADMIN	
Wiggers Richard G	NOA	427-7566	603	GRAMAX	W/OSO

DOC Telephone Locator 377-2000

Name	Org	Telephone	Room	Route	Building
Wiggins Grace	ITA	377-3973	2119	HCHB	H2119
Wiggins Lucy M	PTO	557-2900	7C17	CP 4	
Wiggins Mary	ITA	377-2988	1312	HCHB	H1830
Wiggins Shermaine	NOA	673-5502	1027	UNIV	F/M21
Wigginton Phyliss	ITA	377-4040	2631	HCHB	H6087B
Wikoff John R	CEN	763-1792	2067	FB3	DIR
Wilbanks Andrew H	ITA	377-2665	1324	HCHB	H1324
Wilbert Patricia A	NOA	427-7394	120	GRAMAX	W/OSD
Wilbur Dale C	NOA	443-8831	410	WSC5	N/CG3
Wilburn Allene	CEN	763-7481	2116	FB4	IND
Wilcox Mary Ellen	PTO	557-3831	7C20	CP 2	
Wilczynski Edward J	NOA	377-5181	6117	HCHB	H6111
Wild Janet G	PTO	557-0400	313	CM 2	
Wilde Karen L	ITA	377-3703	2800A	HCHB	H2804
Wildemann Alvin J	NOA	763-7930	3329	FB4	W/OSO
Wilder Bruce E	CEN	763-1735	3485	FB3	DSD
Wilder Verner	ADM	377-3263	5517	HCHB	H5517
Wildgoose Jenell C	NOA	377-2363	4018	HCHB	H4204
Wildman Robert D	NOA	443-8925	812	WSC5	R/SE1
Wildman Robert S	ADM	377-3061	2841	HCHB	H2843
Wilen Mary	CEN	763-5650	3316	FB3	FLD
Wiley Douglas S	TIA	377-1880	4725	HCHB	H4725
Wiley Rebecca	CEN	763-2646	3711	FB3	SMD
Wilhite Billy J	PTO	557-6118	7D09	CP 4	
Wilke Marvin	NBS	975-5759	A313	MATLS	
Wilkens Lynda S	PTO	557-9617	LOBBY	CP 3	
Wilkerson John C	NOA	763-4244	306	SUITPB	E/RA1
Wilkerson Olvin	PTO	557-2219	1A03	CP 3	
Wilkerson Steven	ADM	377-3131	5040	HCHB	H5044
Wilkerson Steven S	ADM	377-3131	5040	HCHB	H5044
Wilkes Diane H	ITA	377-1718	1886C	HCHB	H1626
Wilkes John	NBS	975-3443	A145	MET	
Wilkes Quenten L Col	NOA	763-4522	2051	FB4	EX1
Wilkin Nancy	NBS	975-6020	B254	MATLS	
Wilkin Neil D	NBS	975-5620	C334	RADP	
Wilkins Bertie A	PTO	557-2219	1A03	CP 3	
Wilkins Erne	CEN	763-5570	1582	FB3	CSVD
Wilkins Frank M	NOA	443-8948	515	WSC5	N/CG3
Wilkins Karen H	ADM	427-3237	2210C	CXXI	MSC
Wilkins Margaret	PTO	557-4948	10C34	CP 4	
Wilkins Randolph A	NOA	443-8247	224	WSC1	N/MO1
Wilkinson Gary H	CEN	763-4040	2089	FB3	PIO
Wilkinson John Fn	NBS	975-2892	A239	ADMIN	
Wilkinson Kim A	CEN	763-7754	2233	FB3	FTD
Wilkinson Mary M	CEN	763-7220	1007	FB3	CSVD
Wilkinson Patricia	CEN	763-2758	2419	FB3	PPDO
Wilkinson Ron	NBS	975-2325	A225	PHY	
Wilkison Daniel P	NBS	975-6257	A139	REACT	
Wilkness Edith P	TIS	487-4640	0305	FORB	
Will John W	PTO	557-0101	1D01	CS 4	
Will Thomas B	PTO	557-4338	6D20	CP 4	
Williamson Mark A	PTO	557-6806	3B31	CP 4	
Willer Susan M	CEN	763-4598	2131	FB4	PSD
Willett Karen	CEN	763-4358	3637	FB3	DPLD
Willett Russell J	CEN	763-5390	3663	FB3	DOD
Willette Phyllis	CEN	763-4668	B-115	SPC	GEO
Willette Steve	CEN	763-7706	3031	FB3	FLD
Willey Anne A	PTO	557-3547	6D19	CP 3	
Williams Angela	NOA	443-8745	720	WSC1	N/CG2
Williams Anita	NBS	975-5917	B209	BR	
Williams Anna J	PTO	557-9617	LOBBY	CP 3	
Williams Archie E Jr	PTO	557-2119	11A05	CP 4	
Williams Arita A	NOA	763-2522	1308	FB4	W/NMC
Williams Austin B	NOA	357-2639	057	NATMUS	F/NEC
Williams Barbara	CEN	763-1556	1711	FB3	DIR
Williams Barbara T	CEN	763-5840	3148	FB3	HOUS
Williams Belinda	NOA	443-4434	104	NBOC1	DC1
Williams Benjamin J	NOA	763-7143	3318	FB4	W/OSO
Williams Bernice	NBS	975-3323	B40	ADMIN	
Williams Bertha C	NOA	763-5813	3332	FB4	W/OSO
Williams Bertha H	CEN	763-2746	1333	FB3	SSD
Williams Betty S	NOA	673-5285	914	UNIV	F/M32
Williams Brenda J	GAO	377-5483	60CA	OVARD	OHN
Williams Carol D	ITA	377-4203	1321	HCHB	H1321
Williams Carol P	ITA	377-3127	2015B	HCHB	H2015
Williams Carole	CEN	763-1540	1231	FB4	AGR
Williams Carrie	PTO	557-5253	4D29	CP 2	
Williams Catherine	CEN	763-7813	3280	FB3	PERS
Williams Catherine B	PTO	557-8534	7A04	CP 2	
Williams Charleen	ITA	377-1533	4222	HCHB	H4808
Williams Charles B	TIS	487-4629	1215	SILLS	
Williams Cheryl	PTO	557-3232	1A03	CP 2	
Williams Cheryl E	NBS	975-4507	A362	PHY	
Williams Chris	CEN	763-1762	3030	FB3	FLD
Williams Christopher	PTO	557-2970	2ND F	CP 3/4	
Williams Clarice	OGC	377-5311	3329	HCHB	H5882
Williams Crystal	CEN	763-5557	2133	FB3	FLD
Williams Curtis	CEN	763-7522	1220	FB3	CSVD
Williams Daisy	CEN	763-4100	1628	FB3	DUSD
Williams Daniel G	BEA	523-0749	1120	TOWER	BE52
Williams Darin W	CEN	763-2460	1227	FB3	CSVD
Williams Darlene	ITA	377-4717	3224	HCHB	H4717
Williams Deborah	CEN	763-5378	3676	FB3	DOD
Williams Deborah A	PTO	557-6525	11C15	CP 2	
Williams Debra D	CEN	763-4182	1587	FB3	DOD
Williams Della M	PTO	557-5244	4D27	CP 2	
Williams Delores S	PTO	557-3618	5C23	CP 3	
Williams Diane B	PTO	557-6060	6C24	CP 3	
Williams Donna D	ITA	377-0337	4312	HCHB	H4312
Williams Donna S	TIS	487-4740	0307	FORB	
Williams Dorothy R	PTO	557-0410	804	PK 1	
Williams Dorrett E	BEA	523-0640	621	TOWER	BE50
Williams Earl	PTO	557-3694	6C17	CP 3	
Williams Edna	NBS	975-4206	B153	PHY	
Williams Edwin Dr	NBS	975-6555	A100	NONMAG	
Williams Elizabeth J	CEN	763-5522	1123	FB4	PSD
Williams Elizabeth P	CEN	763-2873	3132	FB3	HOUS
Williams Ella M	PTO	377-9617	LOBBY	CP 3	
Williams Emilye	CEN	763-5163	3335	FB3	DSD
Williams Evelyn W	PTO	377-5501	1627	HCHB	H1627
Williams Forrest B	CEN	763-4100	1640	FB3	DUSD
Williams Franklin E	ITA	377-0132	4514	HCHB	H4045
Williams Gloria H	PTO	557-4310	11D24	CP 4	
Williams Gloria J	EDA	377-5265	7019	HCHB	H7019
Williams Henrietta	ITA	377-4211	2814B	HCHB	H2217
Williams Herman	CEN	763-7413	2628	FB3	BUS
Williams Hezron	PTO	557-9892	6E12	CP 4	
Williams Howard F	NOA	763-2675	0346	FB4	E/SP1
Williams Howard L	PTO	557-4782	8B09	CP 4	
Williams Howard S	PTO	557-2517	9B32	CP 3	
Williams Hydrick M	PTO	557-3478	1B03	CP 2	
Williams Jacqueline E	ADM	377-2949	5019	HCHB	H5026
Williams James C	TIA	377-1800	4893A	HCHB	H4890
Williams James T Jr	NOA	447-3062	5137	SOAGRI	W/NMC
Williams Janet M	NOA	443-8621	320	RKWALL	DC481
Williams Janie L	CEN	763-4340	2116	FB3	FTD
Williams Jeff	TIS	487-4606	1025	SILLS	
Williams John A	ITA	377-4128	6840	HCHB	H6840
Williams John A	NOA	443-6667	110	NBOC1	DC2
Williams John C	EA	377-1091	4816	HCHB	H4816
Williams John Dr	ADM	377-1091	4816	HCHB	H4816
Williams Joyce	CEN	763-7955	2324	FB3	POP
Williams Julia A	CEN	763-7032	3653	FB3	DOD
Williams Karen S	NBS	975-2397	A1119	ADMIN	
Williams Katie M	PTO	557-0141	1F09	CS 4	
Williams Kelly	CEN	763-5659	3124	FB3	DIR
Williams Larry	OIG	377-1931	7880	HCHB	H7083
Williams Larry C	PTO	557-2983	2C33	CP 3	
Williams Larry E	PTO	557-3618	5D09	CP 3	
Williams Laurie	MBD	377-1958	5714	HCHB	H5714
Williams Lavon M	PTO	557-3158	10	CP 3	
Williams Lawrence E	PTO	557-3618	5C17	CP 3	
Williams Linda J	NOA	763-5409	0204	FB4	E/MB2
Williams Lindsey	NOA	763-7584	0333	FB4	E/SP1
Williams Loretta E	NOA	673-5263	904	UNIV	F/M1
Williams Louis	CEN	763-2712	3729	FB3	SMD
Williams Maggie M	OGC	377-2263	6854	HCHB	H6854
Williams Marian C	PTO	557-3694	6C17	CP 3	
Williams Marjorie	ITA	377-3973	2119	HCHB	H2119
Williams Marshall	NBS	975-5922	103	SERV	
Williams Mary	CEN	763-5511	2481	FB3	ASD
Williams Mary	MBD	377-3261	5096	HCHB	H5096
Williams Mary	NBS	975-3375	B40	ADMIN	
Williams Mary E	CEN	763-2710	1025	FB3	CSVD
Williams Maude A	PTO	557-2222	11C17	CP 3	
Williams Michael A	PTO	557-2878	11C17	CP 4	
Williams Michael C	NOA	673-5330	820	UNIV	F/S2
Williams Neil K	NOA	673-5464	1016	UNIV	F/PP
Williams Pamela	NOA	673-5359	810	UNIV	F/S1
Williams Phillip	NOA	673-5126	706	UNIV	N/ORM
Williams R L	NBS	975-6983	A111	SCWGP	
Williams Randolph	ITA	377-3109	4054	HCHB	H4054
Williams Rebecca A	NOA	443-8105	314	NBOC1	DC24
Williams Richard T	ITA	377-5023	2001B	HCHB	H2001
Williams Robert G Dr	NOA	443-8570	904	WSC1	N/OMA
Williams Robert H	NBS	975-6235	A115	REACT	
Williams Robert J	NOA	673-5464	1016	UNIV	F/PP
Williams Robert L	ADM	377-5580	1060	HCHB	H5044
Williams Ronald E	PTO	557-2937	3C27	CP 2	
Williams Ronnie L	CEN	763-7208	1275	FB3	CSVD
Williams Rosalyn A	NOA	763-2522	1308	FB4	W/NMC
Williams Sam	ADM	377-3950	2865	HCHB	H2865
Williams Sandra T	ADM	377-4807	5001	HCHB	H5001
Williams Shameem	CEN	763-5087	1530	FB3	ASD
Williams Sharon	CEN	763-5549	3179	FB3	OMSD
Williams Shirley L	ITA	377-4212	3110	HCHB	H3110
Williams Simenetta	CEN	763-5417	3750	FB3	SMD
Williams Teresa A	BEA	523-0710	705	TOWER	BE2
Williams Timothy M	PTO	557-2273	1B03	CP 2	
Williams Todd	CEN	763-4466	3136	FB4	SRD

Williams Carol CEN 763-1540 1231 FB4 AGR
Williams Carrie PTO 557-5253 4D29 CP 2
Williams Catherine CEN 763-7813 3280 FB3 PERS
Williams Catherine B PTO 557-8534 7A04 CP 2
Williams Charleen ITA 377-1533 4222 HCHB H4808
Williams Charles B TIS 487-4629 1215 SILLS
Williams Cheryl PTO 557-3232 1A03 CP 2
Williams Cheryl E NBS 975-4507 A362 PHY
Williams Chris CEN 763-1762 3030 FB3 FLD
Williams Christopher PTO 557-2970 2ND F CP 3/4
Williams Clarice OGC 377-5311 3329 HCHB H5882
Williams Crystal CEN 763-5557 2133 FB3 FLD
Williams Curtis CEN 763-7522 1220 FB3 CSVD
Williams Daisy CEN 763-4100 1628 FB3 DUSD
Williams Daniel G BEA 523-0749 1120 TOWER BE52
Williams Robert G Dr NOA 443-8570 904 WSC1 N/OMA
Williams Robert H NBS 975-6235 A115 REACT
Williams Robert J NOA 673-5464 1016 UNIV F/PP
Williams Robert L ADM 377-5580 1060 HCHB H5044
Williams Ronald E PTO 557-2937 3C27 CP 2
Williams Ronnie L CEN 763-7208 1275 FB3 CSVD
Williams Rosalyn A NOA 763-2522 1308 FB4 W/NMC
Williams Sam ADM 377-3950 2865 HCHB H2865
Williams Sandra T ADM 377-4807 5001 HCHB H5001
Williams Shameem CEN 763-5087 1530 FB3 ASD
Williams Sharon CEN 763-5549 3179 FB3 OMSD
Williams Shirley L ITA 377-4212 3110 HCHB H3110
Williams Simenetta CEN 763-5417 3750 FB3 SMD
Williams Teresa A BEA 523-0710 705 TOWER BE2
Williams Timothy M PTO 557-2273 1B03 CP 2
Williams Todd CEN 763-4466 3136 FB4 SRD

DOC Telephone Locator 377-2000

Name	Org	Telephone	Room	Route	Building
Williams Todd G	PTO	557-6200	4A09	CP 3	
Williams Wayne	CEN	763-1223	2285	FB3	POP
Williams Willie J	MBD	377-8275	6711	HCHB	H5600
Williams Yvonne	PTO	557-6404	6C30	CP 2	
Williams Yvonne M	PTO	557-4955	10C34	CP 4	
Williams Zenaida	CEN	763-4263	3517	FB3	ESD
Williamson Christopher	CEN	763-7298	3061	FB3	DIR
Williamson Dennis J	PTO	557-3618	5E14	CP 3	
Williamson Doris	ITA	377-3265	4001	HCHB	H4102
Williamson Jerome	NOA	443-8831	410	WSC5	N/CG3
Williamson Mark	PTO	557-3128	3C17	CP 4	
Williamson Rita	CEN	763-2764	3379	FB3	DSD
Williamson Samuel P	NOA	427-8144	900	GRAMAX	W/JSP
Willis Carole P	ITA	377-8760	3886A	HCHB	H4102
Willis Davis L	PTO	557-4345	8D13	CP 4	
Willis Jerry M	ITA	377-4128	6840	HCHB	H6840
Willis Prince E Jr	PTO	557-6525	10A16	CP 2	
Willis Prince Jr	PTO	557-6525	11C19	CP 2	
Willis Roderick	PTO	377-1540	SB899	HCHB	
Willis Toni M	PTO	557-6154	1142	CP 6	
Willis William Jr	EDA	377-3027	7868	HCHB	H7866
Willner Eddie	CEN	763-2898	513	SCUDRI	GOVS
Willner Robert G	CEN	763-5261	2571	FB3	ESD
Willoughby Allen	CEN	763-7758	G-268	FB3	PERS
Wills Angela M	NOA	443-8757	199	WSC2	N/CG2
Wills Darlene F	NOA	763-2522	1308	FB4	W/NMC
Wills Nathan L	CEN	763-2460	1227	FB3	CSVD
Willson Alexandra D	ITA	377-5205	3811	HCHB	H3809
Willson Lisbeth	CEN	763-5987	3773	FB3	DPLD
Wilmering David	NBS	975-6513	124	SHOPS	
Wilmot Wayne L	NOA	443-8501	419	WSC1	N/OMA
Wilson Andre C	CEN	763-2706	1366	FB3	CSVD
Wilson Anne	NBS	975-5776	A355	MATLS	
Wilson Armita E	PTO	557-2900	7C17	CP 4	
Wilson Barbara E	PTO	557-2273	1B03	CP 2	
Wilson Betty J	PTO	557-1071	100	CP 2	
Wilson Bradley C	ITA	377-4717	3224	HCHB	H3815
Wilson Bruce	NBS	975-2828	B163	TECH	
Wilson Charles	ITA	377-5288	3082	HCHB	H3085
Wilson Charles L Dr	NBS	975-2080	A363	TECH	
Wilson Christopher S	ITA	377-4464	3028	HCHB	H3826
Wilson Debbie M	PTO	557-7862	10	PK 2	
Wilson Debra	NBS	975-2794	E114	ADMIN	
Wilson Dellas G	ADM	377-5613	2500	HCHB	H2500
Wilson Denny	EDA	377-4085	7865	HCHB	H7866
Wilson Dianna	ADM	427-3020	3001	CXXI	MSC
Wilson Dorothea M	NOA	443-8287		WSC4	E/AI2
Wilson Dorothy A	BEA	523-0669	800A	TOWER	BE54
Wilson Elizabeth	NOA	763-8282	602	WWBG	E/RA2
Wilson Fred J Jr	NOA	763-2522	1308	FB4	W/NMC
Wilson George	NOA	763-5813	3323	FB4	W/OSO
Wilson Geraldine P	CEN	763-5138	2127	FB3	FTD
Wilson Henry	NBS	975-3332	A707	ADMIN	
Wilson Henry A	CEN	763-7522	1220	FB3	CSVD
Wilson James	CEN	763-5289	2579	FB3	ESD
Wilson Joan	NBS	975-2817	B64	TECH	
Wilson Joan M	NOA	436-6993	113	RDALE	N/CG3
Wilson John J	PTO	557-3125	4D32	CP 4	
Wilson Judith	ITA	377-3808	4805	HCHB	H4805
Wilson Judith M	NBS	975-4142	A349	CHEM	
Wilson Kenneth	TIA	377-1132	1605	HCHB	H1605
Wilson Lillian	CEN	763-7710	3005	FB3	FLD
Wilson Lillian D	OIG	377-2187	7510	HCHB	H7099
Wilson Linda R	CEN	763-5270	3784	FB3	DPLD
Wilson Marcia	SEC	377-4341	5716	HCHB	H5716
Wilson Mark Ad Dr	NBS	975-5605	B113	RADP	
Wilson Mary A	ITA	377-4550	6098	HCHB	H6098
Wilson Mike	ITA	377-3301	4800	HCHB	H4808
Wilson Nanette B	PTO	557-6200	3C24	CP 3	
Wilson Neill A	PTO	557-6200	3B32	CP 3	
Wilson Patricia	CEN	763-7996	3724	FB3	SMD
Wilson Pearl E	ITA	377-4255	2631	HCHB	H2635
Wilson Peter W	ITA	377-1212	5618	HCHB	H5618
Wilson Reid E	NOA	443-8580	306	RKWALL	N/CG1
Wilson Renee	PTO	557-5380	2C11	CP 2	
Wilson Richard W	OPA	377-3140	5058	HCHB	H5058
Wilson Robert A	PTO	557-3827	2C329	CP 4	
Wilson Robert C	TIA	261-8002	0179	ANNA	
Wilson Robert Dale	EA	377-2388	4616	HCHB	H4616
Wilson Robert J	NOA	443-8061	509	WSC1	N/CG2
Wilson Robert L	ITA	377-2335	6840	HCHB	H6840
Wilson Robert M	EDA	377-5575	7323	HCHB	H7323
Wilson Rosalee L	NOA	763-2522	1308	FB4	W/NMC
Wilson Russell Robert	CEN	763-2761	3387	FB3	DSD
Wilson Sherry	ADM	377-1340	1033	HCHB	H1033
Wilson Tawana	CEN	763-5549	3179	FB3	OMSD
Wilson Thelma	NBS	975-2638	B36	ADMIN	
Wilson Thomas	ADM	377-4248	6418	HCHB	H6424
Wilson Thomas S	SEC	377-4248	6420	HCHB	H6424
Wiltshire Kenneth	NBS	975-6511	133	SHOPS	
Wimberly Diane	CEN	763-7494	3104	FB3	OMSD
Wimbish Annita L	ADM	377-4950	6077	HCHB	H6517
Wimbish Kathryn	CEN	763-5597	1109	FB4	GEO
Wimbush Jacqueline	ITA	377-8248	3889	HCHB	H3727
Wimbush Mildred A	OPA	377-3263	5517	HCHB	H5517
Wimbush Tina	CEN	763-4166	3223	FB3	FLD
Wimer Michael C	PTO	577-4791	8C33	CP 4	
Win Kyaw	ITA	377-5334	1099D	HCHB	H2705
Winans Lynn J	NOA	471-1741		DULLES	WSO
Winard Arno	CEN	763-5790	2375	FB3	POP
Winbush Brigette A	PTO	557-2900	7C17	CP 4	
Winchell Virgil C	NOA	443-8020	044	WSC2	N/CG2
Winchester Joanne	CEN	763-5660	3316	FB3	FLD
Winchester Nancy D	PTO	557-6525	11C19	CP 2	
Windom William	NOA	673-5122	706	UNIV	N/ORM
Windsor Cheryl D	NOA	673-5330	820	UNIV	F/S2
Windsor Joanne	CEN	763-2321	3716	FB3	SMD
Windsor Raymond C	NBS	975-6935	A137	S&P	
Wine Lee F	CEN	763-7230	1110	FB4	ASD
Winfield Trena A	NOA	443-8311	627	WSC1	N/OMA
Winfrey Lara	ITA	377-1784	3610	HCHB	H3610
Wing Roswell B	ITA	377-2085	3203	HCHB	H3203
Winger James H	NBS	975-6852	A245	POLY	
Wingfield L	NBS	975-6369	B185	S&P	
Winkfield Rudolph J	NOA	443-8173	199	WSC2	N/CG2
Winkler Carl A	TIA	261-8002	0179	ANNA	
Winkler Ralph	ADM	377-8505	2104	CXXI	MSC
Winkler Stan	NBS	975-3865	B125	TECH	
Winn Kimball	BEA	523-0700	223	TOWER	BE10
Winn Thomas P	TIS	487-4707	1215	SILLS	
Winn Walter M	NOA	443-8061	507	WSC1	N/CG2
Winship Ellen	ADM	377-4407	6823	HCHB	H6827
Winsor Earl A	PTO	557-6330	10	PK 2	
Winston Janet D	NOA	443-8917	1017	WSC5	N/CG3
Winston Ronald	NBS	975-6366	B147	S&P	
Winter Carl	NBS	975-3328	B40	ADMIN	
Wintercorn Richard A	PTO	557-4889	9B38	CP 4	
Winters Enid	CEN	763-7064	2204	FB4	IND
Winters Franklin	CEN	763-1087	3116	FB4	AGR
Winters Sherman D	PTO	557-4059	10B12	CG 2	
Winzer Stephen	NBS	975-6102	B210	MATLS	
Wireman Peggy	EDA	377-2127	7852	HCHB	H7866
Wirt Robert A	TIS	487-4770	0208	FORB	
Wirth Gerard H	CEN	763-2698	1068	FB3	SSD
Wise Barbara	CEN	763-5629	401	SCUDRI	GOVS
Wise Barbara	ITA	377-0378	4508	HCHB	H4045
Wise David K	NBS	975-4047	A736	ADMIN	
Wise Jacquelyn A	NBS	975-4822	B242	PHY	
Wise Lelia M	NOA	673-5330	820	UNIV	F/S2
Wise Robert A	NBS	975-5863	149	ENGRM	
Wise Robert E	PTO	557-2889	8E12	CP 4	
Wise Sandra	CEN	763-7044	2646	FB3	BUS
Wise Stephen A Dr	NBS	975-3112	B152	CHEM	
Wiseman Donald J	NOA	436-8194	100	RDALE	N/CG3
Wiseman Margaret M	PTO	557-3273	3C28	CP 2	
Wiseman Michelle S	PTO	557-5237	4C13	CP 2	
Wiseman Thomas G	PTO	557-3920	9D31	CP 2	
Wishard W Van	SEC	377-5151	5835	HCHB	H5838
Wishnow Aileen	NOA	427-7543	418	GRAMAX	W/OH1
Wisner John W	NBS	975-2294	A821	ADMIN	
Wisniewski Cora	CEN	763-2674	3705	FB3	SMD
Wisniewski Dominick	CEN	763-7806	1029	FB3	CSVD
Withee Gregory W	NOA	673-5594	406	UNIV	E/OC
Witherspoon Thomas C	ITA	377-5487	4813	HCHB	H4805
Witkowski Stanley J	PTO	557-4880	9E08	CP 4	
Witschey Susan E	NBS	975-2270	A800	ADMIN	
Witshyn Michael G	PTO	557-2475	7B04	CP 3	
Witt Jerry C	NOA	763-5908	0265	FB4	E/SO1
Witten Donald E	NOA	427-7622	620	GRAMAX	PAW
Witzgall Christoph J Dr	NBS	975-2725	A428	ADMIN	
Wixson Gerry	NBS	975-5844	A108	IND	
Wlodawer Alex Dr	NBS	975-2592	A305	PHY	
Wlodawer Alexander	NBS	975-6233	A128	REACT	
Wneck Jeffrey	CEN	763-7150	3738	FB3	SMD
Wohlgemuth James	ADM	377-3453	5114	HCHB	H5001
Wojciechowicz Edward	PTO	557-4830	7A07	CP 4	
Wojcik Walter	ADM	427-3133	2106	CXXI	MSC
Wojtkowski William F	CEN	763-5087	1526	FB3	ASD
Wolf Leslie	PTO	557-3528	928	CM 2	
Wolf Lynn K	NBS	975-6935	A137	S&P	
Wolfe Carol	PTO	557-6156	1142	CP 6	
Wolfe Claudia	ITA	377-5153	3109	HCHB	H3100
Wolfe David	ADM	427-3129	2102	CXXI	MSC
Wolfe David R	ADM	353-6129	2102	CXXI	CXXI
Wolfe Dawn	NBS	975-6924	A123	S&P	
Wolfe James L	PTO	557-6050	6B22	CP 3	
Wolfe Larry A	PTO	557-4131	10	PK 2	
Wolfe Robert L	PTO	557-6200	3B24	CP 3	
Wolfe Willis R	PTO	557-5695	2A11	CP 4	
Wolff John H	PTO	557-0535	11A11	CP 4	

Wilson Renee	PTO	557-5380	2C11	CP 2	
Wilson Richard W	OPA	377-3140	5058	HCHB	H5058
Wilson Robert A	PTO	557-3827	2C329	CP 4	
Wilson Robert C	TIA	261-8002	0179	ANNA	
Wilson Robert Dale	EA	377-2388	4616	HCHB	H4616
Wilson Robert J	NOA	443-8061	509	WSC1	N/CG2
Wilson Robert L	ITA	377-2335	6840	HCHB	H6840
Wilson Robert M	EDA	377-5575	7323	HCHB	H7323
Wilson Rosalee L	NOA	763-2522	1308	FB4	W/NMC
Wilson Russell Robert	CEN	763-2761	3387	FB3	DSD
Wilson Sherry	ADM	377-1340	1033	HCHB	H1033
Wilson Tawana	CEN	763-5549	3179	FB3	OMSD
Wilson Thelma	NBS	975-2638	B36	ADMIN	
Wilson Thomas	ADM	377-4248	6418	HCHB	H6424
Wilson Thomas S	SEC	377-4248	6420	HCHB	H6424
Wiltshire Kenneth	NBS	975-6511	133	SHOPS	
Wojciechowicz Edward	PTO	557-4830	7A07	CP 4	
Wojcik Walter	ADM	427-3133	2106	CXXI	MSC
Wojtkowski William F	CEN	763-5087	1526	FB3	ASD
Wolf Leslie	PTO	557-3528	928	CM 2	
Wolf Lynn K	NBS	975-6935	A137	S&P	
Wolfe Carol	PTO	557-6156	1142	CP 6	
Wolfe Claudia	ITA	377-5153	3109	HCHB	H3100
Wolfe David	ADM	427-3129	2102	CXXI	MSC
Wolfe David R	ADM	353-6129	2102	CXXI	CXXI
Wolfe Dawn	NBS	975-6924	A123	S&P	
Wolfe James L	PTO	557-6050	6B22	CP 3	
Wolfe Larry A	PTO	557-4131	10	PK 2	
Wolfe Robert L	PTO	557-6200	3B24	CP 3	
Wolfe Willis R	PTO	557-5695	2A11	CP 4	
Wolff John H	PTO	557-0535	11A11	CP 4	

DOC Telephone Locator 377-2000

Name	Org	Telephone	Room	Route	Building
Wolff Otto J	ADM	377-4951	5830	HCHB	H5830
Wolff Paul M	NOA	377-4699	4021	HCHB	H4204
Wolff Ruth	CEN	763-5341	3434	FB3	BUD
Wolffe Susan A	PTO	557-4933	10B32	CP 4	
Wolfgang Edward A	NOA	443-8546	221	WSC5	BF211
Wolfgang Glenn	CEN	763-3962	3211	FB4	SRD
Wolfington Ronald E	PTO	557-2937	3C27	CP 2	
Wolford Richard K Dr	NOA	443-8536	1016	WSC1	N/CG
Wolfram Mark	CEN	763-5112	1582	FB3	CSVD
Wolfson Michael A	CEN	763-4470	2454	FB3	ASD
Wolin Robert A	NOA	443-8591	218	WSC5	BF23
Wolman Harold L	ADM	673-7925	0209	PAGE 1	
Wolohojian George G	NOA	377-3555	1227	HCHB	H1227
Wolter Kirk	CEN	763-3807	3203	FB4	SRD
Woltman Henry	CEN	763-4156	3624	FB3	SMD
Woltz L	NBS	975-3211	A266	PHY	
Womack Bruce S	PTO	557-3233	1A01	CP 2	
Womack John C	CEN	763-5656	3135	FB4	AGR
Womack Lillian	ITA	377-2107	1517	HCHB	H1510
Womble Melvin E	NBS	975-4701	102	FRF	
Wong Albert	CEN	763-3902	3217	FB4	SRD
Wong Harry Jr	PTO	557-6525	10E10	CP 2	
Wong Hung Chor	CEN	763-7313	2524	FB3	ESD
Wong Jennings	NOA	443-8829	216	NBOC1	DC32
Wong Joanne	CEN	763-1703	3429	FB3	BUD
Wong Michael K	NBS	975-2942	A212	TECH	
Wong Peter S	PTO	557-7857	9B02	CP 4	
Wong William	NBS	975-3341	B246	TECH	
Wong-Ng Winnie Dr	NBS	975-5792	A211	MATLS	
Woo Jay H	PTO	557-2475	8B12	CP 3	
Woo Lem F	EDA	377-2631	7419	HCHB	H7417
Woo Samuel	NBS	975-5955	205	FLUM	
Wood Anita	CEN	763-2010	1232	FB4	AGR
Wood Charles F E Jr	ADM	487-4716	1219	SILLS	S1219
Wood Gail	NOA	443-8419	506	RKWALL	DC471
Wood Gary A	NOA	673-5295	925	UNIV	F/M5
Wood Gracie L	NBS	975-5530	C114	RADP	
Wood Harold W	NOA	763-8064	711	WWBG	E/SPD
Wood Helen M	NBS	975-3241	A251	TECH	
Wood James	CEN	763-5597	1109	FB4	GEO
Wood Jean H	NOA	443-8963	709	WSC5	AD4
Wood Laura J	NBS	975-4111	B230	CHEM	
Wood Laurence A Dr	NBS	975-6757	A107	POLY	
Wood Linda	NBS	975-3414	B111	MET	
Wood Maureen	NBS	975-6864	B252	POLY	
Wood Myra D	CEN	763-4563	1373	FB3	CSVD
Wood Patricia	CEN	763-2446	2073-	FB3	DIR
Wood Roslyn	OGC	377-5387	5883	HCHB	H5882
Wood Sharrill D	NBS	975-4838	B58	MET	
Woodard Aaron H	NOA	377-8591	6814A	HCHB	H6811
Woodard Colleen	CEN	763-5456	3260	FB3	PERS
Woodard Connie	CEN	763-4221	302	SCUDRI	CIR
Woodard Deborah	ADM	377-3463	6627	HCHB	H6627
Woodard Joye L	PTO	557-9832	8B14	CP 3	
Woodard Peggy S	NOA	443-8748	816	WSC1	N/CG2
Woodard Regina L	NOA	763-4290	313	SUITPB	E/RA1
Woodhead David M	ITA	377-0370	2087	HCHB	H2087
Woodhead William W	ADM	377-2949	5019	HCHB	H5026
Woodiel Donald D	PTO	557-9898	6D35	CP 4	
Wooding Janet E	TIS	487-4612	0200	FORB	
Woodland Beatrice R	PTO	557-2478	10C34	CP 4	
Woodland Bererly	ITA	377-8208	6087B	HCHB	H6087B
Woodland Beverly	ITA	377-8208	6087B	HCHB	H6087B
Woodland Walter B	CEN	763-5645	1203	FB4	ASD
Woodley Jonnie	PTO	557-1071	100N	CM 1	
Woodman Lisa C	ITA	377-3147	3716	HCHB	H3085
Woodruff Eugene B	PTO	557-3426	912	CM 2	
Woods Andre C	CEN	763-2757	1370	FB3	CSVD
Woods Betty	NBS	975-3750	101	SHOPS	
Woods Charles	CEN	763-2544	2113	FB4	IND
Woods Delores P	PTO	557-1161	805	PK 1	
Woods Eunice	CEN	763-7470	3232	FB3	PERS
Woods Leyla V	ITA	377-4334	2227	HCHB	H2217
Woods Pamela C F	ITA	377-1102	3711	HCHB	H3099
Woods Paul R	PTO	557-1010	1F08	CS 4	
Woods Robert C	ITA	377-3013	1004	HCHB	H1104
Woods Robert Clay	ITA	377-3013	4416	HCHB	H4416
Woods Rosemary E	ADM	377-3281	5417	HCHB	H5413
Woods Ruth H	CEN	763-5650	1332	FB3	CSVD
Woods Thomas F Jr	TIA	377-1132	1605	HCHB	H1605
Woodson Berman	NBS	975-5928	112	SERV	
Woodson Brenda	CEN	763-2460	1227	FB3	CSVD
Woodson Norma J	PTO	557-5634	2C32	CP 4	
Woodson Tracey R	PTO	557-0400	313	CM 2	
Woodward David	PTO	557-6525	11C19	CP 2	
Woodward Donald M	NOA	443-8788	523	WSC5	N/CG3
Woodward Jeanne M	CEN	763-2752	3137	FB3	HOUS
Woodward John L	PTO	557-4959	10C34	CP 4	
Woodward Patricia	ITA	377-3251	4813	HCHB	H4805
Woodward Teranda	ITA	377-2038	4012	HCHB	H4012
Woodward Terry L	PTO	557-0410	LOBBY	CP 6	
Woodward William E	NOA	443-8054	108	WSC1	N/OS
Woody Margaret	ADM	377-4217	6628	HCHB	H6622
Woody Tresea C	PTO	557-3055	11C34	CP 3	
Woolfolk Brenda L	PTO	557-1986	4C24	CP 2	
Woolfrey Christine H	TIS	487-4766	1303	SILLS	
Woomer Thomas E	PTO	557-6330	10	PK 2	
Wooten Antoinette	CEN	763-5534	3112	FB4	AGR
Wooten Brenda J	PTO	557-0132	1G07	CS 4	
Wooten Charles M	TIA	261-8002	0179	ANNA	
Wooten Gail D	PTO	557-6392	6C06	CP 2	
Wooten Linda	ITA	377-2890	3011	HCHB	H3011
Wooten Ray L	CEN	763-2704	1386	FB3	CSVD
Wooten Ronald L	NOA	426-8776	626	FAA	W/NMC
Wooten William T	PTO	377-5240	091	HCHB	H1627
Word A Hugo	PTO	557-4981	10B10	CP 4	
Word Arthur	PTO	557-2478	10C17	CP 4	
Word David	CEN	763-4579	2350	FB3	POP
Word George P	PTO	557-4971	10A11	CP 4	
Worden Gaylord	CEN	763-5850	2102A	FB4	IND
Workcuff Linda M	PTO	557-3125	4D30	CP 4	
Workman Sue	ITA	377-4385	4015A	HCHB	4015B
Workman Willard	ITA	377-8736	1626	HCHB	H1626
Worley C Kemble	CEN	763-7692	3220	FB3	FLD
Worley Lewis	ADM	427-3049	3206	CXXI	MSC
Worley Mary Lou	ADM	353-6049	3206	CXXI	MSC
Worrell Dorothy K	PTO	557-4849	800	PK 1	
Worsham William E	ADM	377-3087	2846	HCHB	H2846
Worth Harold	OIG	377-8175	7077	HCHB	H7083
Worth W Morris	PTO	557-4187	6D32	CP 4	
Worth Willie	PTO	557-2900	7C17	CP 4	
Wortham Denise	CEN	763-4400	3232	FB4	SRD
Worthey James A	NBS	975-6446	A303	BR	
Worthington Beverly	NOA	763-1372	G229	FB3	E/CC6
Worthington Jill	CEN	763-1510	1649	FB3	DUSD
Worthy Michael A	PTO	557-2970	2ND	CP 3/4	
Wraase Esther M	CEN	763-7772	2232	FB3	FTD
Wright Arnett	MBD	377-2366	5099	HCHB	H5099
Wright Cora B	PTO	557-1080	LOBBY	CM 1	
Wright Debra C	PTO	557-3341	1A05	CP 2	
Wright Dirk	PTO	557-6200	3E10	CP 3	
Wright Don R	ITA	377-0727	3122	HCHB	H3810
Wright Donna H	NBS	975-2693	A807	ADMIN	
Wright Doris	CEN	763-5780	3254	FB3	PERS
Wright Ellen M	BEA	523-0923	526B	TOWER	BE55
Wright Emma	PTO	557-3920	9C13	CP 2	
Wright Ernest T Jr	PTO	557-3125	3D07	CP 3	
Wright Frank A	NOA	443-8340	707	WSC1	N/CG2
Wright Georgeann	CEN	763-4363	2517	FB3	BUS
Wright James C	EDA	377-4965	7840	HCHB	H7836
Wright James F	NOA	377-0684	6215	HCHB	H6211
Wright James R	NBS	975-6051	B264	BR	
Wright Jane	EA	377-1633	4085	HCHB	H4079
Wright Jeffrey	TIA	377-1800	4889	HCHB	H4890
Wright Joan D	PTO	377-4968	1627	HCHB	H1627
Wright Mary	CEN	763-5446	2648	FB3	BUS
Wright Maxine	ITA	377-3438	4800B	HCHB	H4808
Wright Richard	NBS	975-5900	B256	BR	
Wright Robert A	ITA	377-3193	4130	HCHB	H4130
Wright Shirley	ITA	377-1102	3709	HCHB	HB099
Wright Suzanne	CEN	763-5760	3233	FB3	PERS
Wright Thomas	NBS	975-3565	A351	MET	
Wright Tracy O	NOA	763-7930	3329	FB4	W/OSO
Wright Wendell A	PTO	557-1084	10	PK 2	
Wright William G	PTO	557-6686	9D23	CP 3	
Wright-Claggett Sandra	NBS	975-6406	B162	POLY	
Wrigley D Kay	ITA	377-5091	3850	HCHB	H3850
Wrublewski Thomas M	NOA	763-8083	711	WWBG	E/SPD
Wrucke Lowell T	CEN	763-1537	1231	FB4	AGR
Wu Amy	BEA	523-0908	903	TOWER	BE60
Wu Theodore W	ITA	377-1561	3727	HCHB	H3727
Wu Wen-Li Dr	NBS	975-6839	A221	POLY	
Wu Yung Chi Dr	NBS	975-4129	A219	CHEM	
Wuhrman Dorothy	NBS	975-2826	B166	TECH	
Wulf Henry	CEN	763-7664	514	SCUDRI	GOVS
Wulf Walden F	CEN	763-7081	1185	FB3	CSVD
Wyatt Bonnie I	NOA	427-7792	730	GRAMAX	W/OSO
Wyatt Donna L	PTO	557-0410	804	PK 1	
Wyatt Karen	CEN	763-7692	3220	FB3	FLD
Wyatt Wendy	NBS	975-6606	B118	SOUND	
Wyche Michael F	NOA	763-2522	1308	FB4	W/NMC
Wyckoff Charles W Jr	NOA	443-8736	504	WSC5	N/CG3
Wyckoff J	NBS	975-3088	A401	ADMIN	
Wydick James E Jr	NOA	763-4290	316	SUITPB	E/RA1
Wydler Christopher J	OCA	377-3663	5514	HCHB	H5514
Wykes Mary	NBS	975-6400	B166	POLY	
Wylie Douglas H	NOA	443-8173	199	WSC2	N/CG2
Wylie Elsie M	NOA	443-8761	1021	WSC5	N/CG3
Wynegar Donald	TTA	377-4028	1516	HCHB	H1520
Wynne Dinah H	NBS	975-2905	A226	TECH	

Woods Robert C ITA 377-3013 1004 HCHB H1104
Woods Robert Clay ITA 377-3013 4416 HCHB H4416
Woods Rosemary E ADM 377-3281 5417 HCHB H5413
Woods Ruth H CEN 763-5650 1332 FB3 CSVD
Woods Thomas F Jr TIA 377-1132 1605 HCHB H1605
Woodson Berman NBS 975-5928 112 SERV
Woodson Brenda CEN 763-2460 1227 FB3 CSVD
Woodson Norma J PTO 557-5634 2C32 CP 4
Woodson Tracey R PTO 557-0400 313 CM 2
Woodward David PTO 557-6525 11C19 CP 2
Woodward Donald M NOA 443-8788 523 WSC5 N/CG3
Woodward Jeanne M CEN 763-2752 3137 FB3 HOUS
Woodward John L PTO 557-4959 10C34 CP 4
Woodward Patricia ITA 377-3251 4813 HCHB H4805
Woodward Teranda ITA 377-2038 4012 HCHB H4012
Wulf Henry CEN 763-7664 514 SCUDRI GOVS
Wulf Walden F CEN 763-7081 1185 FB3 CSVD
Wyatt Bonnie I NOA 427-7792 730 GRAMAX W/OSO
Wyatt Donna L PTO 557-0410 804 PK 1
Wyatt Karen CEN 763-7692 3220 FB3 FLD
Wyatt Wendy NBS 975-6606 B118 SOUND
Wyche Michael F NOA 763-2522 1308 FB4 W/NMC
Wyckoff Charles W Jr NOA 443-8736 504 WSC5 N/CG3
Wyckoff J NBS 975-3088 A401 ADMIN
Wydick James E Jr NOA 763-4290 316 SUITPB E/RA1
Wydler Christopher J OCA 377-3663 5514 HCHB H5514
Wykes Mary NBS 975-6400 B166 POLY
Wylie Douglas H NOA 443-8173 199 WSC2 N/CG2
Wylie Elsie M NOA 443-8761 1021 WSC5 N/CG3
Wynegar Donald TTA 377-4028 1516 HCHB H1520
Wynne Dinah H NBS 975-2905 A226 TECH

DOC Telephone Locator 377-2000

Name	Org	Telephone	Room	Route	Building
Wyrwa Joan E	NBS	975-3643	B218	TECH	
Wyrwa Richard J	ADM	427-3129	2104	CXXI	MSC
Wyse Thomas G	PTO	557-2475	8B32	CP 3	
Wysocki Adam J	CEN	763-5186	2139	FB3	FTD
Wysocki Edward	CEN	763-4664	B-116	SPC	GEO
X					
Xterminal Room	CEN	763-2335	3675	FB3	DOD
Y					
Yager Keith	NOA	443-8446	426C	RKWALL	N/CG1
Yahalom Joseph	NBS	975-6403	B168	POLY	
Yamada Marika	ADM	377-3514	6002	HCHB	H6012
Yan Richard	NBS	975-6111	A232	MATLS	
Yancey Charles	NBS	975-6073	B150	BR	
Yancik Joseph	ITA	377-1466	3211	HCHB	H4045
Yanek Edward	CEN	763-4668	B-115	SPC	GEO
Yang Charles	NBS	975-6644	B111	MATLS	
Yang George C	NOA	443-8686	216	WSC5	BF213
Yang Grace L Dr	NBS	975-2850	A330	ADMIN	
Yang James	ITA	377-2933	3004	HCHB	H3011
Yaniv Simone L Dr	NBS	975-6458	A107	SOUND	
Yanpundich Gregory	CEN	763-7748	G-164	FB3	GEO
Yap William T Dr	NBS	975-3119	A239	CHEM	
Yarborgh Amelia B	PTO	557-6525	11B18	CP 2	
Yarkin Stanley	NOA	427-7724	725	GRAMAX	W/OSO
Yarmas Kathy	NBS	975-3007	A123	ADMIN	
Yasich Daniel M	PTO	557-2669	6D31	CP 4	
Yasko John D Jr	PTO	557-3125	4B28	CP 4	
Yates Brenda	CEN	763-5287	300-2	I-MALL	CSD
Yates Ellen M	TIS	487-4770	0208	FORB	
Yates Harold W	NOA	763-7570	2065	FB4	E
Yates James	NOA	427-7638	402	GRAMAX	DC482
Yates Jaunice A	NOA	673-5126	700	UNIV	N/ORM
Yates Larry	CEN	763-1588	2285	FB3	POP
Yates Regina	CEN	763-7825	511	SCUDRI	GOVS
Yates Richard	NOA	377-5718	B220A	HCHB	H1800
Yatt Jerald H	ITA	377-0193	3705	HCHB	H3099
Yau Angela W	NBS	975-6008	B108	MATLS	
Yaukey Raymond	ITA	377-4203	1315	HCHB	H1830
Yax Janet	CEN	763-2712	3729	FB3	SMD
Yax Laura	CEN	763-7710	3305	FB3	FLD
Yeager J Austin Capt	NOA	443-8660	1026	WSC1	N/CG2
Yee David K	PTO	557-6883	5D11	CP 4	
Yee Debbie	PTO	557-3578	10B22	CP 3	
Yee Kenneth	NBS	975-6617	B112	SOUND	
Yeh Ti	NBS	975-5952	207	FLUM	
Yellets Jeffrey	NBS	975-3673	A211	MET	
Yellin Martin J	NOA	443-8061	504	WSC1	N/CG2
Yen Fee Jing	NOA	763-2788	2330	FB4	DC63
Yeoman Virginia R	CEN	763-1814	1324	FB3	CSVD
Yerg Martin C	NOA	443-8981	108	RKWALL	CP
Yergen Walter	CEN	763-7328	3230	FB4	GEO
Yetsko Kristi M	NOA	763-7310	2306	FB4	W/NMC
Yetter Brad	CEN	763-1087	3116	FB4	AGR
Yeung George C	PTO	557-2475	8D27	CP 3	
Yeung James C	PTO	557-3468	3B38	CP 4	
Yiasemides Leita	TIS	487-4812	0021	RAVEN	
Yin Helen W H	BEA	523-0626	413	TOWER	BE58
Yogi Michael Y	NOA	377-3040	6111	HCHB	H6111
Yokel Felix Y	NBS	975-6065	B158	BR	
Yokley Charles	NBS	975-2356	A227	PHY	
Yolken Howard T Dr	NBS	975-5727	B344	MATLS	
Yoncoskie Robert A	PTO	557-2475	8D29	CP 3	
Yonkoski Eugene J	NOA	443-8832	410	WSC5	N/CG3
Yoo Grace	PTO	557-3321	5C17	CP 4	
Yorczyk Richard A	NOA	443-8269	431	RKWALL	N/CG1
Yoshino Wayne R	NOA	377-2151	6225	HCHB	H6222
Yost Frank T	PTO	557-6069	6B08	CP 3	
Yost Margaret Doreen	NOA	443-8631	26	RKWALL	N/CG1
Yost Norma E	NOA	377-1537	5805	HCHB	H5811
Yost Richard E	NOA	443-8260	144	WSC2	N/CG1
Youmans Julie L	CEN	763-5163	3335	FB3	DSD
Young Albertina	CEN	763-2634	3734	FB3	SMD
Young Alice	MBD	377-8280	6711	HCHB	H6711
Young Allan H	BEA	523-0709	705	TOWER	BE2
Young Anita E	PTO	557-7038	9	PK 2	
Young Arthur F	CEN	763-2863	3144	FB3	HOUS
Young Barry	OIG	377-1023	7705	HCHB	H7705
Young Bertha E	PTO	557-1080	LOBBY	CM 1	
Young Bessmarie A	NBS	975-2644	B08	ADMIN	
Young Betty	NBS	975-3332	A707	ADMIN	
Young Betty	NOA	673-5348	805	UNIV	F/M41
Young Bonnie M	CEN	763-7974	3118	FB3	DIR
Young Carmina F	CEN	763-2863	3144	FB3	HOUS
Young Carol V	NBS	975-3828	A129	TECH	
Young Cassandra	ITA	377-5657	1204	HCHB	H2804
Young Darlene	CEN	763-7678	2730	FB3	CDS
Young Eugene E	PTO	557-0117	1D07	CS 4	
Young Gary	CEN	763-1584	1657	FB3	DUSD
Young Gary M	NOA	443-8567	313A	RKWALL	N/CG1
Young Gloria D	CEN	763-2460	1227	FB3	CSVD
Young Gwen F	NOA	427-7420	1422	GRAMAX	W/MB2
Young Hershella	NBS	975-3500	B106	MET	
Young Jacque C Jr	NOA	443-8640	431	RKWALL	N/CG1
Young Jeanette C	TIS	487-4713	1101	SILLS	
Young John	ITA	377-1377	1626	HCHB	H1626
Young Joseph	CEN	763-7494	3104	FB3	OMSD
Young Joseph L	ITA	377-5894	2089	HCHB	H2089
Young Juell	CEN	763-7572	2331	FB3	POP
Young Kan Hau	EA	377-1218	4885	HCHB	H4886
Young Keith M	NOA	443-8356	405	RKWALL	N/CG1
Young Leonard L	ADM	377-2238	2500	HCHB	H2500
Young Loretta	MBD	377-1627	5087B	HCHB	H5600
Young M Cassandra	ITA	377-5657	1204	HCHB	H2804
Young Mary D	BEA	523-0542	905	TOWER	BE60
Young Michael T	NOA	427-7677	1325	GRAMAX	W/OM1
Young Nancy R	NBS	975-2906	A226	TECH	
Young Nellie M	ITA	377-4212	3110	HCHB	H3100
Young Paula C	BEA	523-0683	1008	TOWER	BE51
Young Richard	NBS	975-6359	B147	S&P	
Young Roberta	MBD	377-8275	6711	HCHB	H6711
Young Rosalie	NOA	427-7768	827	GRAMAX	W/OSD
Young Russell	CEN	763-7561	2618	FB3	BUS
Young Shari L	NBS	975-2216	B328	PHY	
Young Sharolyn R	NOA	763-8444	401	WWBG	E/SP2
Young Sharronne B	ITA	377-4385	4015A	HCHB	4015B
Young Steven	CEN	763-5830	3019	FB3	FLD
Young Susan	CEN	763-2306	3742	FB3	SMD
Young Twanna M	ITA	377-2686	4109	HCHB	H4116
Young Valerie B	NOA	443-8208	311	NBOC1	DC22
Young Wayne	CEN	763-1380	304	SCUDRI	ISPC
Young Wayne R	PTO	557-8002	11D10	CP 4	
Young William A	CEN	763-2460	1227	FB3	CSVD
Younger Abbey D	PTO	557-3794	6C07	CP 2	
Younger George E	NOA	443-8877	912	WSC1	N/CG2
Younger Gerald	MBD	377-2025	5708	HCHB	H5708
Younger James M	BEA	523-0943	311	TOWER	BE61
Youngman Jon A	CEN	763-5461	2147	FB3	DOD
Youngwirth John	CEN	763-2893	506	SCUDRI	GOVS
Younkins Michael	NOA	443-8890	213	NBOC1	DC31
Yourkavitch Ronald	NOA	377-1919	1800	HCHB	H1800
Youstra Raymond J	NBS	975-3299	A260	TECH	
Youstra William N	NBS	975-3283	A266	TECH	
Yowell Carl	NOA	763-5908	0265	FB4	E/SO1
Yu Barbara S	BEA	523-0661	600	TOWER	BE50
Yu Mickey	PTO	557-3125	3B14	CP 3	
Yu Tsann-Wang Dr	NOA	763-8133	204	WWBG	W/NMC
Yu Zong He	NBS	975-2519	B163	CHEM	
Yuan Florence L	CEN	763-4012	105	SCUDRI	CIR
Yue William C	OGC	377-0937	5623	HCHB	H5882
Yuen Henry	PTO	557-6114	3D23	CP 4	
Yuen Henry C	PTO	557-3128	3C17	CP 4	
Yuen Martin	PTO	557-8021	11C35	CP 4	
Yuk Kam I	NBS	975-5951	209	FLUM	
Yurchik Mary V	TIS	487-4740	0307	FORB	
Yuskavage Robert E	BEA	523-0684	1010	TOWER	BE54
Yusko Donald J	PTO	557-3355	5D39	CP 4	
Z					
Zaal Jan	NOA	443-8567	328	RKWALL	N/CG1
Zabelsky Thomas	CEN	763-3996	2775	FB3	BUS
Zabijaka Valentine	ITA	377-4656	3415	HCHB	H3414
Zachariah Elizabeth	PTO	557-3646	5D05	CP 2	
Zache Raulfe B	PTO	557-2429	11B04	CP 4	
Zadrozny Peter	CEN	763-5684	3442	FB3	CES
Zaghloul Mona Dr	NBS	975-2239	B350	TECH	
Zaharna Samih N	PTO	557-3547	6D17	CP 3	
Zaitzeff James B	NOA	763-4244	306	SUITPB	E/RA1
Zak Henry S	PTO	557-3273	3C28	CP 2	
Zakour Charlotte A	ITA	377-8228	6877	HCHB	H6877
Zalewski Edward	NBS	975-2333	A307	MET	
Zampogna Michael	CEN	763-2510	2212	FB4	IND
Zanard Josephine	TIS	487-4640	0303	FORB	
Zanetakos George	ITA	377-0552	2124	HCHB	H2124
Zapas Louis J	NBS	975-6750	A225	POLY	
Zapata Nancy Jo	NOA	763-5904	3308	FB4	E/ER
Zarbo Constance F	NOA	443-8834	714	WSC5	AD2
Zarfas Louis S	PTO	557-4968	10A15	CP 4	
Zarin Elaine G	NOA	443-8213	807	WSC1	N/CG2
Zarkin Sanford L	PTO	557-4120	10	PK 2	
Zarr Robert R	NBS	975-6436	B108	BR	
Zarrett Paul N	CEN	763-2718	2578	FB3	ESD
Zaslow David C	CEN	763-4022	710	SCUDRI	CIR
Zatarga Joseph T	PTO	557-6500	7E06	CP 3	
Zavrel James M	BEA	523-0932	317	TOWER	BE55
Zayas Gertrude D	CEN	763-7752	2233	FB3	FTD

Youmans Julie L	CEN	763-5163	3335	FB3	DSD
Young Albertina	CEN	763-2634	3734	FB3	SMD
Young Alice	MBD	377-8280	6711	HCHB	H6711
Young Allan H	BEA	523-0709	705	TOWER	BE2
Young Anita E	PTO	557-7038	9	PK 2	
Young Arthur F	CEN	763-2863	3144	FB3	HOUS
Young Barry	OIG	377-1023	7705	HCHB	H7705
Young Bertha E	PTO	557-1080	LOBBY	CM 1	
Young Bessmarie A	NBS	975-2644	B08	ADMIN	
Young Betty	NBS	975-3332	A707	ADMIN	
Young Betty	NOA	673-5348	805	UNIV	F/M41
Young Bonnie M	CEN	763-7974	3118	FB3	DIR
Young Carmina F	CEN	763-2863	3144	FB3	HOUS
Young Carol V	NBS	975-3828	A129	TECH	
Young Cassandra	ITA	377-5657	1204	HCHB	H2804
Young Darlene	CEN	763-7678	2730	FB3	CDS
Zalewski Edward	NBS	975-2333	A307	MET	
Zampogna Michael	CEN	763-2510	2212	FB4	IND
Zanard Josephine	TIS	487-4640	0303	FORB	
Zanetakos George	ITA	377-0552	2124	HCHB	H2124
Zapas Louis J	NBS	975-6750	A225	POLY	
Zapata Nancy Jo	NOA	763-5904	3308	FB4	E/ER
Zarbo Constance F	NOA	443-8834	714	WSC5	AD2
Zarfas Louis S	PTO	557-4968	10A15	CP 4	
Zarin Elaine G	NOA	443-8213	807	WSC1	N/CG2
Zarkin Sanford L	PTO	557-4120	10	PK 2	
Zarr Robert R	NBS	975-6436	B108	BR	
Zarrett Paul N	CEN	763-2718	2578	FB3	ESD
Zaslow David C	CEN	763-4022	710	SCUDRI	CIR
Zatarga Joseph T	PTO	557-6500	7E06	CP 3	
Zavrel James M	BEA	523-0932	317	TOWER	BE55
Zayas Gertrude D	CEN	763-7752	2233	FB3	FTD

DOC Telephone Locator 377-2000

Name	Org	Telephone	Room	Route	Building
Zazworsky John	PTO	**557-4776**	7B36	CP 4	
Zbar Frederick S	NOA	**427-7867**	1304	GRAMAX	W/OM2
Zdravecky Stephen	CEN	**763-4114**	1383	FB3	SSD
Zeff Ellen	NBS	**975-3419**	B109	MET	
Zegowitz Vincent	NOA	**427-7724**	721	GRAMAX	W/OSO
Zehnder William C	OIG	**377-0279**	7099	HCHB	H7099C
Zeigler Cynthia B	NOA	**673-5518**	403	UNIV	E/OC3
Zeimetz Rosemary T	ADM	**427-3241**	2210B	CXXI	MSC
Zeisler R	NBS	**975-6290**	B118	REACT	
Zeisset Paul	CEN	**763-2005**	1684	FB3	DUSD
Zellars Juelithia	CEN	**763-7128**	2632	FB3	BUS
Zeller Gerard	ADM	**377-2855**	6066B	HCHB	H6066
Zeltman Jean	NBS	**975-3023**	A121	ADMIN	
Zens Clarence M	OPA	**377-4901**	5058	HCHB	H5058
Zenzano Jaime	BEA	**523-0520**	504	TOWER	BE55
Zepp Vernette	NBS	**975-5125**	C35	ADMIN	
Zerdy Gerald A	ITA	**377-4216**	1519	HCHB	H1523
Zetty Thomas W	ADM	**377-1332**	6621	HCHB	H6621
Zevin Susan F	NOA	**427-7454**	1432	GRAMAX	W/TPO
Zhang Rui-Rong	NBS	**975-2388**	A311	MET	
Zhang Yuming	NBS	**975-6129**	A213	MATLS	
Zhang Zili	NBS	**975-5982**	A158	MATLS	
Zheng Ying Cong	NBS	**975-2351**	A209	PHY	
Zhu Q	NBS	**975-3226**	B68	PHY	
Zhu Te-Ming	NBS	**975-6556**	A102	NONMAG	
Ziegler Cindy	OCA	**377-3663**	5514	HCHB	H5514
Ziegler Jacob	PTO	**557-6525**	10D12	CP 2	
Ziegler Marilyn T	NOA	**286-9441**	109	GSFC	E/SP4
Zielinski Walter L	NBS	**975-3918**	B324	CHEM	
Ziemer Richard C	BEA	**523-0573**	201	TOWER	BE57
Zile Richard H	NBS	**975-4701**	106	FRF	
Zilkoski David B	NOA	**443-8567**	312	RKWALL	N/CG1
Ziman Sheldon	CEN	**763-5862**	2678	FB3	BUS
Zimmerli Deborah	CEN	**763-2306**	3742	FB3	SMD
Zimmerman Debora	NBS	**975-4207**	B153	PHY	
Zimmerman Jay	NBS	**975-3480**	B113	MET	
Zimmerman John J	PTO	**557-3580**	10B30	CP 3	
Zimmerman M Lynn	NBS	**975-6155**	A153	MATLS	
Zimmerman Patsy A	PTO	**557-3125**	4C17	CP 4	
Zindel Mike	NOA	**763-8288**	205	WWBG	DC482
Zinna Mundaina G	CEN	**763-7206**	1725	FB3	DIR
Ziobro Robert	NOA	**673-5348**	805	UNIV	F/M41
Zip Karen Y	NOA	**427-7772**	825	GRAMAX	W/OSD
Zirk Lauretta K	PTO	**557-2007**	7A04	CP 2	
Zisserson Emanuel	NOA	**763-5076**	0126	FB4	E/RA1
Zitzmann Richard	NBS	**975-5919**	B222	BR	
Ziver Marianne A	BEA	**523-0553**	524	TOWER	BE55
Zmbov Kiro Dr	NBS	**975-5760**	A105	MATLS	
Zois Theodore	ADM	**377-2949**	5023	HCHB	H5026
Zoller Karen	NOA	**443-8054**	103	WSC1	N/OS1
Zollman Benjamin C	NOA	**443-8906**	502A	WSC5	N/CG3
Zorn Donna J	CEN	**763-2061**	3475	FB3	DSD
Zterminal Room	CEN	**763-2335**	3677	FB3	DOD
Zuber John	CEN	**763-7970**	3253	FB3	PERS
Zuber Josephine	NOA	**443-8467**	614	WSC1	N/OMA
Zubrick Steven M	NOA	**427-7462**	1315	GRAMAX	W/OM2
Zuckerman Sandra S	ITA	**377-0823**	4324	HCHB	H4324
Zugel Francis K	PTO	**557-6200**	4B02	CP 3	
Zukowski Richard B	EDA	**377-4731**	7859	HCHB	H7859
Zullo Michael J	NOA	**763-7930**	3329	FB4	W/OSO
Zumwalt Geraldine	NBS	**975-2570**	A263	CHEM	
Zurndorfer Edward A	NOA	**427-7669**	410	GRAMAX	W/OH1

DOC Telephone Locator 377-2000

U.S. DEPARTMENT OF COMMERCE

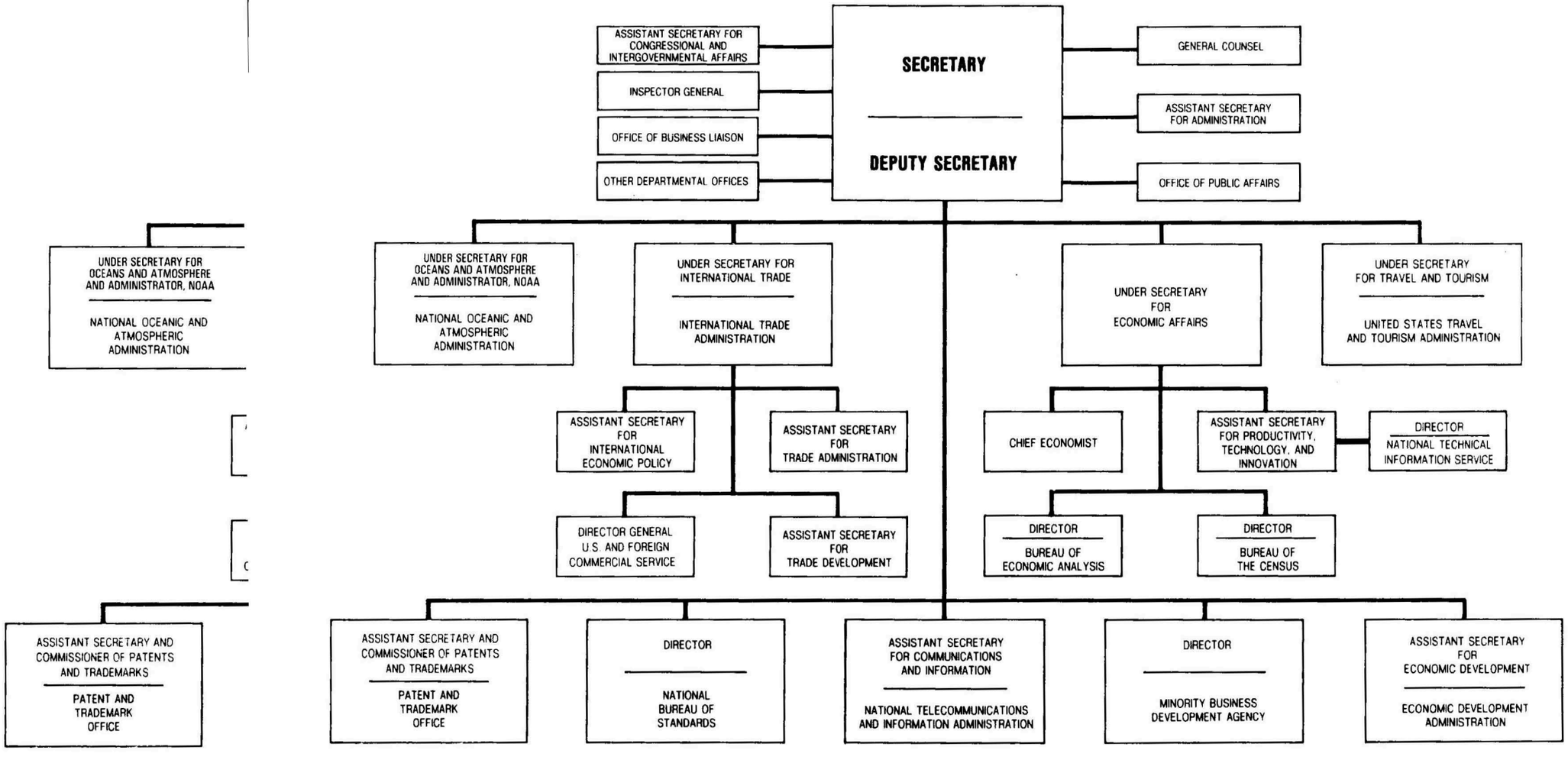

SECRETARY OF COMMERCE

Secretary Malcolm Baldrige rm5851 HCHB 377-2112
Executive Assistant to the Secretary Helen W Robbins rm5854 HCHB 377-5283
Secretary to the Secretary Willa Y Petty rm5854 HCHB 377-2112
Special Assistant to the Secretary Mitchell F Stanley rm5854 HCHB 377-2112
Special Assistant to the Secretary Howard Dixon (Protocol) rm5847 HCHB 377-5184
Confidential Assistant to the Secretary Nancy L Larkin rm5854 HCHB 377-2112
Confidential Assistant Marcia D Wilson rm5716 HCHB 377-4341
Secretary Rita Greer rm5717 HCHB 377-4341
Director Executive Secretariat Patricia A Corken rm5422 HCHB 377-3934
Program Assistant Rosalind C R Wade rm5422 HCHB 377-3934
Correspondence Analyst Anne M Egbert rm5422 HCHB 377-4445
Correspondence Analyst Bonnie H Gooding rm5422 HCHB 377-4445
Correspondence Analyst Donna E Magruder rm5422 HCHB 377-4445
Records Control Assistant Genelle Powell rm5422 HCHB 377-5756
Records Control Clerk Hortense C Mason rm5422 HCHB 377-5756

DEPUTY SECRETARY OF COMMERCE

Deputy Secretary Clarence J Brown rm5838 HCHB 377-4625
Appointment Secretary Nancy R Reinhard rm5838 HCHB 377-4625
Secretary Gwendolyn Franklin rm5838 HCHB 377-4260
Special Assistant Andrew Cochran rm5838 HCHB 377-4625
Special Assistant Van Wishard rm5835 HCHB 377-5151
Secretary Marian L Forbes rm5835 HCHB 377-1413
Associate Deputy Secretary Mark R Policinski rm5836 HCHB 377-2916
Confidential Assistant Michelle Price rm5836 HCHB 377-2916
Special Assistant Shirley S Hays rm5027 HCHB 377-1684
Confidential Assistant Thomas Murphy rm5027 HCHB 377-1684
Secretary Kelly Ohler rm5027 HCHB 377-1684

GENERAL COUNSEL

General Counsel Douglas A Riggs rm5868A HCHB 377-4772
Confidential Assistant Cynthia J Fraser rm5868A HCHB 377-4772
Deputy General Counsel Robert H Brumley rm5870 HCHB 377-4772
Private Secretary Elizabeth A Syufy rm5870 HCHB 377-4772
Special Assistant Elizabeth K Dorminey rm5877 HCHB 377-0493
Special Assistant Margaret A Moran rm5877 HCHB 377-0493
Administrative Officer Brenda M Lodge rm5875 HCHB 377-0490

Assistant General Counsels:

Administration Marilyn G Wagner rm5879 HCHB 377-5387
Finance and Litigation James K White rm5896 HCHB 377-1328
Legislation & Regulation Michael A Levitt rm5876 HCHB 377-3151

Chief Counsels:

Economic Affairs Robert B Ellert rm4610 HCHB 377-5394
International Trade M Jean Anderson rm3843 HCHB 377-8915
Minority Business Development Joseph M Levine rm5069 HCHB 377-5045

Law Library

Director (Vacant) rm1894 HCHB 377-5517

ASSISTANT SECRETARY FOR ADMINISTRATION

Assistant Secretary Katherine M Bulow rm5830 HCHB 377-4951
Confidential Assistant James C Lake rm5830 HCHB 377-4951
Secretary Veronica C Greenfield rm5830 HCHB 377-4951
Deputy Assistant Secretary Otto J Wolff rm5830 HCHB 377-4951
Secretary Cynthia Musselman rm5830 HCHB 377-4951
Deputy Assistant Secretary David S Nathan rm5830 HCHB 377-4951
Confidential Secretary Hazel Pilvelait rm5830 HCHB 377-4951

OFFICE OF MANAGEMENT AND ORGANIZATION

Director Alan P Balutis rm5327 HCHB 377-3707
Secretary Bessie Washington rm5327 HCHB 377-3707
Deputy Director Frederick Randall Jones rm5327 HCHB 377-3743
Management Analysis Division Chief Stephen Browning rm5321 HCHB 377-3743
James R Blumenschein rm5043 HCHB 377-2258
Ernest J Bruemmer rm5319 HCHB 377-3743
Joan W DeBellis rm5316 HCHB 377-3743
Roger Sachse rm5043 HCHB 377-2258
James M Sullivan rm5316 HCHB 377-3743
Gerald J Tache' rm5317 HCHB 377-3743
Directives Management Staff Chief Robert Ingram rm5317 HCHB 377-5481
Eleanor T Miles rm5317 HCHB 377-5481
Management Control Division Chief John W Lynn rm5312 HCHB 377-0142
W Dan Haigler rm5312 HCHB 377-0142
Lawrence A Stalker rm5312 HCHB 377-0142
Special Projects Division Chief Patrick Smith rm6326 HCHB 377-3413
Michael Venuto rm6324 HCHB 377-0760
Management Support Division Chief Frederick Randall Jones (Acting) rm5327 HCHB 377-3743
Linda Engelmeier rm6622 HCHB 377-3271
Geraldine LeBoo rm6628 HCHB 377-3271
Edward Michals rm6622 HCHB 377-3271
Daniel Rooney rm6627 HCHB 377-3630
Margaret Woody rm6628 HCHB 377-3271

FINANCE AND FEDERAL ASSISTANCE

Director Sonya G Stewart rm6827 HCHB 377-4299
Secretary (Vacant) rm6827 HCHB 377-4299
Staff Assistant Edith Pratt rm6827 HCHB 377-4299

Office of Federal Assistance

Director Barbara L Spithas rm6026 HCHB 377-5817
Secretary Tammy Tolson rm6026 HCHB 377-5817
Federal Assistance Policy Division Chief John Phelan rm6026 HCHB 377-5817
Federal Assistance Operations Division Chief Liz Embry rm6204 HCHB 377-1370
Management Information Division Chief Steve Haley rm6020 HCHB 377-4115

Office of Financial Management

Director Roger J Mallet rm6823 HCHB 377-4593
Secretary Tricia Patin rm6823 HCHB 377-0645
Accounting Systems & Review Division Chief Frank Gladden rm6823 HCHB 377-0325
Financial Management Division Chief Howard Globerman rm6823 HCHB 377-2324

Office of Budget Operations

Director Uriel Gottesman rm6839 HCHB 377-4458
Secretary Linda Harris rm6839 HCHB 377-3218
Budget Staff Glen R Edelman rm6839 HCHB 377-4458
Working Capital Fund Staff (Vacant) rm6839 HCHB 377-1523

Management Service Center

Director Johanna O'Connor rmA2-2000B CENT21 427-3137
Secretary Faye Farrell rmA2-2000B CENT21 427-3137
Fiscal Division Chief Joan Bozzonetti rmA2-2210A CENT21 427-3239
Management and Analysis Division Chief David LeMay rmA2-2000D CENT21 427-3139
Operations Division Chief John Marrazzo rmA2-3000C CENT21 427-3035
Administrative Payments Inquiry 427-3058

Director Uriel Gottesman rm6839 HCHB 377-4458
Secretary Linda Harris rm6839 HCHB 377-3218
Budget Staff Glen R Edelman rm6839 HCHB 377-4458
Working Capital Fund Staff (Vacant) rm6839 HCHB 377-1523

Director Johanna O'Connor rmA2-2000B CENT21 427-3137
Secretary Faye Farrell rmA2-2000B CENT21 427-3137
Fiscal Division Chief Joan Bozzonetti rmA2-2210A CENT21 427-3239
Management and Analysis Division Chief David LeMay rmA2-2000D CENT21 427-3139
Operations Division Chief John Marrazzo rmA2-3000C CENT21 427-3035
Administrative Payments Inquiry 427-3058

MANAGEMENT AND INFORMATION SYSTEMS

Director Jimmie D Brown rm6092 HCHB 377-1300
Secretary Kathleen M Dahl rm6092 HCHB 377-1300
Research Analyst Theresa A Carroll rm6092 HCHB 377-0765
Management Information Staff Chief Leonard L Sweeney rm6092 HCHB 377-1294

Office of Information Systems

Director Ronald P Hack (Acting) rm6058 HCHB 377-1298
Secretary Virginia L Phillips rm6058 HCHB 377-1298
Administrative Systems Division Chief Ronald P Hack rm6082 HCHB 377-0120
Techincal Support Division Chief James E Squier rm6066 HCHB 377-2855

Office of Information Resources Management

Director Reed Phillips rm6060 HCHB 377-1296
Secretary Rita E Gilchrist rm6060 HCHB 377-1296
Information Policy and Planning Division Chief James E McNamee rm6899 HCHB 377-3201
Telecommunications Management Division Chief Thomas W Zetty rm6621 HCHB 377-1332

Office of Computer Services

Director Ralph J Hurd rm1028 SILLS 487-4724
Secretary Jean L O'Neill rm1028 SILLS 487-4724
Communications and Software Systems Division Chief Robert J Juza rm1307 SILLS 487-4790
Data Processing Operations Division Chief Lloyd J Welch rm1305 SILLS 487-4747

PERSONNEL AND CIVIL RIGHTS

Director John M Golden rm5001 HCHB 377-4807
Secretary Anne Keen rm5001 HCHB 377-4807
Deputy Director Joseph C Brown rm5001 HCHB 377-4807
Secretary Sandra T Williams rm5001 HCHB 377-4807

Office of Personnel

Director John M Golden rm5001 HCHB 377-4807
Deputy Director Joseph C Brown rm5001 HCHB 377-4807
Administrative Officer Carolyn Alderman rm5118 HCHB 377-4807
Classification and Executive Resources Division Chief Stephen J Roman rm5102 HCHB 377-3453
Employment and Performance Management Division Chief Russell Forrester rm5108 HCHB 377-4861
Employee Development Health and Safety Division Chief Robert Heinemann rm5119 HCHB 377-4534
Personnel Ombudsman Alfred G Huber rm5118 HCHB 377-5355
Program Evaluation and Systems Division Chief John Innocenti rm5005 HCHB 377-4425
Policy Officer James P Bradley rm6100 HCHB 377-4250

Office of Civil Rights

Director Gerald R Lucas rm6012 HCHB 377-0625
Compliance Division Chief Arthur E Cizek rm6107 HCHB 377-4993
EEO Programs Division Chief Richard A Stearns rm6008 HCHB 377-5691

Office of Personnel Operations

Director Jo Ann Sondey-Hersh rm5005 HCHB 377-3827
Employee Performance and Development Division Chief Edward A McCaw rm5201 HCHB 377-3765
Personnel Management Division Chief Althea Watson rm5015 HCHB 377-5411
Processing and Services Division Chief Florence Ashe rm5204 HCHB 377-5257
Recruitment and Merit Promotion Division Chief Ausma Karlsons rm1069 HCHB 377-5138

PLANNING, BUDGET AND EVALUATION

Director Cora P Beebe rm5820 HCHB 377-3490
Secretary Carol Peterson rm5820 HCHB 377-3490

Office of Program Planning and Evaluation

Director Charles Treat rm5026 HCHB 377-1314
Secretary Gwellnar Banks rm5026 HCHB 377-1314
Chief Planning Staff Berton Braley rm5019 HCHB 377-2949
Chief Evaluation Staff (Vacant) rm5018 HCHB 377-2949

Office of Budget

Director Mark E Brown rm5818 HCHB 377-4648
Secretary (Vacant) rm5818 HCHB 377-4648

PLANNING, BUDGET AND EVALUATION

Director Cora P Beebe rm5820 HCHB 377-3490
Secretary Carol Peterson rm5820 HCHB 377-3490

Office of Program Planning and Evaluation

Director Charles Treat rm5026 HCHB 377-1314
Secretary Gwellnar Banks rm5026 HCHB 377-1314
Chief Planning Staff Berton Braley rm5019 HCHB 377-2949
Chief Evaluation Staff (Vacant) rm5018 HCHB 377-2949

Office of Budget

Director Mark E Brown rm5818 HCHB 377-4648
Secretary (Vacant) rm5818 HCHB 377-4648

Business and Environment Programs Division Chief (Vacant) rm5818 HCHB 377-2447
Charlene Currie (NOAA) rm5818 HCHB 377-2447
Jim Hubbard (NOAA) rm5818 HCHB 377-2447
Terese K Ohnsorg (NOAA) rm5821 HCHB 377-4896
Carolyn Brock (NBS,GA) rm5821 HCHB 377-4896
Technology and Information Programs Acting Division Chief Judy O'Keefe rm5827 HCHB 377-5347
(Vacant) (CEN, ESA) rm5827 HCHB 377-3878
Lori Comeau (PTO,NTIA) rm5827 HCHB 377-3878
Stephen K Morrison (ITA, USTTA) rm5827 HCHB 377-5347
(Vacant) (EDA, MBDA) rm5827 HCHB 377-3878
Budget Coordination and Reports Division Chief Thomas J Saulino rm5324 HCHB 377-4891
Sharon L Davis (EA, ITA) rm5324 HCHB 377-4891
Cammie B Jeffress (CEN, USTTA) rm5324 HCHB 377-4891
Evelyn V Jones (NOA) rm5324 HCHB 377-4891
Thomas D Jones (EDA, MBD, GA) rm5324 HCHB 377-4891
Sandra Knuth (PTO, NBS, NTIA) rm5324 HCHB 377-4891

PROCUREMENT AND ADMINISTRATIVE SERVICES

Director Hugh L Brennan rm6316 HCHB 377-1200
Secretary Theodora K Suter rm6316 HCHB 377-1200
Deputy Director David Farber rm6316 HCHB 377-1200
Secretary Anna Kinser rm6316 HCHB 377-1200
Administrative Support Technician Bertha M Vito rm6322 HCHB 377-1204

Office of Administrative Services Management

Director Mary T DiGiulian rm6319 HCHB 377-0884
Secretary Carolyn McEachin rm6319 HCHB 377-0884

Office of Real Property Programs

Director Harry E Bradley Jr rm1037 HCHB 377-0104
Secretary Barbara J Morris rm1037 HCHB 377-0104
National Programs Division Chief James T McCombs rm1313 HCHB 377-3580
Secretary Saundra L Blackwell rm1313 HCHB 377-3580
Operations and Maintenance Division Chief Kenneth A McDow rm1033 HCHB 377-1340
Secretary Arvellia Smith rm1033 HCHB 377-1340
Space Management Division Chief Galen S Olmstead rm1032 HCHB 377-4277
Secretary Theresa M Galentine rm1032 HCHB 377-4277
Property and Supply Division Chief Gary E Marino rm2872 HCHB 377-4017
Secretary Gladys M Simpson rm2872 HCHB 377-4017

Office of Publications

Director Robert A Galpin rm2852 HCHB 377-3721
Secretary Linda L Turner rm2852 HCHB 377-3721
Deputy Director Frank C Studer rm2862 HCHB 377-5573
Secretary Lisa M Horn rm2862 HCHB 377-5573
Composition Division Chief Thomas R Beacom rm2846 HCHB 377-3087
Design and Graphics Division Chief Robert C Southee rm2843 HCHB 377-3061
Program Analysis and Support Staff Chief Mary On Hoy rm2852 HCHB 377-3458
Printing Division Chief Philip Gambino rm2860 HCHB 377-5530
Micrographic Division Chief James L Harris rm1219 SILLS 487-4716
Mail Management Service Manager J Frederick Hajmosi rm1617 HCHB 377-3396

Office of Library and Information Services

Director Stanley J Bougas rm7068 HCHB 377-3611
Secretary Marie Scroggs rm7068 HCHB 377-3611
Reader Services Division Chief Vera N Whisenton rm7064 HCHB 377-1916
Reference Room rm7043 HCHB 377-2161
Main Reading Room rm7046 HCHB 377-5511
Periodical Reading Room rm7055 HCHB 377-1916
Technical Services Division Chief Willene J Gaines rm8060 HCHB 377-2805

Office of Security

Director Michael N Cassetta rm5044 HCHB 377-4371
Secretary Helenia Mitchener rm5044 HCHB 377-4371

Office of Library and Information Services

Director Stanley J Bougas rm7068 HCHB 377-3611
Secretary Marie Scroggs rm7068 HCHB 377-3611
Reader Services Division Chief Vera N Whisenton rm7064 HCHB 377-1916
Reference Room rm7043 HCHB 377-2161
Main Reading Room rm7046 HCHB 377-5511
Periodical Reading Room rm7055 HCHB 377-1916
Technical Services Division Chief Willene J Gaines rm8060 HCHB 377-2805

Office of Security

Director Michael N Cassetta rm5044 HCHB 377-4371
Secretary Helenia Mitchener rm5044 HCHB 377-4371

Information and Physical Security Division Chief Ronald M Van Tuyl Jr rm5037 HCHB 377-3380
Personnel Security Division Chief Robert E Turner rm5040 HCHB 377-3131
Emergency Planning and Coordination Division Chief Richard B Pelton rm6830A HCHB 377-3627

Office of Procurement Operations

Director Michael A Keane (Acting) rm6516 HCHB 377-4185
Secretary Neva LaChance rm6516 HCHB 377-4185
General Procurement Division Chief Andris Karlsons rm6516 HCHB 377-4185
Special Projects and Contract Administration Divison Chief Joseph P Pelmoter rm6516 HCHB 377-3540
Small Purchasing Division Chief Rosa Queen rm6511 HCHB 377-8062
Information Resources Procurement Division Chief Michael A Keane rm6516 HCHB 377-4185

Office of Procurement Management

Director Robert A Welch rm6424 HCHB 377-2773
Secretary Cheryl A Fleming rm6424 HCHB 377-2773
Deputy Director John H Dammeyer rm6424 HCHB 377-4249

Office of Small and Disadvantaged Business Utilization

Director James Maruca rm6411 HCHB 377-3387
Secretary Brenda M Black rm6411 HCHB 377-3387

ASSISTANT SECRETARY FOR CONGRESSIONAL AND INTERGOVERNMENTAL AFFAIRS

Assistant Secretary Paul A Vander Myde rm5867 HCHB 377-5485
Executive Assistant Marilyn M Depew rm5867 HCHB 377-5485
Deputy Assistant Secretary for Congressional Affairs Gerald J McKiernan rm5867 HCHB 377-1583
Special Assistant Patricia M Coulter rm5867 HCHB 377-1583
Special Assistant Todd J Hauptli rm5867 HCHB 377-1583
Congressional Liaison Officers:
Kimberly Grane rm5514 HCHB 377-3663
Sarah Long rm5514 HCHB 377-3663
Alan Severson rm5514 HCHB 377-3663
Thomas F Shoemaker rm5514 HCHB 377-3663
Christopher J Wydler rm5514 HCHB 377-3663
Deputy Assistant Secretary for Intergovernmental Affairs Mary Ann T Knauss rm5417 HCHB 377-3281
Director Office of Intergovernmental Affairs Edward H Christ rm5413 HCHB 377-3281
Special Assistant Intergovernmental Affairs Leo N Taylor rm5413 HCHB 377-3281
Special Assistant Intergovernmental Affairs William G Margaritis rm5413 HCHB 377-3281
Secretary Intergovernmental Affairs Rebecca A Hughes rm5413 HCHB 377-3281
Secretary Intergovernmental Affairs Isolde Mayes rm5413 HCHB 377-3281
DOC/State Initiative Phillip A Kennedy rm5412 HCHB 377-5446
DOC/State Initiative Marcia Levin rm5412 HCHB 377-5446

OFFICE OF INSPECTOR GENERAL

Inspector General Sherman M Funk rm7898C HCHB 377-4661
Secretary Rebecca Bosen rm7898C HCHB 377-4661
Special Assistant to the Inspector General Jill Gross rm7898C HCHB 377-1318
Deputy Inspector General Frank DeGeorge rm7898C HCHB 377-3516
Secretary Lucy Taylor rm7898C HCHB 377-3516
Counsel to the Inspector General Linda G Sundro rm7892 HCHB 377-5992
Secretary Barbara A Lockett rm7892 HCHB 377-5992
Assistant Inspector General for Planning, Evaluation and Inspections Charles M Hall rm7886B HCHB 377-2754
Secretary Linda Pilgrim rm7886B HCHB 377-2754
Deputy Assistant Inspector General for Planning, Evaluation and Inspections
Johnnie E Frazier rm7886B HCHB 377-2754
Secretary Vallie Kerr rm7886B HCHB 377-2754
Assistant Inspector General for Automated Information Systems John D Newell rm7099C HCHB 377-0279
Secretary Clara Colbert rm7099C HCHB 377-0279
Assistant Inspector General for Administration James K Blubaugh rm7705 HCHB 377-1023
Personnel Officer Marie R VanWyk rm7713 HCHB 377-4948
Administrative Officer Joanne Nelligan rm7705 HCHB 377-1023
Assistant Inspector General for Auditing John R Szpanka rm7083 HCHB 377-5725
Secretary Annie C Holmes rm7083 HCHB 377-5725
Deputy Assistant Inspector General for Auditing James S Sadler rm7083 HCHB 377-1700
Secretary Esther L Suher rm7083 HCHB 377-1700
Director Science and Technology Division Homer L Hughes rm7620 HCHB 377-2220
Director Trade and Business Division Richard L Skinner rm7880 HCHB 377-1931
Director Economic Development Division Clifford N Melby rm7510 HCHB 377-2187
Director Department-wide Systems Division Leonard J Koczur rm7522 HCHB 377-8067
Director Special Projects Division Irene E Lewkowicz rm7521 HCHB 377-4328
Assistant Inspector General for Investigations Randolph M West rm7087 HCHB 377-0934
Secretary Hazel E Drahos rm7087 HCHB 377-0934
Deputy Assistant Inspector General for Investigations Franklyn J Howatt rm7087 HCHB 377-0934
Secretary Karen M Barnes rm7087 HCHB 377-0934
D C Regional Inspector General Kenneth E Stroud rm7620 HCHB 377-0907
Secretary Joyce Jones rm7620 HCHB 377-0907

OFFICE OF PUBLIC AFFAIRS

Director B Jay Cooper rm5862 HCHB 377-2067
Deputy Director Anne C Walker rm5517 HCHB 377-3263
News Relations Director Malcolm G Barr rm5058 HCHB 377-3142

OFFICE OF BUSINESS LIAISON

Director Nancy J Olson rm5898C HCHB 377-3942
Business Assistance rm5898C HCHB 377-3176

OFFICE OF CONSUMER AFFAIRS

Director Jewell F Duvall rm5725 HCHB 377-5001

OFFICE OF THE UNDER SECRETARY FOR ECONOMIC AFFAIRS

Under Secretary Robert Ortner rm4848 HCHB 377-3727
Private Secretary Stefanie Salata rm4848 HCHB 377-3727
Secretary Zurefa Ellis rm4848 HCHB 377-3727
Secretary/Correspondence Control Patricia A Shumate rm4838 HCHB 377-2614
Executive Director Frederick T Knickerbocker rm4838 HCHB 377-2405
Secretary Anna G Tyer rm4838 HCHB 377-2405
Economic Advisor Warren E Farb rm4836 HCHB 377-4469
Director, Congressional Affairs Barry C Beringer rm4845 HCHB 377-8181
Chief, Counsel for Economic Affairs Robert Ellert rm4610 HCHB 377-5394
Secretary June Tooks rm4610 HCHB 377-5394
Deputy Chief, Counsel for Economic Affairs Philip Freije rm4610 HCHB 377-5165
Secretary Brenda Mays rm4610 HCHB 377-5165
Economic Information Officer Adren Cooper rm4845 HCHB 377-2235
Secretary Ann M Bailey rm4845 HCHB 377-3685

D/US Ken Brown

Administration

Director B Jerome Jackson rm4079 HCHB 377-3884
Management Services Division
Chief Doris L Trunfio (Acting) rm4079 HCHB 377-4165
Budget Division
Chief (Vacant) rm4078 HCHB 377-1632

OFFICE OF STRATEGIC RESOURCES

Director Robert Dale Wilson rm4616 HCHB 377-2388
Deputy Director Orcutt P Drury rm4616 HCHB 377-2388

OFFICE OF BUSINESS ANALYSIS

Director Dr John E Cremeans rm4878 HCHB 377-1405
Secretary Nancy C Beltz rm4878 HCHB 377-1405
Deputy Director Robert B Grant rm4878 HCHB 377-1597
Secretary Helen D Simpson rm4878 HCHB 377-1597

Business Issues Analysis Division

Director J Steven Landefeld rm4886 HCHB 377-1220
Secretary E Jean Shamberger rm4886 HCHB 377-1220

Capital, Energy & Productivity Studies Division

Director Michael F Mohr rm4525 HCHB 377-2019

Regulatory-Legislative Analysis Division

Director Robert B Grant (Acting) rm4878 HCHB 377-1985

Statistical Staff

Chief Kenneth W Rogers rm4870 HCHB 377-4450

OFFICE OF THE CHIEF ECONOMIST

Chief Economist Dr Robert Ortner rm4850 HCHB 377-3727
Private Secretary Deborah A Chuda rm4850 HCHB 377-3727
Senior Advisor to the Chief Economist Lucy Falcone rm4858 HCHB 377-4885
Senior Associate for Microeconomic Analysis Robert T Miki rm4870 HCHB 377-2482

Office of Economic Conditions

Director Carl E Cox rm4861 HCHB 377-4871
Secretary Jeannette T Bennett rm4861 HCHB 377-2895

Office of Economic Policy

Director (Vacant) rm4858 HCHB 377-1727
Deputy Director Jeffrey L Mayer rm4858 HCHB 377-1727
Secretary Marlene A Kotkins rm4858 HCHB 377-1727

OFFICE OF THE ASSISTANT SECRETARY FOR PRODUCTIVITY, TECHNOLOGY, AND INNOVATION

Assistant Secretary Dr D Bruce Merrifield rm4824 HCHB 377-1984
Secretary Kimberly Colclough rm4824 HCHB 377-1984
Secretary Claudeen Julia rm4827 HCHB 377-8111
Senior Technical Advisor Dr Philip Goodman rm4829 HCHB 377-0825

Office of Productivity, Technology and Innovation

Director Dr Jack C Williams rm4822 HCHB 377-1091

377-2895

Office of Economic Policy

Director (Vacant) rm4858 HCHB 377-1727
Deputy Director Jeffrey L Mayer rm4858 HCHB 377-1727
Secretary Marlene A Kotkins rm4858 HCHB 377-1727

OFFICE OF THE ASSISTANT SECRETARY FOR PRODUCTIVITY, TECHNOLOGY, AND INNOVATION

Assistant Secretary Dr D Bruce Merrifield rm4824 HCHB 377-1984
Secretary Kimberly Colclough rm4824 HCHB 377-1984
Secretary Claudeen Julia rm4827 HCHB 377-8111
Senior Technical Advisor Dr Philip Goodman rm4829 HCHB 377-0825

Office of Productivity, Technology and Innovation

Director Dr Jack C Williams rm4822 HCHB 377-1091

Industrial Technology Partnerships Division
Director Lansing R Felker Jr rm4816 HCHB 377-5913
Policy Development and Coordination Division
Director J William Nelson rm4814B HCHB 377-2058
Federal Technology Management Policy Division
Director Norman J Latker rm4839 HCHB 377-0659
Commerce Productivity Center
Manager Carol Ann Meares (Acting) rm7413 HCHB 377-0940
Metric Programs Division
Director Gerald T Underwood rm4082 HCHB 377-0944
Small Business Technology Liaison Division
Director Theodore J Lettes rm4827 HCHB 377-8111

National Technical Information Service

OFFICE OF THE DIRECTOR

Director Dr Joseph F Caponio rm200 FORBES 487-4636
Secretary Helen M Shockley rm200 FORBES 487-4636
Deputy Director Dr Joseph E Clark rm200 FORBES 487-4612
Secretary Janet E Wooding rm200 FORBES 487-4612
Attorney/Adviser Michael R Rubin rm4610 HCHB 377-5394
Management Fellow Alan R. Wenberg rm200 FORBES 487-4612
Office of Policy and Planning Director (Acting) Dr Joseph E Clark rm200 FORBES 487-4778
Secretary Barbara A Hull rm200 FORBES 487-4778
Program Analyst Donald S Budowsky rm200 FORBES 487-4778
Office of International Affairs Director David B Shonyo rm306 FORBES 487-4822
Secretary W Ann Lavedan rm306 FORBES 487-4830
Foreign Technology Division Manager Paul T Feinstein rm306 FORBES 487-4821
Development Assistance Division Manager Frank Post rm306 FORBES 487-4824

Associate Director for the Center for the Utilization of Federal Technology

Associate Director Dr David T Mowry rm15 RAVEN 487-4838
Secretary Carol A Hollister rm13 RAVEN 487-4838
Office of Federal Patent Licensing Director Robert P Auber rm07 RAVEN 487-4732
Secretary Charlotte M Poe rm09 RAVEN 487-4732
Office of Applied Technology Director Edward J Lehmann rm11 RAVEN 487-4838
Secretary Mae Briles rm11 RAVEN 487-4838

Associate Director for Administration

Associate Director Thomas J Cox Jr rm209 FORBES 487-4736
Secretary Janet F Shannon rm209 FORBES 487-4736
Office of Budget Director Wayne J Gallant rm204 FORBES 487-4862
Secretary (Vacant) rm204 FORBES 487-4862
Office of Accounting Director William E Webber rm208 FORBES 487-4626
Secretary Sharon M Latona rm208 FORBES 487-4626
Cash Control and Customer Accounts Division Manager Michael J Scherer rm208 FORBES 487-4770
General Accounting Division Manager Mary O Houff rm208 FORBES 487-4626
Reports and Financial Analysis Division Manager Patricia A Privett rm210B FORBES 487-4793
Office of Administrative Management Director David B Francis Jr rm209 FORBES 487-4608
Secretary Patricia Kopra rm209 FORBES 487-4608
Occupational Health Nurse Annie S Arens rm1225 SILLS 487-4708
Agreements Staff Mary Smith rm207 FORBES 487-4734
Facilities Management Division Manager Howard Simpson rm1016 SILLS 487-4750
Secretary Anita K Burba rm1016 SILLS 487-4750
Contracting Services Division Procurement Agent Vera L Reece rm209 FORBES 487-4720
Management Analysis Division Manager Raymond D Watson rm209 FORBES 487-4670
Secretary (Vacant) rm209 FORBES 487-4670
Office of Computer and Communications Services Director James C McNeill Snyderman rm2028 SILLS 487-4610
Secretary (Vacant) rm2028 SILLS 487-4610
Input and Announcement Applications Division Manager Troy L Brookshire rm1303 SILLS 487-4620
Secretary (Vacant) rm1303 SILLS 487-4620
Financial Applications Division Manager James E Bowman rm1303 SILLS 487-4620

Secretary Janet F Shannon rm209 FORBES 487-4608
Occupational Health Nurse Annie S Arens rm1225 SILLS 487-4708
Agreements Staff Mary Smith rm207 FORBES 487-4734
Facilities Management Division Manager Howard Simpson rm1016 SILLS 487-4750
Secretary Anita K Burba rm1016 SILLS 487-4750
Contracting Services Division Procurement Agent Vera L Reece rm209 FORBES 487-4720
Management Analysis Division Manager Raymond D Watson rm209 FORBES 487-4670
Secretary (Vacant) rm209 FORBES 487-4670
Office of Computer and Communications Services Director James C McNeill Snyderman rm2028 SILLS 487-4610
Secretary (Vacant) rm2028 SILLS 487-4610
Input and Announcement Applications Division Manager Troy L Brookshire rm1303 SILLS 487-4620
Secretary (Vacant) rm1303 SILLS 487-4620
Financial Applications Division Manager James E Bowman rm1303 SILLS 487-4620

Secretary Sylvia E Decker rm1303 SILLS 487-4620
Data Retrieval Division Manager Beverly Estep rm2022 SILLS 487-4620
Data Base Management Division Manager Lowell E Puckett rm1303 SILLS 487-4620
Office Automation Division Manager Allan R Betts rm2016 SILLS 487-4760
Office of Personnel
Personnel Management Specialist Sandi J McArter rm10 RAVEN 487-4680
Personnel Management Specialist Pattie R Dooley rm10 RAVEN 487-4680
Personnel Assistant Lueann Callahan A Barton rm10 RAVEN 487-4680

Associate Director for Program and Product Management

Associate Director Walter L Finch (Acting) rm30 RAVEN 487-4674
Secretary Jean M Nowland rm30 RAVEN 487-4674
Office of Product Management Director Walter L Finch rm30 RAVEN 487-4805
Secretary Mary M Helme rm30 RAVEN 487-4805
Office of Product Development Director Thomas P Bold, Jr rm30 RAVEN 487-4787
Office of Program Management and Acquisitions Director Eloise T Collins rm30 RAVEN 487-4785
Secretary (Vacant) rm30 RAVEN 487-4785

Associate Director for Marketing and Customer Services

Associate Director Frederick L Haynes rm01 RAVEN 487-4802
Secretary Martha Siemering rm03 RAVEN 487-4802
Promotion Division Manager Forrest Terrell rm22 RAVEN 487-4810
Secretary Verla Mae Weaver rm22 RAVEN 487-4812
Sales Division Manager Margo L Carpenter rm1300A SILLS 487-4800
NTIS Information Center and Book Store Manager Mary E Sutton rm1098 HCHB 377-0365
Office of Customer Services Director Ruth S Smith rm304 FORBES 487-4624
Secretary (Vacant) rm304 FORBES 487-4624
Customer Services Division Manager Carolyn B Starbird rm304 FORBES 487-4625
Secretary (Vacant) rm304 FORBES 487-4625

Associate Director for Bibliographic and Document Services

Associate Director Joseph P Mihokovich (Acting) rm305 FORBES 487-4730
Secretary Rosalee G Harvey rm305 FORBES 487-4730
Office of Publication and Bibliographic Services Director John J Elsbree rm307 FORBES 487-4646
Secretary Judith A Bell rm307 FORBES 487-4647
Information Services Division Manager Astor V Kane rm305 FORBES 487-4696
Secretary (Vacant) rm305 FORBES 487-4696
Information Analysis Division Manager Elizabeth A Harrison rm307 FORBES 487-4643
Secretary (Vacant) rm307 FORBES 487-4643
Publications Division Douglas J Schwartz rm307 FORBES 487-4743
Secretary Mary V Yurchik rm307 FORBES 487-4743
Office of Document Services Director Joseph D Mihokovich rm1014 SILLS 487-4726
Secretary Gloria C Linton rm1014 SILLS 487-4726
Document Services Division Manager David E Tulip rm1101 SILLS 487-4728
Order Processing Division Manager Albert C Scott rm1014 SILLS 487-4726

Bureau of the Census

OFFICE OF THE DIRECTOR

Director John G Keane rm2049 FB3 763-5190
Administrative Assistant Helen W Fedele rm2049 FB3 763-5190
Staff Assistant Patricia Kelly rm3061 FB3 763-5483
Staff Assistant Christopher B Williamson rm3061 FB3 763-7298
Deputy Director C L Kincannon rm2049 FB3 763-5192
Secretary Shelby J Weekly rm2049 FB3 763-5192
Secretary Betty Ann Saucier rm2049 FB3 763-5192
Senior Adviser Theodore G Clemence rm2064 FB3 763-4368
Staff Assistant Anne B Billups rm3061 FB3 763-3856
Program and Policy Development Office Sherry L Courtland rm2419 FB3 763-2758
Secretary Patricia A Wilkinson rm2419 FB3 763-2758
Correspondence Management Staff (Vacant) rm2428 FB3 763-5262
Congressional Affairs Officer Frederick A Ruth rm2073 FB3 763-2446
Secretary (Vacant) rm2073 FB3 763-2446

Administrative Assistant Helen W Fedele rm2049 FB3 763-5190
Staff Assistant Patricia Kelly rm3061 FB3 763-5483
Staff Assistant Christopher B Williamson rm3061 FB3 763-7298
Deputy Director C L Kincannon rm2049 FB3 763-5192
Secretary Shelby J Weekly rm2049 FB3 763-5192
Secretary Betty Ann Saucier rm2049 FB3 763-5192
Senior Adviser Theodore G Clemence rm2064 FB3 763-4368
Staff Assistant Anne B Billups rm3061 FB3 763-3856
Program and Policy Development Office Sherry L Courtland rm2419 FB3 763-2758
Secretary Patricia A Wilkinson rm2419 FB3 763-2758
Correspondence Management Staff (Vacant) rm2428 FB3 763-5262
Congressional Affairs Officer Frederick A Ruth rm2073 FB3 763-2446
Secretary (Vacant) rm2073 FB3 763-2446

Congressional Liaison Officer Emma Moreno rm2081 FB3 763-5360
Public Information Office Chief James E Gorman rm2705 FB3 763-4051
Secretary Eleanor R Juergens rm2705 FB3 763-4051
Assistant Chief E Maury Cagle rm2705 FB3 763-4051
Secretary Ruth A Wood rm2705 FB3 763-4051
Administrative Liaison (Vacant) rm2705 FB3 763-4051
Data User Services Division Gerald C Iannelli rm1684 FB3 763-5820
Secretary (Vacant) rm1684 FB3 763-5820
Administrative Assistant Joan S Hayden rm1676 FB3 763-5032
User Services Assistant Division Chief Marie Argana rm1684 FB3 763-1386
Data Access and Use Staff James Curry rm1671 FB3 763-2074
Systems and Programming Staff Forrest Williams (Acting) rm1640 FB3 763-5242
Customer Services Branch Deborah Barrett rm1628 FB3 763-4100
Statistical Reports Assistant Division Chief Paul Zeissett rm1684 FB3 763-2005
Statistical Compendia Staff Glenn King rm1652 FB3 763-5299
Census History Staff Frederick Bohme rm1685 FB3 763-7936
User Training Branch Leslie Solomon (Acting) rm1649 FB3 763-1510
State and Regional Program Staff Larry Carbaugh rm1677 FB3 763-1580
Census Use Research Staff (Vacant) rm1684 FB3 763-5820

OFFICE OF THE ASSOCIATE DIRECTOR FOR MANAGEMENT SERVICES

Associate Director O Bryant Benton rm2027 FB3 763-7980
Secretary Louise I Santivanes rm2027 FB3 763-7980
Senior Program Analyst Charles V St Lawrence rm2081 FB3 763-5360
Special Assistant for ADP Planning and Training Mac McDaniel rm2431 FB3 763-4001
EEO Officer Charles C Rodney rm3071 FB3 763-7676
Secretary Shirley S Makle rm3071 FB3 763-7676
Administrative Officer (Director/Staff) Sandra J Lingebach rm2432 FB3 763-5238
Assistant Director for Administration Clifford J Parker rm3045 FB3 763-2350
Secretary Margaret E Harvey rm3045 FB3 763-2350
Administrative Services Division Chief Michael G Garland rm1015 FB4 763-5400
Secretary Lois Estes rm1015 FB4 763-5400
Assistant Division Chief Barbara J Stanard rm1015 FB4 763-7218
Administrative Liaison Jean M Gibson rm1021 FB4 763-2472
Library and Information Services Branch Betty B Baxtresser rm2449 FB3 763-5040
Property, Records and Support Branch Jean C Crotty rm1027 FB4 763-5584
Planning and Security Staff (Vacant) rm1205 FB4 763-7900
Forms and Mail Management Branch Albert W Cosner rm1113 FB4 763-5110
Budget Division Chief Joseph P Bellomo rm3434 FB3 763-2573
Secretary/Administrative Liaison Elizabeth Wolff rm3434 FB3 763-5341
Funds Management Branch James P Eaton rm3433 FB3 763-1700
Budget Formulation and Review Branch Daniel Owens rm3435 FB3 763-5924
Budget Operations Branch John Lipp III rm3430 FB3 763-5803
Finance Staff Chief James D Lincoln (Acting) rm1731 FB3 763-5654
Administrative Liaison Susan M Knight rm1731 FB3 763-5654
General Accounting Branch Russell S Price rm1713 FB3 763-4055
Management Accounting Branch Donald L Howard rm1731 FB3 763-5426
Systems Accounting Staff Linda Jo Vacheresse rm1731 FB3 763-5157
Organization and Management Systems Division Chief Michael S McKay rm3102 FB3 763-7452
Secretary/Administrative Liaison Annemarie Abresch rm3102 FB3 763-7452
Organization and Management Services Branch Ives Morony rm3104 FB3 763-7494
Automatic Data Processing Operations Branch William Lyons rm3166 FB3 763-3836
Administrative Systems Branch Cezarina Palting rm3179 FB3 763-5747
Management Systems and Inspection Branch Maurice T Spillane rm3110 FB3 763-7448
Personnel Division Chief David P Warner rm3260 FB3 763-5382
Secretary/Administrative Liaison Margaret A Dillon rm3260 FB3 763-5382
Assistant Division Chief Colleen A Woodward rm3260 FB3 763-5456
Classification Branch Mark Holdrege (Acting) rm3245 FB3 763-2116
Labor Management Relations Staff Paul A Bath rm3281 FB3 763-7737
Employment Branch Sandra T Duckett rm3254 FB3 763-1520
Employee Services and Performance Mgmt Branch Kathleen M Hurrle rm3280 FB3 763-7813

[illegible] 763-7452
Secretary/Administrative Liaison Annemarie Abresch rm3102 FB3 763-7452
Organization and Management Services Branch Ives Morony rm3104 FB3 763-7494
Automatic Data Processing Operations Branch William Lyons rm3166 FB3 763-3836
Administrative Systems Branch Cezarina Palting rm3179 FB3 763-5747
Management Systems and Inspection Branch Maurice T Spillane rm3110 FB3 763-7448
Personnel Division Chief David P Warner rm3260 FB3 763-5382
Secretary/Administrative Liaison Margaret A Dillon rm3260 FB3 763-5382
Assistant Division Chief Colleen A Woodward rm3260 FB3 763-5456
Classification Branch Mark Holdrege (Acting) rm3245 FB3 763-2116
Labor Management Relations Staff Paul A Bath rm3281 FB3 763-7737
Employment Branch Sandra T Duckett rm3254 FB3 763-1520
Employee Services and Performance Mgmt Branch Kathleen M Hurrle rm3280 FB3 763-7813

Health Unit Nancy Gratton rm1351 FB3 763-5750
Training and Career Development Branch Romeo Munoz rm2274 FB3 763-2592
Publications Services Division Chief Walter C Odom rm1061 FB4 763-7292
Secretary/Administrative Liaison Barbara J Connor rm1061 FB4 763-7292
Printing Branch Everett L Dove rm1136 FB4 763-2830
Graphics and Publications Software Bernard E Baymler rm2136 FB4 763-4582
Publications Planning and Graphics Branch Gerald A Mann rm1061 FB4 763-2808
Procurement Office Chief John M Connors rm1551 FB3 763-4550
Secretary Phyllis G Bowling rm1551 FB3 763-4550
Assistant Director for ADP Gerald F Cranford rm1021 FB3 763-2360
Secretary Marie E Douglas rm1021 FB3 763-2360
Special Assistant Richard B Tully rm1021 FB3 763-5128
Special Assistant James E Steed rm1029 FB3 763-1236
ADP Planning and Acquisition Staff Chief Richard L Maier rm1026 FB3 763-2470
Performance Assurance Staff Chief Norman W Larsen rm1057 FB3 763-7575
Computer Services Division Chief John E Halterman rm1025 FB3 763-2710
Secretary Mary E Williams rm1025 FB3 763-2710
Administration Assistant Division Chief George M Bowden rm1386 FB3 763-7034
Administrative Liaison Donald R James rm1364 FB3 763-2706
Special Projects Branch Chief Lynn A Hollabaugh rm1386 FB3 763-5870
Operations Assistant Division Chief Willie E Clark rm1025 FB3 763-5518
Facilities Operations Branch Chief Charles M Snyder rm1318 FB3 763-2678
Data Management Branch Chief Charles A Avent Jr rm1318 FB3 763-5560
Computer Analysis and Maintenance Assistant Division Chief Gary H Dickerson rm1029 FB3 763-2680
Computer Analysis and Management Branch Chief Dominick Wisniewski rm1029 FB3 763-7806
Computer Microforms Branch Chief Erne E Wilkins rm1582 FB3 763-5570
Operating Systems Branch Chief Gary Dickerson (Acting) rm1029 FB3 763-5763
Systems Support Division Chief Arnold E Levin rm1342 FB3 763-5458
Secretary Linda D Parker rm1342 FB3 763-5458
Administrative Liaison Donald R James rm1364 FB3 763-2706
Software Support Assistant Division Chief Robert G Munsey rm1342 FB3 763-7874
Programming Assistance and Languages Branch Chief Kathleen Pedersen rm1348 FB3 763-5036
User Support Assistant Division Chief John Jerry Bell rm1344 FB3 763-3910
Peripheral Systems Branch Chief Lawrence Danziger rm1333 FB3 763-1760
User Training and Information Branch Chief Gerard Wirth rm1068 FB3 763-2698
Information Systems Software Branch Chief Carla G Sanders rm1327 FB3 763-2310
Systems Conversion Branch Chief Janice S Farquhar rm1385 FB3 763-4114
Technical Services Division Chief C Thomas DiNenna rm1071 FB3 763-7847
Secretary Marion Freeman rm1071 FB3 763-7847
Administrative Liaison Donald R James rm1364 FB3 763-2706
Assistant Division Chief (Vacant) rm1071 FB3 763-7358
Data Capture Systems Branch Chief Robert Clark rm1629 FB3 763-2640
Engineering Services Branch Chief Robert Varson rm1418 FB3 763-5019

OFFICE OF THE ASSOCIATE DIRECTOR FOR FIELD OPERATIONS

Associate Director Roland H Moore rm2037 FB3 763-7247
Secretary Ruth A Bearce rm2037 FB3 763-7247
Field Division Chief Stanley D Matchett rm3023 FB3 763-5000
Program Manager John A Kazmaier Jr rm3029 FB3 763-7780
Secretary Nancy Perry rm3023 FB3 763-5000
Administrative Liaison Harriet Bean rm3316 FB3 763-5660
Management Assistant Division Chief John W Marshall rm3023 FB3 763-2438
Data Processing Branch Howard Prouse rm3037 FB3 763-5826
Management Services Branch Bettie J Bryant rm3316 FB3 763-5660
Surveys Assistant Division Chief (Vacant) rm3029 FB3 763-7780
Financial Surveys Branch Jonathan J Spendlove rm3031 FB3 763-7706
Housing and Health Surveys Branch Robert C Jung rm3011 FB3 763-7656
Labor and Crime Surveys Branch David J Christopher rm3026 FB3 763-7714
Interviewer Training Branch C Vaughn Paddock rm3005 FB3 763-7710
Methods, Research and Evaluation Assistant Division Chief Richard F Blass rm3027 FB3 763-5630
Methods and Performance Evaluation Branch Chief Mary Ellen Beach rm3285 FB3 763-4146

763-7780
Secretary Nancy Perry rm3023 FB3 763-5000
Administrative Liaison Harriet Bean rm3316 FB3 763-5660
Management Assistant Division Chief John W Marshall rm3023 FB3 763-2438
Data Processing Branch Howard Prouse rm3037 FB3 763-5826
Management Services Branch Bettie J Bryant rm3316 FB3 763-5660
Surveys Assistant Division Chief (Vacant) rm3029 FB3 763-7780
Financial Surveys Branch Jonathan J Spendlove rm3031 FB3 763-7706
Housing and Health Surveys Branch Robert C Jung rm3011 FB3 763-7656
Labor and Crime Surveys Branch David J Christopher rm3026 FB3 763-7714
Interviewer Training Branch C Vaughn Paddock rm3005 FB3 763-7710
Methods, Research and Evaluation Assistant Division Chief Richard F Blass rm3027 FB3 763-5630
Methods and Performance Evaluation Branch Chief Mary Ellen Beach rm3285 FB3 763-4146

Information Services Branch Michael J Weiler rm3019 FB3 763-5830
Assistant Division Chief (Vacant) rm3027 FB3 763-2670
Geographic Support Branch Chief Charlene Leggieri rm2133 FB3 763-1494
Project Management Staff:
Surveys 1990 Planning Branch Chief C Kemble Worley rm3220 FB3 763-7692
Geography Division Chief Robert W Marx rm101 SPC 763-5636
Secretary Dorothy Graham rm101 SPC 763-5636
Special Assistant to Division Chief Joseph J Knott rm101 SPC 763-4706
Administrative Liaison Gloria B Campbell rm100 SPC 763-5930
Operations Assistant Division Chief Silla Tomasi rm101 SPC 763-4700
Geocoding Operations Branch Dan H Harding rmB-113 SPC 763-4668
Mapping Operations Branch Frederick Broome rmB-108 SPC 763-3973
Geographic Assistance Branch Donald Hirschfeld rm112 SPC 763-5720
Planning Assistant Division Chief Robert LaMacchia rm101 SPC 763-4708
Geographic Specialist Robert Durland rm109 SPC 763-7214
Geographic Areas Branch Susan Hardy rmB-105 SPC 763-3827
Geographic Planning Staff Linda Franz rm111 SPC 763-1731
Geographic Base Development Branch Joel Sobel rmB-116 SPC 763-4664
Geoprocessing Assistant Division Chief Jerome M Glynn rm101 SPC 763-4706
TIGER Systems Staff Terence McDowell rm3238 FB4 763-7063
Applications Software Branch Richard Trois rm3230 FB4 763-7328
Maintenance Software Branch Chief Jack George rm3224 FB4 763-4466
Geographic Files Branch Chief Roy Borgstede rm1212A FB4 763-5773
Digital Files Branch Chief Brian Swanhart rmG-164 FB3 763-7748

Jeffersonville, Indiana

Data Preparation Division Chief Joseph S Harris rm247 (FTS) 358-3344
Secretary Nancy Keeler rm247 (FTS) 358-3344
Deputy EEO Officer Carlene Bottorff rm247 (FTS) 358-3472
Operations Assistant Division Chief Patricia M Clark rm247 (FTS) 358-3434
Administrative Assistant Division Chief Plummer Alston, Jr rm247 (FTS) 358-3579
Current Projects Branch Chief Theodore Sands rm213 (FTS) 358-3796
Data Systems Branch Chief George Wilson (FTS) 358-3106
Periodic Census Operations Branch Chief Judith Petty (FTS) 358-3056
Geography Branch Chief Harold K Wood (FTS) 358-3212
Statistical Methods and Quality Control Branch Chief Juanita Jones (FTS) 358-3123
Management and Procedures Branch Chief Jerry Hartman rm257 (FTS) 358-3333
Personnel Management Staff Chief Stanley M Domzalski Chief rm113 (FTS) 358-3323
Support Services Staff Chief Kurt Legait rm149 (FTS) 358-3252

Pittsburg, Kansas

Personal Census Service Branch Chief James L Berger (FTS) 231-7100

OFFICE OF THE ASSOCIATE DIRECTOR FOR DEMOGRAPHIC FIELDS

Associate Director William P Butz rm2061 FB3 763-5167
Secretary Helen M Collins rm2061 FB3 763-5167
Program Analyst Charles H Hancock rm2064 FB3 763-3840
Senior Demographic & Housing Analyst Roger A Herriot rm2068 FB3 763-4328
Special Adviser Barbara A Garner rm2068 FB3 763-4317
Automation Adviser J Michael Fortier rm2730 FB3 763-7678
Center for Demographic Studies Chief James R Wetzel rm3069 FB3 763-7720
Secretary Katherine Italiano rm3069 FB3 763-7720
Administrative Liaison Lois Raley rm3081 FB3 763-4062
Demographic Analysis Staff Chief Larry H Long rm3069 FB3 763-1932
Senior Research Analyst Jennifer P Marks rm3081 FB3 763-3814
Senior Research Demographer Suzanne M Bianchi rm3081 FB3 763-3815
Assistant Director for Demographic Censuses Peter A Bounpane rm3049 FB3 763-5613
Secretary Carolyn Waesche rm3049 FB3 763-5613
Senior Planning Advisor Penelope E Harrison rm3049 FB3 763-1186
Decennial Planning Division Chief Susan M Miskura rm3785 FB3 763-7670
Outreach Coordination Staff Michael Freeman rm3637 FB3 763-4358
Program Design Staff James Dinwidde rm3771 763-7325

763-7678
[illegible] Wetzel rm3069 FB3 763-7720
Secretary Katherine Italiano rm3069 FB3 763-7720
Administrative Liaison Lois Raley rm3081 FB3 763-4062
Demographic Analysis Staff Chief Larry H Long rm3069 FB3 763-1932
Senior Research Analyst Jennifer P Marks rm3081 FB3 763-3814
Senior Research Demographer Suzanne M Bianchi rm3081 FB3 763-3815
Assistant Director for Demographic Censuses Peter A Bounpane rm3049 FB3 763-5613
Secretary Carolyn Waesche rm3049 FB3 763-5613
Senior Planning Advisor Penelope E Harrison rm3049 FB3 763-1186
Decennial Planning Division Chief Susan M Miskura rm3785 FB3 763-7670
Outreach Coordination Staff Michael Freeman rm3637 FB3 763-4358
Program Design Staff James Dinwidde rm3771 763-7325

Assistant Division Chief Operations Rachel Brown rm3781 FB3 763-2748
Collection Coordination Branch Edwin Wagner rm3754 FB3 763-4139
Project Coordination Branch Deborah Harner rm3779 FB3 763-5169
Research Coordination Branch David Whitford rm3547 FB3 763-4940
Assistant Division Chief Content & Products Patricia Berman rm3782 FB3 763-2358
Data Requirements Branch Adolfo Paez rm3773 FB3 763-5987
Data Products Branch Cheryl Landman rm3645 FB3 763-2020
Special Programs Branch George E Hurn II rm3775 FB3 763-7854
Assistant Division Chief Management Robert Bair rm3785 FB3 763-7802
Outreach and Program Information Branch Russell L Valentine rm3705 FB3 763-5855
Budget and Logistics Branch Elaine McNamara rm3641 FB3 763-7368
Management Information Branch Louise Welch rm3775 FB3 763-1840
Program Information Branch Edgar H Elam Jr rm2749 FB3 763-1146
Decennial Operations Division Chief Arnold A Jackson rm2723 FB3 763-4608
Secretary Blasa Borsa rm2723 FB3 763-4608
Computer Scientist B Thomas Taylor rm2723 FB3 763-7968
Special Assistant Roger O Lepage rm2147 FB3 763-5461
Management Services Staff Chief Earle B Knapp Jr rm2717 FB3 763-7984
Administrative Liaison Mary E Roth rm2717 FB3 763-7984
Processing Systems Assistant Chief Donald Dalzell rm3667 FB3 763-7132
Processing Systems Coordination Staff Chief Dennis Stoudt rm2723 FB3 763-5189
Collection Control Systems Branch Chief (Vacant) rm1587 FB3 763-4446
Data Capture Systems Branch Chief Hyman Chansky rm3678 FB3 763-7527
Capture Support Systems Branch Chief Jonathan Ankers rm3676 FB3 763-2343
Tabulation and Publication Systems Assistant Chief Judith McKay rm3685 FB3 763-2800
Tally Preparation Systems Branch Chief (Vacant) rm2717 FB3 763-7984
Publication Systems Branch Chief Stephen Goldman rm3685 FB3 763-7488
Specialized Tabulations Systems Branch Chief Richard Warren rm3663 FB3 763-7858
Processing Offices Assistant Division Chief Kenneth A Rinccini rm3656 FB3 763-2814
Processing Offices Coordination Staff Isabelle McCants rm3656 FB3 763-2814
Methods, Procedures, Quality Control and Training Staff
for Processing Offices Chief Albert Csellar rm3653 FB3 763-7384
Demographic Surveys Division Chief Thomas C Walsh rm3324 FB3 763-2776
Secretary Elizabeth S Walden rm3328 FB3 763-2776
Special Assistant Dawn D Nelson rm3319 FB3 763-5946
Administrative Officer Marcella A Tolson rm3339 FB3 763-5100
Current Surveys Assistant Division Chief B Gregory Russell rm3336 FB3 763-2782
Special Surveys Branch Ronald M Dopkowski rm3449 FB3 763-2380
Consumer Expenditure Surveys Branch N Gail Hoff rm3377 FB3 763-2764
Current Population Surveys Branch Kathleen P Creighton rm3340 FB3 763-2773
Housing Surveys Branch John C Cannon rm3329 FB3 763-2802
Income Surveys Branch Chester E Bowie rm3456 FB3 763-2063
Income & Information Systems Development Assistant Division Chief Barry G Fink rm3332 FB3 763-2780
Income Surveys Programming Branch Donna A Rinccini rm3356 FB3 763-2767
Information Processing Support Branch Martin S Harahush rm3357 FB3 763-3987
Crime Surveys Program Branch (Vacant) rm3460 FB3 763-5608
Processing Assistant Division Chief Thomas J Meerholz rm3332 FB3 763-7156
Consumer Expenditures Surveys Programming Branch William Eng rm3364 FB3 763-5107
Current Population Surveys Programming Branch Chief Richard W Swartz rm3351 FB3 763-2794
Methods Procedures and Quality Control Branch Kenneth M McKinnis rm3486 FB3 763-5468
Special Projects and Surveys Programming Branch Kenneth D Kaplan rm3384 FB3 763-2792
Housing Surveys Programming Branch D Richard Bartlett rm3470 FB3 763-5608
Special Demographic Surveys Assistant Division Chief Evan H Davey rm3328 FB3 763-2778
Crime Surveys Branch (Vacant) rm3485 FB3 763-1735
Health Surveys Branch Robert W Mangold rm3387FB3 763-5508
Housing Division Chief Arthur F Young rm3144 FB3 763-2863
Secretary Kathleen Walthall rm3144 FB3 763-2863
Administrative Liaison Frances N Brooks rm3144 FB3 763-2863
Assistant Division Chief Leonard J Norry rm3144 FB3 763-2863
Special Assistant Carmina F Young rm3144 FB3 763-2863
Special Assistant F John Devaney rm3144 FB3 763-2863

Current Population Surveys Programming Branch Chief Richard W Swartz rm3351 FB3 763-2794
Methods Procedures and Quality Control Branch Kenneth M McKinnis rm3486 FB3 763-5468
Special Projects and Surveys Programming Branch Kenneth D Kaplan rm3384 FB3 763-2792
Housing Surveys Programming Branch D Richard Bartlett rm3470 FB3 763-5608
Special Demographic Surveys Assistant Division Chief Evan H Davey rm3328 FB3 763-2778
Crime Surveys Branch (Vacant) rm3485 FB3 763-1735
Health Surveys Branch Robert W Mangold rm3387FB3 763-5508
Housing Division Chief Arthur F Young rm3144 FB3 763-2863
Secretary Kathleen Walthall rm3144 FB3 763-2863
Administrative Liaison Frances N Brooks rm3144 FB3 763-2863
Assistant Division Chief Leonard J Norry rm3144 FB3 763-2863
Special Assistant Carmina F Young rm3144 FB3 763-2863
Special Assistant F John Devaney rm3144 FB3 763-2863

Research and Evaluation Branch Peter J Fronczek (Acting) rm3125 FB3 763-2866
Current Surveys Branch Edward D Montfort rm3148 FB3 763-2880
Decennial Planning and Data Services Branch William Downs rm3133 FB3 763-2873
Housing Market and Special Surveys Branch Peter J Fronczek rm3125 FB3 763-2866
Population Division Chief (Vacant) rm2011 FB3 763-7646
Secretary Shirley Clevinger rm2011 FB3 763-7646
Administrative Liaison Nancy A Hope rm2318 FB3 763-5010
Statistical Information Catherine O'Brien rm2356 FB3 763-5020
Revenue Sharing and Administrative Records Staff Douglas Sater rm2324 FB3 763-5178
Computer Applications & Processing Staff (Vacant) rm2279 FB3 763-1596
Population Analysis Staff Jeffrey Passel rm2022 FB3 763-5590
Census Programs Staff Paula Schneider rm2366 FB3 763-7962
Staff Assistant Campbell Gibson rm2266 FB3 763-1408
Demographic & Social Statistics Programs Assistant Chief Arthur Norton rm2019 FB3 763-5487
Population Distribution Branch Robert Speaker rm2324 FB3 763-7955
Education and Social Stratification Branch Paul Siegel rm2353 FB3 763-1154
Fertility Statistics Branch Martin O'Connell rm2343 FB3 763-5303
Marriage and Family Statistics Branch Donald Hernandez rm2264 FB3 763-7950
Journey to Work & Migration Statistics Branch Philip Fulton rm2347 FB3 763-3850
Estimates and Projections Assistant Chief Richard Engels rm2019 FB3 763-7031
National and State Population Estimates Branch Donald Starsinic rm2336 FB3 763-7722
Local Area Population Estimates Branch Donald Starsinic rm2336 FB3 763-7722
Population Projections Branch John F Long rm2351 FB3 763-5021
Ethnic and Racial Statistics Programs, Assistant Chief Nampeo McKenney rm2023 FB3 763-7890
Racial Statistics Branch (Vacant) rm2335 FB3 763-2607
Spanish & Ethnic Statistics Branch (Vacant) rm2327 FB3 763-5219
Socio Economic Statistics Programs Assistant Division Chief Gordon Green rm2011 FB3 763-7444
Consumer Expenditure and Wealth Statistics Branch John McNeil rm2372 FB3 763-7946
Income and Poverty Statistics Branch John Coder rm2385 FB3 763-5071
Labor Force Statistics Branch Thomas Scopp rm2386 FB3 763-5039
Statistical Methods Division Chief Charles D Jones rm3705 FB3 763-2672
Secretary (Vacant) rm3705 FB3 763-2672
Staff Assistant Jimmie B Scott rm3612 FB3 763-5132
Staff Assistant Robert E Fay rm3646 FB3 763-7960
Administrative Liaison Margaret E Sauer rm3725 FB3 763-1263
International Programs Staff (Vacant) rm307 Scudri 763-1121
Current Program Assistant Division Chief Gary Shapiro rm3705 FB3 763-2674
Staff Assistant Lawrence S Cahoon rm3721 FB3 763-7940
Current Population Surveys Paul J Bettin rm3721 FB3 763-2657
Longitudinal Surveys Dennis J Schwanz rm3087 FB3 763-2655
Health Surveys and Supplements Myron J Katzoff rm3715 FB3 763-2324
Victimization and Expenditure Charles H Alexander rm3715 FB3 763-2652
Survey of Income and Program Participation Rajendra Singh rm3087 FB3 763-7944
Systems and Procedures Assistant Division Chief Lawrence T Love rm3711 FB3 763-2646
Sampling Procedures John J Paletta rm3750 FB3 763-5417
Sampling Systems Leonard R Baer rm3751 FB3 763-2160
Special Projects (Vacant) rm3736 FB3 763-2644
Quality Control and Reinterview John S Linebarger rm2736 FB3 763-4070
Census Programs Assistant Division Chief (Vacant) rm3705 FB3 763-5855
Census Design Richard A Griffin rm3624 FB3 763-4154
Census Data Quality Henry F Woltman rm3624 FB3 763-4156
Census Evaluation John H Thompson rm3646 FB3 763-2662
Census Processing and Procedures Florence H Abramson rm3616 FB3 763-2648
Electronic Data Processing Assistant Division Chief rm3711 FB3 763-2648
CPS, Health and Income Surveys Programming Teresa A Passalacqua rm 3745 FB3 763-1370
Longitudinal, Expenditure and Victimization Surveys Programming Niki L Lamas rm3741 FB3 763-2007
Computer Software and Technical Support William K Stuart rm3741 FB3 763-2008

INTERNATIONAL STATISTICAL PROGRAMS CENTER

Chief, John H Berry rm303 Scudri 763-2832
Secretary Carol Lanier rm303 Scudri 763-2832

Census Design Richard A Griffin rm3624 FB3 763-4154
Census Data Quality Henry F Woltman rm3624 FB3 763-4156
Census Evaluation John H Thompson rm3646 FB3 763-2662
Census Processing and Procedures Florence H Abramson rm3616 FB3 763-2648
Electronic Data Processing Assistant Division Chief rm3711 FB3 763-2648
CPS, Health and Income Surveys Programming Teresa A Passalacqua rm 3745 FB3 763-1370
Longitudinal, Expenditure and Victimization Surveys Programming Niki L Lamas rm3741 FB3 763-2007
Computer Software and Technical Support William K Stuart rm3741 FB3 763-2008

INTERNATIONAL STATISTICAL PROGRAMS CENTER

Chief, John H Berry rm303 Scudri 763-2832
Secretary Carol Lanier rm303 Scudri 763-2832

Administrative Officer Ezilda M Gorman rm614 Scudri 763-2850
Deputy Chief (Vacant) rm303 Scudri 763-1320
Information and Research Services Nina Pane Pinto rm205 Scudri 763-2839
Technology Transfer Assistant Chief Richard Storm rm207 Scudri 763-2856
Tranining Branch Kenneth Bryson rm213 Scudri 763-2860
Professional Skills Development Program Staff Chief Leslie Solomon rm613 Scudri 763-7834
Latin American Training Branch Chief Preston Brown rm601 Scuderi Bldg 763-4830
Technical Cooperation Assistant Chief Michael J Hartz rm307 Scudri 763-4480
Evaluative Studies Branch Chief James C Gibbs rm304 Scudri 763-1380
General Surveys Branch Chief Sandra Rowland rm305 Scudri 763-1254
Census and Surveys Methods Branch Chief (Vacant) rm209 Scudri 763-1192
Data Processing Activities Assistant Chief Larry J Patin rm310 Scudri 763-2750
Computer Software Branch Chief Kathleen Chamberlain rm311 Scudri 763-4210
Computer Applications Branch Chief Barbara Diskin rm308 Scudri 763-1363
Resident Programs Branch Chief Robert Bush rm208 Scudri 763-5124
Center for International Research Chief Barbara Boyle Torrey rm709 Scudri 763-2870
Assistant Division Chief Sylvia Quick rm707 Scudri 763-4232
Secretary Donna Dove rm709 Scudri 763-2870
Administrative Liaison Millie Hofmann rm707 Scudri 763-4024
Special Assistant Eduardo Arriaga rm707 Scudri 763-4232
Staff Assistant Ellen Jamison rm302 Scudri 763-4221
China Branch Chief Judith Banister rm105 Scudri 763-4012
Local Area Data Branch Chief Richard Turnage rm701 Scudri 763-4016
Soviet Economic Studies Branch Chief Barry Kostinsky rm710 Scudri 763-4022
Asia, Europe, North American, and Oceania Branch Chief Arjun Adlakha rm302 Scudri 763-4221
Africa and Latin America Branch Chief Peter Way rm407 Scudri 763-4086
Systems Analysis Programming Staff Peter Johnson rm409 Scudri 763-4086

OFFICE OF THE ASSOCIATE DIRECTOR FOR ECONOMIC FIELDS

Associate Director Charles A Waite rm2061 FB3 763-5274
Secretary Margaret P Viehman rm2061 FB3 763-5274
Senior Economic Adviser (Vacant) rm3061 FB3 763-7184
Senior Adviser Walter E Neece rm2125 FB3 763-4003
Economist Sterling J Nicholson rm3156 FB3 763-4791
Economic Statistician Paula Muroff rm3061 FB3 763-5483
Assistant Director for Economic and Agriculture Censuses Roger H Bugenhagen rm3045 FB3 763-2076
Secretary Kathy N Walsh rm3045 FB3 763-2076
Division Chief for Economic and Agricultural Censuses Thomas L Mesenbourg rm2067 FB3 763-7356
Secretary (Vacant) rm2067 FB3 763-7356
Special Assistant John R Wikoff rm2071 FB3 763-1792
Special Assistant Robert S Taylor rm2067 FB3 763-5450
Survey Statistician Stan M Hyman rm2071 FB3 763-7193
Special Assistant Barry M Cohen rm2067 FB3 763-7680
Agriculture Division Chief Charles P Pautler rm3015 FB4 763-5230
Secretary Kathleen Campbell rm3015 FB4 763-5230
Administrative Liaison Sandra L Viverette rm3007 FB4 763-5250
Census of Agriculture Planning Staff George E Pierce rm3009 FB4 763-7731
Agriculture Statistics Assistant Division Chief Richard R Storm rm3019 FB4 763-5538
Livestock Statistics Thomas D Monroe rm3117 FB4 763-1081
Farm Economics Branch James Liefer rm3125 FB4 763-5819
Crops Statistics Branch Donald R Jahnke rm3107 FB4 763-7280
Operations Assistant Division Chief John E Adkins rm3019 FB4 763-7240
Agriculture Census Programming Branch Billy E Stark rm1221 FB4 763-2480
Special Censuses/Surveys Programming Branch Lowell T Wrucke rm1231 FB4 763-1537
Procedures Branch William Harlan rm1232 FB4 763-2010
Research and Methodology Assistant Division Chief Cynthia Z F Clark rm3015 FB4 763-5170
Program Research and Development Branch Darrell D Prochaska rm3112 FB4 763-1116
Research and Methods Branch Ruth Ann Killion rm3116 FB4 763-1087
Special Surveys Assistant Division Chief Carl J Bostrom rm3015 FB4 763-5943
Special Surveys Branch John A Blackledge rm3111 FB4 763-7280
Outlying Areas Branch John C Womack rm3135 FB4 763-5656

Farm Economics Branch James Liefer rm3125 FB4 763-5819
Crops Statistics Branch Donald R Jahnke rm3107 FB4 763-7280
Operations Assistant Division Chief John E Adkins rm3019 FB4 763-7240
Agriculture Census Programming Branch Billy E Stark rm1221 FB4 763-2480
Special Censuses/Surveys Programming Branch Lowell T Wrucke rm1231 FB4 763-1537
Procedures Branch William Harlan rm1232 FB4 763-2010
Research and Methodology Assistant Division Chief Cynthia Z F Clark rm3015 FB4 763-5170
Program Research and Development Branch Darrell D Prochaska rm3112 FB4 763-1116
Research and Methods Branch Ruth Ann Killion rm3116 FB4 763-1087
Special Surveys Assistant Division Chief Carl J Bostrom rm3015 FB4 763-5943
Special Surveys Branch John A Blackledge rm3111 FB4 763-7280
Outlying Areas Branch John C Womack rm3135 FB4 763-5656

Business Division Howard N Hamilton Chief rm2633 FB3 763-7564
Secretary Vida M Wallace rm2633 FB3 763-7564
Administrative Liaison Rosalie A Torvik rm2621 FB3 763-5290
Census Programs Assistant Division Chief Bobby E Russell rm2633 FB3 763-7644
Retail Census Branch Mark Wallace rm2679 FB3 763-7038
Service Census Branch Sidney O Marcus rm2675 FB3 763-7039
Wholesale Census Branch John R Trimble rm2678 FB3 763-5281
Cross Industries Branch Edward Walker rm2678 FB3 763-5282
Current Retail Programs Assistant Division Chief Dorothy J Reynolds rm2633 FB3 763-7040
Monthly Retail Survey Branch Irving J True rm2632 FB3 763-7128
Current Retail Inventory and Sales Branch Ronald L Piencykoski rm2626 FB3 763-5294
Current Wholesale and Services Programs Assistant Division Chief James Aanestad rm2641 FB3 763-7347
Current Wholesale Branch Shirley W Roberts rm2747 FB3 763-3916
Current Services Branch Thomas E Zabelsky rm2775 FB3 763-3996
Research and Methodology Assistant Division Chief Joseph K Garrett rm2641 FB3 763-7003
Program Research and Development Branch Ruth Detlefsen rm2653 FB3 763-5920
Statistical Methods Branch Carl A Konschnik rm2653 FB3 763-7345
Data Processing Assistant Division Chief Roger O Lepage rm2641 FB3 763-7568
Current Sample Surveys Programming Branch Pauline C Hanson rm2765 FB3 763-7794
Special Surveys Programming Branch Francis E Bush rm2754 FB3 763-7994
Center for Economic Studies Chief (Vacant) rm3442 FB3 763-2337
Secretary/Administrative Liaison (Vacant) rm3442 FB3 763-2337
Assistant Division Chief Robert M Bechtold rm3442 FB3 763-5145
Construction Statistics Division Chief Leonora M Gross rm300-11B IMALL 763-7163
Secretary Maureen D Diggs rm300-11B IMALL 763-7163
Administrative Officer Barbara M Mason rm300-11A IMALL 763-7876
Special Assistant Arlinda Y Allen rm300-11A IMALL 763-3946
Industry Surveys Assistant Division Chief Barry Rapp rm300-11E IMALL 763-5435
Census Operations Branch William Visnansky rm301 IMALL 763-7546
Census Programming Branch Barbara M Walter rm300-09 IMALL 763-7237
Activity Surveys Assistant Division Chief William K Mittendorf rm300-11C IMALL 763-7165
Current Surveys Programming Branch Chief Robert S Jewett rm300-01 IMALL 763-7373
Building Permits Branch Linda P Hoyle rm300-20 IMALL 763-7244
Construction Progress Branch Allan Meyer rm301-05 IMALL 763-5717
Construction Starts Branch David L Fondelier rm300-15 IMALL 763-5731
Research and Methodology Assistant Division Chief Jesse Pollock rm300-11D IMALL 763-7174
Research and Methods Staff Donald Luery rm307 IMALL 763-5445
Economic Surveys Division Chief W Joel Richardson rm2584 FB3 763-7735
Special Assistant to Division Chief James E Bowman rm2578 FB3 763-1802
Secretary Mary Frances Butler rm2584 FB3 763-7735
Administative Liaison Shirley D Jones rm2575 FB3 763-5136
Data Processing Assistant Division Chief Mitchell L Trager (Acting) rm2584 FB3 763-4036
Directory and Census Programming Branch Chief Nancy C Hartz rm2541 FB3 763-2694
Economic Programming Branch Chief Charles A Venters rm2549 FB3 763-5783
Data Base Administrator Robert G Willner rm2571 FB3 763-5261
Network Administrator Zigmund Decker rm2571 FB3 763-2571
Data Programs Assistant Division Chief Allan I Blum rm2578 FB3 763-1804
Enterprise Statistics Branch Chief John A Dodds rm2557 FB3 763-5470
County Business Patterns Branch Chief Faran E Stoetzel rm2524 FB3 763-5430
Research & Methodology Assistant Division Chief Mitchell L Trager rm2584 FB3 763-4036
Statistical Method Branch Chief Kenneth R Sausman rm2518 FB3 763-4376
Program Research Branch Chief John M Sullivan rm2579 FB3 763-7796
Directory Development & Operations Assistant Division Chief Lawrence A Blum rm2578 FB3 763-2536
Directory Development Branch Chief Hayd Mearkle rm2585 FB3 763-7086
Directory Operations Branch Chief Alfred R Brand rm2565 FB3 763-7605
Industry and Commodity Classification Branch Chief C Harvey Monk rm2529 FB3 763-1935
Financial Programs Assistant Division Chief Paul N Zarrett rm2578 FB3 763-2718
Corporate Analysis Branch Chief Frank M Hartman rm3539 FB3 763-4274
Accounting Operations Branch Chief Ronald H Lee rm3541 FB3 763-4270
Economic Census Staff:
Coordinator Conrad J Jacob rm2067 FB3 763-7498

763-5430
Research & Methodology Assistant Division Chief Mitchell L Trager rm2584 FB3 763-4036
Statistical Method Branch Chief Kenneth R Sausman rm2518 FB3 763-4376
Program Research Branch Chief John M Sullivan rm2579 FB3 763-7796
Directory Development & Operations Assistant Division Chief Lawrence A Blum rm2578 FB3 763-2536
Directory Development Branch Chief Hayd Mearkle rm2585 FB3 763-7086
Directory Operations Branch Chief Alfred R Brand rm2565 FB3 763-7605
Industry and Commodity Classification Branch Chief C Harvey Monk rm2529 FB3 763-1935
Financial Programs Assistant Division Chief Paul N Zarrett rm2578 FB3 763-2718
Corporate Analysis Branch Chief Frank M Hartman rm3539 FB3 763-4274
Accounting Operations Branch Chief Ronald H Lee rm3541 FB3 763-4270
Economic Census Staff:
Coordinator Conrad J Jacob rm2067 FB3 763-7498

Foreign Trade Division Chief Don L Adams rm2108 FB3 763-5342
Secretary Sandy Clow rm2108 FB3 763-5342
Senior Foreign Trade Statistician Milton Kaufman rm2108 FB3 763-5940
Administrative Officer Juanita H Noone rm2005 FB3 763-7682
Trade Programs Assistant Division Chief Gerald F Kotwas rm2003 FB3 763-5333
Classification Systems Branch Dwight E Robeson rm2158 FB3 763-7766
Trade Analysis Branch Paul E DiCiccio rm2224 FB3 763-5200
Publications and Trade Information Branch Minnie M Davis rm2233 FB3 763-7754
Data Systems Assistant Division Chief Leonard Goldberg rm2108 FB3 763-7982
Current Systems Programming Branch George L Tormey rm2170 FB3 763-7750
Special Projecis and Programming Branch Gerald P Becker rm2178 FB3 763-7700
Research and Methodology Assistant Division Chief Bruce Walters rm2003 FB3 763-7020
Research and Methodology Branch Kathleen J Puzzilla rm2231 FB3 763-7760
Regulations Branch Harold L Blyweiss rm2155 FB3 763-5310
Transportation Branch Norman A Tague rm2244 FB3 763-7770
Procedures Branch Ruth D Mangaroo rm2114 FB3 763-4340
Governments Division Chief John R Coleman rm501 Scudri 763-7366
Secretary Diane Drew rm501 Scudri 763-7366
Administrative Liaison Carolyn Mottley rm502 Scudri 763-5106
Programs Assistant Division Chief Vancil Y Kane rm514 Scudri 763-5847
Finance Branch Henry Wulf rm514 Scudri 763-7664
Federal Reporting Staff David Kellerman rm408A Scudri 763-5276
Taxation Branch Gerald Keffer rm410 Scudri 763-5356
Employment Branch Alan V Stevens rm513 Scudri 763-5086
Operations Assistant Division Chief Alan R Jones rm513 Scudri 763-5185
Data Improvement and Operation Support Staff William Fanning rm408 Scudri 763-4403
Governmental Organization and Special Projects Diana M Cull rm511 Scudri 763-7789
Eastern States Government Sector Branch Genevieve Speight rm402 Scudri 763-7783
Western States Government Sector Branch Ulvey Harris rm404 Scudri 763-5344
Computer Utilization Branch Judith Jennings rm506 Scudri 763-7502
Industry Division Chief Gaylord E Worden rm2102A FB4 763-5850
Secretary Janice Packett rm2102A FB4 763-5850
Administrative Officer Helen P Collins rm2010 FB4 763-5713
Special Assistant for Development of Outreach and Related Programs Jacob Silver rm2009 FB4 763-1924
Economic Indicator Programs Assistant Division Chief Joanne M Katz rm2009 FB4 763-2500
Evaluation and Research Branch (Vacant) rm2224 FB4 763-1524
Special Projects Branch Elinor Champion rm1227 FB4 763-5616
Manufacturers' Shipments, Inventories, & Orders Branch Ruth A Runyan rm2232 FB4 763-2502
Research and Methodology Assistant Division Chief Preston J Waite rm2203 FB4 763-7354
Census/ASM Programs Assistant Division Chief John P Govoni rm2102B FB4 763-7666
Census Special Reports Branch Bruce Goldhirsch rm2118 FB4 763-1503
Census/ASM Nondurables Branch Michael Zampogna rm2210 FB4 763-2510
Census/ASM Durables Branch Kenneth I Hanson rm2205 FB4 763-7304
Annual Surveys of Manufacturers Branch Dale W Gordon rm2225 FB4 763-5566
Minerals Branch John P McNamee rm2213 FB4 763-5938
Current Industrial Reports Assistant Division Chief (Vacant) rm2102C FB4 763-7800
Current Systems Development & Coordination Branch Bernard Fitzpatrick rm2208 FB4 763-7059
Current Durables Branch Malcolm E Bernhardt rm2231 FB4 763-2518
Current Nondurables Branch Carole Ambler rm2130 FB4 763-5911
Operations Assistant Division Chief William E Norfolk rm2017 FB4 763-7464
ASM Programming Branch George D Anderson rm2111A FB4 763-2534
Census Programming Branch Sarah Baumgardner rm2105B FB4 763-2504
Computer Applications Research and Evaluation Branch Desmond Carron rm2114 FB4 763-2433
Current Projects Programming Branch Charles A Woods rm2113 FB4 763-2544

OFFICE OF ASSOCIATE DIRECTOR FOR STATISTICAL STANDARDS AND METHODOLOGY

Associate Director Barbara A Bailar rm2031 FB3 763-2562
Secretary Joanne Watson rm2031 FB3 763-2562
Senior Mathematical Statistician Lawrence H Cox rm3065 FB3 763-7650
AD/SSM Administrative Liaison (Vacant) rm3000 FB4 763-1830
Center for Survey Methods Research Chief Elizabeth Martin rm2737 FB3 763-3838

Operations Assistant Division Chief William E Norfolk rm2017 FB4 763-7464
ASM Programming Branch George D Anderson rm2111A FB4 763-2534
Census Programming Branch Sarah Baumgardner rm2105B FB4 763-2504
Computer Applications Research and Evaluation Branch Desmond Carron rm2114 FB4 763-2433
Current Projects Programming Branch Charles A Woods rm2113 FB4 763-2544

OFFICE OF ASSOCIATE DIRECTOR FOR STATISTICAL STANDARDS AND METHODOLOGY

Associate Director Barbara A Bailar rm2031 FB3 763-2562
Secretary Joanne Watson rm2031 FB3 763-2562
Senior Mathematical Statistician Lawrence H Cox rm3065 FB3 763-7650
AD/SSM Administrative Liaison (Vacant) rm3000 FB4 763-1830
Center for Survey Methods Research Chief Elizabeth Martin rm2737 FB3 763-3838

Secretary Vicki M Horton rm2737 FB3 763-3838
Statistical Research Division Chief Kirk M Wolter rm3203 FB4 763-3807
Secretary Peggy Poole rm3203 FB4 763-3807
Special Advisor James L O'Brien rm3000 FB4 763-1833
Undercount Research Staff Chief Howard Hogan rm3205 FB4 763-1794
Integrated Statistical Laboratory:
Principal Researcher:
Robert Creecy rm3215 FB4 763-3902
Mathematical Statistical Programming Staff:
Principal Researcher:
Zigmund F Krivitsky rm3217 FB4 763-5957
ASAINSF Census Coordinator Arnold Reznek rm2317 FB3 763-3848
Mathematical and Statistical Data Analysis Assistant Division Chief (Vacant) rm3205 FB4 763-7880
Principal Researchers:
Martin V Appel rm3231 FB4 763-2364
Beverley D Causey rm3138 FB4 763-4466
David W Chapman rm3138 FB4 763-4466
Lawrence R Ernst rm3138 FB4 763-7315
Brian Greenberg rm3227 FB4 763-4506
Matthew A Jaro rm3229 FB4 763-3957
Robert T O'Reagan rm3223 FB4 763-2034
Alan J Saalfeld rm3225 FB4 763-3950
Math Statistics and Sampling Techniques Assistant Division Chief Nash J Monsour rm3203 FB4 763-5702
Principal Researchers:
Leroy Bailey rm3128 FB4 763-5866
Carol Corby rm3232 FB4 763-2367
David F Findley rm3228 FB4 763-3905
Cary T Isaki rm3134 FB4 763-5437

Bureau of Economic Analysis

OFFICE OF THE DIRECTOR

Director Allan H Young rm704 Tower 523-0693
Secretary Teresa Williams rm704 Tower 523-0694
Deputy Director Carol S Carson rm705 Tower 523-0707
Secretary Teresa A Williams rm705 Tower 523-0710
Administrative Officer James J Hartman rm1019 Tower 523-0508
Management Assistant Yvonne M Mauck rm1019 Tower 523-0509
Assistant to the Director for Nat'l Econ Accounts Methodology Helen Stone Tice rm707A Tower 523-0126
Chief Economist Jack E Triglett rm709 Tower 523-0759
Chief Statistician Frank de Leeuw rm1104 Tower 523-0596
Chief Planning and Evaluation Officer Philip A Tucker rm703 Tower 523-0721
Assistant to the Director for Econometrics Albert A Hirsch rm1121 Tower 523-0729
Assistant to the Director Edwin J Coleman rm709A Tower 523-0278
Current Business Analysis Division Chief Gurmukh S Gill (Acting) rm710 Tower 523-0712
Secretary Thelma J Pearson rm710B Tower 523-0708
Public Information Officer Larry R Moran rm713 Tower 523-0777
Survey of Current Business Editor-in-Chief Carol S Carson rm705 Tower 523-0707
Business Situation Douglas R Fox rm708 Tower 523-0697
Business Statistics Kenneth A Beckman rm718 Tower 523-0769
Publication Services Leland L Scott rm912 Tower 523-0766
Reference Room Susan Randolph rm1115 Tower 523-0595

OFFICE OF THE ASSOCIATE DIRECTOR FOR NATIONAL ECONOMIC ACCOUNTS

Associate Director Robert P Parker rm702 Tower 523-0517
Secretary Getty B Mumford rm703A Tower 523-0517
National Income and Wealth Division Chief Gerald F Donahoe rm800 Tower 523-0669
Secretary Eunice V Blue rm800 Tower 523-0804
Assistant Division Chief John A Gorman rm800 Tower 523-0803
Income Branch (Vacant) rm820 Tower 523-0833
Consumption Branch (Vacant) rm808 Tower 523-0819

Business Situation Douglas R Fox rm708 Tower 523-0697
Business Statistics Kenneth A Beckman rm718 Tower 523-0769
Publication Services Leland L Scott rm912 Tower 523-0766
Reference Room Susan Randolph rm1115 Tower 523-0595

OFFICE OF THE ASSOCIATE DIRECTOR FOR NATIONAL ECONOMIC ACCOUNTS

Associate Director Robert P Parker rm702 Tower 523-0517
Secretary Getty B Mumford rm703A Tower 523-0517
National Income and Wealth Division Chief Gerald F Donahoe rm800 Tower 523-0669
Secretary Eunice V Blue rm800 Tower 523-0804
Assistant Division Chief John A Gorman rm800 Tower 523-0803
Income Branch (Vacant) rm820 Tower 523-0833
Consumption Branch (Vacant) rm808 Tower 523-0819

Investment Branch David W Cartwright rm917 Tower 523-0791
GNP By Industry Branch Milo O Peterson rm918 Tower 523-0808
Government Division Chief Joseph C Wakefield rm202 Tower 523-0715
Secretary Lula M Thompson rm202A Tower 523-0715
Price Measurement Branch Karl D Galbraith rmM7 Tower 523-5027
Federal Government Branch David T Dobbs rm325 Tower 523-0744
State and Local Government Branch David J Levin rm204 Tower 523-0725
Special Studies Branch Richard C Ziemer rm201 Tower 523-0573
Interindustry Economics Division Chief Paula C Young rm1008 Tower 523-0683
Secretary Ester M Carter rm1009A Tower 523-0792

OFFICE OF THE ASSOCIATE DIRECTOR FOR NATIONAL ANALYSIS AND PROJECTIONS

Associate Director Edward K Smith rm1205 Tower 523-0713
Secretary Ruby J Gore rm1204A Tower 523-0714
Special Assistant to the Associate Director Marie P Hertzberg rm1204 Tower 523-0789
Business Outlook Division Chief George R Green rm1101 Tower 523-0701
Secretary Clara Y Farmer rm1100A Tower 523-0701
Assistant Division Chief (Vacant) rm1100 Tower 523-0681
Econometric Staff: Forecast Coordinator Bruce Grimm (Acting) rm1105 Tower 523-0560
Econometric Staff: Model Development Albert A Hirsch rm1121 Tower 523-0729
Business Investment Branch Eugene Seskin rm1206 Tower 523-0848
Environmental Economics Division Chief Gary L Rutledge rm1026 Tower 523-0687
Secretary Brenda G Davis rm1026a Tower 523-0705
Abatement and Control Expenditures Branch Gary L Rutledge (Acting) rm1026 Tower 523-0687
Statistical Indicators Division Chief Feliks Tamm rm908 Tower 523-0500
Secretary Patricia Pearson rm908A Tower 523-0535
Data Analysis Branch Barry A Beckman rm909 Tower 523-0755
Data Collections and Processing Branch (Vacant) rm907 Tower 523-0589
Business Cycle Research Branch Feliks Tamm rm907 Tower 523-0525

OFFICE OF THE ASSOCIATE DIRECTOR FOR REGIONAL ECONOMICS

Associate Director Daniel H Garnick rm701 Tower 523-0751
Secretary Ruby G Chandler rm701 Tower 523-4513
Regional Economic Analysis Division Chief Hugh W Knox rm308 Tower 523-0946
Secretary Wendy D Graves rm308A Tower 523-0947
Assistant to the Chief Edward A Trott Jr rm306 Tower 523-0973
Analysis Branch Howard Friedenberg rm314 Tower 523-0979
Projections Branch Kenneth Johnson rm301 Tower 523-0971
Data and Systems Branch Bruce Levine rm305 Tower 523-0938
Regional Economic Measurement Division Chief Linnea Hazen (Acting) rm503 Tower 523-0901
Secretary Hilda G Tolson rm503A Tower 523-0901
Assistant Division Chief Linnea Hazen rm502 Tower 523-0951
Regional Wage Branch Carol E Evans rm506 Tower 523-0945
Regional Economic Information System Branch Linnea Hazen (Acting) rm319 Tower 523-0951
Proprietors Income Branch Arthur L Sensenig (Acting) rm503 Tower 523-0937
Quarterly Income Branch Robert L Brown rm501 Tower 523-0551

OFFICE OF THE ASSOCIATE DIRECTOR FOR INTERNATIONAL ECONOMICS

Associate Director Jack J Bame rm706 Tower 523-0695
Secretary E Bernice Chapman rm705 Tower 523-0696
Assistant to the Associate Director Louis Moczar rm700 Tower 523-0629
Balance of Payments Division Chief Christopher L Bach rm408 Tower 523-0620
Secretary Valeria Hamilton rm407 Tower 523-0623
Assistant Division Chief Anthony J DiLullo rm407 Tower 523-0621
Government Grants and Capital Branch E Seymour Kerber rm401 Tower 523-0614
Private Capital Branch Russell B Scholl Jr rm417 Tower 523-0603
Merchandise Trade Branch Howard Murad rm418 Tower 523-0668
Current Account Services Branch Walter G Kealy rm411 Tower 523-0625
Special Studies Branch Russell C Krueger rm406 Tower 523-0628
International Investment Division Chief George R Kruer rm608 Tower 523-0657
Secretary Patricia Collins rm608A Tower 523-0658

Secretary E Bernice Chapman rm705 Tower 523-0696
Assistant to the Associate Director Louis Moczar rm700 Tower 523-0629
Balance of Payments Division Chief Christopher L Bach rm408 Tower 523-0620
Secretary Valeria Hamilton rm407 Tower 523-0623
Assistant Division Chief Anthony J DiLullo rm407 Tower 523-0621
Government Grants and Capital Branch E Seymour Kerber rm401 Tower 523-0614
Private Capital Branch Russell B Scholl Jr rm417 Tower 523-0603
Merchandise Trade Branch Howard Murad rm418 Tower 523-0668
Current Account Services Branch Walter G Kealy rm411 Tower 523-0625
Special Studies Branch Russell C Krueger rm406 Tower 523-0628
International Investment Division Chief George R Kruer rm608 Tower 523-0657
Secretary Patricia Collins rm608A Tower 523-0658

Assistant Division Chief Betty L Barker rm607 Tower 523-0659
Direct Investment in the U S Branch James L Bomkamp rm606 Tower 523-0559
Research Branch R David Belli rm617 Tower 523-0645
Data Retrieval and Analysis Branch Smith W Allnutt III rm424 Tower 523-0652
Direct Investment Abroad Branch Patricia C Walker rm603 Tower 523-0661
Special Surveys Branch John P Bogumill rm618 Tower 523-0637

Support Divisions

Computer Systems and Services Division Chief Vincent C Finelli rm220 Tower 523-0981
Secretary Deborah Graham rm221A Tower 523-0982
Assistant Division Chief James P Doyle rm219 Tower 523-0978
Special Assistant to the Chief Morris C Phipps rm216 Tower 523-0970
Programming and Analysis Branch James T Spalding rm221 Tower 523-5197
Systems Development Branch Lisa K Westerback rm214 Tower 523-0965
Computer Operations and Management Branch John M Foster rm218 Tower 523-0731
Data Conversion Section Ida M Brown BE-2 Tower 523-0900
Personnel Representative Thomas M Henderson rm1017 Tower 523-0942
Personnel Representative Stanley Riggenbach rm1017 Tower 523-0942

OFFICE OF THE ASSISTANT SECRETARY

Assistant Secretary Orson G Swindle, III rm7800B HCHB 377-5081
Confidential Assistant Margaret R Marshall rm7800B HCHB 377-5021
Secretary L Wendy Tucker rm7800B HCHB 377-5081
Special Assistant for Public Affairs (Vacant) rm7808 HCHB 377-5113
Director Congressional Relations John T Stirrup rm7812 HCHB 377-5314

OFFICE OF THE DEPUTY ASSISTANT SECRETARY

Deputy Assistant Secretary Mary Ann Baron rm7800B HCHB 377-4067
Secretary (Vacant) rm7800B HCHB 377-4067

Compliance Review Division Chief Walter Archibald rm7325 HCHB 377-2710
Secretary Gladys Byrne rm7325 HCHB 377-2710
Assistant for Civil Rights David E Lasky rm7327 HCHB 377-5575
Assistant for Environment David Maney rm7317 HCHB 377-4208

OFFICE OF THE CHIEF COUNSEL

Chief Counsel Eugenie E Foster rm7001A HCHB 377-4687
Secretary George A Owens rm7001A HCHB 377-4687

OFFICE OF MANAGEMENT SUPPORT

Deputy Assistant Secretary Craig M Smith rm7019 HCHB 377-5265
Secretary Marylene Middlebrooks rm7019 HCHB 377-5265
Accounting Division Chief (Vacant) rm7419 HCHB 377-5271
Budget Division Chief Vince Goodman rm7019 HCHB 377-5265
Systems Division Chief Nathan L Maryn rmB615 HCHB 377-3017
Administrative Services Division Chief (Vacant) rm7118 HCHB 377-4873
Compliance Review Division Chief Walter Archibald rm7325 HCHB 377-2710
Secretary Gladys Byrne rm7325 HCHB 377-2710
Assistant for Civil Rights David E Lasky rm7327 HCHB 377-5575
Assistant for Environment David Maney rm7317 HCHB 377-4208

OFFICE OF GRANT PROGRAMS

Deputy Assistant Secretary for Grant Programs William F Dohr rm7824 HCHB 377-3081
Secretary Desiree Baxter rm7824 HCHB 377-3081
Special Assistant Jon Mertz rm7824 HCHB 377-3081
Program Specialist Joan F Santelli rm7824 HCHB 377-3081
Economic Adjustment Division Chief Paul J Dempsey rm7217 HCHB 377-2659
Secretary Celestine E Weston rm7217 HCHB 377-2659
Public Works Division Chief David McIlwain rm7326 HCHB 377-3203
Secretary Harriett M Hines rm7326 HCHB 377-3203
Deputy Director for Grant Programs Beverly Milkman rm7866 HCHB 377-5111
Secretary Anita Brooks rm7866 HCHB 377-5111
Planning Division Chief Luis Bueso rm7867 HCHB 377-2873
Secretary Corrine D Street rm7867 HCHB 377-2873
Technical Assistance and Research Division Chief David Geddes rm7865 HCHB 377-4085
Secretary Denny Wilson rm7865 HCHB 377-4085
Assistant Chief Margaret Wireman rm7854 HCHB 377-2127

Office of Loan Programs

Deputy Assistant Secretary for Loan Programs Steven R Brennen rm7844 HCHB 377-5067
Secretary Betty Cleveland rm7844 HCHB 377-5067
Administrative Officer Alma Anderson rm7844 HCHB 377-2621

Office of Financial Assistance Division

Director James Marx rm7844 HCHB 377-2621
Secretary (Vacant) rm7844 HCHB 377-2621

Office of Loan Servicing

Director Richard Zukowski rm7859 HCHB 377-4731
Secretary Jacquelyn Milam rm7859 HCHB 377-4731

Office of Liquidation

Director Michael S Oberlitner rm7836 HCHB 377-4965
Secretary Evangeline Debnam rm7836 HCHB 377-4965

Secretary Betty Cleveland rm7844 HCHB 377-5067
Administrative Officer Alma Anderson rm7844 HCHB 377-2621

Office of Financial Assistance Division

Director James Marx rm7844 HCHB 377-2621
Secretary (Vacant) rm7844 HCHB 377-2621

Office of Loan Servicing

Director Richard Zukowski rm7859 HCHB 377-4731
Secretary Jacquelyn Milam rm7859 HCHB 377-4731

Office of Liquidation

Director Michael S Oberlitner rm7836 HCHB 377-4965
Secretary Evangeline Debnam rm7836 HCHB 377-4965

OFFICE OF THE UNDER SECRETARY FOR INTERNATIONAL TRADE

Under Secretary S Bruce Smart rm3850 HCHB 377-2867
Private Secretary Pat Lee rm3850 HCHB 377-2867
Executive Assistant John E Stiner rm3850 HCHB 377-2867
Deputy Under Secretary J. Michael Farren rm3840 HCHB 377-3917
Secretary Lucinda G Maruca rm3840 HCHB 377-3917
Assistant Carol W Ford rm3840 HCHB 377-3917
Assistant John Meserve rm3840 HCHB 377-3917
Congressional Affairs Staff Kristin Paulson rm3424 HCHB 377-3015
Public Affairs Desiree D Tucker rm4805 HCHB 377-3808
Business America Staff Douglas F Carroll rm4813 HCHB 377-5351
Publications Division Thomas Witherspoon rm4813 HCHB 377-5487
Public Information Division (Vacant) rm4805 HCHB 377-5087

ADMINISTRATION

Director Alan Neuschatz rm3827 HCHB 377-5855

Office of Financial Management

Director Paul M Voorhees rm4112 HCHB 377-3788
Budget Division Richard M Irving rm4112 HCHB 377-3304
Financial Systems and Programs Division Arthur Johnson rm4119 HCHB 377-3083
Accounting Division Evelyn A Brown rm4113 HCHB 377-2679

Office of Organization and Management Support

Director Mary Ann McFate rm4102 HCHB 377-5436
Management Analysis Division Keith W Anderson rm4102 HCHB 377-5436
Management Services Division Joan Fidler rm4001 HCHB 377-3265

Office of Information Resources Management

Director John W Ritterhoff rm4800 HCHB 377-3801
Information Resources Policy and Planning Division Rodney Smart rm4800 HCHB 377-3801
Information Projects and Operations Division Joseph P Dugger rm4130 HCHB 377-8139
Telecommunications Center Billy Easton rm6840 HCHB 377-4128
Operations Center Richard W Matson (Acting) rm6864 HCHB 377-5351

Office of Personnel

Director James T King Jr rm4808 HCHB 377-3505
Performance Management and Career Development Division Peggy Hemsley rm4217 HCHB 377-3947
Personnel Management Division E Maxine Wright rm4222 HCHB 377-3438
Policy and Special Programs Division Thomas J Lambiase rm4808 HCHB 377-5075

DIRECTOR GENERAL FOR THE U.S. AND FOREIGN COMMERCIAL SERVICE

Director General Alexander H Good rm3804 HCHB 377-5777
Secretary (Vacant) rm3804 HCHB 377-5777
Caribbean Basin Business Information Center Larry Theriot rm3016 HCHB 377-0703
Deputy Assistant Secretary George B E Hambleton rm3804 HCHB 377-0725

Domestic Operations

Deputy Assistant Secretary T Fleetwood Mefford rm3810 HCHB 377-4767

Foreign Operations

Deputy Assistant Secretary Peter G Frederick rm3130 HCHB 377-8300

Office of Foreign Operations

Director (Vacant) rm3130 HCHB 377-1599

Office of Foreign Service Personnel

Director Mary Frances Costantino rm3815 HCHB 377-3133

Export Promotion Services

Manager H Michael Stevens rm2810 HCHB 377-8220

Office of Planning and Management

Director Brenda L Ebeling rm3809 HCHB 377-4996

Office of Information Product Development and Distribution

Director Saul Padwo rm1332 HCHB 377-1468
Production Division T Porter Clary rm1319 HCHB 377-4203
Market Analysis and Product Development Division Maurice Kogon rm1321 HCHB 377-4203

Office of Foreign Operations
Director (Vacant) rm3130 HCHB 377-1599
Office of Foreign Service Personnel
Director Mary Frances Costantino rm3815 HCHB 377-3133
Export Promotion Services
Manager H Michael Stevens rm2810 HCHB 377-8220
Office of Planning and Management
Director Brenda L Ebeling rm3809 HCHB 377-4996
Office of Information Product Development and Distribution
Director Saul Padwo rm1332 HCHB 377-1468
Production Division T Porter Clary rm1319 HCHB 377-4203
Market Analysis and Product Development Division Maurice Kogon rm1321 HCHB 377-4203

Office of Marketing Programs
Director Robert Kelly rm2116 HCHB 377-4231
Marketing Development Division Mike Frisby rm2118 HCHB 377-0871
Marketing Publications and Services Division Ann Watts rm2004 HCHB 377-4981
Event Promotions Division David Earle rm2114 HCHB 377-2525

Office of Information Support Systems
Director Edward Shore rm1848 HCHB 377-4561

OFFICE OF THE ASSISTANT SECRETARY FOR INTERNATIONAL ECONOMIC POLICY
Assistant Secretary Louis F Laun rm3864 HCHB 377-3022
Secretary Jennie L Smith rm3864 HCHB 377-3022
Deputy Assistant Secretary James P Moore Jr rm3864 HCHB 377-2993

Office of Policy Coordination
Director (Vacant) rm3513 HCHB 377-3544

Office of Multilateral Affairs
Director Marjory E Searing rm3513 HCHB 377-0603
GATT Affairs Division Judith Pomeranz rm3517 HCHB 377-3681
International Organizations Division Judith Sever rm3525 377-3227

Europe
Deputy Assistant Secretary Franklin J Vargo rm3863 HCHB 377-5638

Office of Western Europe
Director Peter B Hale rm3043 HCHB 377-5341
Northern Europe Division Kenneth Nichols rm3043 HCHB 377-3187
Southern Europe Division Marvin Belden rm3045 HCHB 377-2086

Office of European Community Affairs
Director Charles Ludolph rm3036 HCHB 377-5276

Office of Eastern Europe and Soviet Affairs
Director Suzanne Lotarski rm3414 HCHB 377-1104
USSR Division John Brougher rm3414 HCHB 377-4655
East Europe Division Jay Burgess rm3414 HCHB 377-2645

Western Hemisphere
Deputy Assistant Secretary Ann Hughes rm3826 HCHB 377-5324

Office of Mexico and the Caribbean Basin
Director Adis M Vila rm3826 HCHB 377-5327
Mexico Division Melissa Coyle (Acting) rm3028 HCHB 377-2332
Caribbean Basin Division Walter Bastian rm3016 HCHB 377-2527

Office of South America
Director Peter Field rm3025 HCHB 377-2436
Andean Division William Des Rochers rm3314 HCHB 377-4673
Southern Cone Division Carlos Montoulieu rm3031 HCHB 377-5427

Office of Canada
Director Thomas Brewer rm3314 HCHB 377-3101

Africa, the Near East and South Asia
Deputy Assistant Secretary James B Kelly rm3872 HCHB 377-4925

Office of Africa
Director Peter A Cashman rm3317 HCHB 377-2175
East/West Africa Division Gerald Feldman rm3319 HCHB 377-4927
Central/Southern Africa Division Sally Miller rm3317 HCHB 377-4227

Office of the Near East
Director Albert Planagan rm2039 HCHB 377-4441
North Africa, Israel and Iran Division Cherie Loustaunau rm2037 HCHB 377-4652
Gulf Region Division Karl Reiner rm2037 HCHB 377-5767

Office of South Asia
Director James R Johnston rm2029B HCHB 377-2954

East Asia and the Pacific
Deputy Assistant Secretary Melvin W Searls Jr rm3820 HCHB 377-5251

Director Peter A Cashman rm3317 HCHB 377-2175
East/West Africa Division Gerald Feldman rm3319 HCHB 377-4927
Central/Southern Africa Division Sally Miller rm3317 HCHB 377-4227

Office of the Near East
Director Albert Planagan rm2039 HCHB 377-4441
North Africa, Israel and Iran Division Cherie Loustaunau rm2037 HCHB 377-4652
Gulf Region Division Karl Reiner rm2037 HCHB 377-5767

Office of South Asia
Director James R Johnston rm2029B HCHB 377-2954

East Asia and the Pacific
Deputy Assistant Secretary Melvin W Searls Jr rm3820 HCHB 377-5251

Office of Japan
Director Maureen Smith rm2318 HCHB 377-4527

Office of the Pacific Basin
Director Roger Severance rm3820 HCHB 377-4008

Office of the PRC and Hong Kong
Director Jeffrey L Lee rm2317 HCHB 377-3583

OFFICE OF THE ASSISTANT SECRETARY FOR TRADE ADMINISTRATION
Assistant Secretary Paul Freedenberg rm3898B HCHB 377-1455
Secretary Lena I Tibbs rm3898B HCHB 377-1455
Deputy Assistant Secretary Lee W Mercer rm3890 HCHB 377-1427
Automated Information Staff
Director John Young rmSB095 HCHB 377-1376

Office of Industrial Resource Administration
Director John A Richards rm3878 HCHB 377-4506
Strategic Analysis Division Steven C Goldman rm3878 HCHB 377-4060
National Security Preparedness Division Richard J Isadore rm3878 HCHB 377-3695
Hearing Commissioner Thomas W Hoya rm6716 HCHB 377-5934

Export Administration
Deputy Assistant Secretary Vincent F DeCain rm3886C HCHB 377-5491
Program Review Staff Daniel D Hill rm3886A HCHB 377-8760

Office of Export Licensing
Director Richard Seppa (Acting) rm1091 HCHB 377-8532
Operational Support Division Richard Usrey rm1621 HCHB 377-3541
Individual Validated Licensing Division Iain Baird rm1093 HCHB 377-8536
Special Licensing Division David Flynn (Acting) rm1087 HCHB 377-4196

Office of Foreign Availability
Director James K Pont (Acting) rmSB701 HCHB 377-8074
Foreign Technology Assessment Division Anatoli Welihozkiy (Acting) rmSB701 HCHB 377-5953
Information Resources and Security Division Anatoli Welihozkiy rmSB701 HCHB 377-5953

Office of Technology and Policy Analysis
Director Dan Hoydysh (Acting) rm4061 HCHB 377-4188
Computer Systems Technology Center Dan Hoydysh rm4067 HCHB 377-4188
Electronics Components Technology Center Randolph Williams rm4069 HCHB 377-3109
Capital Goods Technology Center Hank Mitman rm4054 HCHB 377-5695

Export Enforcement
Deputy Assistant Secretary Theodore W Wu Rm3727 HCHB 377-1561

Office of Export Enforcement
Director Anstruther Davidson (Acting) rm3889 HCHB 377-8252
Investigations Division Richard L Cuthbert rm8067 HCHB 377-8206
Intelligence Division Michael Dennis rm2631 HCHB 377-4255

Office of Antiboycott Compliance
Director William V Skidmore rm6096 HCHB 377-5914
Enforcement Division Dexter M Price rm6098A HCHB 377-2381
Compliance Policy Division Jon Paugh rm6098 HCHB 377-4550

Import Administration
Deputy Assistant Secretary Gilbert B Kaplan rm3099B HCHB 377-1780
Deputy to the Deputy Assistant Secretary Joseph Spetrini (Acting) rm3099B HCHB 377-1780
Foreign Trade Zones Staff Director John DaPonte rm1529 HCHB 377-2862
Statutory Import Programs Staff Director Frank Creel rm1523 HCHB 377-4216

Office of Compliance
Director Richard Moreland (Acting) rm3069A HCHB 377-2104
Countervailing Order Compliance Division Richard Moreland rm3512 HCHB 377-2786
Antidumping Order Compliance Division William Matthews rm3067 HCHB 377-5253
Office of Agreements Compliance Nicholas Tolerico (Acting) rm3099 HCHB 377-4112

Office of Policy
Director Susan Haggerty rm3703 HCHB 377-1780

Import Administration
Deputy Assistant Secretary Gilbert B Kaplan rm3099B HCHB 377-1780
Deputy to the Deputy Assistant Secretary Joseph Spetrini (Acting) rm3099B HCHB 377-1780
Foreign Trade Zones Staff Director John DaPonte rm1529 HCHB 377-2862
Statutory Import Programs Staff Director Frank Creel rm1523 HCHB 377-4216

Office of Compliance
Director Richard Moreland (Acting) rm3069A HCHB 377-2104
Countervailing Order Compliance Division Richard Moreland rm3512 HCHB 377-2786
Antidumping Order Compliance Division William Matthews rm3067 HCHB 377-5253
Office of Agreements Compliance Nicholas Tolerico (Acting) rm3099 HCHB 377-4112

Office of Policy
Director Susan Haggerty rm3703 HCHB 377-1780

Office of Investigations
Director Michael J Coursey rm3087 HCHB 377-5497
Antidumping Investigations Division David Binder rm3086 HCHB 377-1779
Countervailing Investigations Division Roland MacDonald rm3081 HCHB 377-1768

OFFICE OF THE ASSISTANT SECRETARY FOR TRADE DEVELOPMENT
Assistant Secretary H P Goldfield rm3832 HCHB 377-1461
Secretary Kaydee P Rader rm3832 HCHB 377-1461
Deputy Assistant Secretary Joan M McEntee rm3832 HCHB 377-1112

Office of Planning and Coordination
Director Henry Misisco rm3223 HCHB 377-4921

Office of World Fairs and International Expositions
Director (Vacant) rm2062 HCHB 377-0530

Science and Electronics
Deputy Assistant Secretary George T DeBakey rm1009 HCHB 377-3548

Office of Computers and Business Equipment
Director Jack McPhee rm1104 HCHB 377-0572

Office of Microelectronics and Instrumentation
Director Jack Clifford rm1015 HCHB 377-2587

Office of Telecommunications
Director Roger Stechschulte rm1001A HCHB 377-4466

Basic Industries
Deputy Assistant Secretary Michael T Kelley rm4045 HCHB 377-0614

Office of Chemicals and Allied Products
Director Vincent Kamenicky rm4033 HCHB 377-0128

Office of Energy
Director Joseph J Yancik rm4413 HCHB 377-1466

Office of Metals, Minerals and Commodities
Director Robert Reiley rm4053 HCHB 377-0575

Office of Forest Products and Domestic Construction
Director Chris Kristensen rm4520 HCHB 377-0384

Trade Information and Analysis
Deputy Assistant Secretary (Vacant) rm3814B HCHB 377-1316

Office of Trade and Investment Analysis
Director Allen J Lenz rm2217 HCHB 377-2456

Office of Program and Resource Management
Director Henry P Misisco (Acting) rm3015B HCHB 377-3197

Office of Industry Assessment
Director (Vacant) rm2804 HCHB 377-5145

Office of Trade Finance
Director Priscilla Rabb rm4422 HCHB 377-3277

Capital Goods and International Construction
Deputy Assistant Secretary James R Phillips rm2001B HCHB 377-5023

Office of General Industrial Machinery
Director William A Donahoe rm2805 HCHB 377-5455

Office of Special Industrial Machinery
Director E G Smith rm2102 HCHB 377-0302

Office of International Major Projects
Director Frank S Besson III rm2015B HCHB 377-5225

Services
Deputy Assistant Secretary R David Luft rm1128 HCHB 377-5261

Office of Service Industries
Director Brant W Free rm1128 HCHB 377-3575

..... 377-5023
Office of General Industrial Machinery
Director William A Donahoe rm2805 HCHB 377-5455
Office of Special Industrial Machinery
Director E G Smith rm2102 HCHB 377-0302
Office of International Major Projects
Director Frank S Besson III rm2015B HCHB 377-5225
Services
Deputy Assistant Secretary R David Luft rm1128 HCHB 377-5261
Office of Service Industries
Director Brant W Free rm1128 HCHB 377-3575

Office of Export Trading Company Affairs
Director James V Lacy rm5618 HCHB 377-5131

Textiles and Apparel
Deputy Assistant Secretary William H Houston III rm3001B HCHB 377-3737

Office of Textiles and Apparel
Director Ronald I Levin rm3100 HCHB 377-5078
International Agreements and Monitoring Division Donald R Foote rm3110 HCHB 377-4212
Industry Assessment Division William Dulka (Acting) rm3119 HCHB 377-4058
Market Expansion Division Ferenc Molnar rm3005 HCHB 377-2043

Trade Adjustment Assistance
Deputy Assistant Secretary August G Fromuth rm4203 HCHB 377-0150
Deputy John Evans rm4205 HCHB 377-0150

Office of Trade Adjustment Assistance
Certification Division Jack W Osburn rm4015A HCHB 377-5005
Technical Assistance Division Daniel F Harrington rm4004 HCHB 377-3373
Financial Assistance Division Waneta E Murphy (Acting) rm4003 HCHB 377-5236

Aerospace
Deputy Assistant Secretary Crawford Brubaker rm6877 HCHB 377-8228

Office of Aerospace Policy and Analysis
Director Sally H Bath rm6887 HCHB 377-8228

Office of Aerospace Market Development
Director Richard Cohen rm6887 HCHB 377-8228

Automotive Affairs and Consumer Goods
Deputy Assistant Secretary Robert E Watkins rm4324 HCHB 377-0823

Office of Automotive Industry Affairs
Director Stuart S Keitz rm4036 HCHB 377-0554

Office of Consumer Goods
Director J Hayden Boyd rm4312 HCHB 377-0337

OFFICE OF THE DIRECTOR

Director James H Richardson Gonzales rm5053 HCHB 377-5061
Special Assistant Diane Garcia rm5053 HCHB 377-5061
Confidential Assistant (Vacant) rm5053 HCHB 377-2204
Deputy Director Theron Bell rm5053 HCHB 377-2654
Secretary Janice G Josey rm5053 HCHB 377-2654
Confidential Assistant (Vacant) rm5053 HCHB 377-2654
Secretariat Chief Peggy Stadeker rm5073 HCHB 377-3763
Attorney Advisor Joseph Levine rm5069 HCHB 377-5045
Secretary Shelia Johnson rm5069 HCHB 377-5045
Congressional Affairs Chief Leon Hampton rm5086 HCHB 377-3064
Public Affairs Officer Hector Deleon rm5067 HCHB 377-1936

Office of Resource Development

Assistant Director Chester Smith rm5096 HCHB 377-5770
Secretary Ethel Harris rm5096 HCHB 377-5770
Public Sector Division Chief Al Roma rm5096 HCHB 377-3261
Secretary Lelia Casiano rm5096 HCHB 377-3261
Private Sector Division Chief Harold Jones rm5096 HCHB 377-3237
Secretary (Vacant) rm5096 HCHB 377-3237

Office of Enterprise Development

Assistant Director (Vacant) rm5093 HCHB 377-3816
Secretary Gloria Brown rm5093 HCHB 377-3816
Business Development Division Chief Luis Encinias rm5099 HCHB 377-2366
Industry and Technology Division Raul Quiros rm5093B HCHB 377-2881

Office of Administration

Assistant Director James Sexton Jr rm5087 HCHB 377-3007
Secretary Frances Douglas rm5087 HCHB 377-3007
Planning & Evaluation Division Chief Ramon Romero rm5079 HCHB 377-1624
Administrative Management Division Chief George Parish (Acting) rm5089 HCHB 377-5741
Financial Management Branch Chief Harolyn Strong rm5084 HCHB 377-3341
Management Systems Branch Chief Loretta Young rm5086 HCHB 377-1627

Office of Advocacy Research and Information

Assistant Director Thomas Francis rm5709 HCHB 377-3163
Secretary (Vacant) rm5709 HCHB 377-3163
Research Division Chief Richard Stevens rm5701 HCHB 377-5122
Information Management Division Chief James Thomas rm5709 HCHB 377-5122
Information Systems Planning and Development Branch Chief Joel Goldstein rm5708 HCHB 377-2025
Operations and Quality Control Branch Chief Frederick Tuck m5714 HCHB 377-1958
Information Clearinghouse Chief Eileen Heffernan rm6708 HCHB 377-2414
Advocacy Division Chief Ron Isler rm5709 HCHB 377-1712

Office of Field Operation

Assistant Director John Christian rm6725 HCHB 377-8015
Secretary Mary Williams rm5099C HCHB 377-8015

OFFICE OF THE DIRECTOR

Director Dr Ernest Ambler rmA1138 ADMIN 975-2411
Confidential Assistant Peggy A Webb rmA1134 ADMIN 975-2411
Secretary Linda E Helfer rmA1134 ADMIN 975-2411
Deputy Director Raymond G Kammer rmA1131 ADMIN 975-2411
Secretary Anita F Walker rmA1134 ADMIN 975-2411
PC User Assistance Patsy B Saunders rmA1126 ADMIN 975-3099
PC User Assistance Terri J Talbott rmA1128 ADMIN 975-3099

Office of Congressional and Legislative Affairs

Director Esther C Cassidy rmA1109 ADMIN 975-3080
Legislative Analysts:
Verna B Hines rmA1113 ADMIN 975-3080
Charlene C Cumberland rmA1111 ADMIN 975-3080

Associate Director for International Affairs

Associate Director Dr Edward L Brady rmA500 ADMIN 975-3069
Deputy Associate Director for International Affairs Dr Karl G Kessler rmA517 ADMIN 975-3069
Secretary Carol R Jones rmA505 ADMIN 975-3069
Office of International Relations Chief Dr Kurt F J Heinrich rmA513 ADMIN 975-3072
International Relations Assistant Fritzi M Bullman rmA511 ADMIN 975-3072
Bilateral Programs Doris M Bluebond rmA507 ADMIN 975-3072
AID Programs Dr Kurt F J Heinrich rmA513 ADMIN 975-3072

Office of Product Standards Policy

Director Dr Stanley I Warshaw rmA602 ADMIN 975-4000
Secretary Judith Baker rmA603 ADMIN 975-4000
Deputy Director John L Donaldson rmA601 ADMIN 975-4000
Secretary Wilma Bell rmA603 ADMIN 975-4000
Administrative Officer Wanda Capino rmA607 ADMIN 975-4000
Standards Code and Information Walter G Leight rmA631 ADMIN 975-4029
Laboratory Accreditation Harvey W Berger rmA529 ADMIN 975-4016
Standards Management David E Edgerly rmA627 ADMIN 975-4023
Weights and Measures Albert D Tholen rmA615 ADMIN 975-4004
Office of Research and Technology Applications Dr Stanley I Warshaw (Acting) rmA602 ADMIN 975-4000

OFFICE OF THE DIRECTOR NBS/BOULDER LABORATORIES

Director Dr Robert A Kamper rm5001 Radio (FTS) 320-3237
Secretary Josephine J Emery rm5003 Radio (FTS) 320-3237
Program Coordination Office Robert D Harrington rm5004A Radio (FTS) 320-3239

OFFICE OF THE ASSOCIATE DIRECTOR FOR PROGRAMS BUDGET AND FINANCE

Associate Director Dr Helmut Hellwig rmA1123 ADMIN 975-2395
Secretary Linda C Mann rmA1123 ADMIN 975-2395
Administrative Officer Karen S Williams rmA1123 ADMIN 975-2397

Program Office

Chief Dr Alvin H Sher rmA1011 ADMIN 975-2657
Secretary Penny G Racek rmA1013 ADMIN 975-2657
Analyst/IMSE Dr Anthony J Bur rmA1007 ADMIN 975-2662
Analyst/ADMIN Christine E Bingaman rmA1009 ADMIN 975-2659
Analyst/NEL Dr Richard Kayser rmA1009 ADMIN 975-2660
Analyst/NML Dr Laura Powell rmA1007 ADMIN 975-2661
Sr Economist Dr Gregory C Tassey rmA1005 ADMIN 975-2663
Policy Analyst Elaine Bunten-Mines rmA1000 ADMIN 975-2666

Budget Office

Budget Officer Thomas A Gary rmA1013 ADMIN 975-2669
Secretary June E Livingston rmA1013 ADMIN 975-2669
Senior Analyst-Budget Formulation & Financial Management Systems
Donald E Drinkwater rmA1019 ADMIN 975-2673
Lead Analyst/Formulation Suzanne C Austin rmA1026 ADMIN 975-2684
Lead Analyst/Financial Management Frederick J Gera rmA1026 ADMIN 975-2685
Senior Analyst-Budget Justification and Analysis Joseph E Fones rmA1019 ADMIN 975-2672

Analyst/NML Dr Laura Powell rmA1007 ADMIN 975-2661
Sr Economist Dr Gregory C Tassey rmA1005 ADMIN 975-2663
Policy Analyst Elaine Bunten-Mines rmA1000 ADMIN 975-2666

Budget Office

Budget Officer Thomas A Gary rmA1013 ADMIN 975-2669
Secretary June E Livingston rmA1013 ADMIN 975-2669
Senior Analyst-Budget Formulation & Financial Management Systems
Donald E Drinkwater rmA1019 ADMIN 975-2673
Lead Analyst/Formulation Suzanne C Austin rmA1026 ADMIN 975-2684
Lead Analyst/Financial Management Frederick J Gera rmA1026 ADMIN 975-2685
Senior Analyst-Budget Justification and Analysis Joseph E Fones rmA1019 ADMIN 975-2672

Lead Analyst/ADMIN Joyce C Brown rmA1035 ADMIN 975-2683
Analyst/DO/PBF/ADMIN Loretta L Sylvester rmA1035 ADMIN 975-2682
Lead Analyst/Technical Programs/IMSE Joann L Beck rmA1027 ADMIN 975-2678
Analyst/NML/NEL H Paul Cherny rmA1027 ADMIN 975-2677
Analyst/ICST/NEL Donna L Kline rmA1027 ADMIN 975-2675
Analyst/NEL/OPSP Diane M Holland rmA1027 ADMIN 975-2676

Office of the Comptroller

Comptroller John C McGuffin (Acting) rmA927 ADMIN 975-2292
Secretary Carmen L Robinson rmA929 ADMIN 975-2292
Accounts Payable Mildred M Steel rmA825 ADMIN 975-2267
Accounting and Reports Harry W Frizzell rmA925 ADMIN 975-2275
Billing and Collections Laura S Baker rmA800 ADMIN 975-3880
Advances and Reimbursements John W Wisner rmA925 ADMIN 975-2990
Cost Accounting Karen Y Fowler rmA935 ADMIN 975-2751
Cost Control Eleanor W Filban rmA823 ADMIN 975-2781
Assistant Comptroller Rudolph J Dominic rmA931 ADMIN 975-2287
Special Projects Barbara A Mohr rmA933 ADMIN 975-2287
Document Control Leslie Appleby rmA834 ADMIN 975-2499

Planning Office

Director Dr Kenneth F Gordon rmA1003 ADMIN 975-2664

OFFICE OF THE DIRECTOR OF ADMINISTRATION

Director Guy W Chamberlin Jr rmA1105 ADMIN 975-2390
Deputy Director of Administration Karl E Bell rmA1100 ADMIN 975-2389
Secretary Mary L Mate rmA1105 ADMIN 975-2390
Executive Officer Paige L Gilbert rmA1107 ADMIN 975-2393
Fiscal Analyst Bonnie E Belt rmA1115 ADMIN 975-2394
Administrative Officer Joan B Barr rmA1105 ADMIN 975-2389

Equal Employment Opportunity Support Division

Chief Alvin C Lewis rmA522 ADMIN 975-2037
Secretary Ruth E Warnock rmA524 ADMIN 975-2038
AAP/FEORP Joyce J Grimes rmA528 ADMIN 975-2040
EEO Complaints/Outreach Programs Mirta M O McElroy rmA528 ADMIN 975-2042
Boulder EEO Office Kent T Higgins rm4019 RADIO (FTS) 320-5525

Public Information Division

Chief Richard S Franzen rmA901 ADMIN 975-2758
Administrative Assistant Rebecca A Green rmA922 ADMIN 975-2758
Secretary Terri Brown rmA903 ADMIN 975-2758
Media Liaison Matthew Heyman rmA905 ADMIN 975-2762
Special Activities Sara R Torrence rmA902 ADMIN 975-2772
Editorial Services Sharon A Shaffer rm913 ADMIN 975-2762
Audio Visual Products and Services Ronald E Meininger rmA228 ADMIN 975-2758

Management Systems Division

Chief Orn H Tobey rmA740 ADMIN 975-4046
Secretary Frances V Michel rmA738 ADMIN 975-4045
Administrative Officer Anna M P Eggert rmA737 ADMIN 975-4072
User Information Robert Lee rmA735 ADMIN 975-4061
NOAA Systems Support Gordon B Gipe rmA721 ADMIN 975-4066
Systems Analysis and Design Kurt Kroeger rmA728 ADMIN 975-4056
Management Analysis Sharon E Bisco rmA730 ADMIN 975-4054
Secretary Gwenda M Roberson rmA738 ADMIN 975-4074
Consultive Services Sharon E Bisco rmA730 ADMIN 975-4054
Office Automation Coordinator Ellen Ring rmA826 ADMIN 975-4077
Organizational Design Sharon E Bisco rmA730 ADMIN 975-4054
Directives Management Phyllis E Boyd rmA739 ADMIN 975-4062
Forms Management Sue C Cox rmA739 ADMIN 975-4043
Records Management Bernard Hale rmB118 ADMIN 975-4064

Information Resources and Services Division

Chief Patricia W Berger rmE108 ADMIN 975-2786

User Information Robert Lee rmA735 ADMIN 975-4061
NOAA Systems Support Gordon B Gipe rmA721 ADMIN 975-4066
Systems Analysis and Design Kurt Kroeger rmA728 ADMIN 975-4056
Management Analysis Sharon E Bisco rmA730 ADMIN 975-4054
Secretary Gwenda M Roberson rmA738 ADMIN 975-4074
Consultive Services Sharon E Bisco rmA730 ADMIN 975-4054
Office Automation Coordinator Ellen Ring rmA826 ADMIN 975-4077
Organizational Design Sharon E Bisco rmA730 ADMIN 975-4054
Directives Management Phyllis E Boyd rmA739 ADMIN 975-4062
Forms Management Sue C Cox rmA739 ADMIN 975-4043
Records Management Bernard Hale rmB118 ADMIN 975-4064

Information Resources and Services Division

Chief Patricia W Berger rmE108 ADMIN 975-2786

Administrative Officer Gail Smith rmE106 ADMIN 975-2788
Secretary Debra I King rmE106 ADMIN 975-2784
Historical Information Specialist Karma A Beal (Acting) rmE107 ADMIN 975-2792
Research Information Services Sami W Klein rmE124 ADMIN 975-2790
Publications and Programs Inquiry Service Diane Lay rmE128 ADMIN 975-3058
Research Resources Development Marvin A Bond rmE123 ADMIN 975-2789
Publications Production Donald V Baker rmA540 ADMIN 975-3572
WERB Secretariat Rolfe C MacCullough rmA538 ADMIN 975-3573
Electronic Typesetting Rebecca J Pardee rmA45 ADMIN 975-2777

Plant Division

Chief John N Brewer rmA112 S&P 975-6900
Deputy Chief Edmund H Keranen rmA106 S&P 975-6900
Management Assistant Joan M Stanley rmA106 S&P 975-6900
Secretary Ana E Salazar rmA106 S&P 975-6900
Construction Contracts Management Julius C Chieppa rmA118 S&P 975-6905
Administrative Officer James M Smith rmA123 S&P 975-6924
Maintenance Engineering Anthony A White rmB114 S&P 975-6948
Design Engineering Thomas B McKneely rmA100 S&P 975-6907
Operations Office DeForest Z Rathbone rmA122 S&P 975-6927
Service Desk Kelly Teets rmA122 S&P 975-6928
Apprentice Program Manager (Vacant) rmA137 S&P 975-6900
Steam-Chilled Water Generation (Vacant) rm111 SCWGP 975-6956
Electric Shop James F Peebles rmA137 S&P 975-6945
Piping Shop Ronald F Miller rmA147 S&P 975-6944
Construction Shop David W Hughes rmA156 S&P 975-6938
Paint Shop James M Marlett rmA157 S&P 975-6940
Sheet Metal Shop J W Grimes rmA155 S&P 975-6936
Air Conditioning and Refrigeration George A Garvis rmA153 S&P 975-6941
Grounds Dale C Sullivan GROUNDS 975-6959

Facilities Services Division

Chief Walter J Rabbitt rmA705 ADMIN 975-3301
Secretary Rhonda S Hurt rmA705 ADMIN 975-3301
Staff Assistant John F Kennedy rmA719 ADMIN 975-3306
Administrative Officer Sharon Cowell rmA702 ADMIN 975-3309
Security Office Dovey A Kaetzel rmA700 ADMIN 975-3304
Mail and Distribution Donna J Aller rmB40 ADMIN 975-3323
Telecommunications Larry J Loveland rmB03 ADMIN 975-3333
Janitorial Services Patricia Lynch rmA709 ADMIN 975-3331
Physical Security Capt Thomas Shackelford rmA16 ADMIN 975-2805
Transportation Services William Cook rm107 SERV 975-5922
Fire Protection Services Chief James Ridgley rm128 SERV 975-6190
ReproGraphics William N Welsh rmC30 ADMIN 975-2648
Printing Specialist Thelma Wilson rmC30 ADMIN 975-2638
Graphics William Radcliffe rmC30 ADMIN 975-2649
Location & Studio Photography H Mark Helfer rmC30 ADMIN 975-2643
Photolab Lawrence Hale rmC30 ADMIN 975-2646
Printing & Duplicating Ben Kave rmC30 ADMIN 975-2638
Conference Facilities and Equipment Omar Halmat rmB114 ADMIN 975-3317

Occupational Health and Safety Division

Chief Lyman E Pevey rmB122 S&P 975-5818
Secretary B Diane Ward rmB124 S&P 975-5818
Administrative Officer Dorothy C Garland rmB124 S&P 975-5830
Safety Office Lyman E Pevey rmB122 S&P 975-5818
Health Physics Thomas G Hobbs RmC121 RADP 975-5800
Health Unit Lyman E Pevey rmB122 S&P 975-5818
Physician Ajay Dashottar MD rmC33 ADMIN 975-5131
Psychologist G Lawrence Fisher PhD rmC33 ADMIN 975-5128
Worker's Comp/EAP Kay J Byerley rmC33 ADMIN 975-5129

Personnel Division

Chief Elizabeth W Stroud rmA133 ADMIN 975-3000

[illegible] Division

Chief Lyman E Pevey rmB122 S&P 975-5818
Secretary B Diane Ward rmB124 S&P 975-5818
Administrative Officer Dorothy C Garland rmB124 S&P 975-5830
Safety Office Lyman E Pevey rmB122 S&P 975-5818
Health Physics Thomas G Hobbs RmC121 RADP 975-5800
Health Unit Lyman E Pevey rmB122 S&P 975-5818
Physician Ajay Dashottar MD rmC33 ADMIN 975-5131
Psychologist G Lawrence Fisher PhD rmC33 ADMIN 975-5128
Worker's Comp/EAP Kay J Byerley rmC33 ADMIN 975-5129

Personnel Division

Chief Elizabeth W Stroud rmA133 ADMIN 975-3000

Secretary Mary M Chaney rmA133 ADMIN 975-3000
Administrative Officer Sheila A Driver rmA133 ADMIN 975-3000
Classification Officer/SES Allen F Cassady rmA129 ADMIN 975-3003
Personnel Management Operations Ellen M Dowd rmA129 ADMIN 975-3012
Personnel Assistant/Secretary Joan Z Paule rmA129 ADMIN 975-3012
Team Leaders/MOU Coordinators:
OD/ADPBF Carol A Gartrell rmA123 ADMIN 975-3046
Administration Ruth T Bussie rmA123 ADMIN 975-3023
IMSE Kathy A DelBalzo rm A123 ADMIN 975-3046
NML John R Hanson rm A123 ADMIN 975-3043
ICST Vickie S Fox rm A123 ADMIN 975-3046
NEL Rudy K Avadikian rmA123 ADMIN 975-3036
Personnel Specialists:
Performance Mgt/Merit Pay/General Workforce Vickie S Fox rmA123 ADMIN 975-3046
Employment Carol A Gartrell rmA123 ADMIN 975-3046
Adverse Actions Kathy A KelBalzo rmA123 ADMIN 975-3046
Processing Marlene O Posey rmA123 ADMIN 975-3006
Personnel Staff Services H James Reese rmA129 ADMIN 975-3008
Secretary Karen L Lipscomb rmA129 ADMIN 975-3008
Labor Relations H James Reese rmA129 ADMIN 975-3008
Training Linda J Parmelee rmA129 ADMIN 975-3017
Data Management Mabel R Park rmA205 ADMIN 975-3030
Awards Joan C Schneider rmA129 ADMIN 975-3018
Personnel Operations/Boulder E A Hubin rm3001 Radio (FTS) 320-6305

Acquisition and Assistance Division

Chief Richard de la Menardiere RmB130 S&P 975-6350
Secretary Janette F Tuttle rmB128 S&P 975-6348
Administrative Officer Larry A Cramer rmB126 S&P 975-6346
Acquisition Analyst R Keith Chandler rmB125 S&P 975-6342
Contracting Office:
Group Leader Richard E Getzandanner rmB117 S&P 975-6336
Group Leader Gerald J Hrenko rmB118 S&P 975-6333
Grants/Purchasing Office Virgella E Randolph rmB132 S&P 975-6351
Small Business Specialist Henry M Levy rmB125 S&P 975-6343
Supply Management Charles W Shawver rmB145 S&P 975-6354
Inventory Management Daniel N Houser rmB145 S&P 975-6360
Property Management Sharon L Scott rmB149 S&P 975-6357
Storeroom/Shipping/Receiving & Warehouse Carl T Foley rmB163 S&P 975-6367
Traffic Manager Robert J Lewis rmB143 S&P 975-6353

NBS Boulder Administration

Chief Robert L Rodger rm1306 Bldg 4 (FTS) 320-3886

Boulder Executive Office

Executive Officer Frederick P McGehan rm4005 RADIO (FTS) 320-3246
Administrative Assistant Deborah A Putman rm4001 RADIO (FTS) 320-5238
Secretary B J Kelley rm4007 RADIO (FTS) 320-3955
Communications Office Judith V Parker rm4013 RADIO (FTS) 320-5464
Financial Information Office W J Mitchell rm4001 RADIO (FTS) 320-3242
Program Analysis Office K T Higgins rm4009 RADIO (FTS) 320-3374
Physical Security Odell Simmons rm1101 RADIO (FTS) 320-3530
Program Information Office C N Smith rm4003 RADIO (FTS) 320-3244
Systems Support Office Donna L Przywitowski rm4011 RADIO (FTS) 320-5527

Instrument Shops Division

Chief Donald W Cook rm3319 RADIO (FTS) 320-3855
Production Control & Billing Gunther W Schulz rm3317 RADIO (FTS) 320-5608
Scientific Instruments Kenneth L Nuss rm3322 RADIO (FTS) 320-3682
Glass Shop Jerry G Shepherd rm3351 RADIO (FTS) 320-3482
NC/CNC Machining Michael Kuettner rm3312 RADIO (FTS) 320-3671
Plating Shop Arthur Padilla rm3351 RADIO (FTS) 320-3642
Welding and Sheet Metal Kenneth L Nuss rm3312 RADIO (FTS) 320-3682

320-3374
Physical Security Odell Simmons rm1101 RADIO (FTS) 320-3530
Program Information Office C N Smith rm4003 RADIO (FTS) 320-3244
Systems Support Office Donna L Przywitowski rm4011 RADIO (FTS) 320-5527

Instrument Shops Division

Chief Donald W Cook rm3319 RADIO (FTS) 320-3855
Production Control & Billing Gunther W Schulz rm3317 RADIO (FTS) 320-5608
Scientific Instruments Kenneth L Nuss rm3322 RADIO (FTS) 320-3682
Glass Shop Jerry G Shepherd rm3351 RADIO (FTS) 320-3482
NC/CNC Machining Michael Kuettner rm3312 RADIO (FTS) 320-3671
Plating Shop Arthur Padilla rm3351 RADIO (FTS) 320-3642
Welding and Sheet Metal Kenneth L Nuss rm3312 RADIO (FTS) 320-3682

Plant Division

Chief Robert L Rodger rm1306 Bldg 4 (FTS) 320-3886
Secretary L A Ayers rm1300 Bldg 4 (FTS) 320-3886
Engineering Supervisor Hubert W Margetts rm1202 Bldg 4 (FTS) 320-5660
Civil Stephen Salber rm1200 Bldg 4 (FTS) 320-5664
Electrical Jerry D Reising rm1200 Bldg 4 (FTS) 320-5665
Mechanical Ronald G Fulton rm1200 Bldg 4 (FTS) 320-5667
Mechanical Richard T Snow rm1200 Bldg 4 (FTS) 320-5663
Operations General Foreman Donald D Rice rm1304 Bldg 4 (FTS) 320-5680
Buildings Gaylord E Daum rm1200 Bldg 25 (FTS) 320-3191
Custodial Gary J Schow rm2202 Bldg 1 (FTS) 320-3191
Electrical Rudolph C Keene rm1400 Bldg 25 (FTS) 320-3191
Grounds Richard E Blackmer rm1003 Bldg 21 (FTS) 320-3191
Mechanical W P Scott rm1400 Bldg 25 (FTS) 320-3191
Resource Management Office Samuel C Wallis rm1308 Bldg 4 (FTS) 320-5682
Administrative Officer Samuel C Wallis rm1308 Bldg 4 (FTS) 320-5682
Planning-Estimating Victor J Pfannenstiel rm1300 Bldg 4 (FTS) 320-3192
Planning-Estimating Carl E Warenbourg rm1300 Bldg 4 (FTS) 320-3193
Service Desk Dean W Claus rm1300 Bldg 4 (FTS) 320-3191
Warehouse W White rm1400 Bldg 4 (FTS) 320-5645

INSTITUTE FOR MATERIALS SCIENCE AND ENGINEERING

Director Dr Lyle H Schwartz rmB304 MATLS 975-5658
Secretary Suzanne M Gross rmB310 MATLS 975-5658
Senior Management Advisor Ronald B Johnson rmA307 MATLS 975-5658
Secretary Gloria Serig rmB310 MATLS 975-5658
Administrative Officer Elizabeth S Sweitzer rmA303 MATLS 975-5652
Special Assistants to the Director:
Dr Daniel B Butrymowicz rmA316 MATLS 975-5655
Samuel J Schneider rmB318 MATLS 975-5655
Institute Scientists:
Dr John W Cahn rmA265 MATLS 975-5664
Dr Robb M Thomson rmB124 MATLS 975-5665
Office of Nondestructive Evaluation Dr Howard T Yolken rmB348 MATLS 975-5728
Administrative Officer Patty L Salpino rmB340 MATLS 975-5731
Ceramics Division Dr Stephen M Hsu rmA257 MATLS 975-6119
Administrative Officer Sonja C Lightbody rmA251 MATLS 975-6126
Fracture and Deformation Division Dr Richard P Reed rm1605 CRY (FTS) 320-3870
Deputy Chief Dr H I McHenry rm1613 CRY (FTS) 320-3268
Administrative Officer K S Sherlock rm1601 CRY (FTS) 320-3288
Polymers Division Dr Leslie E Smith rmA303 POLY 975-6762
Administrative Officer Sara M Thomas rmA309 POLY 975-6762
Metallurgy Division Dr E Neville Pugh rmB268 MATLS 975-5960
Deputy Chief Dr James G Early rmB260 MATLS 975-5961
Administrative Officer Marian L Slusser rmB262 MATLS 975-5962
Reactor Radiation Division Dr Robert S Carter rmA104 REACT 975-6210
Administrative Officer Evelyn C Maxwell rmA106 REACT 975-6211

NATIONAL MEASUREMENT LABORATORY

Director Dr Donald R Johnson rmA365 PHY 975-4500
Deputy Director for Resources and Operations Dr Curt W Reimann rmA359 PHY 975-4500
Secretary Janet R Russell rmA363 PHY 975-4500
Executive Officer Robert F Martin rmA343 PHY 975-4501
Secretary Nancy M Renfrew rmA345 PHY 975-4501
Scientific Assistants to the Director:
Lottie T McClendon rmA347 PHY 975-4505
Norman H Taylor rmA362 PHY 975-4517
Statistical Consultant Dr John Mandel rmA363 MATLS 975-4515
Fibrous Systems Dave B Blanchard (Acting) rmA102 IND 975-5841

Standard Reference Data

Director Dr David R Lide Jr rmA325 PHY 975-2200
Secretary Margaret J Bradley rmA323 PHY 975-2200

Deputy Director for Resources and Operations Dr Curt W Reimann rmA359 PHY 975-4500
Secretary Janet R Russell rmA363 PHY 975-4500
Executive Officer Robert F Martin rmA343 PHY 975-4501
Secretary Nancy M Renfrew rmA345 PHY 975-4501
Scientific Assistants to the Director:
Lottie T McClendon rmA347 PHY 975-4505
Norman H Taylor rmA362 PHY 975-4517
Statistical Consultant Dr John Mandel rmA363 MATLS 975-4515
Fibrous Systems Dave B Blanchard (Acting) rmA102 IND 975-5841
Standard Reference Data
Director Dr David R Lide Jr rmA325 PHY 975-2200
Secretary Margaret J Bradley rmA323 PHY 975-2200

Administrative Officer Alice A Dugan rmA321 PHY 975-2202
Physical Data Dr Sharon G Lias (Acting) rmA317 PHY 975-2204
Chemical Data Dr Howard J White Jr rmA315 PHY 975-2205
Materials Properties Data Dr John R Rumble Jr rmA319 PHY 975-2203
Data Base and Publication Operations Bettijoyce B Molino rmA332 PHY 975-2218
Reference Center Joan C Sauerwein rmA320 PHY 975-2208

Measurement Services

Director George A Uriano rmB352 PHY 975-2036
Secretary Verna Moore rmB354 PHY 975-2036
Administrative Officer Treva D Siedling rmB366 PHY 975-2008
NBS/DOD Liaison Officer Dr Brian C Belanger rmB360 PHY 975-2005
Office of Standard Reference Materials Stanley D Rasberry rmB306 CHEM 975-2012
Deputy Chief William P Reed rmB310 CHEM 975-2012
Manager Prod & Certification Programs Thomas E Gills rmB314 CHEM 975-2016
Project Managers:
Robert L Alvarez rmB320 CHEM 975-2020
Richard W Seward rmB312 CHEM 975-2014
Dr Raymond L McKenzie rmB322 CHEM 975-2021
Manager Customer Sales/Service Leigh T Klein rmB313 CHEM 975-2027
Office of Physical Measurement Services Ernest L Garner rmB364 PHY 975-2007

Center for Basic Standards

Director Dr Peter L M Heydemann rmB160 PHY 975-4200
Secretary Elizabeth B King rmB160 PHY 975-4203
Deputy Director Dr Joe D Simmons rmB164 PHY 975-4201
Secretary Karen Combs rmB160 PHY 975-4205
Administrative Officers:
520 Edna E Williams rmB153 PHY 975-4206
524 Kathy E Conlon rm4042A RADIO (FTS) 320-5634
525 W Patrick McInerny Jr rmA230 JILA (FTS) 320-3636
Manager Technical Applications of Measurement Standards Dr Arthur O McCoubrey rmB166 PHY 975-4202
Qauntum Metrology Group/Senior Research Fellow Dr Richard D Deslattes rmA151 PHY 975-4841
Electricity Division Dr Barry N Taylor rmB254 MET 975-4220
Temperature and Pressure Division Dr Robert J Soulen Jr rmB128 PHY 975-4801
Length and Mass Division Dr Joe D Simmons rmB164 PHY 975-4201
Time and Frequency Division Dr Donald B Sullivan rm4042B RADIO (FTS) 320-3772
Quantum Physics Division Dr K B Gebbie rmA231 JILA (FTS) 320-3527

Center for Radiation Research

Director Dr Chris E Kuyatt rmC235 RADP 975-6093
Secretary Carolyn J Stull rmC229 RADP 975-6090
Deputy Director Dr Wayne A Cassatt rmC227 RADP 975-6094
Secretary Lillian L Ware rmC229 RADP 975-6090
Administrative Officer Mary A DeWese rmC236 RADP 975-6096
Nuclear Physics Group Dr John W Lightbody rmB108 RADP 975-5715
Atomic and Plasma Radiation Division Dr Wolfgang L Wiese rmA265 PHY 975-3201
Radiation Physics Division Dr William R Ott rmB208 MET 975-3709
Radiometric Physics Division Dr Claus D Mielenz rmB304 MET 975-2317
Radiation Source and Instrumentation Division Dr Samuel Penner rmB117 RADP 975-5601
Ionizing Radiation Division Dr Randall S Caswell rmB100 RADP 975-5525

Center for Chemical Physics

Director Dr Pierre J Ausloos rmB168 CHEM 975-2500
Secretary Karen Ayers rmB162 CHEM 975-2500
Deputy Director Dr Ruth A Haines rmB160 CHEM 975-2502
Secretary (Vacant) rmB162 CHEM 975-2500
Administrative Officers:
Joyce S Hasty rmB158 CHEM 975-2503
Betty L Siever rmB158 CHEM 975-2504
Surface Science Division Dr Cedric J Powell rmB250 CHEM 975-2534
Chemical Kinetics Division Dr Stephen Stein rmA149 CHEM 975-2506
Chemical Thermodynamics Division Dr Stanley Abramowitz rmB346 CHEM 975-2586

975-5525

Center for Chemical Physics

Director Dr Pierre J Ausloos rmB168 CHEM 975-2500
Secretary Karen Ayers rmB162 CHEM 975-2500
Deputy Director Dr Ruth A Haines rmB160 CHEM 975-2502
Secretary (Vacant) rmB162 CHEM 975-2500
Administrative Officers:
Joyce S Hasty rmB158 CHEM 975-2503
Betty L Siever rmB158 CHEM 975-2504
Surface Science Division Dr Cedric J Powell rmB250 CHEM 975-2534
Chemical Kinetics Division Dr Stephen Stein rmA149 CHEM 975-2506
Chemical Thermodynamics Division Dr Stanley Abramowitz rmB346 CHEM 975-2586

Molecular Spectroscopy Division Dr Alfons Weber rmB264 PHY 975-2378

Center for Analytical Chemistry

Director Dr Harry S Hertz rmA307 CHEM 975-3145
Secretary Virginia M Davis rmA309 CHEM 975-3143
Deputy Director Dr Rance A Velapoldi rmA311 CHEM 975-3146
Secretary Bonnie M Haegele rmA309 CHEM 975-3144
Administrative Officers:
Paul M Fleming rmA313 CHEM 975-3147
Naomi M Crockett rmA317 CHEM 975-3149
Service Analysis Coordinator Dr Robert W Burke rmB216 CHEM 975-4116
Quality Assurance and Voluntary Standards Coordinator Dr John K Taylor rmA315 CHEM 975-3148
Inorganic Analytical Research Division Dr John R DeVoe rmA349 CHEM 975-4144
Organic Analytical Research Division Dr Willie E May rmA115 CHEM 975-3108
Gas and Particulate Science Division Dr Harry L Rook rmB362 CHEM 975-3917

INSTITUTE FOR COMPUTER SCIENCES AND TECHNOLOGY

Director James H Burrows rmB158 TECH 975-2822
Secretary Judith F Frye rmB154 TECH 975-2819
Voluntary Standards Liaison Robert E Rountree rmB166 TECH 975-2827
Secretary Dorothy J Wuhrman rmB166 TECH 975-2826
Program Coodination & Support Shirley Radack rmB155 TECH 975-2833
Secretary Arlene D Carlton rmB151 TECH 975-2821
Standards Processing Coordinator (ADP) Barbara Blickenstaff rmB164 TECH 975-2816
Executive Officer Judith L Lyons rmB162 TECH 975-2823
Secretary Ann Alvarez rmB164 TECH 975-2824
Administrative Officer (Vacant) rmB163 TECH 975-2835

Center for Programming Science and Technology

Director Thomas N Pyke Jr rmA247 TECH 975-3240
Secretary Tina Faecke rmA247 TECH 975-3240
Administrative Officer W Jean Andrew rmA248 TECH 975-3242
Information Systems Engineering Division Helen M Wood rmA257 TECH 975-3262
Systems and Software Technology Division Allen L Hankinson rmB264 TECH 975-3290

Center for Computer Systems Engineering

Director Robert P Blanc rmA227 TECH 975-2904
Secretary Sylvia Golden rmA231 TECH 975-2900
Administrative Officer Dianne H Wynne rmA226 TECH 975-2905
Systems and Network Architecture Division Dr John F Heafner rmB218 TECH 975-3618
Systems Components Division Stuart W Katzke rmA219 TECH 975-2929

NATIONAL ENGINEERING LABORATORY

Director John W Lyons rmB108 TECH 975-2300
Secretary Mary E Chandler rmB110 TECH 975-2301
Deputy Director Samuel Kramer rmB116 TECH 975-2303
Secretary Dawn E Bradley rmB114 TECH 975-2302
Associate Director for Technical Evaluation Dr George A Sinnott rmB146 TECH 975-2304
Secretary Joyce M Loewe rmB117 TECH 975-2305
Executive Officer D Michael Stogsdill rm122 TECH 975-2306
Secretary Linda J Luhn rmB120 TECH 975-2307
Administrative Officer Sharon W Cook rmB117 TECH 975-2314
Special Assistant Ann C Abrams rmB107 TECH 975-2310
Program Analyst Gail K Ehrlich rmB115 TECH 975-2313
Office of Energy-Related Inventions George P Lewett rmB212 EM 975-5500
Law Enforcement Standards Laboratory Lawrence Eliason rmB148 PHY 975-2757
Office of Product Safety Technology Samuel Kramer (Acting) rmB116 TECH 975-2303

Center for Applied Mathematics

Director Dr Burton H Colvin rmA437 ADMIN 975-2732
Secretary Karen P Rademaker rmA438 ADMIN 975-2728
Deputy Director Dr Joan R Rosenblatt rmA440 ADMIN 975-2733
Secretary Janice M Green rmA438 ADMIN 975-2729
Associate Director for Computing Dr Glenn R Ingram rmA144TECH 975-3802

Administrative Officer Sharon W Cook rmB117 TECH 975-2314
Special Assistant Ann C Abrams rmB107 TECH 975-2310
Program Analyst Gail K Ehrlich rmB115 TECH 975-2313
Office of Energy-Related Inventions George P Lewett rmB212 EM 975-5500
Law Enforcement Standards Laboratory Lawrence Eliason rmB148 PHY 975-2757
Office of Product Safety Technology Samuel Kramer (Acting) rmB116 TECH 975-2303

Center for Applied Mathematics

Director Dr Burton H Colvin rmA437 ADMIN 975-2732
Secretary Karen P Rademaker rmA438 ADMIN 975-2728
Deputy Director Dr Joan R Rosenblatt rmA440 ADMIN 975-2733
Secretary Janice M Green rmA438 ADMIN 975-2729
Associate Director for Computing Dr Glenn R Ingram rmA144TECH 975-3802

Secretary Helen W Remsburg rmA144 TECH 975-3800
Administrative Officer L Sharon Umberger rmA433 ADMIN 975-2734
Mathematical Analysis Division Dr Frederick C Johnson rmA301 ADMIN 975-2702
Scientific Computing Division Dr Francis E Sullivan rmA147 TECH 975-3816
Statistical Engineering Division Mary G Natrella (Acting) rmA334 ADMIN 975-2840
Computer Services Division Martin R Shaver rmA221 ADMIN 975-2874
Computer Systems & Communications Division Stephen White rmA153 TECH 975-3824

Center for Electronics and Electrical Engineering

Director Judson C French rmB352 MET 975-2220
Secretary Jenilee C Palla rmB358 MET 975-2220
Deputy Director Dr Robert I Scace rmB360 MET 975-2220
Secretary (Vacant) rmB358 MET 975-2220
Administrative Officer James A Hormuth rmB362 MET 975-2228
Electrosystems Division Dr Oskars Petersons rmB168 MET 975-2400
Electromagnetic Fields Division Charles K S Miller rm4066 RADIO (FTS) 320-3131
Electromagnetic Technology Division Dr Robert A Kamper rm4069 RADIO (FTS) 320-3535
Semiconductor Electronics Division Frank F Oettinger rmB342 TECH 975-2054

Center for Manufacturing Engineering

Director Dr John A Simpson rmB326 MET 975-3400
Secretary (Vacant) rmB322 MET 975-3400
Deputy Director Dr Dennis A Swyt rmB318 MET 975-3401
Secretary Carol L O'Connor rmB322 MET 975-3401
Manager Technology Transfer Gene A Rowland rmB318 MET 975-3400
Administrative Officer Michael B Schmitt rmB316 MET 975-3402
Technical Assistant to the Director Phillip N Nanzetta rmB112 MET 975-3414
Precision Engineering Division Dr Robert J Hocken rmA109 MET 975-3463
Automated Production Technology Division:
Donald S Blomquist (Acting) rmB110 SOUND 975-6600
Factory Automation Systems Division Howard M Bloom rmA129 MET 975-3508
Fabrication Technology Division Richard T Penn rm136 SHOPS 975-6504
Administrative Officer Judith Eyler rm136 SHOPS 975-6507
Apprentice Program Fred Ferensic rm128 SHOPS 975-6515
Glassblowing Jeffrey Anderson rm155 SHOPS 975-6530
Grinding and EDM Shop John Queiser rm11 SHOPS 975-6536
NC Machining Shop Sherman Reeder (Acting) rm155 SHOPS 975-6522
Optical Shop John E Fuller rm124 SHOPS 975-6514
Planning & Estimating Kenneth Wiltshire rm133 SHOPS 975-6511
Scientific Instrument Shop Carl Barry rm125 SHOPS 975-6531
Sheet Metal & Welding Shop Bruce Beuchert rm157 SHOPS 975-6527
Robot Systems Division Dr James S Albus rmB126 MET 975-3418

Center for Building Technology

Director Dr Richard N Wright rmB256 BR 975-5900
Secretary Lorraine Freeman rmB250 BR 975-5900
Deputy Director James G Gross rmB248 BR 975-5903
Secretary Carolyn L Flood rmB250 BR 975-5903
Administrative Officer Pearl Bowman rmB204 BR 975-5910
Structures Division Dr Charles G Culver rmB270 BR 975-6048
Building Physics Division Dr Tamami Kusuda rmB216 BR 975-6452
Building Equipment Division Dr James E Hill rmB304 BR 975-5851
Building Materials Division Dr Geoffrey .I Frohnsdorff rmB370 BR 975-6706

Center for Fire Research

Director Dr Jack E Snell rmA251 POLY 975-4600
Secretary Deborah Cramer rmA247 POLY 975-4600
Deputy Director Dr James H Winger rmA245 POLY 975-4600
Secretary Delores Dorsey rmA247 POLY 975-4600
Administrative Officer Kathryn H Stewart rmA244 POLY 975-4606
Office of Fire Research Resources Dr Robert S Levine rmA255 POLY 975-4603
Fire Safety Technology Division Dr Andrew J Fowell rmB248 POLY 975-4615
Fire Measurement and Research Division Dr Richard Gann rmB254 POLY 975-4616

975-6452
Building Equipment Division Dr James E Hill rmB304 BR 975-5851
Building Materials Division Dr Geoffrey .I Frohnsdorff rmB370 BR 975-6706

Center for Fire Research

Director Dr Jack E Snell rmA251 POLY 975-4600
Secretary Deborah Cramer rmA247 POLY 975-4600
Deputy Director Dr James H Winger rmA245 POLY 975-4600
Secretary Delores Dorsey rmA247 POLY 975-4600
Administrative Officer Kathryn H Stewart rmA244 POLY 975-4606
Office of Fire Research Resources Dr Robert S Levine rmA255 POLY 975-4603
Fire Safety Technology Division Dr Andrew J Fowell rmB248 POLY 975-4615
Fire Measurement and Research Division Dr Richard Gann rmB254 POLY 975-4616

Center for Chemical Engineering

Director Jesse Hord rm2000 CRY (FTS) 320-5108
Secretary Carol L Kimmel rm2000 CRY (FTS) 320-5108
Deputy Director Dr Merrill M Hessell rmB258 PHY 975-2627
Secretary Nancy B Skinner rmB256 PHY 975-2629
Administrative Officers:
Elaine G Hunnel rm2006 CRY (FTS) 320-3868
S L Sherman rm2010 CRY (FTS) 320-3227
Barbara W Shipe rmB252 PHY 975-2629
Chemical Engineering Sciences Division Dr V N Schrodt rm1002 CRY (FTS) 320-5877
Thermophysics Division N A Olien rm1303 CRY (FTS) 320-3257
Chemical Process Metrology Division Dr J J Ulbrecht rmB248 PHY 975-3299

OFFICE OF THE UNDER SECRETARY

Under Secretary for Oceans and Atmosphere Anthony J Calio rm5128 HCHB	377-3436
Executive Secretariat Director Richard D White rm5813 HCHB	377-2985
Assistant Secretary J Curtis Mack II rm5804 HCHB	377-3567
Chief Scientist (Vacant) rm5126 HCHB	377-5938
National Climate Program Office Director Alan D Hecht rm108 RKWALL	443-8646
Office of Comptroller Director Kathleen Charles (Acting) rm6811 HCHB	377-2291
Office of Legislative Affairs Director B Kent Burton rm5222 HCHB	377-4981
Office of Public Affairs Director A Joseph LaCovey rm5808 HCHB	377-4190
General Counsel Daniel W. McGovern rm5814 HCHB	377-4080
Office of the Naval Deputy RADM John R Seesholtz rm4204 HCHB	377-5804
Office of the NOAA Corps Director F D Moran rm904 WSC 5	443-2383
Office of Aircraft Operations Director (Vacant) Miami FL FTS	350-2936
Office of Administration Director Dennis Geer (Acting) rm6863 HCHB	377-8900
National Capital Administrative Support Center Director Donald Humphries (Acting) RKWALL	443-8017
Eastern Administrative Support Center Director Robert S Smith Norfolk VA FTS	827-6864
Central Administrative Support Center Director Richard Moll (Acting) Kansas City MO FTS	758-2050
Mountain Administrative Support Center Director Curtis Hill Boulder CO FTS	320-6431
Western Administrative Support Center Director Kelly C Sandy Seattle WA FTS	446-6026

NATIONAL OCEAN SERVICE

Assistant Administrator Paul M Wolff rm4021 HCHB	377-4699
Deputy Assistant Administrator John J Carey (Acting) rm4021 HCHB	377-4699
Management and Budget Staff Capt James S Midgley (Acting) rm1022 WSC 5	443-8711
Planning Staff Chief Donald E Crithfield rm4018 HCHB	377-2363
National Marine Pollution Program Office Director Dr Amor L Lane rm610 RKWALL	443-8823
Charting and Geodetic Services Director Adm Wesley V Hull rm1006 WSC 1	443-8204
National Geodetic Survey Division Chief Capt J Austin Yeager rm429C RKWALL	443-8100
Aeronautical Charting Division Chief Frank Maloney rm924 WSC 1	443-8189
Office of Oceanography and Marine Assessment Director Charles N Ehler rm323 WSC 1	443-8487
Physical Oceanography Division Chief John G Hayes rm317 WSC 1	443-2357
Ocean Assessments Division Chief Andrew Robertson rm304 WSC 1	443-8487
Ocean Systems Division Chief Dr Donald Beaumarriage rm110 WSC 1	443-8026
Office of Ocean and Coastal Resource Management Director Peter Tweedt (Acting) rm706 Universal	673-5122
Ocean Minerals and Energy Chief James Lawless rm710 Universal	673-5121
Sanctuary Programs Division Chief Dr Nancy Foster rm714 Universal	673-5122
Coastal Programs Division Chief James P Burgess rm724 Universal	673-5158
Policy Coordination Division Chief Mark Stanga rm701 Universal	673-5100
Office of Marine Operations Director R Adm Charles K Townsend rm214 WSC 1	443-8321
Deputy Director Capt James S Midgley rm214 WSC 1	443-8322
Marine Services Division Capt Edward M Gelb rm214 WSC 1	443-8322
Atlantic Marine Center Director RADM Ray E Moses Norfolk VA FTS	827-6776
Pacific Marine Center Director RADM Robert Sandquist Seattle WA FTS	399-7656
Office of Ocean Services Director Paul M Friday rm4204 HCHB	377-5804
Ocean Observations Division William S Richardson rm103 WSC 1	443-6076
Ocean Products Division Richard M Barazotto rm206 WWB	763-8030
Ocean Applications Division Cdr Yeager A Bush Monterey CA FTS	468-2097

NATIONAL WEATHER SERVICE

Assistant Administrator Dr Richard E Hallgren rm1401 Gramax	427-7689
Deputy Assistant Administrator Dr Elbert W Friday Jr rm1401 Gramax	427-7711
Office of Meteorology Director James L Rasmussen rm1418 Gramax	427-7700
Office of Hydrology Director Dr Michael D Hudlow rm504 Gramax	427-7658
National Meterological Center Director Dr William D Bonner rm101 WWBg	763-8016
Office of Systems Development Director Dr Douglas H Sargeant rm1216 Gramax	427-7745
Office of Systems Operations Director Walter Telesetsky rm628 Gramax	427-7165
Management and Budget Office Director Lois J Gajdys rm1434 Gramax	427-7718

NATIONAL MARINE FISHERIES SERVICE

Assistant Administrator William E Evans rm1011 UNIV	673-5450
Management and Budget Staff Chief Samuel W McKeen rm1015 UNIV	673-5455
Policy and Planning Staff Chief John T Everett rm1016 UNIV	673-5464

Assistant Administrator Dr Richard E Hallgren rm1401 Gramax 427-7689
Deputy Assistant Administrator Dr Elbert W Friday Jr rm1401 Gramax 427-7711
Office of Meteorology Director James L Rasmussen rm1418 Gramax 427-7700
Office of Hydrology Director Dr Michael D Hudlow rm504 Gramax 427-7658
National Meterological Center Director Dr William D Bonner rm101 WWBg 763-8016
Office of Systems Development Director Dr Douglas H Sargeant rm1216 Gramax 427-7745
Office of Systems Operations Director Walter Telesetsky rm628 Gramax 427-7165
Management and Budget Office Director Lois J Gajdys rm1434 Gramax 427-7718

NATIONAL MARINE FISHERIES SERVICE

Assistant Administrator William E Evans rm1011 UNIV 673-5450
Management and Budget Staff Chief Samuel W McKeen rm1015 UNIV 673-5455
Policy and Planning Staff Chief John T Everett rm1016 UNIV 673-5464

Deputy Assistant Administrator for Fisheries Resource Carmen J Blondin rm912 UNIV 673-5260
Office of Fisheries Management Director Richard B Roe rm909 UNIV 673-5263
Office of Industry Services Director (Vacant) rm1020 UNIV 673-5478
Office of International Affairs Director Henry R Beasley rm919 UNIV 673-5279
Office of Protected Species and Habitat Conservation Director (Vacant) rm805 UNIV 673-5348
Deputy Assistant Administrator for Science and Technology Joseph W Angelovic rm812 UNIV 673-5366
Office of Resource Investigations Director George M Knobl rm810 UNIV 673-5362
Office of Data and Information Management Director Hoyt A Wheeland rm818 UNIV 673-5330
Office of Utilization Research Director (Vacant) rm814 UNIV 673-5371

NATIONAL ENVIRONMENTAL SATELLITE DATA AND INFORMATION SERVICE

Assistant Administrator Thomas N Pyke Jr rm2069 FB 4 763-7190
Deputy Assistant Administrator for Satellites William P Bishop rm2069 FB 4 763-7190
Deputy Assistant Administrator for Information Services Margaret E Courain rm506 UBS 673-5255
Management and Budget Staff Chief Bruce J MacGill rm0215 FB 4 763-4218
Office of Systems Development Staff Chief Russell Koffler (Acting) rm1069 FB 4 763-1564
Special Programs Office Chief Richard Keating rm3308 FB 4 763-5904
Office of Satellite Operations Director E Larry Heacock rm0226 FB 4 763-1610
Office of Satellite Data Processing and Distribution Director Russell Koffler rm1069 FB 4 763-1564
Office of Research and Applications Director P Krishna Rao rm810 WWB 763-8127
Assessment and Information Services Center Director Dr Joan C Hock rm511B UBS 673-5394
National Oceanographic Data Center Director Gregory Withee rm406 UBS 673-5594

OFFICE OF OCEANIC AND ATMOSPHERIC RESEARCH

Assistant Administrator Dr Joseph O Fletcher rm908 WSC 5 443-8344
Deputy Assistant Administrator Alan R Thomas rm908 WSC 5 443-8344
Office of Sea Grant and Extramural Programs Director Dr Ned A Ostenso rm812 WSC 5 443-8923
Deputy Robert D Wildman rm812 WSC 5 443-8925
Non-Living Resources Director Dr David Duane rm824 WSC 5 443-8894
Environmental Studies Director Dr William Graham rm804 WSC 5 443-8926
Marine Advisory Service Chief Robert J Shephard rm826 WSC 5 443-8886
Head Resources Management Group William Metcalf rm804 WSC 5 443-8290
Technology and Commercial Development Dr Richard C Kolf rm814 WSC 5 443-8977
NOAA Undersea Research Program Director Elliott Finkle rm805 WSC 5 443-8391
Office of Climatic and Atmospheric Research Dr J Michael Hall rm825 WSC 5 443-8415

OFFICE OF THE ASSISTANT SECRETARY FOR COMMUNICATIONS AND INFORMATION

Assistant Secretary Alfred C Sikes rm4898 HCHB 377-1840
Private Secretary Delores A Buckley rm4898 HCHB 377-1840
Secretary Janice L Robinson rm4898 HCHB 377-1840
Policy Advisor Kenneth G Robinson rm4898 HCHB 377-1551
Science and Technology Advisor Harold G Kimball rm4898 HCHB 377-1551
Deputy Assistant Secretary Charles G Schott, III rm4898 HCHB 377-1830
Secretary Cecelia Fong rm4898 HCHB 377-1830
Confidential Assistant Leslie Hecht rm4890 HCHB 377-1835

Office of Congressional Affairs

Director R T Gregg rm4898 HCHB 377-1551

Office of Policy Coordination and Management

Director Dennis R Connors rm4890 HCHB 377-1835
Secretary Margo A Puller rm4890 HCHB 377-1835
Policy Coordination Division Chief Jack A Gleason rm4890 HCHB 377-1835
Management Division Chief Scott M Mason rm4888 HCHB 377-1800
Secretary Mary Lipscomb rm4890 HCHB 377-1800
Office Services Supervisor Harriet L Jacobi rm4888 HCHB 377-1800
Security Officer James C Williams rm4888 HCHB 377-1800
Budget Division Chief Sarah Vogel rm4888 HCHB 377-1056

Office of the Chief Counsel

Chief Counsel Linda Townsend (Acting) rm4717 HCHB 377-1816
Secretary Denise C Green rm4717 HCHB 377-1816
Deputy Chief Counsel Richard M Firestone rm4717 HCHB 377-1816
Attorney Advisers:
John P Fernandez rm4717 HCHB 377-1816
Phyllis E Hartsock rm4717 HCHB 377-1816
Bruce D Kraselsky rm4717 HCHB 377-1816
David H Krech rm4717 HCHB 377-1816
Joan L MacKenzie rm4717 HCHB 377-1816

Office of Spectrum Management

Associate Administrator Richard D Parlow rm4099A HCHB 377-1850
Secretary Brenda S Stone rm4099A HCHB 377-1850
Deputy Associate Administrator William D Gamble rm4099A HCHB 377-1850
Secretary Mary C Stewart rm4099A HCHB 377-1850
Office of Spectrum Plans and Policies
Director Robert J Mayher rm4096 HCHB 377-1138
Secretary (Vacant) rm4096 HCHB 377-1138
Program Manager for International Spectrum Policy & Mgmt William Hatch rm4096 HCHB 377-1138
Program Manager for National Spectrum Policy & Mgmt Charles L Hutchison rm4706 HCHB 377-0805
Program Manager for Federal Policy Arthur J Altenberg rm4712 HCHB 377-1896
Frequency Assignment & IRAC Administrative Support Division
Chief Anthony M Corrado rm1605 HCHB 377-0319
Secretary Elizabeth Burns rm1605 HCHB 377-0319
Spectrum Engineering & Analysis Division
Chief Gerald F Hurt 1st floor ANNA 261-8002
Secretary Elizabeth Bertier 1st floor ANNA 261-8002
Computer Services Division
Chief John K Lady 1st floor ANNA 261-8002
Secretary Deborah Serfass 1st floor ANNA 261-8002

Office of Policy Analysis and Development

Associate Administrator Carol R Emery rm4725 HCHB 377-1880
Secretary Constance Hatch rm4725 HCHB 377-1880
Minority Telecommunications Development Helena Mitchell rm4890 HCHB 377-1835

Office of Telecommunications Applications

Associate Administrator Dennis R Connors (Acting) rm4625 HCHB 377-5802
Secretary Sandra P Perry rm4625 HCHB 377-5802
Public Telecommunications Facilities Program Director Dennis R Connors (Acting) rm4625 HCHB 377-5802
Secretary (Vacant) rm4625 HCHB 377-5802

Computer Services Division
Chief John K Lady 1st floor ANNA 261-8002
Secretary Deborah Serfass 1st floor ANNA 261-8002

Office of Policy Analysis and Development

Associate Administrator Carol R Emery rm4725 HCHB 377-1880
Secretary Constance Hatch rm4725 HCHB 377-1880
Minority Telecommunications Development Helena Mitchell rm4890 HCHB 377-1835

Office of Telecommunications Applications

Associate Administrator Dennis R Connors (Acting) rm4625 HCHB 377-5802
Secretary Sandra P Perry rm4625 HCHB 377-5802
Public Telecommunications Facilities Program Director Dennis R Connors (Acting) rm4625 HCHB 377-5802
Secretary (Vacant) rm4625 HCHB 377-5802

Office of International Affairs

Associate Administrator Francis S Urbany rm4090 HCHB 377-1304
Secretary Norma N Mullins rm4090 HCHB 377-1304
Program Manager for International Organizations William M Moran rm4701 HCHB 377-1866
Program Manager for International Satellite Policies Robert M Frieden rm4090 HCHB 377-1304
Program Manager for Strategic Planning Richard C Beaird rm4090 HCHB 377-1304
Program Manager for Regulatory and Competitive Policies Jack E Cole rm4701 HCHB 377-1866
Program Manager for International Radio Conferences Lawreence M Palmer rm4701 HCHB 377-1866

Institute for Telecommunication Sciences—Boulder Colorado

Director Dr William F Utlaut (FTS) 320-3500
Secretary Marcia L Geissinger (FTS) 320-5216

OFFICE OF THE ASSISTANT SECRETARY AND COMMISSIONER OF PATENTS AND TRADEMARKS

Assistant Secretary and Commissioner Donald J Quigg rm11E10 CP3 557-3071
Administrative Secretary C Kathy Gavin rm11E10 CP3 557-3071
Executive Assistant to the Commissioner Don Kelly rm11E10 CP3 557-3071
Program Analyst Ruth A Nyblod rm11E10 CP3 557-3071
Deputy Assistant Secretary and Deputy Commissioner Donald W Peterson rm11D27 CP3 557-3961
Secretary Norma M Rose rm11D27 CP3 557-3961
Assistant Commissioner for Patents Rene D Tegtmeyer rm11A13 CP3 557-3811
Secretary Sherry D Brinkley rm11A13 CP3 557-3811
Assistant Commissioner for Trademarks Margaret M Laurence rm11C17 CP3 557-3061
Secretary Sheila G Pellman rm11C17 CP3 557-3061
Assistant Commissioner for Administration Theresa A Brelsford rm11C34 CP3 557-2290
Secretary Tresea R Woody rm11C34 CP3 557-2290
Assistant Commissioner for Finance & Planning Bradford R Huther rm11D27 CP3 557-1572
Secretary Vickie T Bryant rm11D27 CP3 557-1572
Assistant Commissioner for External Affairs Michael K Kirk rm11C28 CP3 557-3065
Secretary Johnell McConnell rm11C28 CP3 557-3065

OFFICE OF THE SOLICITOR

Solicitor Joseph F Nakamura rm12C08 CG2 557-2317
Secretary Theresa S Boggs rm12C08 CG2 557-2317
Deputy Solicitor Fred McKelvey rm12C08 CG2 557-4048
Secretary Olga M Suarez rm12C08 CG2 557-4048
Associate and Assistant Solicitors:
Lee E Barrett rm12C08 CG2 557-2266
John W Dewhirst rm12C08 CG2 557-4034
Albin F Drost rm12C08 CG2 557-4034
Robert D Edmonds rm12C04 CG2 557-2282
John C Martin rm12C08 CG2 557-4034
Harris A Pitlick rm12C08 CG2 557-2266
Richard E Schafer rm12C08 CG2 557-2282
Nancy C Slutter rm12C08 CG2 557-2282
Charles A Wendel rm12C08 CG2 557-2266
Paralegal Specialists:
Kathleen D Clopper rm12C08 CG2 557-2282
Patricia D McDermott rm12C08 CG2 557-2266
Maryann B Volkmar rm12C08 CG2 557-4034
Legal Technicians:
Gloria J Henderson rm12C08 CG2 557-2266
Ravonne P Lee rm12C08 CG2 557-4034
Kimberly Dent rm12C08 CG2 557-2282
Theresa Trierweiler-Cappo Law Library rm12C08 CG2 557-4052

OFFICE OF ENROLLMENT AND DISCIPLINE

Director Cameron Weiffenbach rm810 PK1 557-2012
Secretary Beverly F Ross rm810 PK1 557-2012
Harry I Moatz rm810 PK1 557-2012
Marian E Ford rm810 PK1 557-2012
Patricia M Jordan rm810 PK1 557-2012
Roster Information rm810 PK1 557-1728

BOARD OF PATENT APPEALS AND INTERFERENCES

Chairman Saul I Serota rm10D10 CG2 557-4072
Secretary Linda Zazworskyh rm10D10 CG2 557-4072
Vice Chairman Ian A Calvert rm10B16 CG2 557-4000
Secretary Wanda Banks rm10C01 CG2 557-4000
Examiners-in-Chief:
Richard G Besha rm10B08 CG2 557-4061
James R Boler rm10C12 CG2 557-4000
Marc L Caroff rm10C04 CG2 557-4066
Irwin C Cohen rm925A CM2 557-5833
Jerry D Craig rm10D02 CG2 557-4058

Roster Information rm810 PK1 557-1728

BOARD OF PATENT APPEALS AND INTERFERENCES

Chairman Saul I Serota rm10D10 CG2 557-4072
Secretary Linda Zazworskyh rm10D10 CG2 557-4072
Vice Chairman Ian A Calvert rm10B16 CG2 557-4000
Secretary Wanda Banks rm10C01 CG2 557-4000
Examiners-in-Chief:
Richard G Besha rm10B08 CG2 557-4061
James R Boler rm10C12 CG2 557-4000
Marc L Caroff rm10C04 CG2 557-4066
Irwin C Cohen rm925A CM2 557-5833
Jerry D Craig rm10D02 CG2 557-4058

Mary F Downey rm10B14 CG2 557-4065
Stephen J Emery rm12B10 CG2 557-4025
William L Freeh rm10B10 CG2 557-4067
Donald D Forrer rm10C16 CG2 557-4000
Melvin Goldstein rm10D08 CG2 557-4057
John T Goolkasian rm10B06 CG2 557-4023
Paul J Henon rm10C22 CG2 557-4058
Edward C Kimlin rm12B08 CG2 557-4023
William F Lindquist rm10C18 CG2 557-4066
Charles N Lovell rm10D06 CG2 557-4070
William E Lyddane rm925A CM2 557-5833
Thomas E Lynch rm10B04 CG2 557-4061
Harrison E McCandlish rm10C10 CG2 557-4025
Edward J Meros rm10C20 CG2 557-4025
A Donald Messenheimer rm10D04 CG2 557-4064
Gordon K Milestone rm10A10 CG2 557-4057
Marion Parsons Jr. rm925A CM2 557-5832
Irving R Pellman rm10A16 CG2 557-4066
Verlin R Pendegrass rm10A08 CG2 557-4066
Alton D Rollins rm12B04 CG2 557-4023
James A Seidleck rm10A18 CG2 557-4070
Ronald H Smith rm10C08 CG2 557-4000
William F Smith rm10A06 CG2 557-4065
Michael Sofocleous rm10C06 CG2 557-4000
Richard A Spencer rm10A12 CG2 557-4067
Robert F Stahl rm925A CM2 557-5832
Arthur J Steiner rm10A14 CG2 557-4062
Bruce H Stoner Jr rm12B06 CG2 557-4025
Brereton Sturtevant rm10A22 CG2 557-4064
Henry W Tarring III rm10B02 CG2 557-4068
James D Thomas rm10A04 CG2 557-4101
Norman G Torchin rm10C02 CG2 557-4000
Stanley M Urynowicz 10C14 CG2 557-4000
Sherman E Winters rm10B12 CG2 557-4068

Service Branch:

Chief Clerk of Board T Maxine Duvall rm10C09 CG2 557-4101
Deputy Clerk Nannie B Henry rm10C03 CG2 557-4100
Deputy Clerk Shirley A Jefferys rm10C09 CG2 557-4101
Deputy Clerk Eunice I Price rm10C09 CG2 557-4101
Ex parte Legal Clerk Groups 110-120 Eleanor Green rm10C09 CG2 557-4107
Ex parte Legal Clerk Group 130 Laverne Smith rm10C09 CG2 557-3100
Ex parte Legal Clerk Group 150 Donald Harris Sr rm10C09 CG2 557-4108
Ex parte Legal Clerk Groups 210-220-230-240-250-260-290 Mary E Thomas rm10C09 CG2 557-4109
Ex parte Legal Clerk Groups 310-320-330-340-350 Mabel Neal rm10C09 CG2 557-4106
Inter Partes Legal Clerk Olivia M Duvall rm10C01 CG2 557-4008
Inter Partes Legal Clerk Yolunda R Townes rm10C01 CG2 557-4001

OFFICE OF QUALITY REVIEW

Director James D Trammell rm10A11 CP2 557-3564
Secretary (Vacant) rm10A11 CP2 557-3564

OFFICE OF ASSISTANT COMMISSIONER FOR PATENTS

Assistant Commissioner Rene D Tegtmeyer rm11A13 CP3 557-3811
Secretary Sherry D Brinkley rm11A13 CP3 557-3811
Special Assistant R Franklin Burnett rm11A13 CP3 557-3054
Secretary Donna E Ellis rm11A13 CP3 557-3054
Paralegal Specialist Francis Beane rm11A13 CP3 557-3054
Manual of Patent Examining Procedure Editor Louis O Maassel rm11A13 CP3 557-3070
Special Program Examination Unit rm10D04 CP3 557-8384
Deputy Assistant Commissioner for Patents James E Denny rm11A09 CP3 557-4279
Secretary Lina Gutierrez rm11A09 CP3 557-4279

557-3564
Secretary (Vacant) rm10A11 CP2 557-3564

OFFICE OF ASSISTANT COMMISSIONER FOR PATENTS
Assistant Commissioner Rene D Tegtmeyer rm11A13 CP3 557-3811
Secretary Sherry D Brinkley rm11A13 CP3 557-3811
Special Assistant R Franklin Burnett rm11A13 CP3 557-3054
Secretary Donna E Ellis rm11A13 CP3 557-3054
Paralegal Specialist Francis Beane rm11A13 CP3 557-3054
Manual of Patent Examining Procedure Editor Louis O Maassel rm11A13 CP3 557-3070
Special Program Examination Unit rm10D04 CP3 557-8384
Deputy Assistant Commissioner for Patents James E Denny rm11A09 CP3 557-4279
Secretary Lina Gutierrez rm11A09 CP3 557-4279

Patent Programs Administrator Michael Lynch rm11A09 CP3 557-4279
Patent Policy and Resources Director Anne Kelly rm11A09 CP3 557-4279
Petitions Examiner Bradley Garris rm11A09 CP3 557-4282
Petitions Information rm11C13 CP3 557-4282

Office of Patent Program and Documentation Control

Director Richard H Rouck rm10B04 CP3 557-4222
Secretary Jacqueline Goff rm10B04 CP3 557-9182
Program Analyst Carolyn Arrington rm10B08 CP3 557-9184
Patent Academy Joan Earyes rm502 PK1 557-2086
Paper Correlating Office: JoAnn Harris rm10B09 CP3 557-5148
Paper Correlating Office: Margaret Seward rm10B09 CP3 557-5149
Palm Coordinator Rolf G Hille rm10A01 CP3 557-9175
Automation Affairs Jay P Lucas rm1142 CP6 557-4211

PATENT DOCUMENTATION ORGANIZATIONS

Administrator for Documentation William S Lawson rm313 CM2 557-0400
Secretary Peggy Fewell rm313 CM2 557-0400
Data Base Administrator Philip K Olson rm313 CM2 557-0400
Patent Depository Library Program Manager Carole A Shores rm306 CM2 557-9686
Secretary Louis J Timmons rm306 CM2 557-9686
Office of Documentation Planning & Support Director Edward J Earls rm313 CM2 557-0400
Secretary (Vacant) rm313 CM2 557-0400
Practices and System Analysis Staff George A Chadwick III rm313 CM2 557-0400
Documentation Practice & Systems Division Director (Acting) Frank L Rytlewski rm313 CM2 557-0400
Data Management Branch Alice B Aderholt rm306 CM2 557-5907
Information Resources Branch Geraldine Dozier rm308 CM2 557-5103
Patent Index rm308 CM2 557-3951
Documentation Projects Division Chiquita M Clark rm 1240 CP6 557-3393
New Document Processing Division Marcia A Smith rm344 CM2 557-5110
Preprocessing Branch Jerry Redmond rm338 CM2 557-5016
Final Processing Branch Gail Lewis rm340 CM2 557-5114
Special Processing Branch Gail Lewis (Acting) rm344 CM2 557-5112
Weekly Issue Branch Natalie Jackson rm300 CM2 557-5108
Chemical Classification Group Director Delmar Metheny rm902 CM2 557-3815
Secretary Sandra P Crawford rm902 CM2 557-3815
Unit I Donald J Hoffman rm933 CM2 557-3505
Unit II Leslie Wolf rm928 CM2 557-3528
Unit III Daniel M Pritchett rm905 CM2 557-3427
Electrical Classification Group Director Eugene E Young rm1D07 CS4 557-0117
Secretary Melvina M Jarrett rm1D06 CS4 557-0117
Unit I Gary G Solyst rm1E02 CS4 557-0157
Unit II Earl C Folsom rm1D11 CS4 557-0168
Unit III Kendall J Dood rm1F01 CS4 557-0160
Mechanical Classification Group Director (Vacant) rm1D05 CS4 557-0107
Secretary (Vacant) rm1D04 CS4 557-0107
Unit I Donald P Rooney rm1D03 CS4 557-0182
Unit II Robert Craig rm1F05 CS4 557-0140
Unit III John W Will rm1D01 CS4 557-0101
Office of International Patent Classification Director Thomas Lomont rm108 CS4 557-0667
Secretary Glenda Calhoun rm108 CS4 557-0667
Scientific Library Program Manager Henry Rosicky 2nd Floor CP34 557-2955
Secretary (Vacant) 2nd Floor CP34 557-2955
Staff Assistant Irene Heisig 2nd Floor CP 34 557-2957
Examiner training for commercial on-line data bases Dorothy Raduazo rm2C05 CP3 557-2957
Scientific Literature Division Kay Melvin 2nd Floor CP34 557-2957
Collections Development Marguerite Terbush 2nd Floor CP34 557-3092
Technical Services Section Jesse Gibson rm2C02 CP3 557-2961
User Services Section Dora Weinstein 2nd Floor CP34 557-2957
Interlibrary Loans 2nd Floor CP34 557-2957
Reference Service 2nd Floor CP34 557-2957

[illegible] Director Thomas Lomont rm108 CS4 557-0667
Secretary Glenda Calhoun rm108 CS4 557-0667
Scientific Library Program Manager Henry Rosicky 2nd Floor CP34 557-2955
Secretary (Vacant) 2nd Floor CP34 557-2955
Staff Assistant Irene Heisig 2nd Floor CP 34 557-2957
Examiner training for commercial on-line data bases Dorothy Raduazo rm2C05 CP3 557-2957
Scientific Literature Division Kay Melvin 2nd Floor CP34 557-2957
Collections Development Marguerite Terbush 2nd Floor CP34 557-3092
Technical Services Section Jesse Gibson rm2C02 CP3 557-2961
User Services Section Dora Weinstein 2nd Floor CP34 557-2957
Interlibrary Loans 2nd Floor CP34 557-2957
Reference Service 2nd Floor CP34 557-2957

Circulation 2nd Floor CP34 557-2957
Computer Searching 2nd Floor CP34 557-2957
Translations Branch Dean Thorne 2nd Floor CP34 557-3193
Receptionist Carol Releford 2nd Floor CP34 557-3193
Foreign Patents Branch Barry Balthrop 2nd Floor CP34 557-2970
Reference Service Bernard Hamilton 2nd Floor CP34 557-3545
Bindery Unit Ronald Knickerbocker FERN 557-1530
Copy Services Section Lendoria Roberson 2nd Floor CP34 557-3545
Receipts and Records Section Beverly Brooks Suite 1821D CM2 557-0186

CHEMICAL EXAMINING GROUPS

110 General, Metallurgical, Inorganic, Petroleum and Electrical Chemistry, and Engineering rm9C17 CP3 557-2517
Director Dennis E Talbert rm9D17 CP3 557-9600
Secretary Constance L Morgan rm9D19 CP3 557-9600
General Information/Receptionist rm9C17 CP3 557-2517
SAC Dorothy Dawkins rm9C17 CP3 557-3598
111 Metallurgy-alloys, process and apparatus; metal stock L Dewayne Rutledge rm10E02 CP3 557-6722
112 Electro-chemical John F Niebling rm9B26 CP3 557-1217
113 Inorganic compounds and non-metallic elements (except radioactive); chemical gas purification processes; beneficiating ores; hydrometallurgy; magnetic and piezoelectric compositions John Doll rm9A15 CP3 557-2517
114 Methods for semiconductor treating and manufacturing; batteries; photovoltaic cells and their methods of operation Brian E Hearn rm10D35 CP3 557-6728
116 Mineral oil processes and products, catalytic compositions and chemistry of hydrocarbon Andrew H Metz rm9D35 CP3 557-3029
118 Liquid and solid fuels, chemical and biological fertilizers, refractory and pigment compositions, lubricating compositions William R Dixon Jr rm9E06 CP3 557-6698
120 Organic Chemistry and Biotechnology rm9C13 CP2 557-3920
Director Charles E Van Horn rm9A09 CP2 557-3637
Secretary Cheryl P Gibson rm9A09 CP2 557-3637
General Information/Receptionist rm9C13 CP2 557-3920
SAC Kathryn Perry rm9C13 CP2 557-3920
121 Heterocyclic organic chemistry Henry R Jiles rm9D01 CP2 557-3920
122 Nitrogen containing heterocyclic compounds, mercaptans and carbonate esters Donald G Daus rm8B32 CP2 557-3920
123 Peptides, carbohydrates, aromatic nitriles hetero-O and -S containing compounds, cosmetics, dentifrices, drug and pesticide carriers, and viral immunology Donald B Moyer rm8A15 CP2 557-3920
124 Nitrogen, heavy metal, silicon, halogen, acid/ester organic compounds Charles F Warren rm8D31 CP2 557-3920
125 Medicines, poisons, cosmetics, testing compositions, and molecular biology Albert T Meyers rm8B02 CP2 557-3920
126 Organic carboxylic acid and ester compounds, oxy, aldehyde and keto compounds, phosphorus acid compounds Natalie Trousof rm9B32 CP2 557-3920
127 Molecular genetics, cell culture, catalysis, enzymology, microbiology and chemical engineering Thomas Wiseman rm9D31 CP2 557-3920
128 Clinical chemistry, microbiology, immunology and enzymology, food technology, purification and chemical engineering Robert Warden rm8D19 CP2 557-3920
129 Herbicides and heterocyclic chemistry Glennon H Hollrah rm9A01 CP2 557-3920
130 Specialized Chemical Industries and Chemical Engineering rm8C17 CP3 557-2475
Director Robert F White rm8D19 CP3 557-3804
Secretary Vickie Enos rm8D19 CP3 557-3804
General Information/Receptionist rm8C17 CP3 557-2475
SAC Ruth Lyles rm8C17 CP3 557-9854
131 Adhesive bonding and miscellaneous chemical manufacture Donald E Czaja rm7A01 CP3 557-2475
132 Food or edible material, processes, compositions and products Raymond Jones rm8D01 CP3 557-2475
133 Paper making and fiber liberation; glass manufacture; concentrating evaporators; separatory distillation processes and apparatus; separating and assorting solids-froth floatation; and compositions, method and apparatus for etching in chemical manufacture S Leon Bashore rm7E02 CP3 557-2475
134 Chemical apparatus such as analyzers, reactors, and sterilizers; mineral oil freaters, fuel gas generators and coke ovens; processes of chemical analysis, sterilizing and preserving; fuel gas generation and thermolytic distillation of materials Barry S Richman rm9B02 CP3 557-2475
135 General molding or treating apparatus; static molds; gas separation; and gas and liquid contact Jay H Woo rm8D35 CP3 557-2475
136 Liquid purification or separation Richard V Fisher rm8B36 CP3 557-2475
137 Processes of plastic and nonmetallic article shaping or treating Jan H Silbaugh rm8A01 CP3 557-2475

557-9854
131 Adhesive bonding and miscellaneous chemical manufacture Donald E Czaja rm7A01 CP3 557-2475
132 Food or edible material, processes, compositions and products Raymond Jones rm8D01 CP3 557-2475
133 Paper making and fiber liberation; glass manufacture; concentrating evaporators; separatory distillation processes and apparatus; separating and assorting solids-froth floatation; and compositions, method and apparatus for etching in chemical manufacture S Leon Bashore rm7E02 CP3 557-2475
134 Chemical apparatus such as analyzers, reactors, and sterilizers; mineral oil freaters, fuel gas generators and coke ovens; processes of chemical analysis, sterilizing and preserving; fuel gas generation and thermolytic distillation of materials Barry S Richman rm9B02 CP3 557-2475
135 General molding or treating apparatus; static molds; gas separation; and gas and liquid contact Jay H Woo rm8D35 CP3 557-2475
136 Liquid purification or separation Richard V Fisher rm8B36 CP3 557-2475
137 Processes of plastic and nonmetallic article shaping or treating Jan H Silbaugh rm8A01 CP3 557-2475

150 High Polymer Chemistry, Plastics, Coating, Photography, Stock Materials and Compositions rm11C19 CP2 557-6525
Director James O Thomas Jr rm11A04 CP2 557-6533
Secretary Sharon C Graham rm11A04 CP2 557-6533
General Information/Receptionist rm11C19 CP2 557-6525
SAC Ellen Scott rm11C19 CP2 557-6525
151 Mixed synthetic resin compositions, block and graft copolymers and irradiation of polymers
John Bleutge rm11C19 CP2 557-6525
152 Coating processes and coating apparatus Norman Morgenstern rm11C19 CP2 557-6525
153 Foams, condensation polymers of cellulose, phenols, isocyanates, polyesters, polyepoxides, stabilization of polymers John Kight III rm11C19 CP2 557-6525
154 Stock materials or miscellaneous articles of manufacture George Lesmes rm11C19 CP2 557-6525
155 Polymer compositions, addition polymers, and carbohydrates Joseph Schofer rm11C19 CP2 557-6525
156 Radiation imagery chemistry—process, composition or product, and stock materials or miscellaneous articles of manufacture John Kittle rm11C19 CP2 557-6525
157 Special utility compositions, coating compositions, dye compositions and processes, textile treating compositions, and abrasive compositions Paul Lieberman rm10A10 CP2 557-6525

ELECTRICAL EXAMINING GROUPS

210 Industrial Electronics, Physics and Related Elements rm9C17 CP4 557-5080
Director Gerald Goldberg rm9D19 CP4 557-2488
Secretary Teresa E Dugan rm9D19 CP4 557-2488
General Information/Receptionist rm9C17 CP4 557-5080
SAC Charles B Blake rm9C17 CP4 557-7405
211 Music, acoustics, mechanical registers, motion pictures, photography and photocopying
L Thomas Hix rm9B40 CP4 557-7674
212 Motor-generator structure systems and industrial voltage regulation and conversion
Patrick R Salce rm9A01 CP4 557-9695
214 Electrical switches, electrical transmission systems, electrical discharge devices, electrical furnaces and electrical devices A David Pellinen rm8B24 CP4 557-2885
215 Conductors, insulators, industors, electric photocopying and electrical devices Arthur Grimley rm9E16 CP4 557-7671
216 Recorders, scales, magnets and magnetic and thermal switches Elliott A Goldberg rm8B02 CP4 557-2323
217 Motor control, horology, electrical music tone generation, prime-mover synamo plants, electrical elevator controls William M Shoop Jr rm9D01 CP4 557-3231
220/290 Utility and Design Applications rm10C17 CP4 557-2895
Director Kenneth L Cage rm10D17 CP4 557-2877
Secretary Jo Morrow rm10D19 CP4 557-2478
General Information/Receptionist (Group 220) rm10C19 CP4 557-2895
General Information/Receptionist (Group 290) rm2C32 CP3 557-2864
SAC Joanne Hodge (Acting) rm10C17 CP4 557-4950
Licensing and Review: Joanne Hodge (Acting) rm10C34 CP4 557-4948
Licensing and Review: Mildred Lawrence rm10C34 CP4 557-4949
221 Weapons (firearms, ordnance, ammunition, explosive devices), general lubrication, nuclear reactor systems, illumination, aeronautics and ships as well as all classified mechanical applications Deborah L Kyle rm10D01 CP4 557-3253
222 Radio, optic, acoustic, wave communications systems and all classified electrical applications Thomas H Tarcza rm10E16 CP4 557-4922
223 Chemical and including radioactive materials, powder metallurgy, rocket fuels, explosives and thermal and photoelectric batteries as well as all classified chemical applications John Terapane rm10E02 CP4 557-4934
291 Ornamental designs in the area of industrial arts Wallace R Burke rm2C32 CP3 557-4979
292 Ornamental designs for fine arts Bernard Ansher rm2C32 CP3 557-4965
230 Information Processing, Storage, and Retrieval rm11C17 CP4 557-2878
Director Earl Levy rm11D37 CP4 557-5088
Secretary Laura Dorsey rm11D37 CP4 557-5088
General Information/Receptionist rm11C17 CP4 557-2878
SAC Katherine A Nelson rm11C17 CP4 557-4174
232 General and special purpose data processing systems and digital arithmetic subsystems James D Thomas rm11B02 CP4 557-0375
233 Static information storage, and retrieval, structural elements of dynamic magnetic information storage or retrieval and record controlled systems Stuart N Hecker rm11D01 CP4 557-0326
234 Ordnance or weapon system computers, code converters and special applications of computers including vehicle control, navigation, measuring, testing and monitoring Errol A Krass rm11B22 CP4 557-8055

292 Ornamental designs for fine arts Bernard Ansher rm2C32 CP3 557-4965
230 Information Processing, Storage, and Retrieval rm11C17 CP4 557-2878
Director Earl Levy rm11D37 CP4 557-5088
Secretary Laura Dorsey rm11D37 CP4 557-5088
General Information/Receptionist rm11C17 CP4 557-2878
SAC Katherine A Nelson rm11C17 CP4 557-4174
232 General and special purpose data processing systems and digital arithmetic subsystems James D Thomas rm11B02 CP4 557-0375
233 Static information storage, and retrieval, structural elements of dynamic magnetic information storage or retrieval and record controlled systems Stuart N Hecker rm11D01 CP4 557-0326
234 Ordnance or weapon system computers, code converters and special applications of computers including vehicle control, navigation, measuring, testing and monitoring Errol A Krass rm11B22 CP4 557-8055

235 Electrical dynamic information storage and retrieval Raymond F Cardillo rm11D17 CP4 557-4316
236 Computer control systems, miscellaneous applications of computers, computer aided product manufacturing, robotics, analog and hybrid computers, and error correction and detection systems Jerry Smith rm11E10 CP4 557-8041
237 General and special purpose data processing systems, and speech analysis and synthesis Gareth D Shaw rm11B40 CP4 557-8047
240 Packages, Cleaning, Textiles and Geometrical Instruments rm7C17 CP4 557-2900
Director Trygve M Blix rm7D19 CP4 557-2906
Secretary Donna Purdham rm7D19 CP4 557-2906
General Information/Receptionist rm7C17 CP4 557-2900
SAC Doretha A Bailey rm7D23 CP4 557-4319
241 Packaging art including glass, fabric metal, wood, paper and plastic receptacles plus closures, therefor William I Price rm6B02 CP4 557-4719
242 Fluid treating, presses, food apparatus, cleaning, agitating, centrifuges, and web feeding Harvey C Hornsby rm7A15 CP4 557-4317
243 Conduits, bathroom facilities, cleaning apparatus, filling apparatus, switches, and article carriers Stephen Marcus rm6B21 CP4 557-4156
245 Textiles, winding and reeling, pushing and pulling, bearings, and flexible torque transmitters Stuart S Levy rm7E16 CP4 557-3453
246 Measuring and testing, dynamic information storage or retrieval, optical image projectors and joint packing Charles E Frankfort rm6D15 CP4 557-3220
247 Textile and leather manufacture, apparel, and textiles Werner Schroeder rm6D01 CP4 557-3302
250 Electronic and Optical Systems and Devices rm8D17 CP4 557-3311
Director Edward Kubasiewicz rm8D19 CP4 557-2084
Secretary Deborah P Leeper rm8D19 CP4 557-2084
General Information/Receptionist rm8C17 CP4 557-3311
SAC JoAnn Davis rm8C19 CP4 557-4784
251 Lasers, fiber optic devices and antennas William L Sikes rm8E04 CP4 557-2734
252 Electronic modulators, demodulators, oscillators, amplifiers, tuners and wave transmission lines and networks Eugene R Laroche rm7B18 CP4 557-4826
253 Semiconductor devices Andrew J James rm7B02 CP4 557-4835
254 Semiconductor and vacuum tube circuits and systems and electronic and electromechanical counting circuits and systems Stanley D Miller rm7B40 CP4 557-4752
255 Optical measuring and testing systems and photocell circuits Davis L Willis rm8D13 CP4 557-4345
256 Radiant energy systems Craig E Church rm8B40 CP4 557-4802
257 Optical systems and elements and vision testing and correcting John K Corbin rm8D33 CP4 557-3083
260 Communications, Measuring, Testing and Lamp/Discharge Group rm5D17 CP4 557-3321
Director Stephen G Kunin rm5D19 CP4 557-1890
Secretary Iyone L Miles rm5D19 CP4 557-1890
General Information/Receptionist rm5C24 CP4 557-3321
SAC Vivian C Harris rm5D21 CP4 557-2067
261 Telegraphy, telephony and audio systems Gene Z Rubinson rm5B02 CP4 557-6868
262 Television and television facsimile James J Groody rm5B16 CP4 557-6860
263 Multiplex communications, digital communications and telecommunications Robert L Griffin rm5E02 CP4 557-1139
264 Electrical communications and acoustic wave systems John W Caldwell rm5E16 CP4 557-3356
265 Measuring and testing of non-electrical phenomena Stewart Levy rm6E02 CP4 557-6116
266 Lamp and discharge devices/systems and image analysis David K Moore rm5D01 CP4 557-6878
267 Measuring and testing of electrical phenomena Reinhard Eisenzopf rm5D03 CP4 557-6879
268 Condition responsive communications, measuring and testing James L Rowland rm6E14 CP4 557-9894

MECHANICAL EXAMINING GROUPS

310 Handling and Transporting Media rm5D17 CP3 557-3618
Director Bobby R Gray rm5D19 CP3 557-3677
Secretary LeJuene Desmukes rm5D19 CP3 557-3677
General Information/Receptionist rm5C17 CP3 557-3618
SAC Margaret Stevens rm5D17 CP3 557-3618
311 Dispensing, article dispensing, coin handling, check-controlled apparatus and elevators Joseph J Rolla Jr rm5A01 CP3 557-6765
312 Railways and railway equipment, motor vehicle wheels and bodies and article assorting Robert B Reeves rm4D17 CP3 557-3003
313 Handling implements, fluid conveying and spraying and fire extinguishers Joseph F Peters Jr rm5D01 CP3 557-3680
314 Brakes, fluid pressure brake systems, spring devices and sheet feeding or delivering devices (Vacant) rm5B18 CP3 557-6746

310 Handling and Transporting Media rm5D17 CP3 557-3618
Director Bobby R Gray rm5D19 CP3 557-3677
Secretary LeJuene Desmukes rm5D19 CP3 557-3677
General Information/Receptionist rm5C17 CP3 557-3618
SAC Margaret Stevens rm5D17 CP3 557-3618
311 Dispensing, article dispensing, coin handling, check-controlled apparatus and elevators Joseph J Rolla Jr rm5A01 CP3 557-6765
312 Railways and railway equipment, motor vehicle wheels and bodies and article assorting Robert B Reeves rm4D17 CP3 557-3003
313 Handling implements, fluid conveying and spraying and fire extinguishers Joseph F Peters Jr rm5D01 CP3 557-3680
314 Brakes, fluid pressure brake systems, spring devices and sheet feeding or delivering devices (Vacant) rm5B18 CP3 557-6746

315 Aeronautics and marine arts (Vacant) rm6A01 CP3 557-1471
316 Land and motor vehicles John J Love rm5E02 CP3 557-6738
317 Article handling and conveyors and dumping vehicles Robert J Spar rm5D35 CP3 557-6732
320 Material Shaping, Article Manufacturing and Tools rm6C17 CP3 557-3694
Director Samih N Zaharna rm6D19 CP3 557-3547
Secretary Anne A Willey rm6D19 CP3 557-3547
General Information/Receptionist rm6C17 CP3 557-3694
SAC Vera Thomas rm6C17 CP3 557-3694
321 Metal deforming, packaging machinery, butchering and woodworking Robert Spruill rm6E02 CP3 557-6039
322 Electrical connectors, gear cutting, milling and chucks Gil Weidenfield rm6D35 CP3 557-3698
323 Abrading, workholders, tools and paper manufactures Frederick Schmidt rm7D35 CP3 557-6506
324 Cutting, cutlery, tools, bookmaking, and printed matter Robert Kazenske rm6B18 CP3 557-6064
325 Metal founding, metal turning, miscellaneous hardware, fishing, vermin trapping and welding Nicholas Godici rm7D01 CP3 557-6513
326 Metal working, comminution and wire working Howard Goldberg rm7D17 CP3 557-6520
330 Mechanical Technologies and Husbandry Personal Treatment Information rm4C17 CP4 557-3125
Director Richard E Aegerter rm4D19 CP4 557-3164
Secretary Theresa R Godfrey rm4D19 CP4 557-3164
General Information/Receptionist rm4C17 CP4 557-3125
SAC Clara S Desmukes rm4D13 CP4 557-3125
331 Plants, plant culture, toys, earth working or jewelry Robert Hafer rm3A01 CP3 557-3131
332 Tobacco, toiletry, or exercising devices Richard Apley rm4E16 CP4 557-3131
333 Dentistry, animal husbandry, harvesting and sign exhibiting or back protection devices Louis Mancene rm4D01 CP4 557-3131
334 Amusement games or educational devices Richard Pinkham rm4B02 CP4 557-3131
335 Surgery diagnostic Kyle Howell rm4E02 CP4 557-3131
336 Surgery instruments, medicators or receptors C Fred Rosenbaum rm4B22 CP4 557-3131
337 Printing, typewriting or excavating Edgar Burr rm3D01 CP3 557-3131
340 Solar, Heat, Power and Fluid Engineering Devices rm3C17 CP4 557-3128
Director Donley J Stocking rm3D19 CP4 557-3340
Secretary Carol A Jones rm3D19 CP4 557-3340
General Information/Receptionist rm3C17 CP4 557-3128
SAC Verlene Day rm3C17 CP4 557-3122
341 Expansible chamber motors and fluid power systems Robert Garrett rm3B22 CP4 557-3464
342 Internal combustion engines including charge forming and ignition systems Charles Myhre rm2D01 CP4 557-5690
343 Combustion power plants, reaction meters, pumps, rotary expansible chamber devices Carlton R Croyle rm3B02 CP4 557-0398
344 Environmental control, including heating, air conditioning, refrigeration and ventilation Albert Makay rm3D01 CP4 557-0397
345 Combustion of fuels and substances, heating the environment and extracting heat from sun Samuel Scott rm3E02 CP4 557-3467
346 Devices and methods for transferring heat from one material to another, turbochargers, superchargers, poppet valve operation and exhaust gas treatment for internal combustion engines, rotary internal combustion engines and powerplant of the type using natural heat William Cline rm2B02 CP4 557-5679
347 Fluid handling which includes valves, pressure regulators and flow controllers for liquids and gases Martin Schwadron rm3D41 CP4 557-6777
350 General Constructions, Petroleum and Mining Engineering rm3C17 CP3 557-6200
Director Al Lawrence Smith rm3D17 CP3 557-3414
Secretary Carol M Sinclair rm3D19 CP3 557-3414
General Information/Receptionist rm3C17 CP3 557-6200
SAC Joyce G Hill rm3D13 CP3 557-6200
351 Joints and connections, pipe couplings, fences, earth & hydraulic engineering Cornelius J Husar rm4D01 CP3 557-6200
352 Gearing, power transmissions, clutches, machine elements Leslie A Braun rm3E16 CP3 557-6200
354 Building structures and components William F Pate III rm3D21 CP3 557-6200
355 Supports, racks, fire escapes, ladders, scaffolds, flexible partitions Ramon S Britts rm4E02 CP3 557-6200
356 Petroleum, mining, highway and bridge engineering, well drilling, and endless belts James A Leppink rm4D35 CP3 557-6200
357 Tables, chairs, cabinets, windows, doors, buckles, buttons, clasps Kenneth J Dorner rm4A01 CP3 557-6200
358 Fasteners, safes, locks, closure fasteners, beds, control levers and linkages Gary L Smith rm3E02 CP3 557-6200

OFFICE OF THE ASSISTANT COMMISSIONER FOR EXTERNAL AFFAIRS
Assistant Commissioner Michael K Kirk rm11C28 CP3 557-3065

General Information/Receptionist rm3C17 CP3 557-6200
SAC Joyce G Hill rm3D13 CP3 557-6200
351 Joints and connections, pipe couplings, fences, earth & hydraulic engineering Cornelius J Husar rm4D01 CP3 557-6200
352 Gearing, power transmissions, clutches, machine elements Leslie A Braun rm3E16 CP3 557-6200
354 Building structures and components William F Pate III rm3D21 CP3 557-6200
355 Supports, racks, fire escapes, ladders, scaffolds, flexible partitions Ramon S Britts rm4E02 CP3 557-6200
356 Petroleum, mining, highway and bridge engineering, well drilling, and endless belts James A Leppink rm4D35 CP3 557-6200
357 Tables, chairs, cabinets, windows, doors, buckles, buttons, clasps Kenneth J Dorner rm4A01 CP3 557-6200
358 Fasteners, safes, locks, closure fasteners, beds, control levers and linkages Gary L Smith rm3E02 CP3 557-6200

OFFICE OF THE ASSISTANT COMMISSIONER FOR EXTERNAL AFFAIRS
Assistant Commissioner Michael K Kirk rm11C28 CP3 557-3065

Secretary Johnell McConnell rm11C28 CP3 557-3065
Congressional Liaison Janie F Cooksey rm11C28 CP3 557-1310
Office of Public Affairs:
Director William O Craig rm1A05 CP2 557-3341
Public Information Specialist Oscar G Mastin rm1A05 CP2 557-3341
Patent and Trademark Information rm1A05 CP2 557-3158
Office of Legislation and International Affairs:
Director (Vacant) rm11C28 CP3 557-3065
Legislative and International Intellectual Property Specialists:
Judy W Goans rm11C28 CP3 557-3065
H Dieter Hoinkes rm11C28 CP3 557-3065
Stanley D Schlosser rm11C28 CP3 557-3065
Lee J Schroeder rm11C28 CP3 557-3065
G Lee Skillington rm11C28 CP3 557-3065
Attorney Advisors:
Rosemarie G Bowie rm11C28 CP3 557-3065
Michael S Keplinger rm11C28 CP3 557-3065

OFFICE OF THE ASSISTANT COMMISSIONER FOR TRADEMARKS

Assistant Commissioner Margaret M Laurence rm11C17 CP3 557-3061
Secretary Sheila G Pellman rm11C17 CP3 557-3061
Deputy Assistant Commissioner for Trademarks Robert M Anderson rm11C17 CP3 557-3916
Secretary (Vacant) rm11C17 CP3 557-3061
Trademark Administrator (Vacant) rm11C17 CP3 557-3061
Director of Trademark Program Analysis Marc A Bergsman rm11C17 CP3 557-2521
Special Assistant Ellen J Seeherman rm11C17 CP3 557-7464
Staff Assistant Kimberly Krehely rm11C17 CP3 557-2521
Budget Analyst Maude A Williams rm11C17 CP3 557-2222
Paralegal Specialist Keturah E Patrick rm11C17 CP3 557-2221

TRADEMARK EXAMINING OPERATION

Director (Vacant) rm3C06 CP2 557-3268
Secretary Trish Appelle rm3C06 CP2 557-3268
Administrator for Trademark Operations Patricia M Davis rm3C06 CP2 557-3268
Secretary Ann Farson rm3C06 CP2 557-3268
Administrator for Trademark Policy and Procedures Charles J Condro rm3C06 CP2 557-3268
Secretary Lisa Y Harrell rm3C06 CP2 557-3268
Petitions & Classification Attorney Michael J Hynak rm3C06 CP2 557-3268
Secretary Annette L Pray rm3C06 CP2 557-3268
Editor, Procedures & Special Projects Attorney Carlisle E Walters rm3C06 CP2 557-3268
Secretary Doris Kahn rm3C06 CP2 557-3268
Trademark Program Assistant Betty B Andrews rm 3C06 CP2 557-3268
Paralegal Assistant Blake Pearl rm3C06 CP2 557-3268
Trademark Law Offices:
Managing Attorney Law Office I Joseph H Webb rm3C28 CP2 557-3273
Lead Attorney James T Walsh
Support Staff Manager Carolyn Spriggs
Managing Attorney Law Office II John C Demos rm2C24 CP2 557-3277
Lead Attorney Donald Fingeret
Supervisory Support Staff Manager Doshie Day
Managing Attorney Law Office III Myra Kurzbard rm2C22 CP2 557-9560
Lead Attorney Robert Feeley
Supervisory Support Staff Manager Gwen Stanmore
Managing Attorney Law Office IV Thomas Lamone rm3C13 CP2 557-9550
Lead Attorney David Soroka
Supervisory Support Staff Manager Bertha Bryant
Managing Attorney Law Office V Paul Fahrenkopf rm2C11 CP2 557-5380
Lead Attorney Christopher Sidoti
Supervisory Support Staff Manager Thurmond Streater
Managing Attorney Law Office VI Ronald E Wolfington rm3C27 CP2 557-2937
Lead Attorney Jessie Marshall

Supervisory Support Staff Manager Doshie Day
Managing Attorney Law Office III Myra Kurzbard rm2C22 CP2 557-9560
Lead Attorney Robert Feeley
Supervisory Support Staff Manager Gwen Stanmore
Managing Attorney Law Office IV Thomas Lamone rm3C13 CP2 557-9550
Lead Attorney David Soroka
Supervisory Support Staff Manager Bertha Bryant
Managing Attorney Law Office V Paul Fahrenkopf rm2C11 CP2 557-5380
Lead Attorney Christopher Sidoti
Supervisory Support Staff Manager Thurmond Streater
Managing Attorney Law Office VI Ronald E Wolfington rm3C27 CP2 557-2937
Lead Attorney Jessie Marshall

Supervisory Support Staff Manager Myrtle Robinson
Managing Attorney Law Office VII Lynne Beresford rm4C13 CP2 557-5237
Lead Attorney David Shallant
Supervisory Support Staff Manager Karen McCray
Managing Attorney Law Office VIII Sidney Moskowitz rm4C11 CP2 557-5242
Lead Attorney Michael Bodson
Supervisory Support Staff Manager Ada Rollins
Trademark Services Division Director Doreane Poteat rm4C25 CP2 557-5249
Deputy Director Seth M Cheatham rm4C25 CP2 557-5249
Secretary Beverly Hilliard rm4D29 CP2 557-5249
Quality Review Clerk Barbara Harper rm4C25 CP2 557-5249
Application & Classification Section Leon Jackson rm4B30 CP2 557-5255
Publication & Issue Supervisor Tony Milligan rm4C23 CP2 557-5247
Post Registration Sec Supervisor Portia Taylor rm4C24 CP2 557-1986
Affidavit Examiners rm4C24 CP2 557-1988
Renewal Examiners rm4C24 CP2 557-1988
Mail Reader/Messenger Lilly Mott rm4C26 CP2 557-5257
Microfilm Section Lavette Favors & Della Williams rm4D27 CP2 557-5255

TRADEMARK TRIAL AND APPEAL BOARD
Members of the Board:
Chairman J David Sams rm1008 CS5 557-3551
David B Allen rm1008 CS5 557-3551
Robert F Cissel rm1008 CS5 557-3551
Louise E Rooney rm1008 CS5 557-3551
Gary D Krugman rm1008 CS5 557-3551
Janet E Rice rm1008 CS5 557-3551
Randy L Simms rm1008 CS5 557-3551
Attorney-Examiners:
Paula T Hairston rm1008 CS5 557-3551
Beth A Chapman rm1008 CS5 557-3551
G Douglas Hobein rm1008 CS5 557-3551
T Jeffrey Quinn rm1008 CS5 557-3551
Carla C Calcagno rm1008 CS5 557-7049
Paralegal Specialist Gladys R Springer rm1008 CS5 557-3551
Clerk of the Board Evelyn R Lopez rm1008 CS5 557-3551
Administrator Erma S Brown rm1008 CS5 557-3551
Legal Technician Sheila H Veney rm1008 CS5 557-3551

OFFICE OF THE ASSISTANT COMMISSIONER FOR ADMINISTRATION
Assistant Commissioner Theresa A Brelsford rm11C34 CP3 557-2290
Secretary Tresea Woody rm11C34 CP3 557-2290
Deputy Assistant Commissioner for Administration Wesley H Gewehr rm11C34 CP3 557-3055
Secretary Nancy D Creel rm11C34 CP3 557-3055
Program Analyst Joan S Griffey rm11C34 CP3 557-2290

Office of General Services
Director John D Hassett rm803 PK1 557-0183
Secretary (Vacant) rm803 PK1 557-0183
Deputy G William Richardson rm803 PK1 557-0183
Security Officer Thomas C Novak rm803 PK1 557-0183
Correspondence and Mail Division Willie Bowman rm1A03 CP2 557-1689
Deputy Sallye Rayford rm1A03 CP2 557-2932
Outgoing-Incoming Mail Branch William Satterwhite rm1A01 CP2 557-3233
Initial Review & Serializing Branch Sallye Rayford rm1A03 CP2 557-3232
Correspondence Branch (Vacant) rm1A03 CP2 557-3226
Facilities Management Division Robert Randolph rm802C PK1 557-7042
Records and Property Management Branch Flo Stanmore rm802C PK1 557-0410
Space and Telecommunications Branch William Morris rm802C PK1 557-7331
Office Services Division Constant G Fearing rm803 PK1 557-0183
Travel Arrangements rm803 PK1 557-7870
Support Services Branch Luther Campbell FERN 557-3560

Security Officer Thomas C Novak rm803 PK1 557-0183
Correspondence and Mail Division Willie Bowman rm1A03 CP2 557-1689
Deputy Sallye Rayford rm1A03 CP2 557-2932
Outgoing-Incoming Mail Branch William Satterwhite rm1A01 CP2 557-3233
Initial Review & Serializing Branch Sallye Rayford rm1A03 CP2 557-3232
Correspondence Branch (Vacant) rm1A03 CP2 557-3226
Facilities Management Division Robert Randolph rm802C PK1 557-7042
Records and Property Management Branch Flo Stanmore rm802C PK1 557-0410
Space and Telecommunications Branch William Morris rm802C PK1 557-7331
Office Services Division Constant G Fearing rm803 PK1 557-0183
Travel Arrangements rm803 PK1 557-7870
Support Services Branch Luther Campbell FERN 557-3560

Transportation Unit Jesse Holt FERN 557-1531
File Information Unit Jacqueline Waldo rm1D01 CP3 557-9617
Official Search Unit Daisy Johnson FERN 557-9690

Office of Patent and Trademark Services

Director Frank V Caesar rm7D25 CP2 557-3236
Secretary Norma L Watson rm7D25 CP2 557-3236
Deputy Mary E Turowski rm7D25 CP2 557-3236
Public Service Center Mary Reed rm1D01 CP3 557-5168
Secretary Juanita G Baker rm1D01 CP3 557-5168
Patent Search Division Bernard Thomas rm1A03 CP3 557-2219
Secretary Barbara Evans rm1A03 CP3 557-2277
Patent Search Room rm1A03 CP3 557-2276
Micrographics Branch (Commerce) Al Mundy 377-4968
Micrographics Branch (Crystal) Calvin Pullen 557-3079
Program Control Division Catherine Kern rm7D25 CP2 557-3236
Secretary Marilyn Ricks rm7D25 CP2 557-3236
PCT International Services Division Jane Corrigan rm7A04 CP2 557-2003
Trademark Search Division Linda Lynch rm2C08 CP2 557-3281
Examination Services Division Peggy Dubose rm7D19 CP2 557-3256
Secretary Rebecca Faulkins rm7D19 CP2 557-3716
Secretary Mose Montgomery rm7D19 CP2 557-3256
Application Branch John Crawley rm7D19 CP2 557-3256
Classification and Routing Unit Norma White rm7C20 CP2 557-3855
Administrative Examination Unit rm7C10 CP2 557-3254
File Maintenance and Correspondence Unit Jeanette Gatling rm7C12 CP2 557-1561
Special Handling Unit Arthur Stephens rm7C18 CP2 557-3831
Data Input, Quality Control, and Assembly Unit Everette Oliver rm7C24 CP2 557-3717
Re-Examination Pre-processing Unit L Batchelor rm7C10 CP2 557-1562
Assignment Branch Ann Harrell rm7D13 CP2 557-3266
Examination Unit Virginia Clark rm7C18 CP2 557-3247
Digest and Recording Unit Fred L Bennett rm7D13 CP2 557-3259
Title Unit Diane Russele rm2C32 CP4 557-3826
Certification Branch Aberdeen Cutler rm800 PK1 557-1552
Certification Section rm800 PK1 557-1564
Input Records and Control Mary Grose rm800 PK1 557-1587
Microfiche and Printing Mary Gartrell rm800 PK1 557-1603
Court and Documentation Gladys Dorsey rm800 PK1 557-1564

Office of Personnel

Personnel Officer Carolyn P Acree rm700 PK1 557-2662
Assistant to the Personnel Officer Nancy C Swanberg rm700 PK1 557-2662
Secretary Mildred Jeter rm700 PK1 557-2662
Classification and Employment Division Thomas H Neuhauser rm700 PK1 557-1244
Employee and Labor Relations Division William H Crout rm700 PK1 557-3643
Personnel Psychologist Frank S Abate rm808C PK1 557-6327
Employee Development Division Mary Anna Culkin rm601 PK1 557-3431
Personnel Processing Division Beverly Boykin rm700 PK1 557-1208
Office of Labor Law Counsel Hugh D Jascourt rm700 PK1 557-9684

Office of Publications

Director Stanley J Bania rm6C07 CP2 557-3794
Program Assistant Marjorie Turner rm6C07 CP2 557-3794
Deputy Director Richard A Bawcombe rm6C07 CP2 557-9737
Publishing Division Ruth C Mason rm6C17 CP2 557-3283
Deputy Manager Sylvia F Martin 6C17 CP2 557-6388
Allowed Files and Assembly Branch Yvette E Simms rm6C30 CP2 557-6395
Production Control Branch Willard D Ireland rm6C14 CP2 557-6412
Editorial Branch Marthina Thompson rm6C06 CP2 557-6393
Data Base Query Section Nadine Newman rm6C06 CP2 557-6392
Patent Copy Inspection Section Annie Kelly rm6C06 CP2 557-6390
Drafting Branch Perry O Burgess rm6C30 CP2 557-6404
Statistical Analysis Division Michael Stellabotte rm6C07 CP2 557-1963

Director Stanley J Bania rm6C07 CP2 557-3794
Program Assistant Marjorie Turner rm6C07 CP2 557-3794
Deputy Director Richard A Bawcombe rm6C07 CP2 557-9737
Publishing Division Ruth C Mason rm6C17 CP2 557-3283
Deputy Manager Sylvia F Martin 6C17 CP2 557-6388
Allowed Files and Assembly Branch Yvette E Simms rm6C30 CP2 557-6395
Production Control Branch Willard D Ireland rm6C14 CP2 557-6412
Editorial Branch Marthina Thompson rm6C06 CP2 557-6393
Data Base Query Section Nadine Newman rm6C06 CP2 557-6392
Patent Copy Inspection Section Annie Kelly rm6C06 CP2 557-6390
Drafting Branch Perry O Burgess rm6C30 CP2 557-6404
Statistical Analysis Division Michael Stellabotte rm6C07 CP2 557-1963

Data Base Inspection Branch Melvinia Gary rm6C10 CP2 557-6416
Certificates of Corrections Branch Mary H Allen rm809 PK1 557-0709
Technical Development Division Edwin P Hall (Acting) rm6C07 CP2 557-1992
Patent Maintenance Division C H Griffen rm811 PK1 557-6945

Office of Equal Employment Programs
Director R Jacqueline Dees rm600A PK1 557-1692
Equal Opportunity Assistant Denise Walker rm600A PK1 557-1692
Equal Opportunity Assistant Marcia Campbell rm600A PK1 557-1692
Supervisory Equal Opportunity Specialist Godfrey Beckett rm600A PK1 557-1692
Equal Opportunity Specialist Sharon Carver rm600A PK1 557-1692

Office of Management and Organization
Director Sara E Bjorge rm600B PK1 557-5825
Secretary Karen Fuller rm600B PK1 557-5825
Project Managers:
Alvin Dorsey rm600B PK1 557-5825
Jean E Buckhout rm600B PK1 557-5825
Greg P Mullen rm600B PK1 557-5825

Office of Procurement
Director William J Eldridge (Acting) rm806 PK1 557-0014
Secretary Cristina M Moran rm806 PK1 557-0014
Contract Division (Vacant) rm806 PK1 557-0014
Small Purchases Division Mark Nucker (Acting) rm806 PK1 557-0014

OFFICE OF THE ASSISTANT COMMISSIONER FOR FINANCE AND PLANNING
Assistant Commissioner Bradford R Huther rm11D27 CP3 557-1572
Secretary Vickie T Bryant rm11D27 CP3 557-1572

Office of Budget, Planning and Evaluation
Director James R Lynch rm805 PK1 557-3875
Chief Execution and Control Division Harold E Buswell rm805 PK1 557-3817
Chief Programs and Budget Division Aris G Harrison rm805 PK1 557-3417

Office of Finance
Director Leonard L Nahme rm802A PK1 557-3051
Secretary Virginia R Clark rm802A PK1 557-3051
Appropriation Accounting Division Thomas L Gass rm802B PK1 557-2983
Fee Accounting Division Frank S Lane Sr rm1B01 CP2 557-3230
Deposit Account Branch Delores H Riley rm1B01 CP2 557-3227
Financial Management Division Robert M Kopson rm802A PK1 557-3051

Administrator for Automation
Administrator (Vacant) rm1108 CP6 557-6000
Secretary Carla Bowman rm1108 CP6 557-6000
Deputy Administrator Donald W LeCrone rm1108 CP6 557-6009
Secretary Anne M Brown rm1108 CP6 557-6009
Chief Program Management Support Services Joseph L Shehade rm1108 CP6 557-6003
Secretary Michele Helms rm1108 CP6 557-6013

Office of Analysis and Evaluation
Director Bruce Reynolds rm1225 CP6 557-4114
Secretary Deneise Boyd rm1225 CP6 557-4114

Office of Automation Concepts Implementation
Director (Vacant) rm1142 CP6 557-6156
Secretary Audrey Jackson rm1142 CP6 557-6157

Office of Image and Information System
Director L Liddle rm1142 CP6 557-6154
Secretary (Vacant) rm1142 CP6 557-6154

Office of Systems Engineering and Telecommunications
Director Jeff J Cochran rm5D05 CP2 557-7862
Secretary Carol Lemieux rm5D05 CP2 557-7862

Office of ADP
Director William J Maykrantz rm5D05 CP2 557-3646

557-4114
Office of Automation Concepts Implementation
Director (Vacant) rm1142 CP6 557-6156
Secretary Audrey Jackson rm1142 CP6 557-6157
Office of Image and Information System
Director L Liddle rm1142 CP6 557-6154
Secretary (Vacant) rm1142 CP6 557-6154
Office of Systems Engineering and Telecommunications
Director Jeff J Cochran rm5D05 CP2 557-7862
Secretary Carol Lemieux rm5D05 CP2 557-7862
Office of ADP
Director William J Maykrantz rm5D05 CP2 557-3646

Program Assistant Sylvia A Huffman rm5D05 CP2 557-3646
Systems Support and Operations Division John F Fancovic rm5D05 CP2 557-3646
Data Systems Management Division Thomas E Woomer rm5D05 CP2 557-6330
Operations Division Donald Tynes rm100 North CM1 557-1071
APS Operations Betty J Wilson rm100 North CM1 557-1071
Computer Operations Branch Charles W Alston rm100 North CM1 557-1071
Production Control Branch Leander McEwan rm100 North CM1 557-1071
Data Systems Development Division Raymond R Rahn rm5D05 CP2 557-6332

UNITED STATES TRAVEL AND TOURISM ADMINISTRATION

Under Secretary Donna F Tuttle rm1865 HCHB 377-0136
Private Secretary Gladys M Hook rm1865 HCHB 377-0136
Special Assistant to the Under Secretary (Vacant) rm1865 HCHB 377-0137
Deputy Under Secretary Roger J Whyte rm1865 HCHB 377-0140
Private Secretary (Vacant) rm1865 HCHB 377-0140
Travel and Tourism Program Specialist Karen Cardran rm1865 HCHB 377-0140

Office of the Assistant Secretary for Tourism Marketing

Assistant Secretary for Tourism Marketing Richard L Seely rm1862 HCHB 377-4752
Confidential Assistant (Vacant) rm1862 HCHB 377-4752
Cooperative Advertising Liaison T Bernard Slattery rm1868 HCHB 377-4752
Managing Director Field Office Operations Henry G Riegner rm1858 377-4555
Deputy Director Field Office Operations Lee J Wells rm1858 HCHB 377-4003
Secretary Carol Kelsey rm1858 HCHB 377-4003
Facilitation Visitor Services Specialist Eldon MacEachern rm1530 HCHB 377-4003
Tour Development/Travel Industry Specialist Karl F Kuhn rm1862 HCHB 377-4904

Office of Policy and Planning

Director David L Edgell rm1852 HCHB 377-5211
Secretary Cynthia Phillips rm1852 HCHB 377-5211
Policy Analyst Jean O'Brien rm1852 HCHB 377-4746
Progam Policy Specialist Larry Gaffney rm1520 HCHB 377-2404

Office of Management and Administration

Director Jerry Manolatos rm1524 HCHB 377-3812
Administrative Assistant Paula D Ayers rm1524 HCHB 377-4096
Budget Analyst Andrea G Furrow rm1524 HCHB 377-3811
Management Analyst Marion A Carter rm1524 HCHB 377-4096

Office of Research

Director W Donald Wynegar rm1516 HCHB 377-4028
Secretary Alma Hall rm1516 HCHB 377-5120
Marketing Research Analyst Harvey Shields rm1516 HCHB 377-5120
Marketing Research Analyst Marsha Iyomasa rm1516 HCHB 377-4751

UNITED STATES GENERAL ACCOUNTING OFFICE

Senior Evaluator Paul Elmore rm6098 HCHB 377-5483
Senior Evaluator (NOAA) James Donaghy rm039 NBOC1 443-8694

ALABAMA

Birmingham
ITA—Gayle C Shelton, Jr., Director, 2015 2nd Ave., North, 3rd Floor, Berry Bldg., 35203, Area Code 205 254-1331, FTS 8 229-1331

ALASKA

Anchorage
ITA—Richard Lenahan, Director, 701 C St., P.O. Box 32, 99513, Area Code 907 271-5041, FTS 8 907 271-5041

NOAA-NWS Alaska Region, Stuart G. Bigler, Director, Box 23, 701 C St., 99513, Area Code 907 271-5136, FTS 8 907 271-5136

NOAA-NESDIS Satellite Field Services Station—Gary Hufford, Manager, 701 C St., Box 45, 99513, Area Code 907 271-3473, FTS 8 907 271-3473

Fairbanks
NOAA-NESDIS Command and Data Acquisition Station—Gregory P. White, Manager, P.O. Box 1307, Mile 13.5 Steese Highway, 99707, Area Code 907 452-3336, FTS 8 907 452-3336

Juneau
NOAA-NMFS Alaska Region—Robert W. McVey, Director, P.O. Box 1668, 99802, Area Code 907 586-7221, FTS 8 907 586-7221

ARIZONA

Phoenix
ITA—Donald W. Fry, Director, Federal Bldg., & U.S. Courthouse, 230 North 1st Ave., Room 3412, 85025, Area Code 602 261-3285, FTS 8 261-3285

ARKANSAS

Little Rock
ITA—Lon J. Hardin, Director, Suite 811, Savers Federal Building, 320 W. Capitol Ave., 72201, Area Code 501 378-5794, FTS 8 740-5794

CALIFORNIA

Burbank
ITA-Export Enforcement—Suite 201, 2501 West Burbank Blvd., 91505, Area Code 818 904-6019 FTS 8 983-6019

La Jolla
NOAA-NMFS Southwest Fisheries Center—Izadore Barrett, Director, 8604 La Jolla Shores Dr. (Mail to: P.O. Box 271, La Jolla, CA 92038), Area Code 714 453-2820, ext. 235, FTS 8 893-6820

Los Angeles
CEN—Regional Director, (Vacant), Room 810, 11777 San Vicente Blvd., 90049, Area Code 213 209-6616, FTS 8 793-6616

ITA—Daniel J. Young, Director, Room 800, 11777 San Vicente Blvd., 90049, Area Code 213 209-6707, FTS 8 793-6707

MBD—Joseph Galindo, District Officer, Suite 908, 2500 Wilshire Blvd., 90057, Area Code 213 798-7157, FTS 8 798-7157

Redwood City
NOAA-NESDIS Satellite Field Services Station—Billie Aldridge, Manager, 660 Price Avenue, 94063, Area Code 415 364-2422, FTS 8 470-9122

• San Diego
ITA—Richard Powell, Director, 6363 Greenwich Dr., 92122, Area Code 619 293-5395, FTS 8 895-5395.

San Francisco
ITA—Betty D. Neuhart, Director, Federal Building, Box 36013, 450 Golden Gate Ave., 94102, Area Code 415 556-5860, FTS 8 556-5868

MBD—Xavier Mena, Director, Room 1280, 221 Main St., 94102, Area Code 415 974-9597, FTS 8 454-9597

OIG-Audits—Jowdy L. Johnson, Regional Inspector General, Box 36134, Federal Building, 450 Golden Gate Ave., Room 11440, 94102, Area Code 415 556-7223, FTS 8 556-7223

OIG-Investigations—Room 11440, 450 Golden Gate Ave., 94102, Area Code 415 556-7223, FTS 8 556-7223

Santa Ana
ITA—116A West 4th St., Suite #1, 92701, Area Code 714 836-2461, FTS 8 799-2461

San Jose
ITA-Export Enforcement—Room 4118, 280 South 1st St., 95113-3002, Area Code 408 291-4204, FTS 8 466-4204

Terminal Island
NOAA-NMFS Southwest Region—E. Charles Fullerton, Director, 300 S. Ferry St., 90731-7145, Area Code 213 548-2575, FTS 8 796-2575

COLORADO

Denver
CEN—William F. Adams, Regional Director, P.O. Box 26750, 7655 W. Mississippi Ave., 80226, Area Code 303 286-2200, FTS 8 776-2200

EDA—William Roberts, Regional Director, Room 200 Tremont Center, 333 W. Colfax Ave., 80204, Area Code 303 844-4714, FTS 8 564-4714

ITA—Director, (Vacant), Room 119, U.S. Customhouse, 721 19th St., 80202, Area Code 303 844-3246, FTS 8 564-3246

OIG-Audits—William R. Suhre, Regional Inspector General, Executive Tower Inn, 1405 Curtis, Suite 1700, 80202, Area Code 303 844-5977, FTS 8 564-5977

Boulder
Mountain Administrative Support Center—Curtis Hill, Director, 325 Broadway, 80303, Area Code 303 497-6431, FTS 8 320-6431

NBS-Boulder Laboratories—Dr. R.A. Kamper, Director, Room 5001, Radio Building, 80303, Area Code 303 497-3237, FTS 8 320-3237

NOAA-NESDIS National Geophysical Data Center—Michael A. Chinnery, Director, 325 Broadway, 80303, Area Code 303 497-6215, FTS 8 320-6215

NTIA-Institute for Telecommunication Sciences—William F. Utlaut, Director, Room 3020, Radio Building, 325 Broadway, 80303, Area Code 303 497-3500, FTS 8 320-5216

OIG-Investigations—William C. Scott, Regional Inspector General, Room 280, 1790 30th St., 80301, Area Code 303 497-6795, FTS 8 320-6795

Fort Collins
NOAA-NESDIS/RAMM Project—James F. W. Purdom, Chief, Department of Atmospheric Sciences, Foot Hills Campus, Colorado State University, 80521, Area Code 303 323-5285, FTS 8 303 323-5285

CONNECTICUT

Hartford
ITA—Eric B. Outwater, Director, Room 610-B, Federal Office Building, 450 Main St., 06103, Area Code 203 722-3530, FTS 8 244-3530

DISTRICT OF COLUMBIA

ITA—Room 1066, HCHB, Department of Commerce, 14th St. & Constitution Ave., NW, 20230, Area Code 202 377-3181, FTS 8 377-3181

MBD—Willie J. Williams, Director, Room 6711, 14th St. & Constitution Ave., NW, 20230, Area Code 202 377-8275, FTS 8 377-8275

OIG-Investigations—Kenneth E Stroud, Regional Inspector General, Room 7620, 14th St. & Constitution Ave., N.W. 20230, Area Code 202 377-0907, FTS 8 377-0907

FLORIDA

• Clearwater
ITA—128 North Osceola Ave., 33515, Area Code 813 461-0011, FTS 8 826-3738

Coral Gables
NOAA-NESDIS Satellite Field Services Station—Donald C. Gaby, Manager, Room 619, Gable One Tower, 1320 S. Dixie Hwy., 33146, Area Code 305 665-4707, FTS 8 350-4310

NOAA-NWS National Hurricane Center—Dr. Neil L. Frank, Director, Room 631, IRE Bldg., 1320 S. Dixie Hwy., 33146, Area Code 305 666-4612, FTS 8 350-5547

• Jacksonville
ITA—1200 Gulf Life Dr., #104, 32207, Area Code 904 791-2796, FTS 8 946-2796

Miami
ITA—Ivan A. Cosimi, Director, Suite 224, Federal Building, 51 S.W. First Ave., 33130, Area Code 305 536-5267, FTS 8 350-5267

ITA—Export Enforcement—Room 211, 8070 N.W. 53rd St., 33166, Area Code 305 536-6621, FTS 8 350-6621

MBD—Rodolfo Suarez, District Officer, 930 Federal Office Building, 51 S.W. First Ave., 33130, Area Code 305 350-5054, FTS 8 350-5054

NOAA-NMFS Southeast Fisheries Center—Dr.Richard J. Berry, Director, 75 Virginia Beach Dr., 33149, Area Code 305 361-4284, FTS 8 350-1284

• Orlando
ITA—75 East Ivanhoe Blvd., 32804, Area Code 305 425-1234, FTS 8 820-6235

• Tallahassee
ITA—Room 401, Collins Building, 32304, Area Code 904 488-6469, FTS 8 965-7194

St. Petersburg
NOAA-NMFS Southeast Region—Jack T. Brawner, Director, 9450 Koger Blvd., 33702, Area Code 813 893-3141, FTS 8 826-3141

11777 San Vicente Blvd., 90049, Area Code 213 209-6616, FTS 8 793-6616

ITA—Daniel J. Young, Director, Room 800, 11777 San Vicente Blvd., 90049, Area Code 213 209-6707, FTS 8 793-6707

MBD—Joseph Galindo, District Officer, Suite 908, 2500 Wilshire Blvd., 90057, Area Code 213 798-7157, FTS 8 798-7157

Redwood City
NOAA-NESDIS Satellite Field Services Station—Billie Aldridge, Manager, 660 Price Avenue, 94063, Area Code 415 364-2422, FTS 8 470-9122

NBS-Boulder Laboratories—Dr. R.A. Kamper, Director, Room 5001, Radio Building, 80303, Area Code 303 497-3237, FTS 8 320-3237

NOAA-NESDIS National Geophysical Data Center—Michael A. Chinnery, Director, 325 Broadway, 80303, Area Code 303 497-6215, FTS 8 320-6215

NTIA-Institute for Telecommunication Sciences—William F. Utlaut, Director, Room 3020, Radio Building, 325 Broadway, 80303, Area Code 303 497-3500, FTS 8 320-5216

OIG-Investigations—William C. Scott, Regional Inspector General, Room 280, 1790 30th St., 80301, Area Code 303 497-6795, FTS 8 320-6795

NOAA-NMFS Southeast Fisheries Center—Dr.Richard J. Berry, Director, 75 Virginia Beach Dr., 33149, Area Code 305 361-4284, FTS 8 350-1284

• Orlando
ITA—75 East Ivanhoe Blvd., 32804, Area Code 305 425-1234, FTS 8 820-6235

• Tallahassee
ITA—Room 401, Collins Building, 32304, Area Code 904 488-6469, FTS 8 965-7194

St. Petersburg
NOAA-NMFS Southeast Region—Jack T. Brawner, Director, 9450 Koger Blvd., 33702, Area Code 813 893-3141, FTS 8 826-3141

GEORGIA

Atlanta

CEN—James F. Holmes, Regional Director, Room 625, 1365 Peachtree St., N.E., 30309, Area Code 404 347-2271, FTS 8 257-2271

EDA—Charles E. Oxley, Regional Director, Suite 750, 1365 Peachtree St., N.E., 30309, Area Code 404 347-7401, FTS 8 257-7401

ITA—George T. Norton, Jr., Director, Suite 600, 1365 Peachtree St., N.E., 30309, Area Code 404 881-7000, FTS 8 257-7000

MBD—Carlton Eccles, Director, Suite 505, 1371 Peachtree St., N.E., 30309, Area Code 404 347-4091, FTS 8 257-4091

OIG-Audits—William M. Manto, Regional Inspector General, Room 340, 1365 Peachtree St., N.E., 30309, Area Code 404 347-4578, FTS 8 257-4578

OIG-Single Audit Office—Richard A. Bassett, Supervisory Auditor, Room 325, 1371 Peachtree St., N.E. 30309, Area Code 404 347-4655, FTS 8 257-4655

OIG-Investigations—Anthony A. D'Aguillo, Regional Inspector General, Room 335, 1365 Peachtree St., N.E., 30309, Area Code 404 347-4544, FTS 8 257-4544

Savannah

ITA—James W. McIntire, Director, 120 Barnard St., A-107,31402, Area Code 912 944-4204, FTS 8 248-4204

HAWAII

Honolulu

ITA—George Dolan, Director, 4106 Federal Building, P.O. Box 50026, 300 Ala Moana Blvd., 96850, Area Code 808 541-1782, FTS 8 541-1782

NOAA-NESDIS Satellite Field Services Station—Robert L. Pyle, Manager, Room 514 Tower Building, Honolulu International Airport, 96819, Area Code 808 836-2776

NOAA-NWS Pacific Region—Richard H. Hagemeyer, Director, Room 4110, Prince Kuhio Federal Building, 300 Ala Moana Blvd. (Mail to: NOAA P.O. Box 50027, Honolulu, HI 96850), Area Code 808 546-5680

IDAHO

Boise

ITA—(Denver, Colorado District), Statehouse, Room 113, 83720, Area Code 208 334-9254, FTS 8 554-9254

ILLINOIS

Chicago

CEN—Stanley D. Moore, Regional Director, Suite 557, 175 West Jackson Blvd., 60604, Area Code 312 353-6251, FTS 8 353-6251

EDA—Edward G. Jeep, Regional Director, Suite A-1630, 175 W. Jackson Blvd., 60604, Area Code 312 353-7706, FTS 8 353-7706

ITA—Gerald M. Marks, Director, 1406 Mid Continental Plaza Building, 55 East Monroe St., 60603, Area Code 312 353-4450, FTS 8 353-4450

ITA—Export Enforcement, Room 501, 6105 Canal Street, 60607, Area Code 312 353 6640, FTS 8 353-6640

OS—Commerce Business Daily—Room 1304, 433 West Van Buren St., 60607, Area Code 312 353-2950, FTS 8 353-2950

MBD—David Vega, Director, Suite 1440, 55 E. Monroe St., 60603, Area Code 312 353-0182, FTS 8 353-0182

• Palatine

ITA—W.R. Harper College, Algonquin & Rodelle Rd., 60067, Area Code 312 397-3000, x532

• Rockford

ITA—515 North Court St., P.O. Box 1747. 61110-0257, Area Code 815 987-8100

INDIANA

Indianapolis

ITA—Mel R. Sherar, Director, 357 U.S. Courthouse & Federal Office Building, 46 East Ohio St., 46204, Area Code 317 269-6214, FTS 8 331-6214

Jeffersonville

CEN—Data Preparation Division, Joseph S. Harris, Chief, Room 247, 1201 E. 10th St., 47132, Area Code 812 288-3344, FTS 8 358-3344

IOWA

Des Moines

ITA—Jesse N. Durden, Director, 817 Federal Building, 210 Walnut St., 50309, Area Code 515 284-4222, FTS 8 862-4222

KANSAS

Kansas City

CEN—Marvin Postma, Regional Director, One Gateway Center, 4th and State Sts., 66101, Area Code 913 236-3728, FTS 8 757-3728

Pittsburg

CEN—Personal Census Service Branch, Francis N. Allai, Chief, 1600 N. Walnut St., 66762, Area Code 316 231-7100, FTS 8 231-7100

• Wichita (Kansas City, Mo., District)

ITA—River Park Place, Ste. 565, 727 North Waco, 67203, Area Code 316 269-6160, FTS 8 752-6160

KENTUCKY

Louisville

ITA—Donald R. Henderson, Director, Room 636B, U.S. Post Office and Courthouse Building, 601 W. Broadway, 40202, Area Code 502 582-5066, FTS 8 352-5066

LOUISIANA

New Orleans

ITA—Paul L. Guidry, Director, 432 World Trade Center, No. 2 Canal St., 70130, Area Code 504 589-6546, FTS 8 682-6546

Slidell

NOAA-NESDIS Satellite Field Services Station—Richard M. Clark, Manager, 1120 Old Spanish Trail, 70458, FTS 8 682-2807

MAINE

• Augusta (Boston, Mass., District)

ITA—Casco Bank Building, 1 Memorial Circle, 04330, Area Code 207 623-2239, FTS 8 833-6249

MARYLAND

Annapolis

NTIA-Spectrum Engineering and Analysis Division—Robert J. Mayher, Chief, 179 Admiral Cochrane Dr., 21401, Area Code 301 224-4305, from Washington, D.C., 261-8141

NTIA-Computer Support Division—John K. Lady, Chief, 179 Admiral Cochrane Drive, 21401, Area Code 301 224-4304, from Washington, D.C., 261-8240

Baltimore

ITA—LoRee P. Silloway, Director, 415 U.S. Customhouse, Gay and Lombard Sts., 21202, Area Code 301 962-3560, FTS 8 922-3560

Frostburg

NTIA-IRAC Computer Support Section—Arthur Sears, Supervisor, 2nd Floor, American Legion Building, Box 237, Main St., 21532, Area Code 301 689-8873, FTS 8 300-540-1170

MASSACHUSETTS

Boston

CEN—Arthur G. Dukakis, Regional Director, Boston Federal Building, 10 Causeway St., Room 553, 02222-1084, Area Code 617 565-7100, FTS 8 835-7100

ITA—Export Enforcement—Room 350, 10 Causeway St., 02222, Area Code 617 565-6030, FTS 8 835-6030

ITA—Francis J. O'Connor, Director, World Trade Center, Suite 307, Commonwealth Pier Area, 02210, Area Code 617 223-2312, FTS 8 223-2312

Gloucester

NOAA-NMFS Northeast Region—Richard Schaefer, Acting Director, Federal Building, 14 Elm St., 01930, Area Code 617 281-3600, ext. 200, FTS 8 837-9200

Woods Hole

NOAA-NMFS Northeast Fisheries Center—Allen E. Peterson, Jr., Director, 02543, Area Code 617 548-5123, FTS 8 840-1233

MICHIGAN

Detroit

CEN—Robert G. McWilliam, Regional Director, Room 565, Federal Building, U.S. Courthouse, 231 W. Lafayette, 48226, Area Code 313 226-7742, FTS 8 226-7742

ITA—Director, (Vacant), 1140 McNamara Bldg., 477 Michigan Avenue, 48226, Area Code 313 226-3650, FTS 8 226-3650

• Grand Rapids

ITA—Room 409, 300 Monroe, N.W., 49503, Area Code 616 456-2411/33, FTS 8 372-2411

MINNESOTA

Minneapolis

ITA—Ronald E. Kramer, Director, 208 Federal Building, 110 South Fourth St., 55401, Area Code 612 349-3338, FTS 8 787-3338

ILLINOIS

Chicago

CEN—Stanley D. Moore, Regional Director, Suite 557, 175 West Jackson Blvd., 60604, Area Code 312 353-6251, FTS 8 353-6251

EDA—Edward G. Jeep, Regional Director, Suite A-1630, 175 W. Jackson Blvd., 60604, Area Code 312 353-7706, FTS 8 353-7706

ITA—Gerald M. Marks, Director, 1406 Mid Continental Plaza Building, 55 East Monroe St., 60603, Area Code 312 353-4450, FTS 8 353-4450

Broadway, 40202, Area Code 502 582-5066, FTS 8 352-5066

LOUISIANA

New Orleans

ITA—Paul L. Guidry, Director, 432 World Trade Center, No. 2 Canal St., 70130, Area Code 504 589-6546, FTS 8 682-6546

Slidell

NOAA-NESDIS Satellite Field Services Station—Richard M. Clark, Manager, 1120 Old Spanish Trail, 70458, FTS 8 682-2807

226-7742

ITA—Director, (Vacant), 1140 McNamara Bldg., 477 Michigan Avenue, 48226, Area Code 313 226-3650, FTS 8 226-3650

• Grand Rapids

ITA—Room 409, 300 Monroe, N.W., 49503, Area Code 616 456-2411/33, FTS 8 372-2411

MINNESOTA

Minneapolis

ITA—Ronald E. Kramer, Director, 208 Federal Building, 110 South Fourth St., 55401, Area Code 612 349-3338, FTS 8 787-3338

MISSISSIPPI

Jackson
ITA—Mark E. Spinney, Director, 328 Jackson Mall Office Center, 300 Woodrow Wilson Blvd., 39213, Area Code 601 965-4388, FTS 8 490-4388

MISSOURI

Kansas City
Central Administrative Support Center—Richard E. Moll, Acting Director, Room 1736, Federal Building, 601 E. 12th St., 64106, Area Code 816 374-2050, FTS 8 758-2050

ITA—James D. Cook, Director, Room 635, 601 East 12th St., 64106, Area Code 816 374-3141, FTS 8 758-3141

NOAA-NWS Central Region—Robert B. Wassall, Director, Room 1836, Federal Building, 601 E. 12th St., 64106, Area Code 816 374-5463, FTS 8 758-5463

NOAA-NWS National Severe Storms Forecast Center—Frederick P. Ostby, Director, Room 1728, Federal Building, 601 E. 12th St., 64106, Area Code 816 374-5922, FTS 8 758-5922

NOAA-NWS Training Center—Dr. Richard F. Meyers, Director, Building 9, 617 Hardesty St., 65124, Area Code 816 374-6263, FTS 8 758-6263

St. Louis
ITA—Donald R. Loso, Director, 120 South Central Ave., 63105, Area Code 314 425-3302-4, FTS 8 279-3302

NEBRASKA

Omaha
ITA—George H. Payne, Director, 11133 O St., 68137, Area Code 402 221-3664, FTS 8 864-3664

NEVADA

Reno
ITA—Joseph J. Jeremy, Director, Room 152, 1755 E. Plumb La., 89502, Area Code 702 784-5203, FTS 8 470-5203

NEW JERSEY

Newark
OIG-Investigations—Carl J. Capobianco, Regional Inspector General, P.O. Box 32100, 07102, Area Code 201 645-6505, FTS 8 341-6505.

Trenton
ITA—Thomas J. Murray, Director, 3131 Princeton Pike Bldg., Suite 211, 08648, Area Code 609 989-2100, FTS 8 423-2100

NEW MEXICO

Albuquerque
ITA—Director, (Vacant), Suite 4303, 517 Gold Ave., S.W., 87102, Area Code 505 766-2386, FTS 8 474-2386

NEW YORK

Buffalo
ITA—Robert F. Magee, Director, 1312 Federal Building, 111 West Huron St., 14202, Area Code 716 846-4191, FTS 8 437-4191

Garden City
NOAA-NWS Eastern Region—Richard P. Augulis, Director, 585 Stewart Ave., 11530, Area Code 516 228-5400, FTS 8 649-5400

New York
CEN—Sheila H. Goehringer, Regional Director, Room 37-130, Federal Office Building, 26 Federal Plaza, 10278, Area Code 212 264-3860, FTS 8 264-3860

ITA—Milton A. Eaton, Director, Room 3718, Federal Office Building, 26 Federal Plaza, Foley Square, 10278, Area Code 212 264-0634, FTS 8 264-0634

ITA-Export Enforcement—Room 3704, 26 Federal Plaza, 10278, Area Code 212 264-1365, FTS 8 264-1365

MBD—Gina Sanchez, Regional Director, Jacob K. Javitts Bldg., Room 3720, 10278, Area Code 212 264-3262, FTS 8 264-3262

• Rochester
ITA (Shared by Buffalo D.O)—121 East Avenue, 14604, Area Code 716 263-6480, FTS 8 963-6480.

NORTH CAROLINA

Asheville
NOAA-NESDIS National Climatic Data Center—Dr. Kenneth D. Hadeen, Director, Room 301D, Federal Building, 28801, Area Code 704 259-2850, ext. 0476, FTS 8 672-0476

Charlotte
CEN—William F. Hill, Regional Director, Suite 505, 222 South Church St., 28202, Area Code 704 371-6142, FTS 8 672-6142

Greensboro
ITA—Director, (Vacant), 203 Federal Building, 324 West Market St., P.O. Box 1950, 27402, Area Code 919 378-5345, FTS 8 699-5345

OHIO

Cincinnati
ITA—Gordon B. Thomas, Director, 9504 Federal Office Building, 550 Main St., 45202, Area Code 513 684-2944, FTS 8 684-2944

Cleveland
ITA—Toby Zettler, Director, Room 600, 668 Euclid Ave., 44114, Area Code 216 522-4750, FTS 8 293-4750

OKLAHOMA

Oklahoma City
ITA—Ronald L. Wilson, Director, 5 Broadway Executive Park, Suite 200, 6601 Broadway, Extension 73116, Area Code 405 231-5302, FTS 8 736-5302

• Tulsa
ITA—440 S. Houston St., 74127, Area Code 918 581-7650, FTS 8 745-7650

OREGON

Portland
ITA—Lloyd R. Porter, Director, Room 618, 1220 S.W. 3rd Ave., 97204, Area Code 503 221-3001, FTS 8 423-3001

PENNSYLVANIA

Philadelphia
CEN—LaVerne V. Collins, Regional Director, Room 9226, Federal Building, 600 Arch St., 19106, Area Code 215 597-4920, FTS 8 597-4920

EDA—John E. Corrigan, Regional Director, 1st Floor, 105 South 7th St., 19106, Area Code 215 597-4603, FTS 8 597-4603

ITA—Robert E. Kistler, Director, 9448 Federal Building, 600 Arch St., 19106, Area Code 215 597-2866, FTS 8 597-2866

MBD—Alfonso Jackson, District Officer, 9436 Federal Building, 600 Arch St., 19106, Area Code 215 597-9236, FTS 8 597-9236

Pittsburgh
ITA—John A. McCartney, Director, 2002 Federal Building, 1000 Liberty Ave., 15222, Area Code 412 644-2850, FTS 8 722-2850

PUERTO RICO

San Juan (Hato Rey)
ITA—J. Enrique Vilella, Director, Room 659, Federal Building, 00918, Area Code 809 753-4555, Ext. 555, FTS 8 809-753-4555

RHODE ISLAND

• Providence (Boston, Mass., District)
ITA—7 Jackson Walkway, 02903, Area Code 401 277-2605, Ext. 22, FTS 8 838-4482

SOUTH CAROLINA

• Charleston
ITA—17 Lockwood Dr., 29401, Area Code 803 724-4361, FTS 8 677-4361

Columbia
ITA—Edjar L. Rojas, Director, Suite 172, Strom Thurmond Federal Building, Suite 172, 1835 Assembly St., 29201, Area Code 803 765-5345, FTS 8 677-5345

TENNESSEE

• Memphis
ITA—555 Beale Street, 38101, Area Code 901 521-4137, FTS 8 222-4826

Nashville
ITA—Jim Charlet, Director, Suite 1114, Parkway Towers, 404 James Robertson Parkway, 372 19-1505, Area Code 615 736-5161, FTS 8 852-5161

TEXAS

Austin
EDA—Hugh M. Farmer, Regional Director, Suite 201, Grant Bldg., 611 E. 6th St., 78701, Area Code 512 482-5461, FTS 8 770-5461

ITA—P.O. Box 12728, Capitol Station, 78711, Area Code 512 472-5059

Dallas
CEN—John E. Reeder, Regional Director, Room 3C54, 1100 Commerce St., 75242, Area Code 214 767-0621, FTS 8 729-0621

ITA—C. Carmon Stiles, Director, Room 7A5, 1100 Commerce St., 75242, Area Code 214 767-0542, FTS 8 729-0542

989-2100, FTS 8 423-2100

NEW MEXICO

Albuquerque
ITA—Director, (Vacant), Suite 4303, 517 Gold Ave., S.W., 87102, Area Code 505 766-2386, FTS 8 474-2386

NEW YORK

Buffalo
ITA—Robert F. Magee, Director, 1312 Federal Building, 111 West Huron St., 14202, Area Code 716 846-4191, FTS 8 437-4191

Oklahoma City
ITA—Ronald L. Wilson, Director, 5 Broadway Executive Park, Suite 200, 6601 Broadway, Extension 73116, Area Code 405 231-5302, FTS 8 736-5302

• Tulsa
ITA—440 S. Houston St., 74127, Area Code 918 581-7650, FTS 8 745-7650

OREGON

Portland
ITA—Lloyd R. Porter, Director, Room 618, 1220 S.W. 3rd Ave., 97204, Area Code 503 221-3001, FTS 8 423-3001

Austin
EDA—Hugh M. Farmer, Regional Director, Suite 201, Grant Bldg., 611 E. 6th St., 78701, Area Code 512 482-5461, FTS 8 770-5461

ITA—P.O. Box 12728, Capitol Station, 78711, Area Code 512 472-5059

Dallas
CEN—John E. Reeder, Regional Director, Room 3C54, 1100 Commerce St., 75242, Area Code 214 767-0621, FTS 8 729-0621

ITA—C. Carmon Stiles, Director, Room 7A5, 1100 Commerce St., 75242, Area Code 214 767-0542, FTS 8 729-0542

Fort Worth
NOAA-NWS Southern Region—Director, (Vacant), Room 10A26, 819 Taylor St., 76102, Area Code 817 334-2668

Houston
ITA—Felicito C. Guerrero, Director, 2625 Federal Building, Courthouse, 515 Rusk St., 77002, Area Code 713 229-2578, FTS 8 526-4578

UTAH

Salt Lake City
ITA—Stephen P. Smoot, Director, U.S. Courthouse, 350 S. Main St., 84101, Area Code 801 524-5116, FTS 8 588-5116

NOAA-NWS Western Region—Hazen H. Bedke, Director, NOAA Box 11188, Federal Building, 125 S. State St., 84147, Area Code 801 524-5122, FTS 8 588-5122

VIRGINIA

Norfolk
Eastern Administrative Support Center—Robert S. Smith, Director, 253 Monticello Ave., 23510 Area Code 804 441-6864, FTS 8 827-6864

Richmond
ITA—Philip A. Ouzts, Director, 8010 Federal Building, 400 North 8th St., 23240, Area Code 804 771-2246, FTS 8 925-2246

Springfield
ITA-Export Enforcement—Room 2008, 5285 Port Royal Road, 22161, Mailing address P.O. Box 1838, Springfield, 22151-0838, Area Code 703 487-4950, FTS 8 737-4950

Wallops Island
NOAA-NESDIS Command and Data Acquisition Station—Russell Vollmers, Manager, P.O. Box 39, 23337, Area Code 804 824-3446, ext. 311, FTS 8 925-3311

WASHINGTON

Seattle
Western Administrative Support Center—Kelly Sandy, Director, BIN C15700, 7600 Sand Point Way, N.E., 98115, Area Code 206 526-6026, FTS 8 392-6026

CEN—Leo C. Schilling, Regional Director, Lake Union Building, 1700 Westlake Ave., North, 98109, Area Code 206 442-7800, FTS 8 399-7800

EDA—John Woodward, Regional Director, Suite 500, Lake Union Building, 1700 Westlake Ave. North, 98109, Area Code 206 442-0596, FTS 8 399-0596

ITA—C. Franklin Foster, Director, Room 706, Lake Union Building, 1700 Westlake Ave., North, 98109, Area Code 206 442-5616, FTS 8 399-5615

NOAA-NMFS Northwest and Alaska Fisheries Center—Dr. William Aron, Director, 2725 Montlake Blvd., East, 98112, Area Code 206 442-4760, FTS 8 399-4760

NOAA-NMFS Northwest Region—Roland Schmitten, Director, Northwest Region, 7600 Sand Point Way, N.E., 98115, Area Code 206 526-6150, FTS 8 392-6150

OIG-Audits—W. Ray McIntosh, Regional Inspector General, Room 3292, Federal Building, 915 Second Ave., 98174, Area Code 206 442-0801, FTS 8 399-0801

Spokane
ITA—P.O. Box 2170, West 808 Spokane Falls Blvd., Room 623, 99201, Area Code 509 439-4557

WEST VIRGINIA

Charleston
ITA—Roger L. Fortner, Director, 3309 New Federal Building, 500 Quarrier St., 25301, Area Code 304 347-5123, FTS 8 930-5123

WISCONSIN

Madison
NOAA-NESDIS Development Laboratory—C. M. Hayden, Director, University of Wisconsin, 1225 West Dayton St., 53706, Area Code 608 252-5325, FTS 8 364-5325

Milwaukee
ITA—Patrick A. Willis, Director, Federal Building, U.S. Courthouse, 517 East Wisconsin Ave., 53202, Area Code 414 291-3473, FTS 8 362-3473

• Denotes Trade Specialist at Post or Duty Station.

Agency	Switchboard Number	Office Hours	Zip Code
A			
Action	634-9135	8:30 to 5:00	20525
Administrative Conference of the US	254-7020	9:00 to 5:30	20037
Administrative Office of the U.S. Courts	633-6236	7:30 to 5:30	20544
Advisory Comm. on Intergovernmental Relations	653-5536	8:45 to 5:15	20575
Advisory Committee on Federal Pay	653-6193	8:00 to 5:30	20006
Advisory Council on Historic Preservation	786-0503	8:00 to 5:00	20004
Agency for International Development	632-9884	8:45 to 5:30	20523
Agriculture, Department of	447-8732	8:30 to 5:00	20250
Agriculture Research Center, Beltsville, Md.	447-8732	8:00 to 4:30	20705
Air Force, Department of	545-6700	8:00 to 5:15	20330
Alaska Power Administration	252-5000	8:30 to 5:00	20585
Alcohol, Drug Abuse and Mental Health Administration	443-2403	8:15 to 4:45	20857
Alcohol, Tobacco and Firearms, Bureau of	566-2000	8:30 to 5:00	20226
Alien Property, Office of	633-2000	9:00 to 5:30	20530
American Battle Monuments Commission	272-0533	7:30 to 4:00	22152
Andrews Air Force Base	981-9111	8:00 to 5:00	20331
Arlington Hall Station	545-6700	8:00 to 4:30	22212
Arlington National Cemetery	697-2131	8:00 to 7:00	22211
Armed Forces Institute of Pathology	576-2800	7:45 to 4:30	20306
Arms Control and Disarmament Agency	647-2034	8:15 to 5:00	20451
Army Concepts Analysis Agency, Bethesda, Md.	545-6700	8:00 to 4:30	20315
Army, Department of	545-6700	8:15 to 5:30	20310
Attorney General, US	633-2000	8:30 to 5:00	20530
B			
Bicentennial of the US Constitution Commission	872-1787	7:30 to 6:30	20503
Bolling Air Force Base	545-6700	8:00 to 4:30	20332
Bonneville Power Administration	252-5000	9:00 to 5:30	20461
Botanic Gardens, US	225-8333	9:00 to 4:00	20024
C			
Cameron Station, Department of Army	545-6700	8:30 to 5:00	22314
Capitol, US	224-3121	8:00 to 5:30	20510
Census, Bureau of the	301-763-7662	8:30 to 5:30	20233
Center for Disease Control (Rockville Office)	301-443-2403	8:30 to 5:00	20857
Center for Disease Control (Washington Office)	472-7134	8:30 to 6:00	20201
Central Intelligence Agency	482-1100	8:30 to 5:00	20505
Civil Aeronautics Board	426-4000	8:30 to 5:00	20428
Claims Court, US	633-7257	8:45 to 5:15	20005
Coast Guard, US	426-2148	7:30 to 4:00	20593
Commerce, Department of	377-2000	8:30 to 5:00	20230
Commission on Civil Rights, US	376-8177	8:45 to 5:30	20425
Commodity Futures Trading Commission	254-6387	8:15 to 5:30	20581
Comptroller General	275-5481	8:00 to 8:00	20548
Comptroller of the Currency, Office of	566-2000	9:00 to 5:30	20219
Congressional Budget Office	226-2621	9:00 to 5:30	20514
Consumer Product Safety Commission	492-6500	8:00 to 4:00	20207
Council of Economic Advisers	395-3000	9:00 to 5:30	20500
Court of Appeals for the Federal Circuit	633-6550	8:00 to 4:30	20439
Court of Appeals, US	535-3323	9:00 to 4:00	20001
Customs Service, US	566-2000	8:30 to 5:00	20229
D			
Defense Communications Agency	545-6700	8:30 to 5:00	20305
Defense, Department of	695-5110	8:30 to 5:00	20301
Defense Intelligence Agency	545-6700	8:30 to 5:00	20305
Defense Logistics Agency	274-6700	7:45 to 4:15	22314
Defense Mapping Agency	545-6700	6:30 to 4:00	20305
Defense Nuclear Agency	545-6700	8:00 to 4:30	22305
District Attorney, US	703-557-9100	9:00 to 5:30	20001

		9:00 to 4:00	20207
	395-3000	9:00 to 5:30	20500
Court of Appeals for the Federal Circuit	633-6550	8:00 to 4:30	20439
Court of Appeals, US	535-3323	9:00 to 4:00	20001
Customs Service, US	566-2000	8:30 to 5:00	20229
D			
Defense Communications Agency	545-6700	8:30 to 5:00	20305
Defense, Department of	695-5110	8:30 to 5:00	20301
Defense Intelligence Agency	545-6700	8:30 to 5:00	20305
Defense Logistics Agency	274-6700	7:45 to 4:15	22314
Defense Mapping Agency	545-6700	6:30 to 4:00	20305
Defense Nuclear Agency	545-6700	8:00 to 4:30	22305
District Attorney, US	703-557-9100	9:00 to 5:30	20001

Agency	Switchboard Number	Office Hours	Zip Code
D—con.			
District of Columbia Government	727-1000	8:15 to 4:45	20004
Alcohol & Drug Abuse Services	727-1000	8:15 to 4:45	20009
DC General Hospital	675-5000	24 hours	20003
Police, Department of	727-1000	24 hours	20001
Public Library	727-1111	8:45 to 5:30	20001
Superior Court	727-1000	8:30 to 5:00	20003
Drug Enforcement Administration	633-1000	9:00 to 5:30	20537
E			
Economic Development Administration	377-2000	8:30 to 5:00	20230
Economic Regulatory Administration	252-5000	9:00 to 5:30	20461
Economics Analysis, Bureau of	655-4000	8:30 to 5:00	20230
Education, Department of	245-3192	8:00 to 4:30	20202
Energy, Department of	252-5000	8:30 to 5:00	20585
Engraving & Printing, Bureau of	566-2000	9:00 to 5:00	20228
Environmental Protection Agency	382-2090	8:00 to 4:30	20460
Equal Employment Opportunity Commission	634-1947	9:00 to 5:30	20506
Executive Office of the President	395-3000	9:00 to 5:30	20500
Export-Import Bank of the US	566-2117	8:45 to 5:45	20571
F			
Farm Credit Administration	883-4000	8:00 to 4:30	22102
Federal Reserve System, Board of Governors	452-3000	8:45 to 5:15	20551
Federal Aviation Administration	426-4000	8:30 to 5:00	20591
Eastern Region, Falls Church, Va.	703-285-2570	7:30 to 5:30	22046
Federal Bureau of Investigation	324-3000	9:00 to 5:30	20535
Federal Communications Commission	632-7000	9:00 to 5:30	20554
Federal Deposit Insurance Corporation	393-8400	8:30 to 5:15	20429
Federal Election Commission	376-5140	9:00 to 5:00	20463
Federal Emergency Management Agency	646-2500	8:30 to 5:00	20472
Federal Energy Regulatory Commission	357-5200	8:30 to 5:00	20426
Federal Home Loan Bank Board	377-6000	8:45 to 5:15	20552
Federal Labor Relations Authority	382-0777	7:00 to 5:00	20424
Federal Maritime Commission	523-5773	8:30 to 5:00	20573
Federal Mediation and Conciliation Service	653-5290	8:30 to 5:00	20427
Federal Mine Safety, Health Review Commission	653-5633	8:30 to 5:00	20006
Federal Prison Industries	633-2000	8:00 to 4:30	20534
Federal Register	523-5240	8:45 to 5:15	20408
Federal Service Impasses Panel	382-0981	8:15 to 4:45	20424
Federal Trade Commission	523-5809	8:30 to 5:00	20580
Fine Arts, Commission on	566-1066	8:30 to 5:00	20006
Fish and Wildlife Service	343-1100	7:45 to 4:15	20240
Food and Agriculture Organization of the UN	653-2398	8:00 to 5:00	20437
Food and Drug Administration:			
Rockville, MD	301-443-1544	8:00 to 4:30	20857
Washington, DC	245-6000	9:00 to 5:30	20204
Foreign Assets Control, Office of	566-2000	9:00 to 5:30	20220
Foreign Claims Settlement Commission	653-5883	8:30 to 5:00	20579
Foreign Service Institute	235-8727	8:45 to 5:30	20520
Fort Belvoir	703-664-6071	24 Hours	22060
Fort Lesley J. McNair	545-6700	24 Hours	20319
Fort Myer	703-545-6700	8:00 to 4:30	22211
Freer Gallery of Art	357-1300	10:00 to 5:30	20560

Food and Agriculture Organization of the UN 653-2398 8:00 to 5:00 20437
Food and Drug Administration:
Rockville, MD 301-443-1544 8:00 to 4:30 20857
Washington, DC 245-6000 9:00 to 5:30 20204
Foreign Assets Control, Office of 566-2000 9:00 to 5:30 20220
Foreign Claims Settlement Commission 653-5883 8:30 to 5:00 20579
Foreign Service Institute 235-8727 8:45 to 5:30 20520
Fort Belvoir 703-664-6071 24 Hours 22060
Fort Lesley J. McNair 545-6700 24 Hours 20319
Fort Myer 703-545-6700 8:00 to 4:30 22211
Freer Gallery of Art 357-1300 10:00 to 5:30 20560

Agency	Switchboard Number	Office Hours	Zip Code
G			
General Accounting Office	257-5067	8:30 to 5:00	20548
General Services Administration	472-1082	8:00 to 4:00	20405
Geological Survey, Reston, Va.	703-860-7000	7:45 to 4:15	22092
Government Financial Operations	566-2000	7:00 to 5:30	20227
Government Printing Office	275-3648	8:00 to 4:30	20401
H			
Health and Human Services, Department of	245-6296	9:00 to 5:30	20201
Health Resources and Services Administration	655-4000	8:30 to 5:00	20857
House of Representatives, US	224-3121	9:00 to 5:00	20515
Housing and Urban Development, Department of	755-5111	8:45 to 5:15	20410
Howard University Hospital	745-6100	24 hours	20060
I			
Immigration and Naturalization Service	633-2000	8:00 to 4:30	20536
Income Tax Information, Federal	488-3100	8:30 to 5:00	20224
Indian Affairs, Bureau of	343-1100	7:45 to 4:15	20240
Institute of Museum Services	786-0536	9:00 to 5:30	20506
Inter-American Development Bank	634-8000	9:00 to 5:30	20577
Inter-American Institute of Agricultural Sciences	789-3767	9:00 to 5:30	20006
Inter-Department Radio Advisory Committee	377-2000	8:30 to 5:00	20230
Inter-Governmental Committee for Migration	785-1909	8:30 to 5:30	20036
Interior, Department of	343-7220	7:45 to 4:15	20240
Internal Revenue Service	566-2000	8:30 to 5:00	20224
International Bank for Reconstruction and Development	477-1234	9:00 to 5:30	20433
International Boundary Commission	632-8058	7:30 to 4:30	20001
International Joint Commission	673-6222	9:00 to 5:30	20440
International Monetary Fund	477-7000	9:00 to 5:30	20431
International Trade Commission	523-0182	8:45 to 5:15	20436
Interstate Commerce Commission	275-1749	8:30 to 5:00	20423
J			
John F Kennedy Center for the Performing Arts	655-4000	10:00 to 6:00	20566
Joint Chiefs of Staff	545-6700	6:30 to 7:00	20301
Justice, Department of	633-2000	9:00 to 5:30	20530
L			
Labor, Department of	655-4000	8:15 to 4:45	20210
Land Management, Bureau of	655-4000	7:45 to 4:15	20240
Library of Congress	287-5000	8:00 to 4:30	20540
M			
Marine Barracks, Department of Defense	545-6700	7:00 to 4:00	20390
Marine Corps Development & Education Command	703-640-2121	24 Hours	22134
Marine Corps, US	545-6700	8:00 to 4:30	20380
Marine Mammal Commission	653-6237	8:30 to 5:00	20006
Marshal's Service, US	633-2000	8:30 to 5:30	20001
Merit Systems Protection Board	653-5916	8:00 to 5:00	20419
Metric Programs, Office of	377-2000	8:15 to 4:45	20230
Military District of Washington	545-6700	8:00 to 4:30	20022
Mines, Bureau of	436-7500	7:45 to 4:15	20037
Mint, Bureau of the	566-2000	9:00 to 5:30	20220
Museums: Lincoln Museum	426-6924	9:00 to 5:00	20540
National Air & Space Museum	357-1300	10:00 to 7:00	20560
National Gallery of Art	737-4215	10:00 to 5:00	20565
National Museum of American Art	757-1300	8:30 to 5:15	20560
N			
National Academy of Sciences	334-2000	7:00 to 3:30	20713
National Aeronautics & Space Administration	453-1000	8:00 to 4:30	20546
Goddard Space Flight Center, Greenbelt, Md.	844-7000	7:00 to 7:00	20771
Langley Field, Va.	804-827-1110	8:00 to 4:30	23665
Wallops Island, Va.	804-824-3411	8:00 to 4:30	23337
National Archives & Records Administration	724-1513	8:00 to 4:30	20408

		7:45 to 4:15	20037
	566-2000	9:00 to 5:30	20220
Museums: Lincoln Museum	426-6924	9:00 to 5:00	20540
National Air & Space Museum	357-1300	10:00 to 7:00	20560
National Gallery of Art	737-4215	10:00 to 5:00	20565
National Museum of American Art	757-1300	8:30 to 5:15	20560
N			
National Academy of Sciences	334-2000	7:00 to 3:30	20713
National Aeronautics & Space Administration	453-1000	8:00 to 4:30	20546
Goddard Space Flight Center, Greenbelt, Md.	844-7000	7:00 to 7:00	20771
Langley Field, Va.	804-827-1110	8:00 to 4:30	23665
Wallops Island, Va.	804-824-3411	8:00 to 4:30	23337
National Archives & Records Administration	724-1513	8:00 to 4:30	20408

Agency	Switchboard Number	Office Hours	Zip Code
N—con.			
National Bureau of Standards, Gaithersburg, Md.	975-2000	8:30 to 5:00	20899
National Capital Planning Commission	724-0174	8:00 to 5:30	20576
National Comm. on Libraries & Information Science	382-0840	8:00 to 4:30	20024
National Council for The Handicapped	267-3235	9:00 to 5:00	20591
National Credit Union Administration	357-1100	8:30 to 5:00	20456
National Foundation on the Arts and Humanities	655-4000	9:00 to 5:30	20506
National Endowments for the Arts	682-5400	9:00 to 5:30	20506
National Endowments for the Humanities	786-0438	8:30 to 5:00	20506
National Guard Bureau	545-6700	8:30 to 4:30	20310
National Highway Traffic Safety Administration	426-1828	8:00 to 5:30	20590
National Historic Publication Records Commission	523-5384	8:00 to 5:30	20408
National Institutes of Health	496-4000	24 hours	20205
National Labor Relations Board	254-9044	8:30 to 5:00	20570
National Library of Medicine	496-4000	8:30 to 5:00	20209
National Mediation Board	523-5920	8:30 to 5:00	20572
National Naval Medical Center	545-6700	8:00 to 4:30	20014
National Oceanic and Atmospheric Administration	443-8910	8:00 to 4:30	20230
Washington Science Center	443-8910	8:00 to 4:30	20852
National Park Service	343-1100	7:45 to 4:15	20224
National Science Foundation	357-9859	8:30 to 5:00	20550
National Security Council	395-4979	9:00 to 5:30	20503
National Telecommunications and Information Administration	377-2000	8:30 to 5:00	20230
National Transportation Safety Board	382-6600	8:30 to 5:00	20594
National Trust For Historic Preservation	673-4000	9:00 to 5:00	20036
National War College	545-6700	7:30 to 4:00	20319
National Weather Service	443-8910	8:00 to 4:30	20910
Naval Academy, Annapolis, Md.	301-267-6100	8:00 to 4:30	21402
Naval Communications Station, Cheltenham, Md.	545-6700	7:30 to 4:00	20390
Naval Observatory	254-4569	8:00 to 4:30	20390
Naval Ordnance Station, Indian Head, Md.	301-743-4000	7:30 to 4:30	20640
Naval Research, Chesapeake Beach, Md.	301-257-2111	8:00 to 4:30	20732
Naval Research Laboratory	545-6700	8:00 to 4:30	20375
Naval Security Station	545-6700	8:00 to 4:00	20390
Naval Ship Research & Development Center	545-6700	8:00 to 4:30	20089
Naval Station	545-6700	7:30 to 4:00	20374
Naval Surface Weapons Center	655-4000	8:00 to 4:30	22448
Naval Weapons Laboratory, Dahlgren, Va.	703-663-8531	8:30 to 5:00	22448
Navy, Department of	545-6700	8:00 to 4:30	20350
Nuclear Regulatory Commission	492-7000	24 Hours	20555
O			
Occupational Safety & Health Review Commission	523-6666	8:30 to 5:00	20006
Office of Management & Budget	395-3000	8:30 to 6:00	22304
Office of Personnel Management	632-9594	8:15 to 4:45	20415
Office of Special Investigation, USAF	769-5290	7:30 to 4:00	20332
Office of the Trade Representatives	395-3000	8:30 to 6:00	20506
Organization For Economic Cooperation & Development	724-1857	9:00 to 5:30	20006
Organization of American States	789-3000	9:00 to 5:30	20006
Overseas Private Investment Corporation	457-7200	8:15 to 5:30	20527
P			
Panama Canal Company	724-0104	8:00 to 5:30	20004
Panama Commission	634-6441	8:00 to 4:30	20036
Park Police, US	426-6680	7:45 to 4:15	20224
Parole Commission	492-5990	9:00 to 5:30	20815
Patent and Trademark Office	703-557-3158	8:30 to 5:30	20231
Patuxent River Naval Air Station	301-863-3000	24 Hours	20670
Peace Corps	254-6886	8:30 to 5:00	20526
Pennsylvania Avenue Development Corp.	724-9091	9:00 to 5:00	20004
Pension Benefit Guaranty Corporation	956-5000	7:30 to 4:15	20006

Organization of American States 789-3000 9:00 to 5:30 20006
Overseas Private Investment Corporation 457-7200 8:15 to 5:30 20527
P
Panama Canal Company 724-0104 8:00 to 5:30 20004
Panama Commission 634-6441 8:00 to 4:30 20036
Park Police, US 426-6680 7:45 to 4:15 20224
Parole Commission 492-5990 9:00 to 5:30 20815
Patent and Trademark Office 703-557-3158 8:30 to 5:30 20231
Patuxent River Naval Air Station 301-863-3000 24 Hours 20670
Peace Corps 254-6886 8:30 to 5:00 20526
Pennsylvania Avenue Development Corp. 724-9091 9:00 to 5:00 20004
Pension Benefit Guaranty Corporation 956-5000 7:30 to 4:15 20006

Agency	Switchboard Number	Office Hours	Zip Code
P—con.			
Postal Rate Commission	789-6840	8:00 to 4:30	20268
President's Committee on Employment of the Handicapped	653-5044	8:15 to 4:45	20210
President's Commission, Executive Exchange	395-4616	8:45 to 5:00	20503
President's Commission on Arts & Humanities	682-5409	8:30 to 4:30	20506
President's Commission, Executive Exchange	395-4616	8:45 to 5:00	20503
President's Commission on Mental Retardation	245-7634	8:00 to 6:00	20201
President's Commission on White House Fellowship	395-4522	8:30 to 5:00	20503
President's Council on Physical Fitness & Sports	272-3421	9:00 to 5:30	20001
Prisons, Bureau of	633-2000	9:00 to 5:30	20534
Prospective Payment Assessment Commission	453-3986	8:30 to 5:00	20024
Public Debt, Bureau of	566-2000	9:00 to 5:00	20226
Public Health Service	443-2403	8:00 to 5:00	20857
R			
Railroad Retirement Board			
District Field Office	653-9536	9:00 to 3:30	21201
Red Cross, American National Headquarters	737-8300	8:30 to 4:45	20006
Research Council, National	334-2000	8:00 to 5:30	20418
Rivers and Harbors, Board of Engineers for	272-0676	7:45 to 4:15	22060
S			
Savings Bond Division, US	566-2000	8:15 to 4:45	20226
Secret Service, US	566-2000	9:00 to 5:30	20223
Securities and Exchange Commission	272-2550	9:00 to 5:30	20549
Selective Service National Headquarters	724-0820	8:00 to 4:30	20435
Senate, US	224-3121	9:00 to 5:00	20510
Small Business Administration	653-6600	8:30 to 5:00	20416
Smithsonian Institution	357-1300	8:45 to 5:15	20560
Social Security Administration	352-0447	8:00 to 4:30	20201
State, Department of	647-3686	8:15 to 5:00	20520
Superintendent of Documents, Government Printing Office	783-3238	8:00 to 4:30	20402
Supreme Court, US	252-3000	8:30 to 5:00	20543
T			
Tax Court, US	376-2724	8:00 to 5:00	20217
Tennessee Valley Authority	245-0101	8:30 to 6:00	20444
Territorial Affairs, Office of	343-6971	7:45 to 4:15	20240
Transportation, Department of	655-4000	9:00 to 5:30	20590
Maritime Administration	426-5812	8:30 to 5:00	20590
Travel and Tourism Administration, US	377-2000	8:30 to 5:00	20230
Treasury, Department of	566-2000	9:00 to 5:30	20220
U			
United Nations Information Center	289-8670	9:00 to 5:00	20006
Urban Mass Transportation Administration	426-4043	8:30 to 5:00	20590
US Attorney's Office	633-2000	9:00 to 5:30	20001
US Board For International Broacasting	254-8040	8:00 to 6:00	20036
US Courts	633-6000	9:00 to 4:30	20001
US Employment Service	376-6289	8:30 to 4:30	20213
US Information Agency	485-7700	8:15 to 5:00	20547
US Postal Service	268-2000	24 Hours	20260
US Railway Association	488-8777	8:30 to 5:00	20595
V			
Veterans Administration	393-4120	8:00 to 4:30	20420
Voice of America	485-7700	8:30 to 4:00	20547
W			
Walter Reed Army Medical Center	545-6700	7:45 to 4:30	20307
Washington Field Office	324-3000	8:30 to 5:30	20535
Washington National Airport	426-4000	8:30 to 5:00	20001
Washington VA Hospital Medical Center	745-8000	24 hours	20422
White House	456-1414	9:00 to 5:30	20500
World Bank	477-1234	9:00 to 5:30	20433

US Railway Association	488-8777	8:30 to 5:00	20595
V			
Veterans Administration	393-4120	8:00 to 4:30	20420
Voice of America	485-7700	8:30 to 4:00	20547
W			
Walter Reed Army Medical Center	545-6700	7:45 to 4:30	20307
Washington Field Office	324-3000	8:30 to 5:30	20535
Washington National Airport	426-4000	8:30 to 5:00	20001
Washington VA Hospital Medical Center	745-8000	24 hours	20422
White House	456-1414	9:00 to 5:30	20500
World Bank	477-1234	9:00 to 5:30	20433

The U.S. Department of Commerce operates shuttle services between selected buildings located in the Washington Metropolitan Area. Any DOC or Federal Government employee or person specifically authorized by a DOC office/bureau may utilize any of the shuttle services for transportation on official business to any of the points serviced by the shuttle services. Non-government employees are not authorized to use the shuttles unless authorized as stated above. Shuttle drivers may request that an offical identification pass be shown to assure that a passenger is authorized to use the service.

Listed below are the timetables and areas serviced by each of the shuttles, as of press time, as well as a point of contact to which users may direct questions concerning the operation of each shuttle.

Shuttle schedules change frequently, and it is advisable to call the contact numbers listed for latest information.

BUREAU OF THE CENSUS (CEN)
Suitland, MD

Suitland, MD—Hillcrest Heights, MD—Washington, DC

Passengers Only

FB3	Depart	8:00	9:00	10:00	11:00	12:00	1:45	2:30	3:30
Suitland Professional Center	Depart	8:02	9:02	10:02	11:02	12:02	1:47	2:32	3:32
Iverson Mall	Depart	8:09	9:09	10:09	11:09	12:09	1:54	2:39	3:39
Scuderi Building	Depart	8:12	9:12	10:12	11:12	12:12	1:57	2:42	3:42
L'Enfant Plaza Metro Station	Depart	8:39	9:27	10:27	11:27	12:27	2:12	2:57	3:57
North Agriculture Building	Depart	8:42	9:30	10:30	11:30	12:30	2:15	3:00	4:00
Hoover Building	Arrive	8:44	9:32	10:32	11:32	12:32	2:17	3:02	4:02
	Depart	8:45	10:00	11:00	12:00	1:45	2:30	3:30	4:15
South Agriculture Building	Depart	8:47	10:02	11:02	12:02	1:47	2:32	3:32	4:17
L'Enfant Plaza Metro Station	Depart	8:50	10:05	11:05	12:05	1:50	2:35	3:35	4:20
Iverson Mall	Depart	9:03	10:18	11:18	12:18	2:03	2:48	3:48	4:47
Scuderi Building	Depart	9:06	10:21	11:21	12:21	2:06	2:51	3:51	4:50
Suitland Professional Building	Depart	9:12	10:27	11:27	12:27	2:12	2:57	3:57	4:56
FB3	Arrive	9:16	10:31	11:31	12:31	2:16	3:01	4:01	5:00

Boarding Points of Shuttle

For information on this Shuttle Bus service, please call 763-5644.

Suitland, MD
FB3
Front Entrance

Suitland Professional Center
Front Entrance

Hillcrest Heights, MD
Iverson Mall
Bank Side

Scuderi Building
at 28th & Riviera Street

Washington, DC
L'Enfant Plaza Metro Station
7th & D Street, SW
DOT Side (incoming)

HUD Side (outgoing)

North Agriculture Building
4th Wing, Independence Ave. (incoming)

South Agriculture Building
4th Wing, Independence Ave. (outgoing)

Hoover Building
14th Street—North Court

NATIONAL BUREAU OF STANDARDS (NBS)
Gaithersburg, MD

Gaithersburg, MD—Washington, DC

Admin Building	Depart	9:10	11:10	
Hoover Building	Arrive	9:50	11:50	
	Depart		3:10	4:10
Admin Building	Arrive		3:50	4:50

Boarding Points of Shuttle

For information on this Shuttle Bus service, please call 975-5922.

Gaithersburg, MD
Admin Building
Front Entrance

Washington, DC
Hoover Building
15th & Pennsylvania Avenue

Gaithersburg, MD—Washington, DC

Admin Building	Depart	9:10	11:10	
Hoover Building	Arrive	9:50	11:50	
	Depart		3:10	4:10
Admin Building	Arrive		3:50	4:50

Boarding Points of Shuttle

For information on this Shuttle Bus service, please call 975-5922.

Gaithersburg, MD
Admin Building
Front Entrance

Washington, DC
Hoover Building
15th & Pennsylvania Avenue

PATENT AND TRADEMARK OFFICE (PTO)
Arlington, VA

Arlington, VA—Washington, DC

Crystal Plaza 2	Depart	8:45	10:30	1:00	2:30	4:00
Hoover Building	Arrive	9:00	10:45	1:15	2:45	4:15
Hoover Building	Depart	9:30	12:15	1:45	3:30	——
Crystal Plaza 2	Arrive	9:45	12:30	2:00	3:45	——

Boarding Points of Shuttle	Arlington, VA	Washington, DC
For information on this Shuttle Bus service, please call 557-3560.	Crystal Plaza 2 Front Entrance	Hoover Building 15th & Pennsylvania Avenue

NATIONAL TECHNICAL INFORMATION SERVICE (TIS)
Springfield, VA

Springfield, VA—Washington, DC

Monday-Friday Morning

Sills	Depart	8:45
Forbes	Arrive	9:00
	Depart	9:01
Hoover Building	Arrive	10:00

Monday, Wednesday, Thursday & Friday Afternoon

Sills	Depart	1:15
Forbes	Arrive	1:20
	Depart	1:30
Hoover Building	Arrive	2:30
	Depart	2:35
FB10B (NASA)	Arrive	3:10
	(Friday only)	

Tuesday Afternoon

Sills	Depart	1:15
Forbes	Arrive	1:20
	Depart	1:30
GPO	Arrive	2:15
	Depart	2:20
FB10B (NASA)	Arrive	2:35
	Depart	2:40
Hoover Building	Arrive	3:15
	Depart	3:25
441 G Street	Arrive	3:35

Boarding Points of Shuttle	Springfield, VA	Washington, DC
For information on this Shuttle Bus service, please call 487-4605.	Sills Government parking area at end of building (passengers) Back of building (freight)	Hoover Bulding North Garage Room 1617
	Forbes Front Entrance	FB10B Mail Room GPO 8th Floor

This shuttle service is primarily for the transport of mail and freight. Passenger service is provided on a space available basis only and must be arranged for in advance by calling 487-4605.

of building (passengers)
Back of building (freight)
Room 1617
Forbes
Front Entrance
FB10B
Mail Room
GPO
8th Floor
This shuttle service is primarily for the transport of mail and freight. Passenger service is provided on a space available basis only and must be arranged for in advance by calling 487-4605.

NATIONAL OCEANIC AND ATMOSPHERIC ADMINISTRATION (NOA)
Rockville, MD

Rockville, MD—Washington, DC

WSC5	Depart	8:15	10:20	1:00	3:00
WSC2	Arrive	8:20	10:25	1:05	3:05
	Depart	8:25	10:30	1:10	3:10
Hoover Building	Arrive	9:10	10:55	1:45	3:45
	Depart	9:30	11:15	2:00	4:00
WSC5	Arrive	10:15	12:00	2:45	4:45

Boarding Points of Shuttle	Rockville, MD	Washington, DC
For information on this Shuttle Bus service, please call 443-8571.	WSC2 Rear Ramp WSC5 Main Lobby	Hoover Building Main Entrance 14th Street

Rockville, MD—Washington, DC
Silver Spring, MD—Riverdale, MD

Rockwall	Depart	8:15	12:55
WSC5	Arrive	8:25	1:05
	Depart	8:35	1:15
WSC2	Arrive	8:40	1:20
	Depart	8:45	1:25
Wilkins	Arrive	8:50	1:30
	Depart	8:55	1:35
Universal Building	Arrive	9:25	2:05
	Depart	9:35	2:15
Hoover Building	Arrive	10:00	2:35
	Depart	10:10	2:45
Gramax	Arrive	10:40	3:15
	Depart	10:50	3:25
ACF Warehouse	Arrive	11:25	4:00
	Depart	11:35	4:10
Rockwall	Arrive	12:45	——

Boarding Points of Shuttle	Rockville, MD	Washington, DC	Silver Spring, MD	Riverdale, MD
For information on this Shuttle Bus service, please call 443-8571.	Rockwall Main Lobby WSC5 Main Lobby WSC2 Rear Ramp Wilkins Front Entrance	Universal Front Entrance Hoover Building Main Entrance 14th Street	Gramax Front Entrance	ACF Warehouse Front Entrance

service, please call 443-8571. Main Lobby WSC5 Main Lobby WSC2 Rear Ramp Wilkins Front Entrance Front Entrance Hoover Building Main Entrance 14th Street Front Entrance Front Entrance

NATIONAL OCEANIC AND ATMOSPHERIC ADMINISTRATION (NOA)
Rockville, MD

Suitland, MD—Hillcrest Heights, MD
Washington, DC—Silver Spring, MD—Rockville, MD (Mail Only)

FB4	Depart	8:00
World Weather	Arrive	8:15
	Depart	8:25
FB4	Arrive	8:40
	Depart	8:55
South Agriculture	Arrive	9:25
	Depart	9:35
Hoover Building	Arrive	9:45
	Depart	9:55
Universal Building	Arrive	10:15
	Depart	10:25
Gramax	Arrive	10:55
	Depart	11:05
Wilkins	Arrive	11:35
	Depart	12:25
WSC5	Arrive	12:50
	Depart	1:00
Gramax	Arrive	1:30
	Depart	1:40
Universal Building	Arrive	2:10
	Depart	2:20
Hoover Building	Arrive	2:40
	Depart	2:50
South Agriculture	Arrive	3:00
	Depart	3:10
FB4	Arrive	3:30
	Depart	3:45
World Weather	Arrive	3:55

Washington, DC—Silver Spring, MD—Rockville, MD (Mail Only)

Hoover Building	Depart	8:30	12:50
Universal Building	Arrive	8:50	1:10
	Depart	9:00	1:20
Gramax	Arrive	9:30	1:50
	Depart	9:40	2:00
Rockwall	Arrive	10:05	2:25
	Depart	10:15	2:35
NBOC 1	Arrive	10:20	2:40
	Depart	10:25	2:45
Wilkins	Arrive	10:35	2:55
	Depart	10:45	3:05
WSC5	Arrive	10:55	3:15
	Depart	11:05	3:20
Hoover Building	Arrive	11:45	4:15

Rockville, MD (Mail Only). Connects Wilkins, WSC5, WSC4, WSC1, NBOC1, NBOC6, and Rockwall Buildings.
For schedule information, contact 443-8571.

Rockville, MD (Mail Only). Connects Wilkins, WSC5, WSC4, WSC1, NBOC1, NBOC6, and Rockwall Buildings.
For schedule information, contact 443-8571.

BELTWAY MAP TO BUREAU OF THE CENSUS

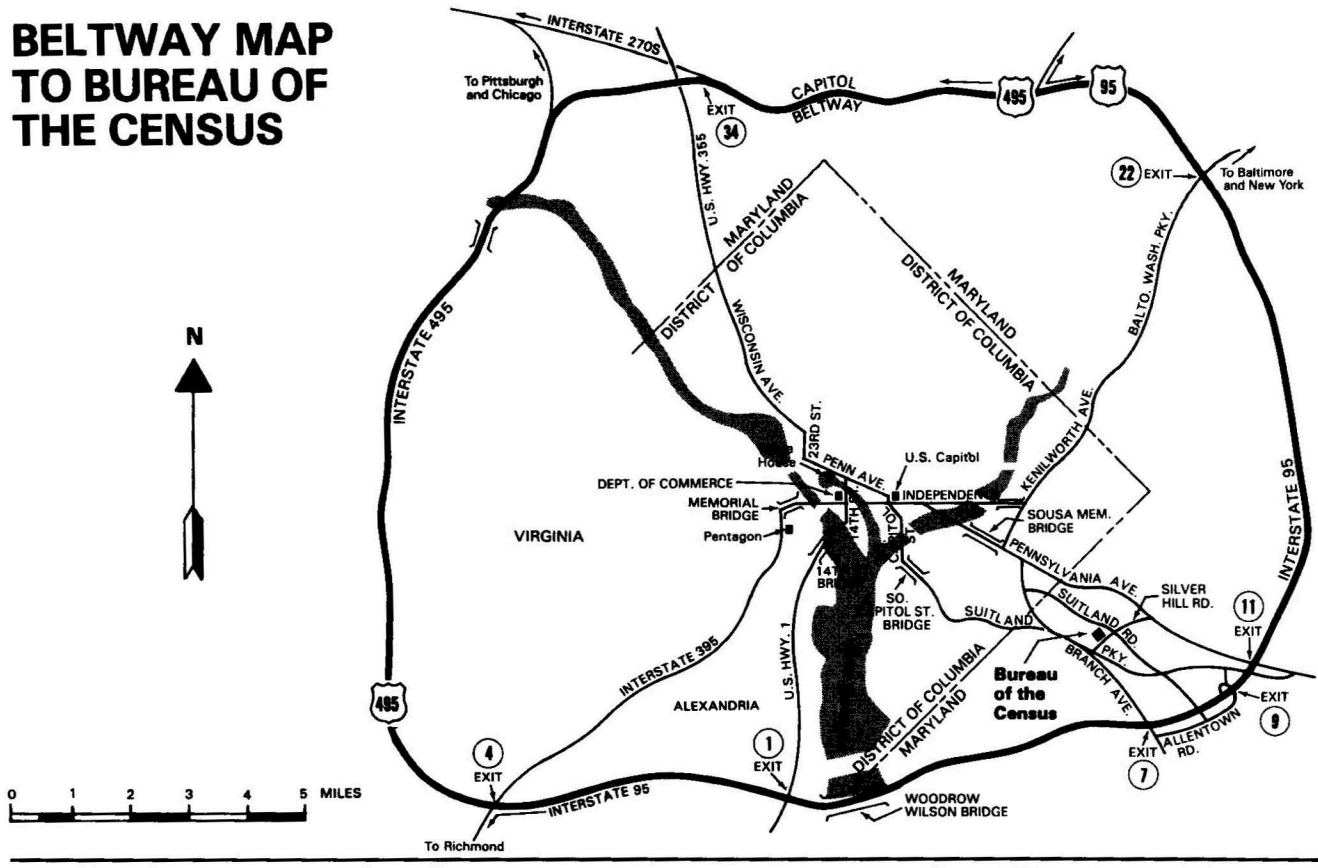

SUITLAND FEDERAL CENTER

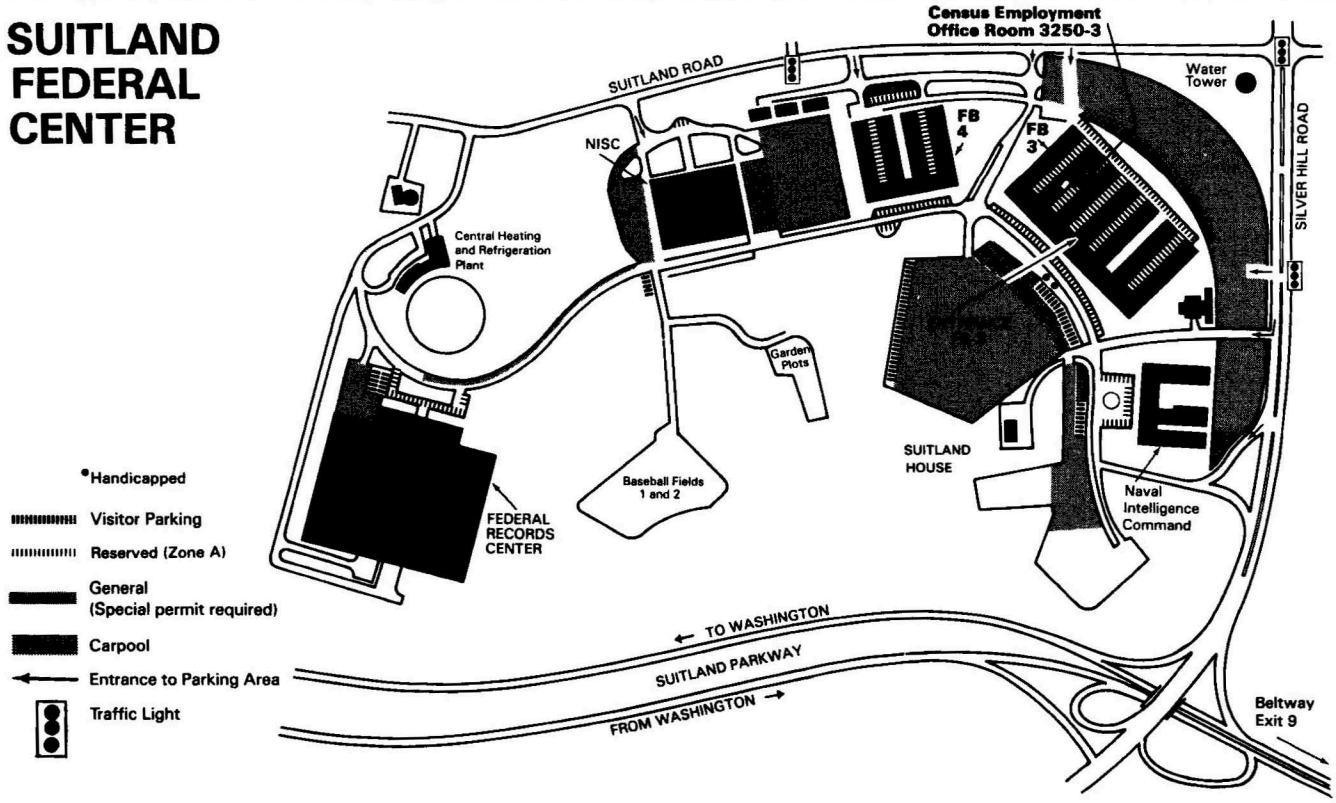

General (Special permit required)
Carpool
Entrance to Parking Area
Traffic Light
TO WASHINGTON
SUITLAND PARKWAY
FROM WASHINGTON
Beltway Exit 9

Gaithersburg, Maryland

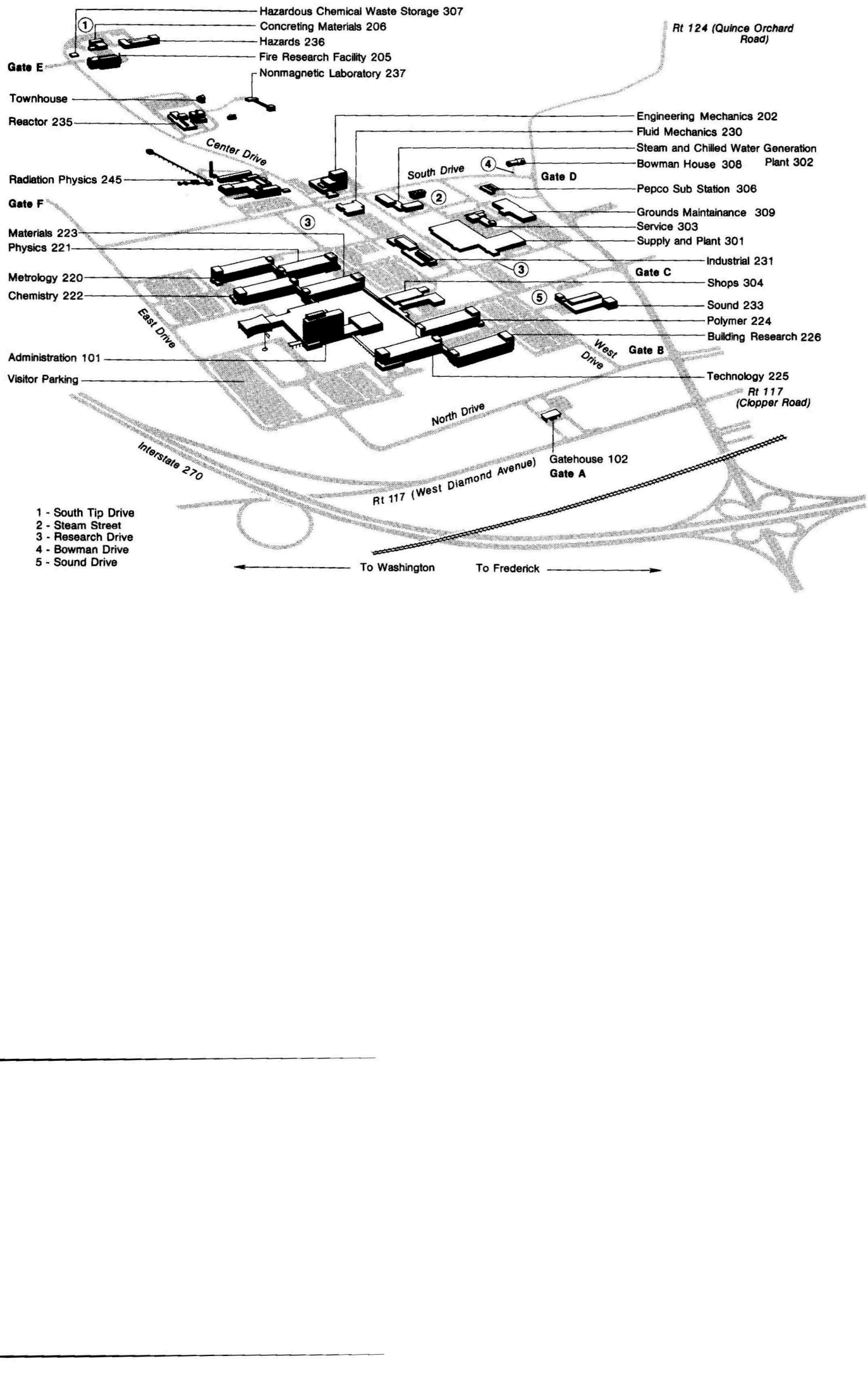

CRYSTAL CITY

ARLINGTON, VIRGINIA

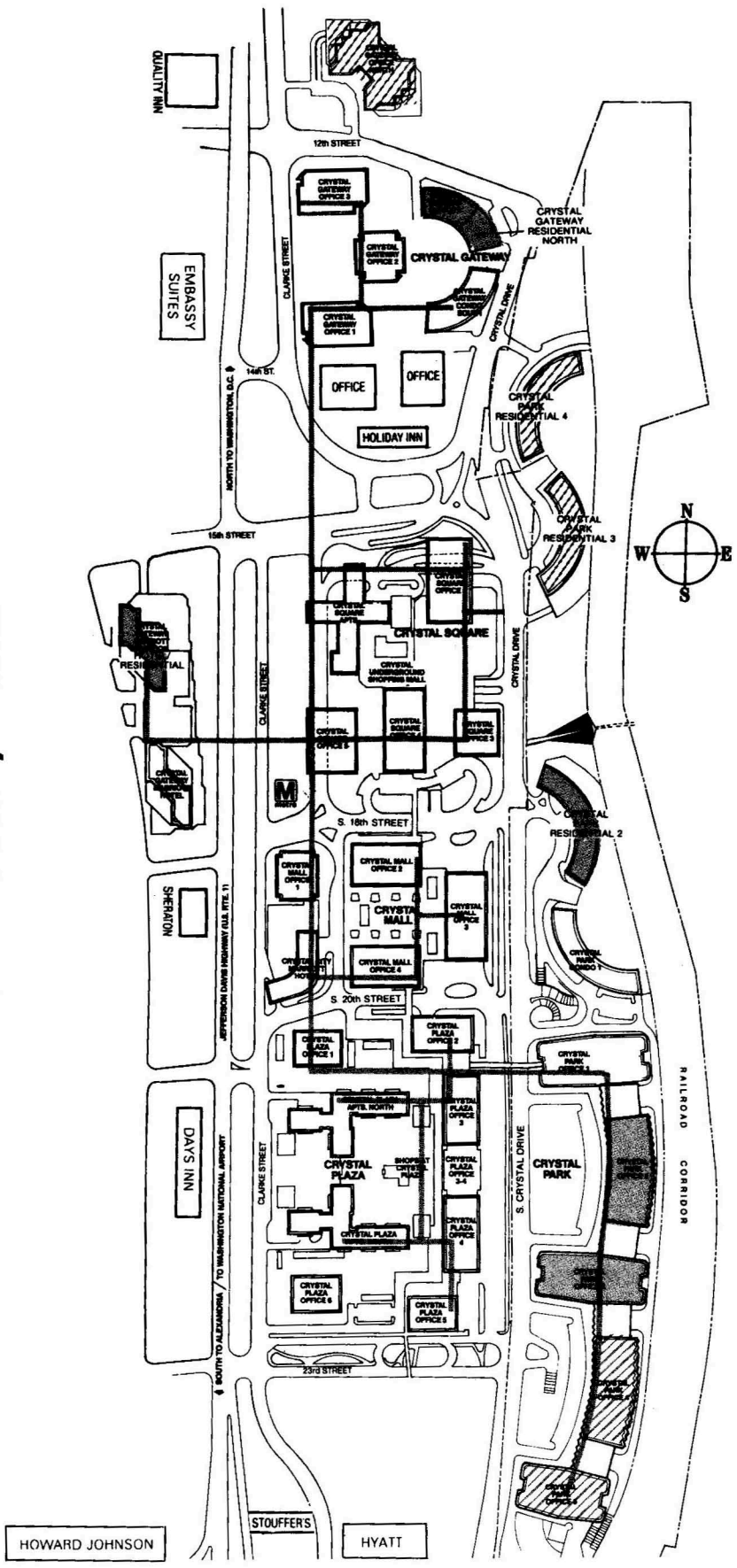

U.S. DEPARTMENT OF COMMERCE
National Capital Administrative Support Center

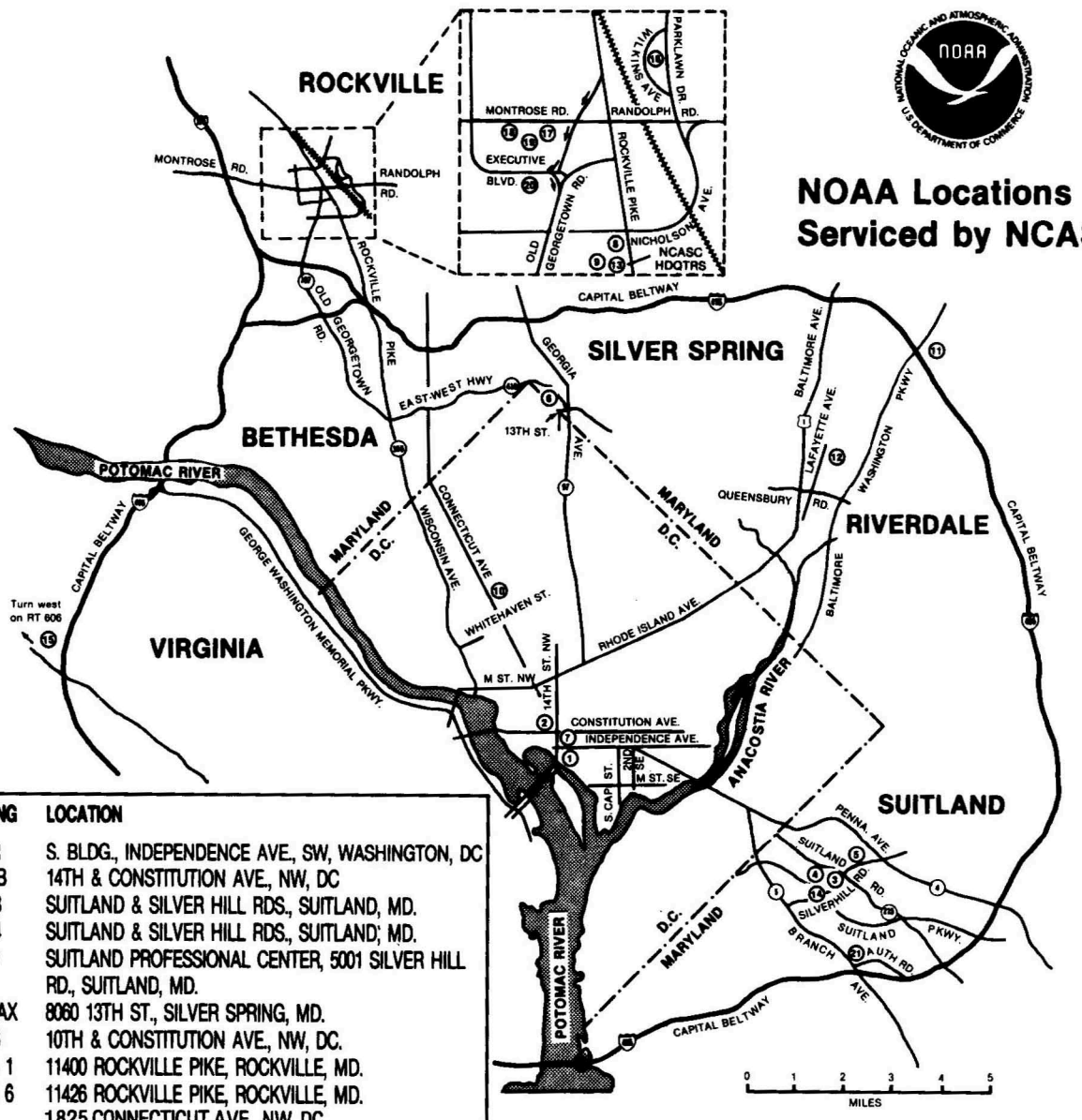

NOAA Locations Serviced by NCASC

BUILDING		LOCATION
①	AGR	S. BLDG., INDEPENDENCE AVE., SW, WASHINGTON, DC
②	HCHB	14TH & CONSTITUTION AVE., NW, DC
③	FB 3	SUITLAND & SILVER HILL RDS., SUITLAND, MD.
④	FB 4	SUITLAND & SILVER HILL RDS., SUITLAND, MD.
⑤	SPC	SUITLAND PROFESSIONAL CENTER, 5001 SILVER HILL RD., SUITLAND, MD.
⑥	GRAMAX	8060 13TH ST., SILVER SPRING, MD.
⑦	MUS	10TH & CONSTITUTION AVE., NW, DC.
⑧	NBOC 1	11400 ROCKVILLE PIKE, ROCKVILLE, MD.
⑨	NBOC 6	11426 ROCKVILLE PIKE, ROCKVILLE, MD.
⑩	UB	1825 CONNECTICUT AVE., NW, DC.
⑪	GSFC	GREENBELT RD., GREENBELT, MD.
⑫	RDALE	6501 LAFAYETTE AVE., RIVERDALE, MD.
⑬	RKWALL	11400 ROCKVILLE PIKE, ROCKVILLE, MD.
⑭	SH	SUITLAND & SILVER HILL RDS., SUITLAND, MD.
⑮	STERLG	STERLING R & D CENTER, RT. 606, STERLING, VA.
⑯	WLKNS	12227 WILKINS AVE., ROCKVILLE, MD.
⑰	WSC 1	6001 EXECUTIVE BLVD., ROCKVILLE, MD.
⑱	WSC 2	6015 EXECUTIVE BLVD., ROCKVILLE, MD.
⑲	WSC 4	6009 EXECUTIVE BLVD., ROCKVILLE, MD.
⑳	WSC 5	6010 EXECUTIVE BLVD., ROCKVILLE, MD.
㉑	WWBG	5200 AUTH RD., CAMP SPRINGS, MD.

AGR	–	Agriculture	RKWALL	–	Rockwall Building
HCHB	–	Hoover Building	SH	–	Suitland House
FB	–	Federal Building	STERLG	–	Sterling
GSFC	–	Goddard Space Flight Center	SPC	–	Suitland Professional Center
MUS	–	Natural History Museum	WSC	–	Washington Science Center
NBOC	–	North Bethesda Office Center	WWBG	–	World Weather Building
RDALE	–	Riverdale			
UB	–	Universal Building			

⑭	SH	SUITLAND & SILVER HILL RDS., SUITLAND, MD.
⑮	STERLG	STERLING R & D CENTER, RT. 606, STERLING, VA.
⑯	WLKNS	12227 WILKINS AVE., ROCKVILLE, MD.
⑰	WSC 1	6001 EXECUTIVE BLVD., ROCKVILLE, MD.
⑱	WSC 2	6015 EXECUTIVE BLVD., ROCKVILLE, MD.
⑲	WSC 4	6009 EXECUTIVE BLVD., ROCKVILLE, MD.
⑳	WSC 5	6010 EXECUTIVE BLVD., ROCKVILLE, MD.
㉑	WWBG	5200 AUTH RD., CAMP SPRINGS, MD.

FB	–	Federal Building	SH	–	Suitland House
GSFC	–	Goddard Space Flight Center	STERLG	–	Sterling
MUS	–	Natural History Museum	SPC	–	Suitland Professional Center
NBOC	–	North Bethesda Office Center	WSC	–	Washington Science Center
RDALE	–	Riverdale	WWBG	–	World Weather Building
UB	–	Universal Building			

HERBERT CLARK HOOVER BUILDING

FLOORS 3, 4, 5, 6, and 7

FIRST AND SECOND FLOORS

It is the responsibility of each individual DOC employee to ensure that his/her listing in the Departmental Telephone Directory is correct and complete. If your directory listing is not correct or has changed since publication of the last directory, please fill out one of the forms below, and send it to your telephone directory contact listed in the next section of this directory. Your cooperation in helping us maintain an accurate telephone directory system will be appreciated.

FORM **CD-200**
(Rev. 1-83)

CHANGE IN TELEPHONE DIRECTORY LISTING

SUBMIT ONE COPY TO	**The Telephone Directory Contact for your Departmental Office/Operating Unit (those contacts are listed in the DoC Telephone Directory) who will in turn forward it to the Office of Publications (H2846).**	**DUE**—no later than **NOON** **DATE**—Monday following the week changes occur	Effective date of this change

INSTRUCTIONS

(1) Complete this form in its entirety
(2) Do not use titles with names, i.e. Mr. Mrs. Ms. Miss
(3) Consult latest DoC Telephone Directory for authorized organizational and building abbreviations

Action (please √) ☐ Add ☐ Change ☐ Delete	Name (Last, First, Middle Initial)	If Name Change, former Name

Organizational Abbreviation	Room No.	Building Abbreviation	Mail Stop/Routing Code	Telephone No.

Completed by (Signature)	Date	Telephone No.

FORM **CD-200**
(Rev. 1-83)

CHANGE IN TELEPHONE DIRECTORY LISTING

SUBMIT ONE COPY TO	**The Telephone Directory Contact for your Departmental Office/Operating Unit (those contacts are listed in the DoC Telephone Directory) who will in turn forward it to the Office of Publications (H2846).**	**DUE**—no later than **NOON** **DATE**—Monday following the week changes occur	Effective date of this change

INSTRUCTIONS

(1) Complete this form in its entirety
(2) Do not use titles with names, i.e. Mr. Mrs. Ms. Miss
(3) Consult latest DoC Telephone Directory for authorized organizational and building abbreviations

Action (please √) ☐ Add ☐ Change ☐ Delete	Name (Last, First, Middle Initial)	If Name Change, former Name

Organizational Abbreviation	Room No.	Building Abbreviation	Mail Stop/Routing Code	Telephone No.

Completed by (Signature)	Date	Telephone No.

Organizational Abbreviation	Room No.	Building Abbreviation	Mail Stop/Routing Code	Telephone No.

Completed by (Signature)	Date	Telephone No.

The information contained in the alphabetical and organizational listing sections of this directory was furnished to the Office of Publications (O/P) by a designated contact in each departmental office/operating unit (see list below). To ensure that the information on all DoC employees is current, promptly notify your agency contact through submission of Form CD-200 of all changes as soon as they occur. Once these changes are forwarded to O/P (H2846) by the contacts, O/P will input the changes into the Department's automated Telephone Directory System. This system is used by DoC's telephone operators to furnish accurate personnel locator information to the public.

ADM-Finance & Federal Assistance	Immediate Office	Room 6827, HCHB (H6827)	377-4299
ADM-Management & Organization	Immediate Office	Room 5327, HCHB (H5327)	377-3707
ADM-Management & Information Systems	Immediate Office	Room 6092, HCHB (H6092)	377-1300
ADM-Personnel & Civil Rights	Immediate Office	Room 5001, HCHB (H5001)	377-4807
ADM-Planning, Budget & Evaluation	Immediate Office	Room 5820, HCHB (H5818)	377-3490
ADM-Procurement & Administrative Services	Immediate Office	Room 6316, HCHB (H6316)	377-1200
CEN	Office Services Unit	Room 1212, FB4	763-1426
EA, BEA	Office of Administration	Room 4079, HCHB (H4079)	377-2431
EDA	Management & Administration Directorate	Room 7019, HCHB (H7019)	377-5265
ITA	Management Services Division	Room 4102, HCHB (H4102)	377-3265
MBD	Administrative Officer	Room 5087B, HCHB (H5600)	377-1631
NBS	Facilities Service Division	Room A705, ADMIN	975-3301
NOA	Central Office Services Section	Room 209, RKWALL (RAS/DC482)	443-8571
OCA	Immediate Office	Room 5520, HCHB (H5514)	377-3663
OGC	Immediate Office	Room 5870, HCHB (H5870)	377-4772
OIG	Assistant IG for Administration	Room 7705, HCHB (H7705)	377-1023
OPA	Administrative Officer	Room 5517, HCHB (H5517)	377-2714
PTO	Office of General Services	Room 803, Park 1	557-0183
SEC-Immediate Office	Executive Secretariat	Room 5422, HCHB (H5422)	377-3934
SEC-Office of Business Liaison	Immediate Office	Room 5898C, HCHB (H5898)	377-1360
SEC-Office of Consumer Affairs	Immediate Office	Room 5725, HCHB (H5725)	377-5001
TIA	Office of Policy Coordination & Management	Room 4890, HCHB (H4890)	377-1800
TIS	Facilities Management Division	Room 1016, SILLS	487-4750
TTA	Office of Management & Administration	Room 1524, HCHB (H1520)	377-4096

377-5001
Office of Policy Coordination & Management ..... Room 4890, HCHB (H4890) 377-1800
TIS ..... Facilities Management Division ..... Room 1016, SILLS 487-4750
TTA ..... Office of Management & Administration ..... Room 1524, HCHB (H1520) 377-4096

How to Dial Most International Calls With "011"

International Dialing service has been expanded. You can now dial your own station calls direct to the countries listed on the following pages.

For station calls to all countries listed, "011" International Dialing procedures are followed. "011" is the simplest and fastest way to call abroad.

DIALING INSTRUCTIONS (Station Calls)

To dial international station calls, dial in sequence:

1. Dial "9"
2. The International Access Code—011
3. The Country Code—a two or three digit number
4. The City Routing Code—a one to five digit number
5. The Local Telephone Number—a two to nine digit number
6. The (†Touch-Tone®) "#" button

For example:

To place a call to Germany (Country Code 49), Frankfurt (City Code 69), telephone number 123456, you would dial:

9 +	**011** +	**49** +	**69** +	**123456** +	**#**
Int'l Access Code	Country Code	City Code	Local Number		Touch-Tone Button

After dialing the entire number, allow at least 45 seconds for the ring to start.

Also, because "0" (operator) is the first digit of the International Access Code (011), please remember to dial the second digit (1) within three seconds, or you will reach the local operator.

† Touch-Tone® customers save additional time by using this step.

Operator-Assisted Calls

Dial "9 + 0" if you need the Operator's services. You do this if you are placing a person-to-person, collect, or credit call call. or if you are charging the call to a third number.

DIALING NOTES

Signals (ringing, number busy, etc.) in other countries often differ from those in the United States.

Also, when overseas numbers are shown on letterheads or business cards, they are usually preceded by a national access digit and the routing code. For example, a typical number may appear this way in a letterhead:

(02) 123456

The first digit "0" is a national access digit and is used only when dialing within that foreign country. It should not be used when dialing from the United States. You would dial:

9 + 011 + Country Code + 2 + 123456

RATE INFORMATION

1. There are 3 different rates that apply 7 days a week:

   Standard— 7 a.m.-1 p.m.
   Discount— 1 p.m.-6 p.m.
   Economy— 6 p.m.-7 a.m.

2. The rate period is determined by the time at the originating telephone.

ADDITIONAL ASSISTANCE OR INFORMATION

Dial "9 + 0" (operator) if you need assistance. . . .

- to obtain a telephone number you don't know
- to obtain City Routing Cides not listed in this section
- for help in completing a call
- for credit on a call on which you had difficulty, i.e., reached a wrong number.

Dial 9 + 011 + Country Code + City Code + Local Number + # Button (to speed call)

Calls to certain points outside of the Continental U.S. can be dialed in the same manner as long distance. Simply dial 1-809 and local number. These points are: Antigua, Bahamas, Barbados, Bermuda, British West Indies, Dominican Republic, Jamaica, U.S. Virgin Islands.

Numbers beside countries are Country Codes.
Numbers beside cities are City Codes. For codes of cities not listed dial 9 + 0 (operator).

ALGERIA*	**213**
AMERICAN SAMOA	**684**
ANDORRA	**33**
All points	628
ARGENTINA	**54**
Buenos Aires	1
Cordoba	51
La Plata	21
Rosario	41
AUSTRALIA	**61**
Adelaide	8
Brisbane	7
Canberra	62
Melbourne	3
Perth	9
Sydney	2
AUSTRIA	**43**
Graz	316
Innsbruck	5222
Linz Donau	732
Salzburg	662
Vienna	222
BAHRAIN*	**973**
BANGLADESH	**880**
Chittagong	31
Dhaka	2
BELGIUM	**32**
Antwerp	3
Brussels	2
Charleroi	71
Ghent	91
Liege	41
Malines	15
BELIZE	**501**
Belize City	*
Belmopan	08
Corozal Town	04
BENIN*	**229**
BOLIVIA	**591**
Cochabamba	42
La Paz	2
Santa Cruz	33
BRAZIL	**55**
Belo Horizonte	31
Brasilia	61
Porto Alegre	512
Recife	81
Rio De Janeiro	21
Sao Paulo	11
BULGARIA	**359**
Sofia	2
CAMEROON*	**237**
CHILE	**56**
Concepcion	41
San Bernardo	2
Santiago	2
Talcahuano	41
Valparaiso	32
Vina del Mar	32
CHINA, PEOPLES REP. OF	**86**
Beijing (Peking)	1
Canton	20
Shanghai	21
COLOMBIA	**57**
Barranquilla	5
Bogota	1
Bucaramanga	73
Cali	3
Cucuta	70
Medellin	42
COSTA RICA*	**506**
CYPRUS	**357**
Kythrea	2313
Larnaca	41
Limassol	51
Nicosia	2
Paphos	61
CZECHOSLOVAKIA	**42**
Prague	2
DENMARK	**45**
Aalborg	8
Aarhus	6
Copenhagen	1 or 2
Esbjerg	5
Oddense	7
Randers	6
ECUADOR	**593**
Ambato	2
Cuenca	7
Guayaquil	4
Machala	4
Manta	4
Quito	2
EGYPT	**20**
Cairo	2
EL SALVADOR*	**503**
ETHIOPIA	**251**
Addis Ababa	1
Asmara	4
Dire Dawa	5
Harrar	5
FIJI*	**679**
FINLAND	**358**
Helsinki	0
Jyvaskyla	41
Kuopio	71
Lahti	18
Oulu	81
Pori	39
Tampere	31
Turku-Abo	21
Vantaa	0
FRANCE	**33**
Bordeaux	56
Grenoble	76
Le Havre	35
Lyon	7
Marseille	91
Nice	93
FRANCE—cont.	
Paris	1
Rouen	35
Toulouse	61
FRENCH ANTILLES*	**596**
FRENCH POLYNESIA*	**689**
GABON*	**241**
GAMBIA	**220**
Brikawa	92
GERMAN DEM. REP.	**37**
Berlin (East)	2
Dresden	51
Leipzig	41
GERMANY, FED. REP. OF	**49**
Berlin (West)	30
Bonn	228
Bremen	421
Cologne	221
Dusseldorf	211
Essen	201
Frankfurt	69
Hamburg	40
Munich	89
Nuremberg	911
Stuttgart	711
GREECE	**30**
Athens	1
Corinth	741
Iraklion	81
Kavala	51
Larissa	41
Patrai	61
Piraeus	1
Rhodes	241
Salonica	31
Thessaloniki	31
Volos	421
GUAM*	**671**
GUATEMALA	**502**
Guatemala City	2
All other cities	9
GUYANA	**592**
Bartica	5
Georgetown	2
HAITI	**509**
Cap Hatien	3
Gonaive	2
Port Au Prince	1
HONDURAS*	**504**
HONG KONG	**852**
Castle Peak	0
Hong Kong	5
HONG KONG—cont.	
Kowloon	3
Kwai Chung	0
Lantau	5
Ma Wan	5
Peng Chau	5
Sha Tin	0
Tai Po	0
Tsun Wan	0
HUNGARY	**36**
Budapest	1
ICELAND	**354**
Akureyri	6
Hafnarfjorour	1
Reykjavik	1
INDIA	**91**
Bombay	22
Calcutta	33
New Delhi	11
INDONESIA	**62**
Jakarta	21
Medan	61
Semarang	24
IRAN	**98**
Abadan	631
Esfahan	31
Mashad	51
Tabriz	41
Teheran	21
IRELAND, REP. OF	**353**
Cork	21
Drogheda	41
Dublin	1
Dundalk	42
Galway	91
Sligo	71
Tralee	66
Waterford	51
Wexford	53
ISRAEL	**972**
Ashkelon	51
Bat Iam	3
Beer Sheva	57
Hadera	63
Haifa	4
Jerusalem	2
Nazareth	65
Netania	53
Rehovot	8
Tel Aviv	3
ITALY	**39**
Bari	80
Bologna	51
Florence	55
Genoa	10
Milan	2
Naples	81
Palermo	91
Rome	6
Turin	11
Venice	41
IVORY COAST*	**225**
JAPAN	**81**
Hiroshima	82
Kobe	78
Kyoto	75
Nagoya	52
Osaka	6
Sapporo	11
Tokyo	3
Yokohama	45
JORDAN	**962**
Amman	6
KENYA	**254**
Mombasa	11
Nairobi	2
Nakuru	37
KOREA, REP. OF**	**82**
Inchon	32
Kwangju	62
Masan	551
Pusan	51
Seoul	2
Taegu	53
KUWAIT*	**965**
LESOTHO*	**266**
LIBERIA*	**231**
LIBYA	**218**
Benghazi	61
Misuratha	51
Tripoli	21
LIECHTENSTEIN	**41**
All points	75
LUXEMBOURG*	**352**
MALAWI	**265**
Domasi	531
Zomba	50
MALAYSIA	**60**
Ipoh	5
Kuala Lumpur	3
MEXICO	**52**
Acapulco	748
Cancun	988
Guadalajara	36
Mexico City	5
Monterrey	83
MONACO	**33**
All points	93
MOROCCO	**212**
Marrakech	4
Rabat	7
NETHERLANDS	**31**
Amsterdam	21
Eindhoven	40
Haarlem	23
Rotterdam	10
The Hague	70
Utrecht	30
NETHERLANDS ANTILLES	**599**
Bonaire	7
Curacao	9
Saba	4
St. Eustatius	3
St. Maarten	5

COUNTRY AND ROUTING CODES FOR SOME CITIES

Dial 9 + 011 + Country Code + City Code + Local Number + # Button (to speed call)

NEW CALEDONIA*	**687**
NEW ZEALAND	**64**
Auckland	9
Christchurch	3
Dunedin	24
Hamilton	71
Wellington	4
NICARAGUA	**505**
Chinandega	341
Leon	311
Managua	2
NIGERIA	**234**
Lagos	1
NORWAY	**47**
Bergen	5
Drammen	3
Oslo	2
Skien	35
Stavanger	4
Trondheim	7
OMAN*	**968**
PAKISTAN	**92**
Karachi	21
PANAMA*	**507**
PAPUA NEW GUINEA*	**675**
PARAGUAY	**595**
Asuncion	21
Concepcion	31
PERU	**51**
Arequipa	54
Callao	14
Chiclayo	74
Cuzco	84
Lima	14
Piura	74
Trujillo	44
PHILIPPINES	**63**
Angeles	55
Bacolod	34
Cebu	32
Davao	35
Iloilo	33
Manila	2
Tarlac	47
POLAND	**48**
Crakow	12
Gdansk	58
Warsaw	22
PORTUGAL	**351**
Barreiro	1
Braga	53
Coimbra	39
Lisbon	1
Porto	2
Setubal	65
QATAR*	**974**
ROMANIA	**40**
Bucharest	0
Cluj-Napoca	51
Constanta	16
SAN MARINO	**39**
All points	541
SAUDI ARABIA	**966**
Jeddah	2
Mecca	2
Medina	4
Riyadh	1
SENEGAL*	**221**
SINGAPORE*	**65**
SOUTH AFRICA	**27**
Bloemfontein	51
Cape Town	21
Durban	31
East London	431
Johannesburg	11
Pietermaritzburg	331
Port Elizabeth	41
Pretoria	12
Uitenhage	422
SPAIN	**34**
Barcelona	3
Bilbao	4
Cadiz	56
Granada	58
Las Palmas (Canary Is.)	28
Leon	87
Madrid	1
Malaga	52
Palma de Mallorca	71
Pamplona	48
Santander	42
Seville	54
Valencia	6
SRI LANKA	**94**
Colombo	1
Kandy	8
SURINAME*	**597**
SWAZILAND*	**268**
SWEDEN	**46**
Boras	33
Eskilstuna	16
Goteborg	31
Helsingborg	42
Karlstad	54
Linkoping	13
Lund	46
Malmo	40
Norrkoping	11
Stockholm	8
Sundsvall	60
Uppsala	18
Vasteras	21
SWITZERLAND	**41**
Baden	56
Basel	61
Berne	31
Fribourg	37
Geneva	22
SWITZERLAND—cont.	
Lausanne	21
Lucerne	41
Lugano	91
Montreux	21
Neuchatel	38
St. Gallen	71
Winterhur	52
Zurich	1
TAIWAN	**886**
Kaohsiung	7
Tainan	6
Taipei	2
THAILAND	**66**
Bangkok	2
TUNISIA	**216**
Tunis	1
TURKEY	**90**
Adana	711
Ankara	41
Istanbul	1
Izmir	51
UGANDA	**256**
Entebbe	42
Kampala	41
UNITED ARAB EMIRATES	**971**
Abu Dhabi	2
Dubai	4
Umm-Al-Quwain	6
UNITED KINGDOM	**44**
Belfast, N. Ire.	232
Birmingham, Eng.	21
Cardiff, Wales	222
Edinburgh, Scot.	31
Glasgow, Scot.	41
Liverpool, Eng.	51
London, Eng.	1
Manchester, Eng.	61
UNITED KINGDOM—cont.	
Nottingham, Eng.	602
Sheffield, Eng.	742
URUGUAY	**598**
Mercedes	532
Montevideo	2
VATICAN CITY	**39**
All points	6
VENEZUELA	**58**
Barcelona	81
Barquisimeto	51
Caracas	2
Ciudad Bolivar	85
Maracaibo	61
Maracay	43
Puerto Cabello	42
San Cristobal	76
Valencia	41
YUGOSLAVIA	**38**
Belgrade	11
Sarajevo	71
Skoplje	91
Zagreb	41
ZAIRE	**260**
Lusaka	1
ZIMBABWE	**263**
Harare	0

*** City codes not required.**

**** Military bases cannot be dialed directly**

If you would like a more detailed listing of country and city codes, free copies of the International Dialing Directory are available from: Overseas Promotion Coordinator, AT&T Longlines, P.O. Box 2014, East Brunswick, NJ, 08816-9975.

WASHINGTON, D.C., METROPOLITAN AREA

OFFICE OF THE GENERAL COUNSEL
Law Library
HCHB, Room 1894
(202) 377-5588; (Voice) 377-5517

INTERNATIONAL TRADE ADMINISTRATION
Automated Information Management Division
Quality Control Branch
HCHB, Room 1848
(202) 377-0459; (Voice) 377-3392

OFFICE OF THE SECRETARY
Office of Civil Rights
EEO Programs Division
HCHB, Room 6012
(202) 377-5691 (V/TDD)

BUREAU OF THE CENSUS
Population Division
Statistical Information Staff
FB3, Room 2030
(301) 763-5020 (V/TDD)

Demographic Surveys Division
Consumer Expenditures Surveys Programming Branch
FB3, Room 3366
(301) 763-4113 & 763-4389
(Voice) 763-5107

Organizational Management Service Division
Automatic Data Processing Operations Branch
FB3, Room 3162
(301) 763-1836 (V/TDD)

Personnel Division
Employment Branch
FB3, Room 3254
(301) 763-1574 (V/TDD)

Agriculture Division
FB4, Room 1231
(301) 763-5509; (Voice) 763-4234

Industry Division
FB4, Room 2105B
(301) 763-2504 (V/TDD)

Center for Demographic Studies
FB3, Room 2730
(301) 763-2615; (Voice) 763-7678

NATIONAL BUREAU OF STANDARDS
Office of Personnel
Admin., Room A123
(301) 975-3014; (Voice) 975-3007

Emergency Desk
Fire, Emergency Medical Service, or Security (Emergencies Only)
(301) 975-2222 (V/TDD)

Library and Information Services Division
Main Library
Admin., Room E01
(301) 975-2812; (Voice) 975-2789

Inorganic Materials Divison
Materials Building, A327
(301) 975-5744 (V/TDD)

Office of the Comptroller
Accounts Payable
Admin., Room A825
(301) 975-2262 & (301) 975-2263 (V/TDD)

BUREAU OF ECONOMIC ANALYSIS
Foreign Direct Investment in the U.S.
Tower Bldg., Room 612
(202) 523-0569 (V/TDD)

NATIONAL OCEANIC AND ATMOSPHERIC ADMINISTRATION

National Environmental Satellite Data and Information Service (NESDIS)
Assessment and Information Service Center (ASIC)
Library Information Service Division
Library Services Branch
WSC4, 1st Floor
(301) 443-8330 (V/TDD)

National Weather Service (NWS)
(Official Business Only, Forecasts not available)
Office of Hydrology
Grammax, Room 504
(301) 427-7658 (V/TDD)

Office of Meteorology
Grammax, Room 1418
(301) 427-7700 (V/TDD)

Office of Systems Development
Grammax, Room 1216
(301) 427-7763 (V/TDD)

National Meteorological Center
World Weather Bldg., Room 307
(301) 427-4409 (V/TDD)

National Ocean Service (NOS)
Office of Oceanography and Marine Assessment
Tidal Datum Section
WSC1, Room 609
(301) 443-8467 (V/TDD)

BOULDER, COLORADO

MOUNTAIN ADMINISTRATIVE SUPPORT CENTER (MASC)
Procurement Division
Radio Bldg. 1, Room 5552
(303) 497-5585
FTS 8-320-5585; (Voice) 8-320-5589

Procurement Division
Radio Bldg. 1, Room 5589
(303) 497-5857
FTS 8-320-5857 (TDD)

NATIONAL OCEANIC AND ATMOSPHERIC ADMINISTRATION
Environmental Research Laboratory (ERL)
Budget Services Divison
Budget Operations
RL3, Room 635
(303) 497-6296
FTS 8-320-6296; (Voice) 8-320-6342

SEATTLE, WASHINGTON

WESTERN ADMINISTRATIVE SUPPORT CENTER (WASC)
Finance Division
Building 1, 2nd Floor
(206) 526-6001
FTS 8-392-6001 (V/TDD)

Tips on TDD Use:

1. Remember that TDD calls take longer than voice calls. Especially when you make a business call or a long distance call, prepare what you plan to say and have any information handy that you may need during the call.
2. When calling via TDD, please be patient. Delays may occur before the initial response is received.
3. "GA" means "go ahead." This is the signal to the other person to begin typing. "HD" means "hold." This is the signal that the person typing must stop for a minute, but he or she will be back. "SK" means "signing off." This is how you say goodbye when the call is over.
4. For information on dialing long distance calls, see the front pages of your local telephone directory.
5. For information on use of TDDs within the Department, call the Office of Civil Rights at (FTS) 377-5691 (V/TDD).

Tips on TDD Use:

1. Remember that TDD calls take longer than voice calls. Especially when you make a business call or a long distance call, prepare what you plan to say and have any information handy that you may need during the call.
2. When calling via TDD, please be patient. Delays may occur before the initial response is received.
3. "GA" means "go ahead." This is the signal to the other person to begin typing. "HD" means "hold." This is the signal that the person typing must stop for a minute, but he or she will be back. "SK" means "signing off." This is how you say goodbye when the call is over.
4. For information on dialing long distance calls, see the front pages of your local telephone directory.
5. For information on use of TDDs within the Department, call the Office of Civil Rights at (FTS) 377-5691 (V/TDD).

(For Emergency Numbers, See Inside Front Cover)

Airline Information (SATO)
HCHB, Room 6880, 8:30-5:00 377-1543
RKWALL, Room 110, 8:00-4:30 984-1885
ADMIN, Room 935, 8:30-5:00 975-2281

Aquarium
HCHB, Basement 9:00-5:00 377-2826

Auditorium Reservations
HCHB 377-3460

Bank (Suburban)
FB3, Lower Mall 386-7710
M,W,TH,F 8:30-2:00; T 8:30-1:00; 2:00-4:00

Building Manager
HCHB 377-1339
BEA 523-0724
CEN 763-5054
NBS and NOA ..... (see Building Services)

Building Passes
HCHB 377-3220
BEA 523-0724
CEN 763-7900
NBS 975-2805
NOA 443-8998
TIS 487-4750
PTO 557-0183

Building Services
HCHB 377-1340
BEA 523-0724
CEN 763-5422
NBS 975-6928
NOA:
WSC1, 2, 4, 5; NBOC1, 2, 6; RKWALL; WLKNS .. 443-8621
GRAMAX 427-7616
UNIV 673-5240
WWBG, FB3 and 4 763-7210
TIS 487-4750
PTO 557-1427

Cafeteria
HCHB, Basement, 7:00-2:30 377-5594
FB3, Basement, 7:00-1:30 735-4161
NBS, ADMIN, 1st floor, 7:30-3:00 975-2000

Carpool/Parking Information
HCHB 377-1602
BEA 523-0898
CEN 763-5422
NBS 975-3306
NOA 443-5770
TIS 487-4750
PTO 557-3571

Chart Sales
NOA, RDALE, 8:30-4:00 436-6990

Commerce Business Daily
HCHB, Room 2856 377-0633

Conference Room Reservations
HCHB 377-3460
BEA 523-0724
CEN 763-5422
NBS 975-3317
NOA .....(see conference room listings below)
OIG 377-4661
PTO 557-2290

Conference Rooms

Herbert C. Hoover Building

Room	Phone
1851	377-5693
3708	377-2285
4830	377-5369
6802	377-3270
Lobby: A	377-2317
B	377-5941
C	*
D	377-3450
B841	377-5596

CEN
FB3

2412	763-5422
2113	*
G316	*

NBS
Administration Building

B111	*
B113	*
Lecture Room A	*
Lecture Room B	*
Lecture Room C	*
Lecture Room D	*
Wing B	*
Wing D	*

Metrology Building

A340	*

Polymers Building

B119	*

* No permanently installed phones.

NBS, ADMIN, 1st floor, 7:30-3:00 .....
Carpool/Parking Information
HCHB 377-1602
BEA 523-0898
CEN 763-5422
NBS 975-3306
NOA 443-5770
TIS 487-4750
PTO 557-3571
Chart Sales
NOA, RDALE, 8:30-4:00 436-6990
Wing B .....
Wing D ..... *
Metrology Building
A340 ..... *
Polymers Building
B119 ..... *
* No permanently installed phones.

NOA

WSC5
926 443-8344

WSC1
1011 443-8204

RKWALL
429 443-8100

GRAMAX
200 427-7809
614 427-7711

RDALE
200 436-8301

FB4
0310 763-5687
2303 763-5972
3309 763-2418

WWBG
206 763-8301
707 763-8282

Sterlg
Bldg. 1 471-5302

UNIV
928 673-5450
1014 673-5450
508 673-5394

Copy Centers with Operators, HCHB 7:30-4:00 p.m.

Room	Phone
2830A	377-2135
3073	377-4262
5414	377-0822
6085	377-4704

Credit Unions

HCHB
HCHB, Room 6888
M-F 9:30-2:30 377-4134

CEN
FB3, Lower Mall
M-F 8:45-3:30 735-5151

NBS
ADMIN, Room A24
M-F 10:00-3:00 (NBS payday 9:00-3:30) 975-3700

NOA
WSC1, Room 723
M-F 10:00-2:00 881-8990
GRAMAX, Room 414
M, W, Th, F 10:00-2:00 588-4722
FB4, Room 2002
M, W, TH, F 9:30-2:30 736-5730

PTO
CP1-Lobby
M-F 9:30-3:00 920-0244

Employee Organizations

Census Employees Welfare and Recreation Association 763-5570
Commerce Employees Recreation Association 377-2945
Commerce Hispanic Employees Council
Romeo Munoz 763-1965
Welfare and Recreation Association 557-3464
Employee Benefit Association (NBS) 975-3313

Employment

General Inquiries HCHB, Room 5108 377-4861
Vacancies (Recording) 377-4285

Equipment Repair Shop

HCHB, Room 6872 8:30-5:00 377-4765

Facsimile Message Service

HCHB, Room 1617B 8:30-5:00 377-2592
CEN, Room 1530 8:30-5:00 763-7616

Forms Management

HCHB, Room 6627 377-3463

Forms Store

Landover Warehouse 8:30-5:00 436-8450

General Accounting Office

HCHB, Room 1617M 377-5483

Gift Shop

Sunny Spot, CEN, FB3, 7:00-3:15 420-9531

GPO Book Store

HCHB, Room 1604, 8:00-4:00 377-3527

Imprest Fund

HCHB, Room 6880 9:00-12:30; 1:30-3:00 377-3291

Libraries

HCHB
Library Director, Room 7068 377-3611
Main Reading Room, Room 7046, 9:30-4:00 377-5511
Law Library, Room 1894, 8:30-5:00 377-5517

BEA
TOWER, Room BE16, 8:30-5:00 523-0595

CEN
FB3, Room 2449, 8:00-5:00 763-5040

NBS
ADMIN, Room E-01, 8:30-5:00 975-3502

NOA
Library & Information Services, WSC 4, 8:00-4:30 443-8330

PTO
Scientific, CP3/4, 2nd Floor 8:30-5:00 557-2
Law, CG2, Room 12D08, 8:30-4:45 557-

735-5151
NBS
ADMIN, Room A24
M-F 10:00-3:00 (NBS payday 9:00-3:30) 975-3700
NOA
WSC1, Room 723
M-F 10:00-2:00 881-8990
GRAMAX, Room 414
M, W, Th, F 10:00-2:00 588-4722
FB4, Room 2002
M, W, TH, F 9:30-2:30 736-5730
Library, Room 1894, 8:30-5:00 377-5517
BEA
TOWER, Room BE16, 8:30-5:00 523-0595
CEN
FB3, Room 2449, 8:00-5:00 763-5040
NBS
ADMIN, Room E-01, 8:30-5:00 975-3502
NOA
Library & Information Services, WSC 4, 8:00-4:30 443-8330
PTO
Scientific, CP3/4, 2nd Floor 8:30-5:00 557-2
Law, CG2, Room 12D08, 8:30-4:45 557-

Lost and Found (Guards' Offices)

HCHB, Room 1039	377-4584
ADMIN, Room A16 (NBS)	975-2805
FB3, Room 1051	763-7580
GRAMAX, Lobby	427-7606
PK-1, Room 803 (PTO)	557-0183
RDALE, Main Gate	436-6499
UNIV, Mail Room 622	673-5420
WSC1, Lobby	443-8820

Mail Rooms

HCHB

Central Mail Room, Room 1617	377-4447

BEA

TOWER, Room B5	523-0719

CEN

FB3, Room 1528	763-5087

NBS

ADMIN, Room B40	975-3323

NOA (NCASC)

WSC5, Room 413	443-8229
WWBG, Room 205	763-8288
WILKINS, Room 12227	443-8588
GRAMAX, Room 400	427-7616
UNIV, Room 622	673-5240
FB4, Room 1016	763-7210

TIS

SILLS, Room 1025	487-4605

PTO

CP2, Room 1A01	557-3233

Management Service Center (8:00-4:30)

Purchase Orders	353-6058
Transportation	353-6052
Travel	353-6049

Motor Pools

HCHB/BEA	377-4621
CEN	763-5644
NBS	975-5922
NOA	443-8988
TIS	487-4605
PTO	557-3560

News Information

HCHB	377-4901

Newsletter/Employee

Commerce People, HCHB, Room 5058	377-4901

Notaries Public

HCHB

Frankie Tyson, Room 3627	377-5592

NOA

Jack L. Falls, UNIV, Room 1020	673-5478
J. Donald French, WSC5, Room 204	443-8967
Grace Sollars, RKWALL, Room 14	443-8314

TIS

Marcia G. Henry, FORBES, Room 208	487-4770
Papan Devnani, RAVEN, Room 07	487-4739

Passes/Id's

HCHB, Room 1060	377-3220
PK-1, Room 803 (PTO)	557-0183

Press Room

HCHB, Room 5058	377-4901

Publication Services

Composition HCHB, Room 2846	377-3087
Copier Management HCHB, Room 2862	377-5530
Design and Graphics HCHB, Room 2843	377-3061
Editing/Writing HCHB, Room 2862	377-2108
Micrographics SILLS, Room 1219	487-4716
Printing Plant HCHB, Room 2500 (7:30-4:00)	377-2238
Printing Procurement HCHB, Room 2865	377-3950
Publications Distribution HCHB, Room 1617D	377-5494
Pubs Review Committee HCHB, Room 5510	377-1601

Telecommunications Center

HCHB, Room 6840	377-4128

Travel

HCHB/BEA (SATO)	377-1543
CEN	763-5415
NBS	975-2281
NOA	443-8988
TIS	487-4720
PTO	557-7870

Safety

HCHB, Room 5119	377-4534
Bldg. 301, (S&P) Room B124 (NBS)	975-5818

Visitors Center

HCHB, 9:00-5:00	789-7000

☆U.S. GOVERNMENT PRINTING OFFICE: 1987-181-100/62467

News Information

HCHB	377-4901

Newsletter/Employee

Commerce People, HCHB, Room 5058	377-4901

Bldg. 301, (S&P) Room B124 (NBS)	975-5818

Visitors Center

HCHB, 9:00-5:00	789-7000

☆U.S. GOVERNMENT PRINTING OFFICE: 1987-181-100/62467


U.S. • PRODUCTIVITY IMPROVEMENT • DEPARTMENT OF COMMERCE •
RIDE

DEPARTMENT OF COMMERCE
UNITED STATES OF AMERICA